

SEPTEMBER 8, 2020
REPLACEMENT OF HIGHWAY SIGNING ON ROUTE 9, 17, & 82
FEDERAL AID PROJECT NO. 000T(109)
STATE PROJECT NO. 172-473
VARIOUS TOWNS

ADDENDUM NO. 1

SPECIAL PROVISIONS

REVISED SPECIAL PROVISIONS

The Preamble of the Special Provisions is hereby deleted and replaced with the attached as shown on Page 2 of this Addendum.

The following Special Provisions are hereby deleted in their entirety and replaced with the attached like-named Special Provisions:

- **NOTICE TO CONTRACTOR – SIGHTLINE TO SIGNS**
- **ITEM NO. 0971001A – MAINTENANCE AND PROTECTION OF TRAFFIC**

PLAN

General Note No. 1 under **GENERAL NOTES**: “FEDERAL AID PROJECT NO. N/A” on Title Sheet G-1, Sheet 01.01 for Project 0172-0473 is hereby construed to mean “FEDERAL AID PROJECT NO. 000T(109).”

The Bid Proposal Form and Detailed Estimate Sheet are not affected by this Addendum.

There will be no change in the number of calendar days due to this Addendum.

The foregoing is hereby made a part of the contract.

July 15, 2020
FEDERAL AID PROJECT NO. 000T(109)
STATE PROJECT NO. 172-473

Replacement of Highway Signing on Route 9, 17, & 82

Towns of Berlin, Chester, Cromwell, Deep River, Essex, Farmington,
Haddam, Middletown, Newington, and Old Saybrook
City of New Britain
Federal Aid Project No. 000T(109)

The State of Connecticut, Department of Transportation, Standard Specifications for Roads, Bridges, Facilities and Incidental Construction, Form 817, 2016, as revised by the Supplemental Specifications dated July 2019 (otherwise referred to collectively as "ConnDOT Form 817"), is hereby made part of this contract, as modified by the Special Provisions contained herein. Form 817 is available at the following DOT website link <http://www.ct.gov/dot/cwp/view.asp?a=3609&q=430362>. The current edition of the State of Connecticut Department of Transportation's "Construction Contract Bidding and Award Manual" ("Manual"), is hereby made part of this contract. If the provisions of this Manual conflict with provisions of other Department documents (not including statutes or regulations), the provisions of the Manual will govern. The Manual is available at the following DOT website link <http://www.ct.gov/dot/cwp/view.asp?a=2288&q=259258>. The Special Provisions relate in particular to the Replacement of Highway Signing on Route 9, 17, & 82 in the Towns of Berlin, Chester, Cromwell, Deep River, Essex, Farmington, Haddam, Middletown, Newington, and Old Saybrook, and in the City of New Britain.

NOTICE TO CONTRACTOR – SIGHTLINE TO SIGNS

The Contractor shall perform selective clearing and thinning as directed by the engineer to provide adequate sightline distance to the signs in accordance with the Special Provision for Item # 0952001A: Selective Clearing and Thinning. If the sightline distance is not achieved upon sign installation, the Contractor shall perform selective clearing and thinning to achieve adequate sightline within 14 days of sign installation. If the initial thinning is performed in the off-season, the Contractor shall revisit each sign location during full bloom and perform additional selective clearing and thinning as directed by the Project Engineer or Traffic Engineer. Where selective clearing and trimming does not provide adequate sightline, Item #0201001: Clearing and Grubbing should be used for tree removal.

ITEM #0971001A – MAINTENANCE AND PROTECTION OF TRAFFIC

Article 9.71.01 – Description *is supplemented by the following:*

The Contractor shall maintain and protect traffic as described by the following and as limited in the special provision for Section 1.08 - Prosecution and Progress:

Route 9

The Contractor shall maintain and protect the minimum number of through lanes and shoulders on a paved travel path not less than 12 feet in width per lane during the hours dictated in the special provision for Article 1.08.04 – Limitation of Operations.

The Contractor will be permitted to halt traffic during the allowable periods. If more than one 10 minute period is required, then the Contractor shall allow all stored vehicles to proceed through the work area prior to the next stoppage.

Route 9 Ramps

The Contractor shall maintain and protect existing traffic operations, with the following exception:

During the allowable periods and when the Contractor is actively working, the Contractor will be permitted to maintain and protect a minimum of 1 lane of traffic on a paved travel path not less than 12 feet in width.

All Other Roadways

The Contractor shall maintain and protect a minimum of 1 lane of traffic in each direction with each lane on a paved travel path not less than 11 feet in width, with the following exceptions:

1. During the allowable periods and when the Contractor is actively working, the Contractor will be permitted to maintain and protect at least an alternating one-way traffic operation on a paved travel path not less than 11 feet in width and no more than 300 feet in length, unless specified elsewhere in the Contract. There shall be no more than one alternating one-way traffic operation within the Project limits without prior approval of the Engineer.

Commercial and Residential Driveways

The Contractor shall maintain access to and egress from all commercial and residential driveways throughout the Project limits. The Contractor will be permitted to temporarily close affected driveways while actively working with coordination and permission from the owner or proprietor.

Article 9.71.03 - Construction Methods *is supplemented as follows:*

General

The Contractor, during the course of any active overhead construction work, shall close the lanes directly below the work area for the entire length of time overhead work is being undertaken.

At no time shall an overhead sign be left partially removed or installed.

When an existing sign is to be relocated or replaced, the work shall be completed during the same work shift.

The field installation of a signing pattern shall constitute interference with existing traffic operations and shall not be allowed, except during the allowable periods.

On limited-access highways, construction vehicles entering travel lanes shall not be allowed without a lane closure. The lane closure shall be of sufficient length to allow vehicles to enter or exit the work area at the posted speed limit, in order to merge with existing traffic.

Existing Signing

The Contractor shall maintain all existing overhead and side-mounted signs within the Project limits throughout the duration of the Project. The Contractor shall temporarily relocate signs and sign supports as many times as deemed necessary, and shall install temporary sign supports if necessary and as directed by the Engineer.

Requirements for Winter

The Contractor shall schedule a meeting with representatives of the Department, including the offices of Maintenance and Traffic, and the Town/City to determine any interim traffic control measures the Contractor shall accomplish prior to winter to provide safety to motorists and permit adequate snow removal procedures. This meeting shall be held prior to October 31 of each year and will include, but not be limited to, discussion of the status and schedule of the following items: lane and shoulder widths, pavement restoration, traffic signal work, pavement markings, and signing.

Signing Patterns

The Contractor shall erect and maintain all signing patterns in accordance with the traffic control plans contained herein. Proper distances between advance warning signs and proper taper lengths are mandatory.

Pavement Markings - Limited Access Highways, Turning Roadways and Ramps

During construction, the Contractor shall maintain all pavement markings throughout the limits of the Project.

Temporary pavement markings shall be installed on each intermediate course of bituminous concrete pavement and on any milled surface by the end of the work shift.

Permanent Epoxy Resin Pavement Markings shall be installed on the final course of bituminous concrete pavement within 10 calendar days of the final pavement installation if no Pavement Marking Grooves are proposed.

Temporary Pavement Markings

Temporary pavement markings shall consist of temporary painted pavement markings and shall be installed in accordance with Section 12.09. The markings shall include 4 inch wide white lane lines (solid and broken), 4 inch wide edge lines, lane-use arrows at the stop bar. Temporary 12 inch wide white stop bars shall consist of temporary pavement marking tape, as described below.

Refer to Pavement Marking Groove special provisions for pavement marking requirements.

Temporary 12 inch wide white stop bars consisting of temporary plastic pavement marking tape shall be installed on exit ramps if permanent Epoxy Resin Pavement Markings are not installed by the end of the work shift on the final course of bituminous concrete pavement. Temporary stop bars may consist of two 6 inch wide white markings or three 4 inch wide white markings placed side by side. The Contractor shall remove and dispose of these markings when the permanent Epoxy Resin Pavement Markings are installed. The cost of furnishing, installing and removing the Temporary Plastic Pavement Marking Tape is included under the applicable temporary pavement marking items.

All temporary pavement markings exposed throughout the winter shall be Epoxy Resin Pavement Markings, unless directed otherwise by the Engineer.

Temporary pavement markings, as described above, shall be maintained until the permanent pavement markings are installed.

Final Pavement Markings

Refer to Pavement Marking Groove special provisions for pavement marking requirements. Permanent epoxy resin pavement markings shall be installed in accordance with Section 12.10 and the applicable Traffic Engineering Standard Drawings.

If Temporary Plastic Pavement Marking Tape is installed, then the Contractor shall remove and dispose of these markings during the same work shift that the permanent epoxy resin pavement markings are to be installed. The cost of furnishing, installing and removing the Temporary Plastic Pavement Marking Tape shall be paid for under the appropriate pay items.

Traffic Control During Construction Operations

The following guidelines shall assist field personnel in determining when and what type of traffic control patterns to use for various situations. These guidelines shall provide for a safer and more efficient movement of traffic through work zones and enhance the safety of work forces in the work area.

Traffic Control Patterns

Traffic control patterns shall be used when a work operation requires that all or part of any vehicle or work area protrudes onto any part of a travel lane or shoulder or is within the clear zone. For each situation, the installation of traffic control devices shall be based on the following:

- Speed and volume of traffic.
- Duration of operation.
- Exposure to hazards.

Traffic control patterns shall be uniform, neat, and orderly in order to command respect from the motorist.

Lane reduction tapers should be placed so that the entire length of the taper is installed on a tangent section of roadway and the entire taper area can be seen by the motorist.

All existing conflicting signs shall be removed, covered with an opaque material, or turned so that they are not legible to oncoming traffic prior to implementing a traffic control pattern. The existing signs shall be uncovered or reinstalled once the pattern is removed.

A buffer area should be provided during installation of a traffic control pattern and maintained for the duration of the work. The buffer area shall be free of any equipment, workers, materials, and parked vehicles.

Construction Traffic Control Plans 19 through 25 should be used for moving operations such as line striping, rumble strips, pothole patching, mowing, or sweeping when it is necessary for equipment to occupy a travel lane.

Traffic control patterns are not required for vehicles on an emergency patrol type activity or for a short duration stop of up to one hour, as long as the equipment is contained within the shoulder. Flashing lights, arrow boards, truck-mounted or trailer-mounted impact attenuators, and appropriate Trafficperson(s) shall be used when required.

In a situation not adequately covered by the Construction Traffic Control Plans, the Contractor shall contact the Engineer for assistance prior to setting up a traffic control pattern.

Placement of Signs

Signs shall be placed in a position that allows motorists the opportunity to reduce their speed prior to the work area. Signs shall be installed on the same side of the roadway as the work area. On multi-lane divided highways, advance warning signs shall be installed on both sides of the highway. On directional roadways (on-ramps, off-ramps, one-way roads) where the sight distance to signs is restricted, these signs should be installed on both sides of the roadway.

Allowable Adjustment of Signs and Devices Shown on the Construction Traffic Control Plans

The Construction Traffic Control Plans contained herein show the location and spacing of signs and devices under ideal conditions. Signs and devices should be installed as shown on these plans.

The proper application of the Construction Traffic Control Plans and installation of traffic control devices is dependent upon actual field conditions.

In the case of a horizontal or vertical sight restriction in advance of the work area, the traffic control pattern shall be extended to provide adequate sight distance for approaching traffic.

Adjustments to the Construction Traffic Control Plans shall only be made at the direction of the Engineer.

Table 1 indicates the minimum taper lengths required for a lane closure based on the posted speed limit and lane width of the roadway. These taper lengths shall only be used when the recommended taper lengths shown on the Construction Traffic Control Plans cannot be achieved.

Table 1 – Minimum Taper Length

POSTED SPEED LIMIT (MPH)	MINIMUM TAPER LENGTH FOR A SINGLE LANE CLOSURE (FEET)	
	FREEWAYS	SECONDARY ROADS
30 OR LESS	180	165
35	245	225
40	320	295
45	540	495
50	600	550
55	660	605
65	780	715

1. Work Zone Safety Meetings

- 1.a) Prior to the commencement of work, a Work Zone Safety Meeting shall be conducted with representatives from DOT Construction, Connecticut State Police (Local Barracks), Municipal Police, the Contractor (Project Superintendent) and the Traffic Control Subcontractor (if different than the prime Contractor) to review the traffic operations, lines of responsibility, and operating guidelines which will be used on the Project. DOT Traffic Engineering shall be invited to the Work Zone Safety Meeting. Other Work Zone Safety Meetings during the course of the Project should be scheduled as needed.
- 1.b) A Work Zone Safety Meeting Agenda shall be developed and used at the Meeting to outline the anticipated traffic control issues during the construction of this Project. Any issues that can't be resolved at these Meetings will be brought to the attention of the District Engineer and the Office of Construction. The agenda shall include:
 - i. Review Project scope of work and time;
 - ii. Review Section 1.08, Prosecution and Progress;
 - iii. Review Section 9.70, Trafficpersons;
 - iv. Review Section 9.71, Maintenance and Protection of Traffic;
 - v. Review Contractor's schedule and method of operations;
 - vi. Review special concern areas: ramps, turning roadways, medians, lane drops, etc.;
 - vii. Open discussion of work zone questions and issues;
 - viii. Discussion of review and approval process for changes in Contract requirements as they relate to work zone areas.

2. General

- 2.a) Traffic control patterns shall only be installed if the required minimum number of signs, traffic cones, traffic drums, and other equipment (i.e. one Arrow Board for each lane closed, two Truck-Mounted or Trailer-Mounted Attenuators (TMAs), Changeable Message Sign, etc.) are on Site.
- 2.b) The Contractor shall have spare maintenance and protection of traffic equipment (TMAs, Arrow Board, Changeable Message Sign(s), construction signs, traffic cones, traffic drums, etc.) available at all times in case of mechanical failures, etc. Spare maintenance and protection of traffic equipment installed as a result of a sudden equipment breakdown shall be replaced by the Contractor within 24 hours.
- 2.c) Failure of the Contractor to have the required minimum number of signs, personnel, and equipment, which results in the pattern not being installed, shall not be a reason for a time extension or claim for lost time.
- 2.d) In cases of differences of opinion between the Contractor and the Inspection staff, the Contractor shall follow the directions of the Engineer. The matter shall be brought to the District Office for resolution immediately or, in the case of work after regular business hours, on the next business day.

3. Installing and Removing Traffic Control Patterns

- 3.a) Lane closures shall be installed beginning with the advance warning signs and proceeding forward toward the work area.
- 3.b) Lane closures shall be removed in the reverse order, beginning at the end of the work area, or traffic control pattern, and proceeding back toward the advance warning signs.
- 3.c) Stopping traffic may be allowed within the allowable hours stated in Section 1.08.04:
 - i. For those activities stated within the Contract.
 - ii. During paving, milling operations, or similar activities where, in the middle of the operation, it is necessary to flip the pattern to complete the operation on the other half of the roadway so traffic does not travel across the longitudinal joint or difference in roadway elevation.
 - iii. To move slow moving equipment across live traffic lanes into the work area.
- 3.d) The Contractor shall adhere to using the proper signs, placing the signs correctly, and ensuring the proper spacing of signs.
- 3.e) Additional devices are required on entrance ramps, exit ramps, and intersecting roads to warn and/or move traffic into the proper travel path prior to merging with or exiting from the mainline traffic. This shall be completed before installing the mainline pattern past the ramp or intersecting roadway.
- 3.f) Workers are prohibited from crossing the travel lanes on limited access roadways to install and remove signs or other devices on the opposite side of the roadway. Any signs or devices on the opposite side of the roadway shall be installed and removed separately.

4. Implementation of Rolling Road Block (RRB)

- 4.a) Temporary road closures using a RRB may be allowed on limited access highways for operations associated with the installation and removal of temporary lane closures. RRB may be allowed for the installation and removal of lead signs and lane tapers only and shall meet the following requirements:
 - i. Refer to the Limitation of Operations Chart provided in Section 1.08.04 for the hours allowed for implementing a RRB operation. The Contractor shall only implement a RRB operation within the hours shown in the Chart.
 - ii. In areas with good sight lines and full shoulders, signs on the side of the road opposite the traffic pattern should be installed in a separate operation.
 - iii. TMAs equipped with Arrow Boards shall be used to slow traffic to implement the RRB. State Police Officers in marked vehicles may be used to support the implementation of the RRB. The RRB shall start by having all vehicles, including TMAs and police vehicles, leave the shoulder or on-ramp and accelerate to normal roadway speeds in each lane. The vehicles will then position themselves side by side and decelerate to the RRB speed on the highway.

- iv. A Pre-Warning Vehicle, as specified elsewhere in the Contract, shall be used to advise the motorists that sign pattern installation or removal is underway.
- v. The RRB duration shall not exceed 15 minutes from the start of the traffic block until all lanes are opened as designated in the Limitation of Operations chart. If the RRB duration exceeds 15 minutes on 2 successive shifts, no further RRB will be allowed until the Contractor obtains approval for a revised installation procedure from the District.
- vi. RRB shall not be used to expand a lane closure pattern to an additional lane during the shift. The workers and equipment required to implement the additional lane closure should be staged from within the closed lane. TMAs (and State Police if available) shall be used to protect the workers installing the taper in the additional lane.
- vii. Exceptions to these work procedures may be submitted to the District Office for consideration. A minimum of 2 business days shall be allowed for review and comment by the District.
- viii. The Engineer and the Contractor will review and discuss the RRB procedures (including any revisions) in advance of the work. The implementation of the agreed upon plan will be reviewed with the State Police during the Work Zone Safety Meeting held before each shift involving temporary lane closures. If the State Police determine that alternative procedures should be implemented for traffic control during the work shift, the Department and Contractor will attempt to resolve any discrepancies with the duty sergeant at the Troop. If the discrepancies are unable to be resolved prior to the start of the shift, then the work will proceed as recommended by the Department. Any unresolved issues shall be addressed the following day.

5. Use of Arrow Boards

- 5.a) On limited access roadways, one Arrow Board shall be used for each lane that is closed. The Arrow Board shall be installed concurrently with the installation of the traffic control pattern and its placement shall be as shown on the Construction Traffic Control Plans. Additional Arrow Boards shall be deployed if sight distances are limited.
- 5.b) On non-limited access roadways, the use of an Arrow Board for lane closures is optional. The roadway geometry, sight distance, and traffic volume shall be considered in the decision to use the Arrow Board.
- 5.c) A vehicle displaying an arrow board shall be equipped with high-intensity rotating, flashing, oscillating, or strobe lights.
- 5.d) The flashing arrow mode shall be used for lane closure (merge) tapers.
- 5.e) The flashing arrow mode shall not be used for temporary alternating one-way traffic operations or to laterally shift lanes of traffic.

- 5.f) The flashing double arrow mode shall only be used for closing a center lane on a multilane roadway where adjacent left and right lanes remain open.
- 5.g) For shoulder work or roadside work near the shoulder, the Arrow Board shall be positioned in the shoulder and the flashing alternating diamond mode should be used.
- 5.h) The flashing alternating diamond caution mode should also be used when supplemental Arrow Boards are positioned in an already closed lane.

6. Use of Truck-Mounted or Trailer-Mounted Impact Attenuators (TMAs)

- 6.a) On limited access roadways, lane closures shall use a minimum of two TMAs to install and remove traffic control patterns. If two TMAs are not available, then the pattern shall not be installed.
- 6.b) On non-limited access roadways, the use of TMAs to install and remove patterns closing a lane(s) is optional. The roadway geometry, sight line distance, and traffic volume shall be considered in the decision to utilize the TMAs.
- 6.c) On limited access roadways, one TMA shall be placed on the shoulder and the second TMA shall be approximately 1,000 feet ahead blocking the lane to establish the advance and transition signing. The Arrow Board mounted on the TMA shall be in the arrow mode when taking the lane. The sign truck and workers shall be at sufficient distance ahead of the second TMA. In no case shall the TMA be used as the sign truck or a work truck. Once the transition is in place, the TMAs shall travel in the closed lane until all Portable Changeable Message Signs, signs, Arrow Boards, and cones/drums are installed. The Arrow Board mounted on the TMA should be in the flashing alternating diamond caution mode when traveling in the closed lane.
- 6.d) A TMA shall be placed prior to the first work area in the pattern. If there are multiple work areas within the same pattern, then additional TMAs shall be positioned at each additional work area as needed. The Arrow Board mounted on the TMA should be in the flashing alternating diamond caution mode when in the closed lane.
- 6.e) TMAs shall be positioned a sufficient distance prior to the workers or equipment being protected to allow for appropriate vehicle roll-ahead in the event that the TMA is hit, but not so far that an errant vehicle could travel around the TMA and into the work area. For additional placement and use details, refer to Section 18.06. Some operations, such as paving and concrete repairs, do not allow for placement of the TMA(s) within the specified distances. In these situations, the TMA(s) shall be placed at the beginning of the work area and shall be advanced as the paving or concrete operations proceed.
- 6.f) TMAs will be paid for in accordance with how the unit is used. If it is used as a TMA and is in the proper location as specified, then it will be paid for at the specified hourly rate for Truck-Mounted or Trailer-Mounted Impact Attenuator. When the TMA is used

as an Arrow Board, it will be paid for at the daily rate for Arrow Board. If a TMA is used to install and remove a pattern and is also used as an Arrow Board in the same day, then the unit will be paid for as a Truck-Mounted or Trailer-Mounted Impact Attenuator for the hours used to install and remove the pattern, typically 2 hours (1 hour to install and 1 hour to remove). If the TMA is also used as an Arrow Board during the same day, then the unit will only be paid for at the daily rate as an Arrow Board.

7. Use of Traffic Drums and Traffic Cones

- 7.a) On limited-access highways, ramps, and turning roadways:
 - i. Traffic drums shall be used for taper channelization.
 - ii. Traffic drums shall be used to delineate raised catch basins and other hazards.
 - iii. Traffic cones with a minimum height of 42 inches may be used in place of drums in the tangent section of a closed lane or shoulder.
 - iv. Traffic cones less than 42 inches in height shall not be used.
- 7.b) On all roadways:
 - i. Traffic drums shall be used in place of traffic cones in traffic control patterns that are in effect for more than a 36-hour duration.
 - ii. Traffic cones shall not be left unattended.
 - iii. Traffic cones with a minimum height of 42 inches shall be used when the posted speed limit is 45 MPH or above.
- 7.c) Typical spacing of traffic drums and/or cones shown on the Construction Traffic Control Plans in the Contract are maximum spacings and may be reduced to meet actual field conditions as required.

8. Use of Barricade Warning Lights

- 8.a) Barricade Warning Lights may be installed on channelizing devices when used in a merge taper. The Barricade Warning Lights shall flash in a sequential pattern when used in a merge taper. The successive flashing shall occur from the upstream end (beginning) of the merge taper to the downstream end (end) of the merge taper.
- 8.b) Type C Barricade Warning Lights may be used at night to delineate the edge of the travel way.
- 8.c) Type B Barricade Warning Lights shall be used on post-mounted advanced warning signs.

9. Use of Portable Changeable Message Signs (PCMS)

- 9.a) On limited access roadways, one PCMS shall be used in advance of the traffic control pattern for all lane closures. Prior to installing the pattern, the PCMS shall be installed and in operation, displaying the appropriate lane closure information. The PCMS shall

be positioned ½ to 1 mile ahead of the start of the lane closure taper. If the distance to the nearest exit ramp is greater than the specified ½ to 1 mile distance, then an additional PCMS shall be positioned a sufficient distance ahead of the exit ramp (and before the previous on-ramp where practical) to alert motorists to the work and therefore offer them an opportunity to take the exit.

- 9.b) On non-limited access roadways, the use of PCMS for lane closures is optional. The roadway geometry, sight line distance, and traffic volume shall be considered in the decision to use the PCMS.
- 9.c) PCMS should be placed off the shoulder of the roadway and behind a traffic barrier, if practical. Where a traffic barrier is not available to shield the PCMS, it should be placed off the shoulder and outside of the clear zone. If a PCMS has to be placed on the shoulder of the roadway or within the clear zone, it should be placed on the paved shoulder with a minimum of five traffic drums placed in a taper in front of it to delineate its position. The taper shall meet minimum distance requirements for a shoulder closure. The PCMS shall be protected if it is used for a continuous duration of 36 hours or more.
- 9.d) The PCMS shall be removed from the clear zone and have the display screen cleared and turned 90 degrees away from the roadway when the PCMS is no longer required.
- 9.e) The PCMS should not be used within 1,000 feet of an existing PCMS or Variable Message Sign (VMS).
- 9.f) A PCMS message shall:
 - i. consist of no more than two phases;
 - ii. contain no more than three lines of text per phase;
 - iii. have no more than eight characters per line, including spaces.
- 9.g) The PCMS should be used for specific situations that need to command the motorist's attention which cannot be conveyed with standard construction signs. The PCMS should not be used for generic messages (ex.: Road Work Ahead, Bump Ahead, Gravel Road, etc.) or for messages that need to be displayed for long periods of time, such as during stage construction. These types of messages should be displayed with construction signs. Special signs shall be coordinated with the Office of Construction and the Division of Traffic Engineering for the proper layout/dimensions required.
- 9.h) Typical messages that are allowed on the PCMS are shown below. Approval must be received from the Office of Construction for any message(s) different than the typical messages shown in Figure 1.
- 9.i) All messages shall comply with the information provided in Tables 2 and 3.

	<u>Phase 1</u>	<u>Phase 2</u>	<u>Message No.</u>	<u>Phase 1</u>	<u>Phase 2</u>
1	LEFT LANE CLOSED	MERGE RIGHT	9	LANES CLOSED AHEAD	REDUCE SPEED
2	2 LEFT LANES CLOSED	MERGE RIGHT	10	LANES CLOSED AHEAD	USE CAUTION
3	LEFT LANE CLOSED	REDUCE SPEED	11	EXIT XX CLOSED	USE EXIT YY
4	2 LEFT LANES CLOSED	REDUCE SPEED	12	EXIT XX CLOSED USE YY	FOLLOW DETOUR
5	RIGHT LANE CLOSED	MERGE LEFT	13	2 LANES SHIFT AHEAD	USE CAUTION
6	2 RIGHT LANES CLOSED	MERGE LEFT	14	3 LANES SHIFT AHEAD	USE CAUTION
7	RIGHT LANE CLOSED	REDUCE SPEED			
8	2 RIGHT LANES CLOSED	REDUCE SPEED			

Figure 1: Typical PCMS Messages

Table 2: Acceptable Abbreviations

Word Message	Standard Abbreviation	Word Message	Standard Abbreviation
Access	ACCS	Minimum	MIN
Afternoon / Evening	PM	Minor	MNR
Ahead	AHD	Minute(s)	MIN
Alternate	ALT	Monday	MON
Avenue	AVE, AV	Morning / Late Night	AM
Bicycle	BIKE	Mount	MT
Blocked	BLKD	Mountain	MTN
Boulevard	BLVD	National	NATL
Bridge	BR	Normal	NORM
CB Radio	CB	North	N
Center	CTR	Northbound	NBND
Center	CNTR	Oversized	OVRSZ
Chemical	CHEM	Parking	PKING
Circle	CIR	Parkway	PKWY
Compressed Natural Gas	CNG	Pavement	PVMT
Condition	COND	Pedestrian	PED
Congested	CONG	Place	PL
Construction	CONST	Pounds	LBS
Court	CT	Prepare	PREP
Crossing	XING	Quality	QLTY
Crossing (other than highway-rail)	XING	Right	RT
Downtown	DWNTN	Road	RD
Drive	DR	Roadwork	RDWK
East	E	Route	RT, RTE
Eastbound	EBND	Saint	ST
Electric Vehicle	EV	Saturday	SAT
Emergency	EMER	Service	SERV
Entrance, Enter	ENT	Shoulder	SHLDR
Exit	EX	Slippery	SLIP
Express	EXP	South	S
Expressway	EXPWY	Southbound	SBND
Feet	FT	Speed	SPD
Freeway	FRWY, FWY	State, county, or other non-US or non-Interstate numbered route	[Route Abbreviation determined by highway agency]**
Friday	FRI	Street	ST
Frontage	FRNTG	Sunday	SUN
Hazardous	HAZ	Telephone	PHONE
Hazardous Material	HAZMAT	Temporary	TEMP
High Occupancy Vehicle	HOV	Terrace	TER
Highway	HWY	Thruway	THWY
Highway-Rail Grade Crossing	RR XING	Thursday	THURS

Hospital	HOSP	Tons of Weight	T
Hour(s)	HR, HRS	Traffic	TRAF
Information	INFO	Trail	TR
International	INTL	Travelers	TRVLRS
Interstate	I-	Tuesday	TUES
Junction / Intersection	JCT	Turnpike	TPK
Lane	LN	Two-Way Intersection	2-WAY
Left	LFT	Two-Wheeled Vehicles	CYCLES
Liquid Propane Gas	LP-GAS	Upper	UPR
Local	LOC	US Numbered Route	US
Lower	LWR	Vehicle(s)	VEH, VEHS
Maintenance	MAINT	Warning	WARN
Major	MAJ	Wednesday	WED
Maximum	MAX	West	W
Mile(s)	MI	Westbound	WBND
Miles Per Hour	MPH		

** A space and no dash shall be placed between the abbreviation and the number of the route.

Table 3: Unacceptable Abbreviations

Unacceptable Abbreviation	Intended Word	Common Misinterpretation
ACC	Accident	Access (Road)
CLRS	Clears	Colors
DLY	Delay	Daily
FDR	Feeder	Federal
L	Left	Lane (Merge)
LT	Light (Traffic)	Left
PARK	Parking	Park
POLL	Pollution (Index)	Poll
RED	Reduce	Red
STAD	Stadium	Standard
WRNG	Warning	Wrong

10. Use of State Police Officers

- 10.a) State Police may be used only on limited access highways and secondary roadways that are under their primary jurisdiction. A minimum of one Officer may be used per critical sign pattern; however, a State Police presence is not required. Shoulder closures and right lane closures can generally be implemented without the presence of a State Police Officer. Left lane closures may also be implemented without State Police presence in areas with only moderate traffic and wide, unobstructed medians. It may be desirable to have a State Police presence, when available, under specific situations, such as nighttime lane closures; left lane closures with minimal width for setting up advance signs and staging; lane and shoulder closures on turning roadways/ramps or mainline where sight distance is minimal; and closures where extensive turning movements or traffic congestion regularly occur; however, they are not required.
- 10.b) If a State Police presence is provided, once the pattern is in place, the State Police Officer should be positioned in a non- hazardous location in advance of the pattern to provide advance warning to the motorist. If traffic backs up beyond the beginning of the pattern, then the State Police Officer shall reposition so that they are located prior to the backup. The State Police Officer should not be located immediately behind or within the roll ahead area of any TMA or within the work zone buffer area. The State Police Officer shall not be positioned in such a way that the State Police Officer obstructs any construction warning signs or PCMS from view of the motorist.
- 10.c) Other functions of the State Police Officer(s) may include:
- i. Assisting construction vehicles entering and exiting the work area.
 - ii. Enforcement of motor vehicle laws within the work area, if specifically requested by the Engineer.
- 10.d) State Police Officers assigned to a work site shall take direction from the Engineer.

SERIES 16 SIGNS

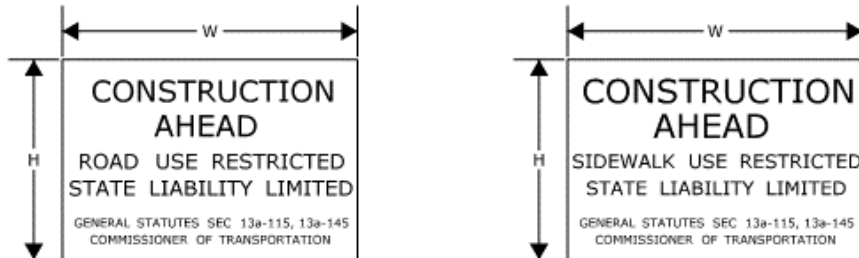

		W	H
16-E	80-1605	84" x 60"	
16-H	80-1608	60" x 42"	
16-M	80-1613	30" x 24"	

		W	H
16-S	80-1619	48" x 30"	

SIGN 16-S SHALL BE USED ON ALL PROJECTS THAT REQUIRE SIDEWALK RECONSTRUCTION OR RESTRICT PEDESTRIAN TRAVEL ON AN EXISTING SIDEWALK.

SERIES 16 SIGNS SHALL BE INSTALLED IN ADVANCE OF THE TRAFFIC CONTROL PATTERNS. SERIES 16 SIGNS SHOULD BE LOCATED TO ALLOW MOTORISTS THE OPPORTUNITY TO AVOID A WORK ZONE. SERIES 16 SIGNS SHOULD BE INSTALLED ON MAJOR INTERSECTING ROADWAYS THAT APPROACH THE WORK ZONE. ON LIMITED-ACCESS HIGHWAYS, THESE SIGNS SHOULD BE LOCATED IN ADVANCE OF THE NEAREST UPSTREAM EXIT RAMP AND ON ANY ENTRANCE RAMPS PRIOR TO OR WITHIN THE WORK ZONE LIMITS.

SIGNS 16-E AND 16-H SHALL BE POST-MOUNTED.

SIGN 16-E SHALL BE USED ON ALL FREEWAYS AND EXPRESSWAYS.

SIGN 16-H SHALL BE USED ON ALL RAMPS, OTHER STATE ROADWAYS AND MAJOR TOWN/CITY ROADWAYS.

SIGN 16-M SHALL BE USED ON OTHER TOWN ROADWAYS.

CONSTRUCTION TRAFFIC CONTROL PLAN
SERIES 16 SIGNS

SCALE: NONE

CONNECTICUT DEPARTMENT OF TRANSPORTATION
 BUREAU OF ENGINEERING & CONSTRUCTION

APPROVED

Tracy L. Fogarty
 PRINCIPAL ENGINEER

Tracy L. Fogarty, P.E.
 2013.10.09 16:30:32-0402

REGULATORY SIGN "ROAD WORK AHEAD, FINES DOUBLED"

THE REGULATORY SIGN "ROAD WORK AHEAD FINES DOUBLED" SHALL BE INSTALLED FOR ALL WORK ZONES THAT OCCUR ON ANY STATE HIGHWAY AND MUNICIPAL ROAD IN CONNECTICUT WHERE THERE ARE WORKERS PRESENT ON THE HIGHWAY.

THE "ROAD WORK AHEAD FINES DOUBLED" REGULATORY SIGN SHALL BE PLACED AFTER THE SERIES 16 SIGN AND IN ADVANCE OF THE "ROAD WORK AHEAD" SIGN.

	W	H
31-1906	48"	42"
31-1907	60"	54"

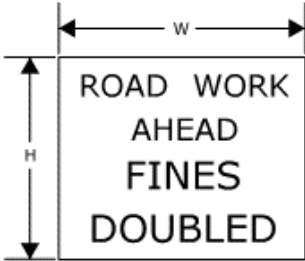

"END ROAD WORK" SIGN

THE LAST SIGN IN THE PATTERN SHALL BE THE "END ROAD WORK" SIGN.

	W	H
80-9606	36"	18"
80-9612	48"	24"

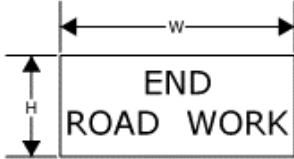

CONSTRUCTION TRAFFIC CONTROL PLAN
**ROAD WORK AHEAD
 SIGNS**

SCALE: NONE

NOTES FOR TRAFFIC CONTROL PLANS

1. IF A TRAFFIC STOPPAGE OCCURS IN ADVANCE OF SIGN (A), THEN AN ADDITIONAL SIGN (A) SHALL BE INSTALLED IN ADVANCE OF THE STOPPAGE.
2. SIGNS (AA), (A), AND (D) SHOULD BE OMITTED WHEN THESE SIGNS HAVE ALREADY BEEN INSTALLED IN ADVANCE TO DESIGNATE A LARGER WORK ZONE THAN THE WORK ZONE THAT IS ENCOMPASSED ON THIS PLAN.
3. SEE TABLE 1 FOR ADJUSTMENT OF TAPERS IF NECESSARY.
4. TRAFFIC CONES AND PORTABLE CONSTRUCTION SIGNS SHALL NOT BE LEFT UNATTENDED.
5. ALL CONFLICTING SIGNS WITHIN THE LIMITS OF A ROADWAY / LANE CLOSURE AREA SHALL BE COVERED WITH AN OPAQUE MATERIAL WHILE THE CLOSURE IS IN EFFECT, AND UNCOVERED WHEN THE ROADWAY / LANE CLOSURE IS RE-OPENED TO ALL LANES OF TRAFFIC.
6. IF THIS PLAN REMAINS IN CONTINUOUS OPERATION FOR MORE THAN 48 HOURS, THEN ANY EXISTING CONFLICTING PAVEMENT MARKINGS SHALL BE ERADICATED OR COVERED, AND TEMPORARY PAVEMENT MARKINGS THAT DELINEATE THE PROPER TRAVELPATHS SHALL BE INSTALLED.
7. DISTANCES BETWEEN SIGNS IN THE ADVANCE WARNING AREA MAY BE REDUCED TO 100' ON LOW-SPEED URBAN ROADS (SPEED LIMIT ≤ 40 MPH).
8. IF THIS PLAN IS TO REMAIN IN OPERATION FROM SUNSET TO SUNRISE, INSTALL BARRICADE WARNING LIGHTS - HIGH INTENSITY ON ALL POST-MOUNTED DIAMOND SIGNS IN THE ADVANCE WARNING AREA.
9. A PORTABLE CHANGEABLE MESSAGE SIGN SHALL BE INSTALLED ONE HALF MILE TO ONE MILE IN ADVANCE OF THE LANE CLOSURE TAPER.
10. SIGN (P) SHALL BE MOUNTED A MINIMUM OF 7 FEET FROM THE PAVEMENT SURFACE TO THE BOTTOM OF THE SIGN.

TABLE 1 - MINIMUM TAPER LENGTHS

POSTED SPEED LIMIT (MILES PER HOUR)	MINIMUM TAPER LENGTH FOR A SINGLE LANE CLOSURE
30 OR LESS	180'
35	245'
40	320'
45	540'
50	600'
55	660'
65	780'

CONSTRUCTION TRAFFIC CONTROL PLAN

NOTES

SCALE: NONE

CONNECTICUT DEPARTMENT OF TRANSPORTATION
BUREAU OF ENGINEERING & CONSTRUCTION

APPROVED

Tracy L. Fogarty
PRINCIPAL ENGINEER

Tracy L. Fogarty, P.E.
2019.09.13 06:47:04 EST

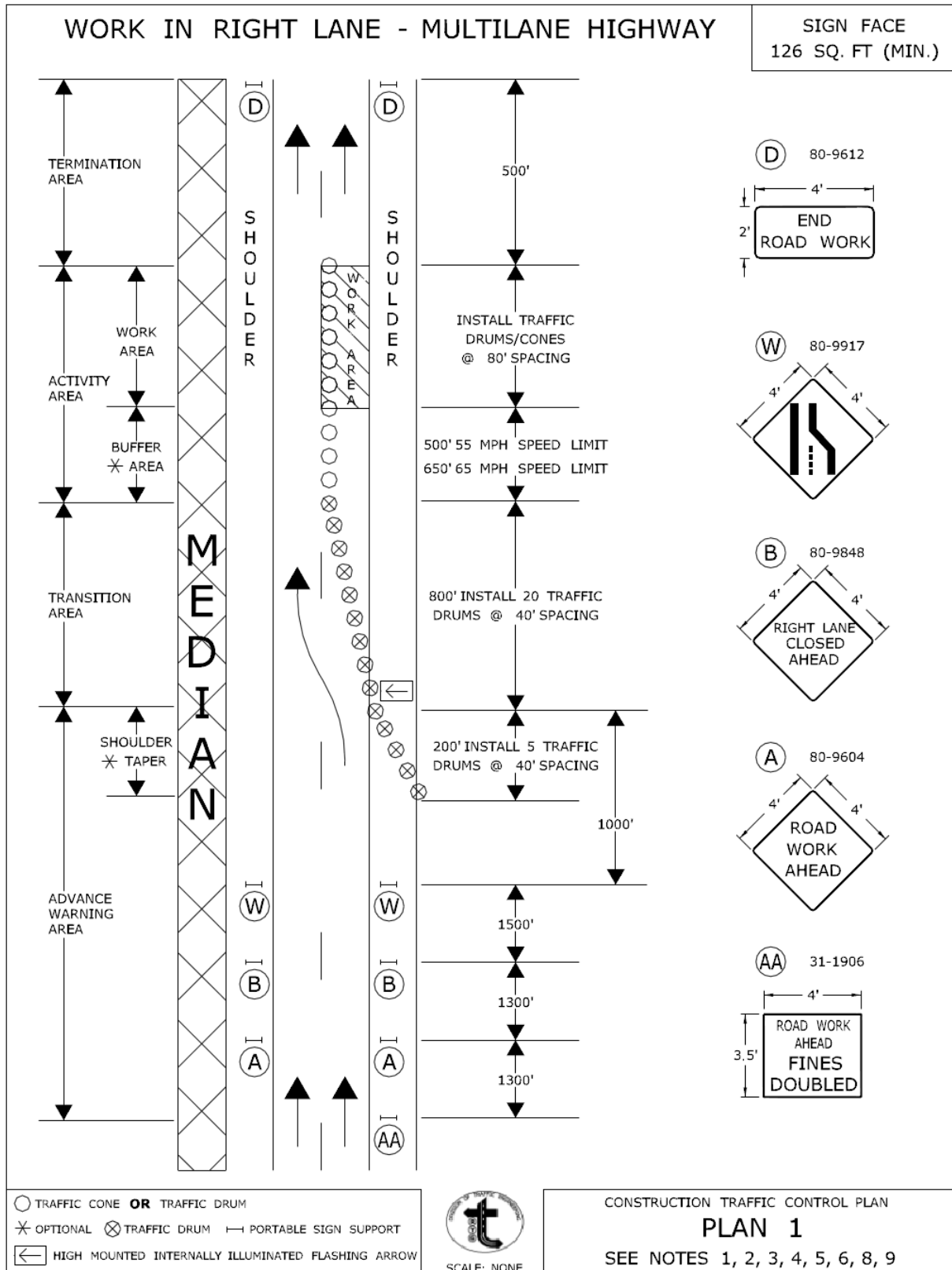

APPROVED *Charles S. Harlow*
 Charles S. Harlow
 2012.06.05 15:51:00-0400
 PRINCIPAL ENGINEER

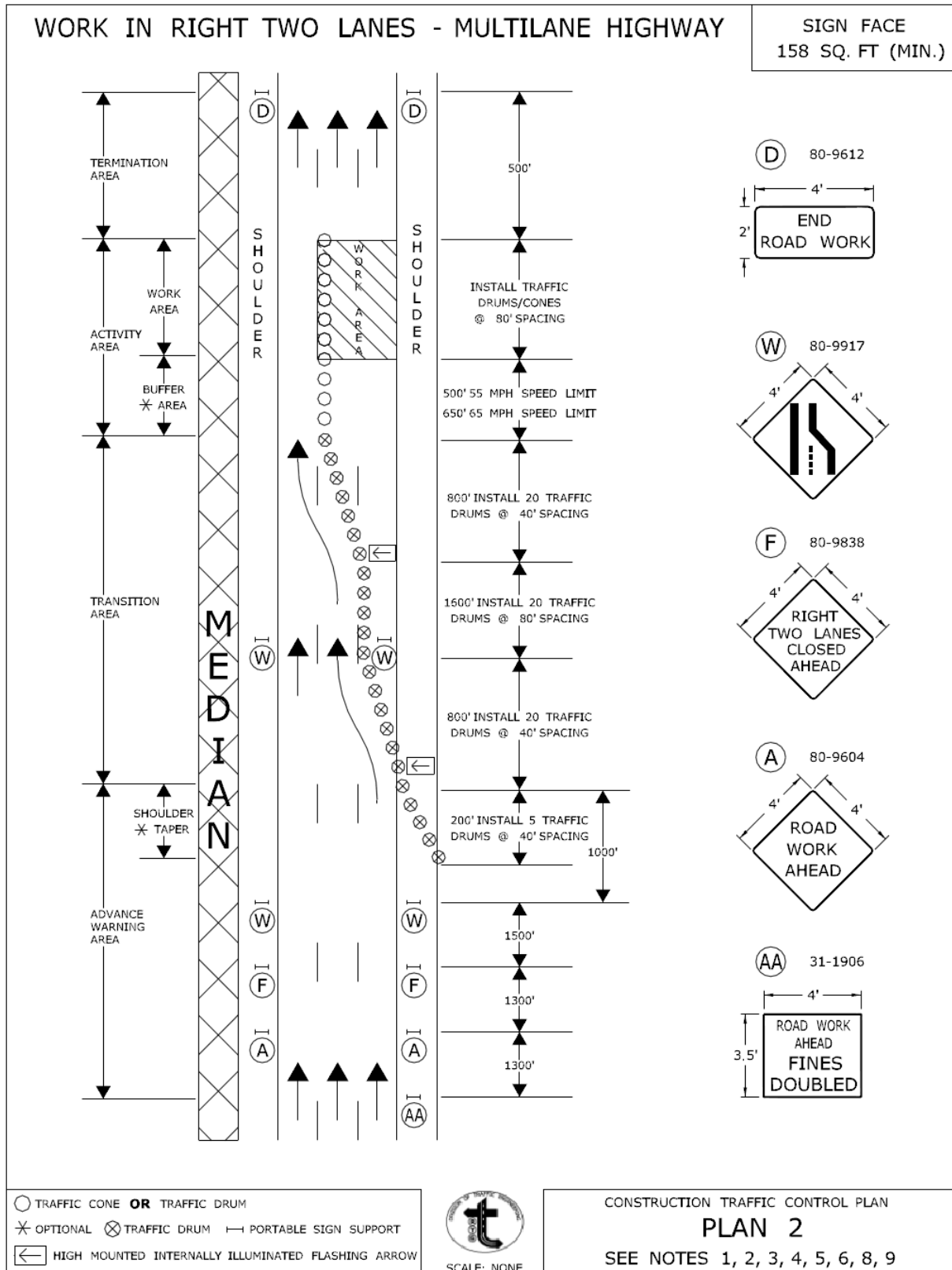

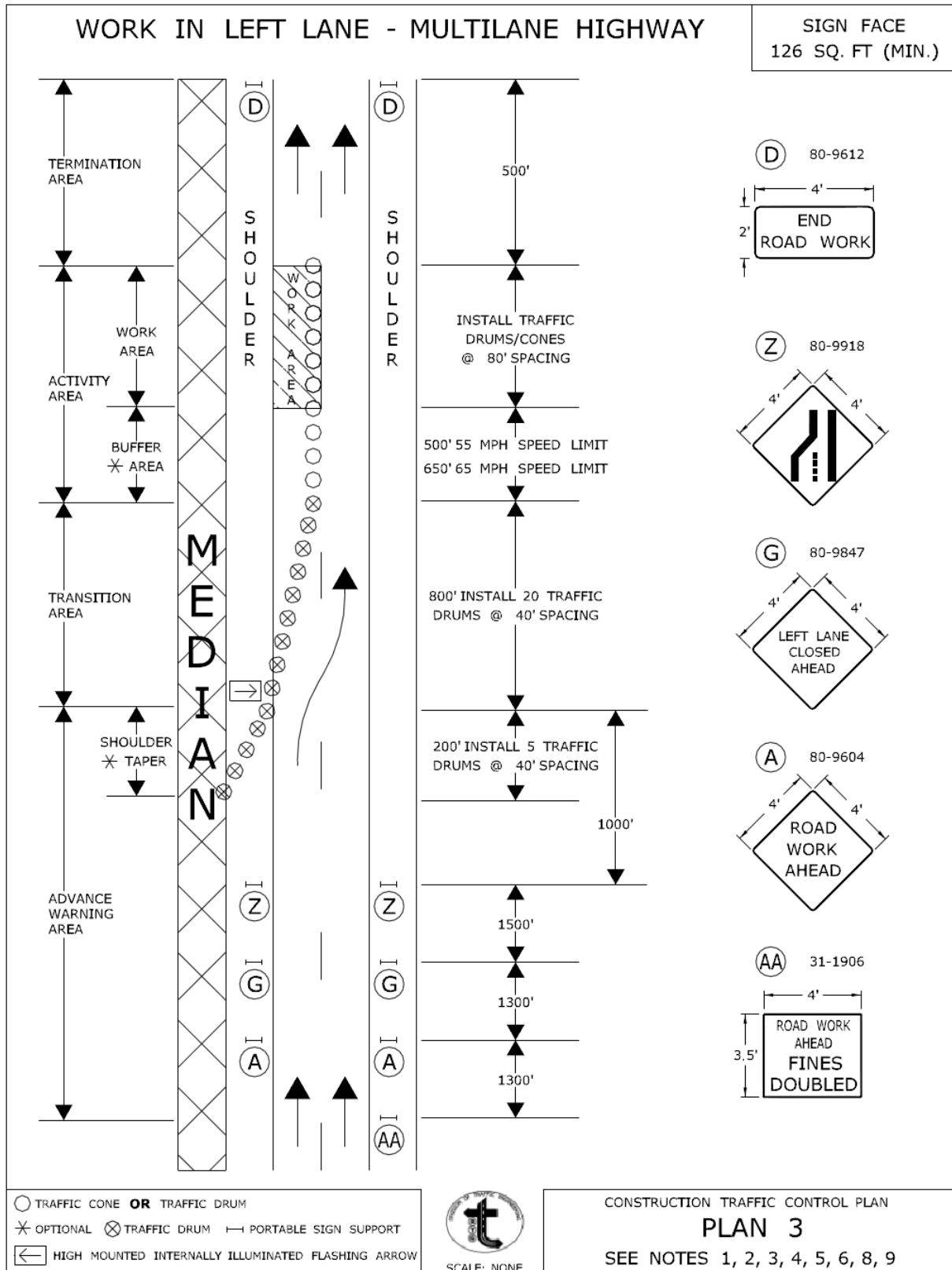

CONNECTICUT DEPARTMENT OF TRANSPORTATION
BUREAU OF ENGINEERING & CONSTRUCTION

APPROVED *Charles S. Harlow*
 Charles S. Harlow
 2012.06.05 15:51:46-0400
 PRINCIPAL ENGINEER

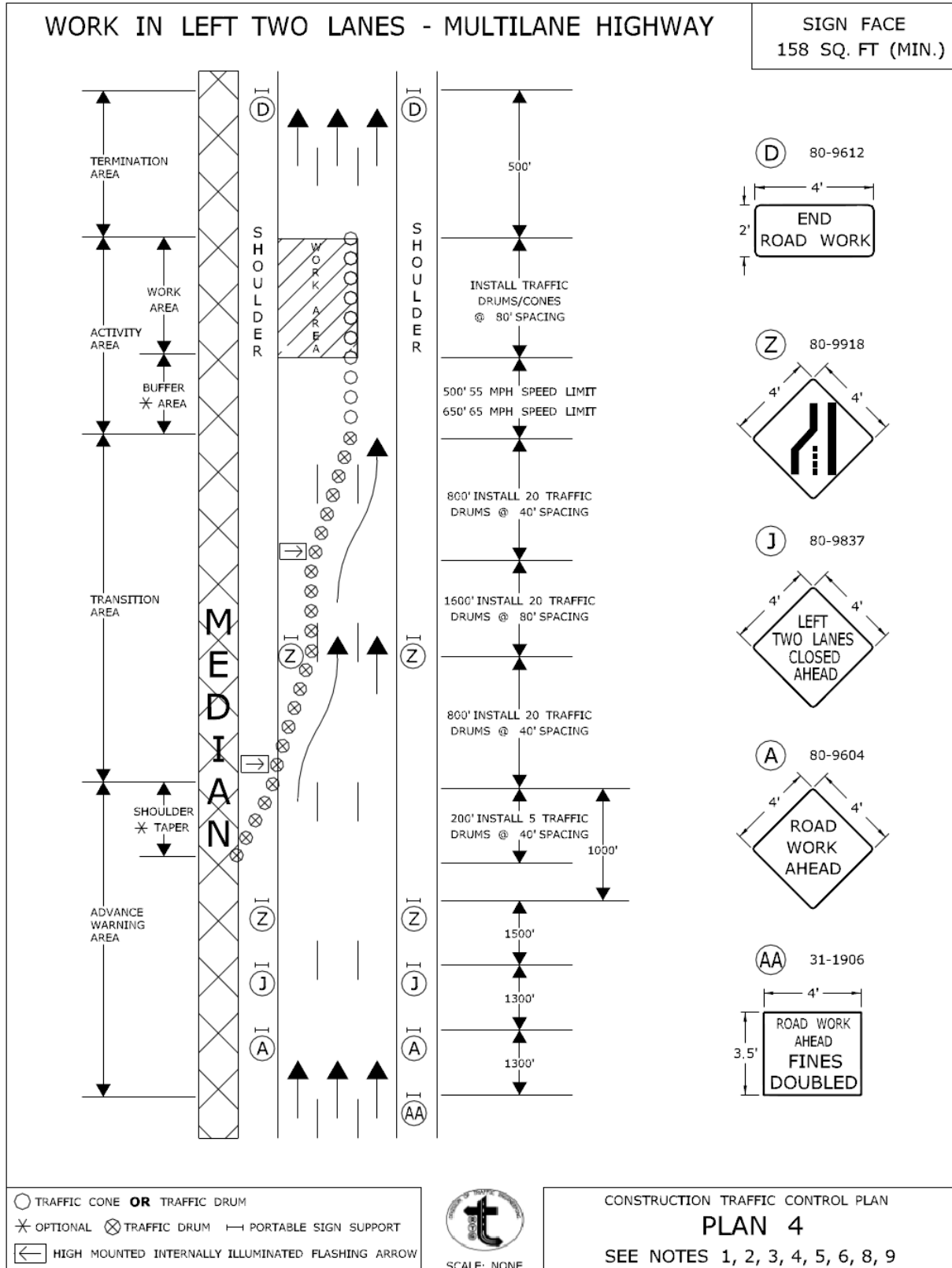

CONNECTICUT DEPARTMENT OF TRANSPORTATION
BUREAU OF ENGINEERING & CONSTRUCTION

APPROVED *Charles S. Harlow*
Charles S. Harlow
2012.06.05 15:52:10-0400
PRINCIPAL ENGINEER

WORK IN SHOULDER AREA - MULTILANE HIGHWAY

SIGN FACE
94 SQ. FT (MIN.)

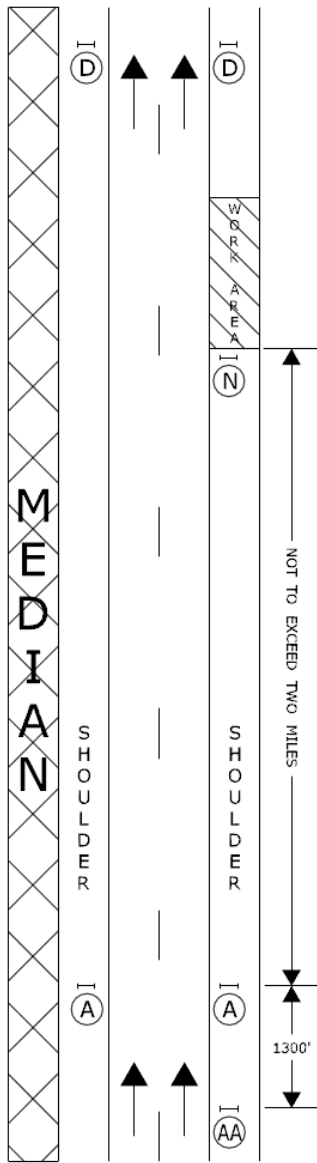

MOVING OPERATION

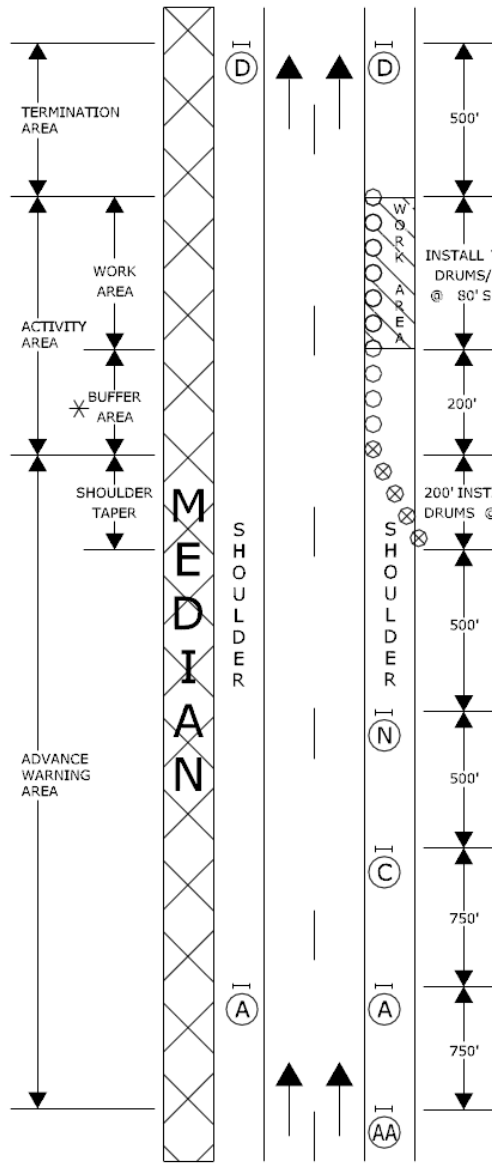

STATIONARY OPERATION

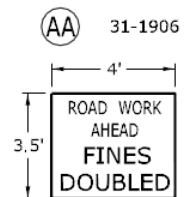
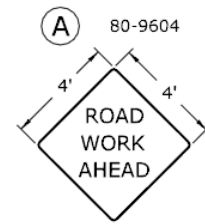
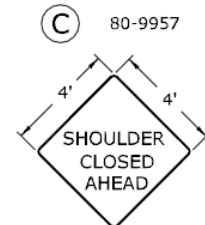
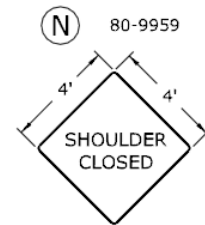
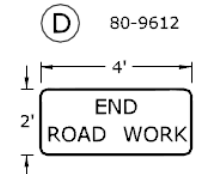

- TRAFFIC CONE OR TRAFFIC DRUM
- * OPTIONAL ⊗ TRAFFIC DRUM — PORTABLE SIGN SUPPORT
- ◀ HIGH MOUNTED INTERNALLY ILLUMINATED FLASHING ARROW



SCALE: NONE

CONSTRUCTION TRAFFIC CONTROL PLAN

PLAN 6

SEE NOTES 1, 2, 4, 8

CONNECTICUT DEPARTMENT OF TRANSPORTATION
BUREAU OF ENGINEERING & CONSTRUCTION

APPROVED *Charles S. Harlow*
PRINCIPAL ENGINEER

Charles S. Harlow
2012.06.05 15:52:38-04'00"

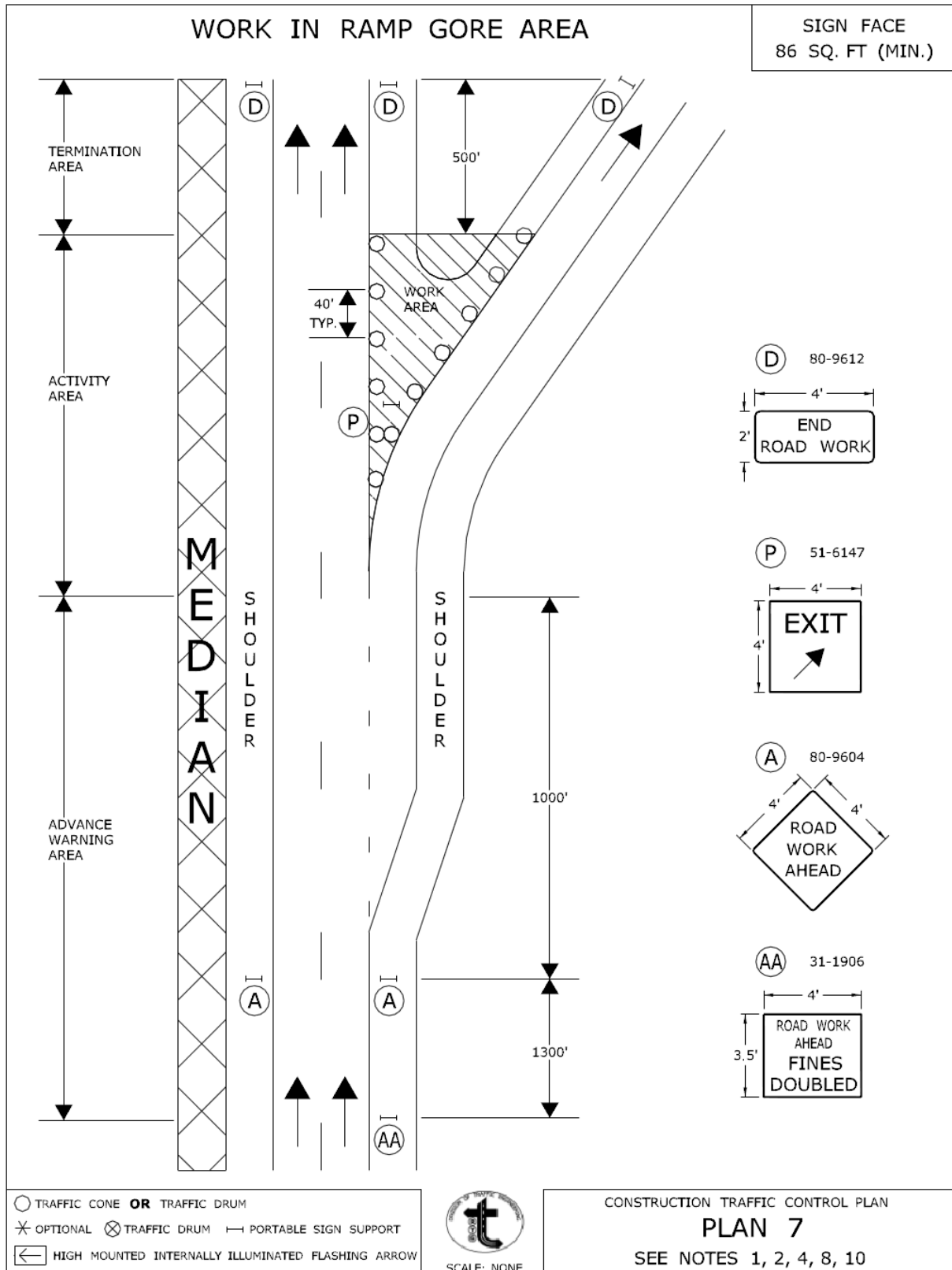

CONNECTICUT DEPARTMENT OF TRANSPORTATION
BUREAU OF ENGINEERING & CONSTRUCTION

APPROVED *Charles S. Harlow*
PRINCIPAL ENGINEER
2012.06.05 15:53:03-0400

TYPICAL RAMP TREATMENTS FOR MAINLINE LANE CLOSURE - MULTILANE HIGHWAY

SIGN FACE
SQ. FT VARIES

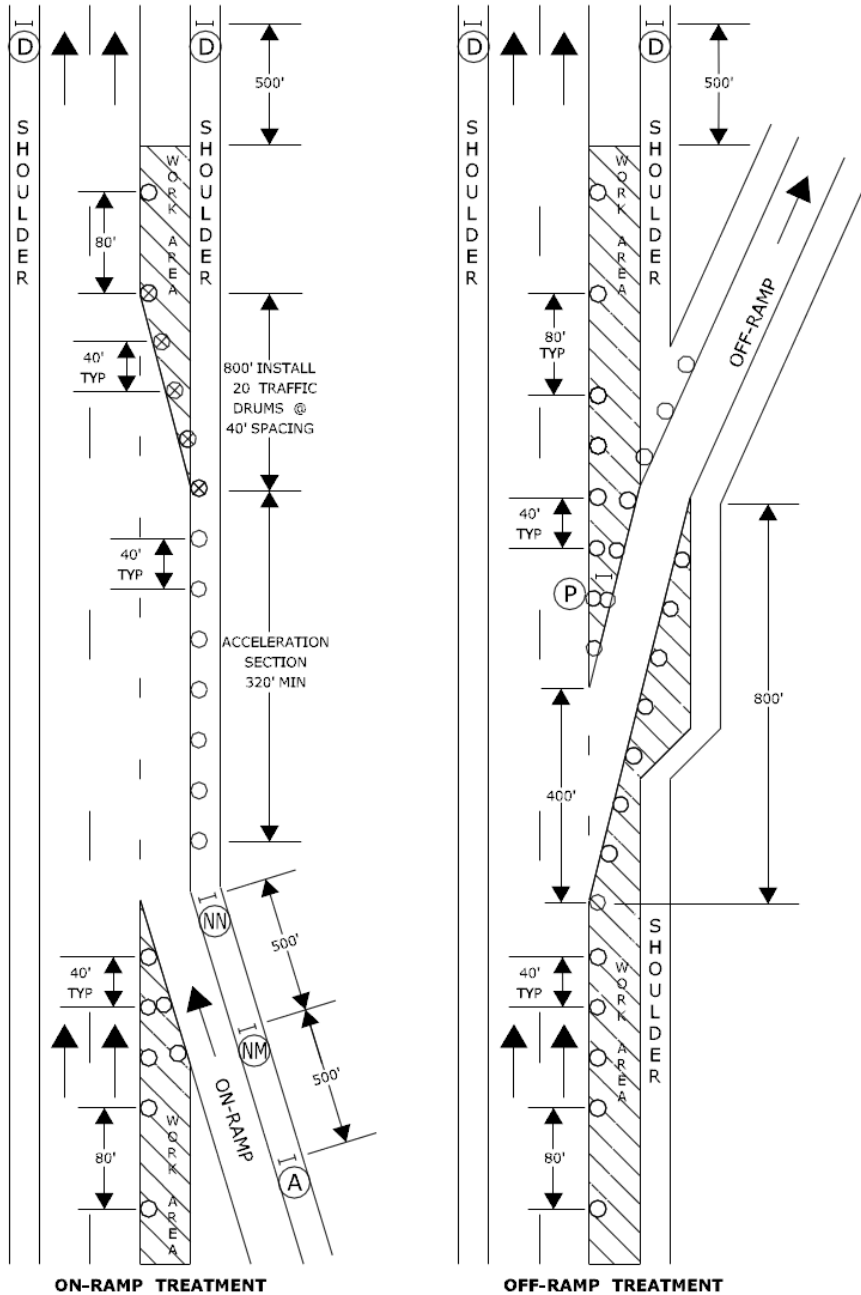

- (D) 80-9612
4' x 2' END ROAD WORK
- (P) 51-6147
4' x 4' EXIT
- (NN) 31-0528
5' YIELD
- (NM) 80-9055
4' x 4' Arrow pointing up
- (A) 80-9604
4' x 4' ROAD WORK AHEAD

USE TRAFFIC CONTROL PLAN 1 TO CLOSE THE RIGHT LANE

- TRAFFIC CONE **OR** TRAFFIC DRUM
- ✱ OPTIONAL ⊗ TRAFFIC DRUM — PORTABLE SIGN SUPPORT
- ◀ HIGH MOUNTED INTERNALLY ILLUMINATED FLASHING ARROW



SCALE: NONE

CONSTRUCTION TRAFFIC CONTROL PLAN
PLAN 8
SEE NOTES 1, 2, 3, 4, 5, 6, 8, 9, 10

CONNECTICUT DEPARTMENT OF TRANSPORTATION
BUREAU OF ENGINEERING & CONSTRUCTION

APPROVED *Charles S. Harlow*
PRINCIPAL ENGINEER
Charles S. Harlow
2012.06.05 15:53:31-0400'

WORK IN SHOULDER AREA - TURNING ROADWAYS / RAMPS

SIGN FACE
70 SQ. FT (MIN.)

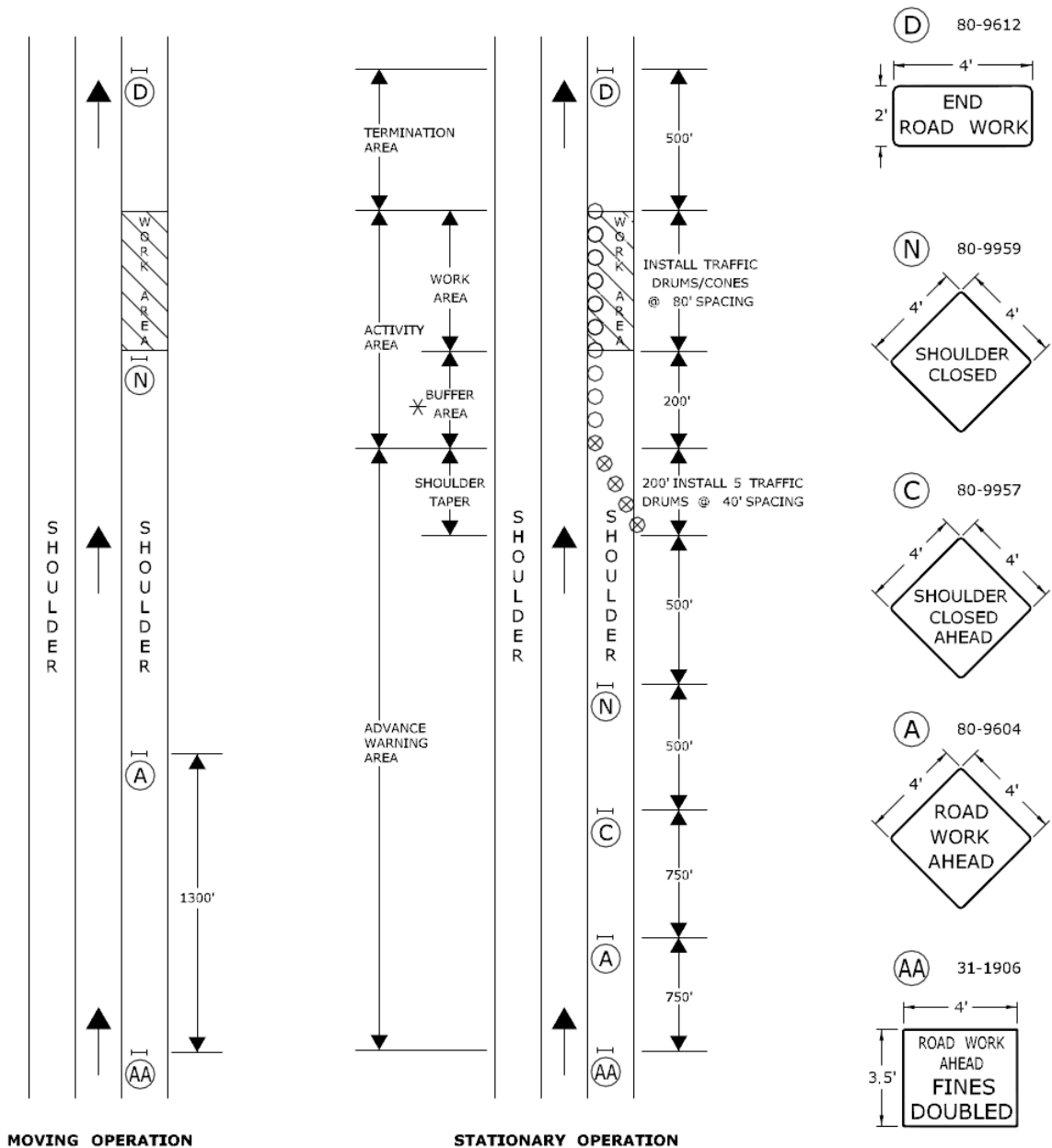

- TRAFFIC CONE **OR** TRAFFIC DRUM
- * OPTIONAL ⊗ TRAFFIC DRUM — PORTABLE SIGN SUPPORT
- ◀ HIGH MOUNTED INTERNALLY ILLUMINATED FLASHING ARROW



SCALE: NONE

CONSTRUCTION TRAFFIC CONTROL PLAN

PLAN 9

SEE NOTES 1, 2, 4, 8

CONNECTICUT DEPARTMENT OF TRANSPORTATION
BUREAU OF ENGINEERING & CONSTRUCTION

APPROVED *Charles S. Harlow*
PRINCIPAL ENGINEER
2012.06.05 15:53:0400'

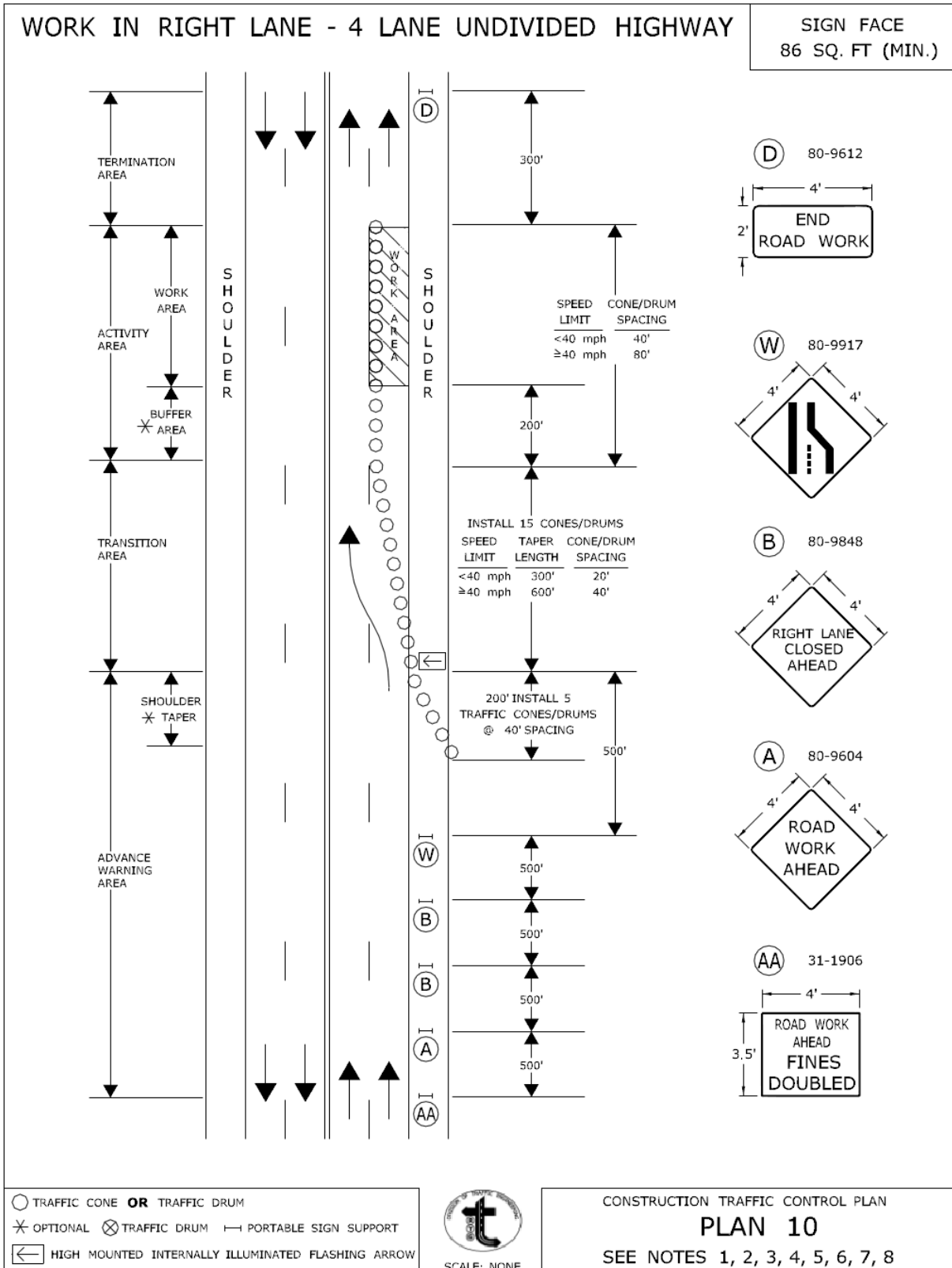

- TRAFFIC CONE **OR** TRAFFIC DRUM
- ✱ OPTIONAL ✕ TRAFFIC DRUM — PORTABLE SIGN SUPPORT
- ◀ HIGH MOUNTED INTERNALLY ILLUMINATED FLASHING ARROW



CONSTRUCTION TRAFFIC CONTROL PLAN
PLAN 10
SEE NOTES 1, 2, 3, 4, 5, 6, 7, 8

SCALE: NONE

CONNECTICUT DEPARTMENT OF TRANSPORTATION
BUREAU OF ENGINEERING & CONSTRUCTION

APPROVED *Charles S. Harlow* Charles S. Harlow
2012.06.05 15:54:15-0400
PRINCIPAL ENGINEER

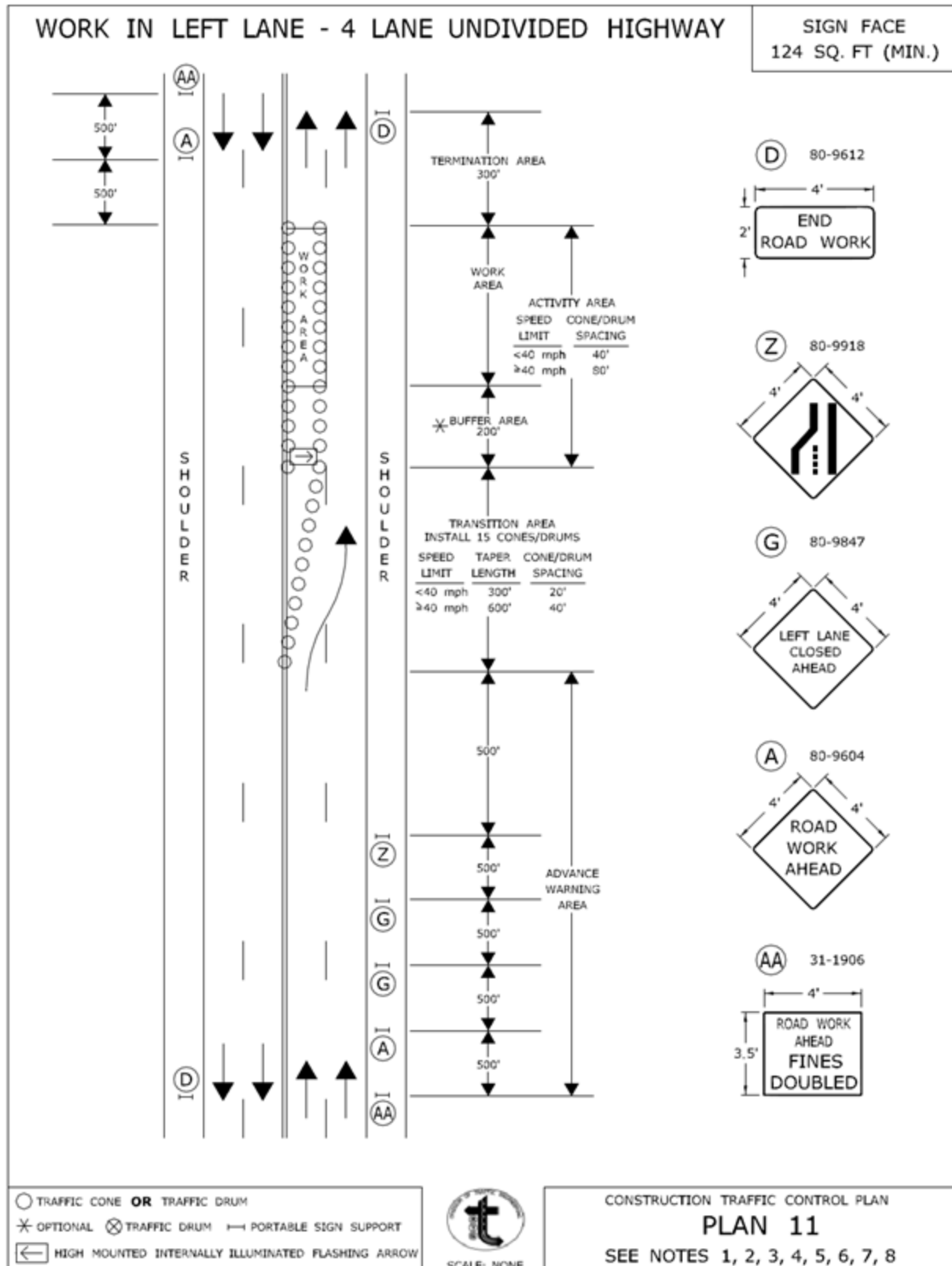

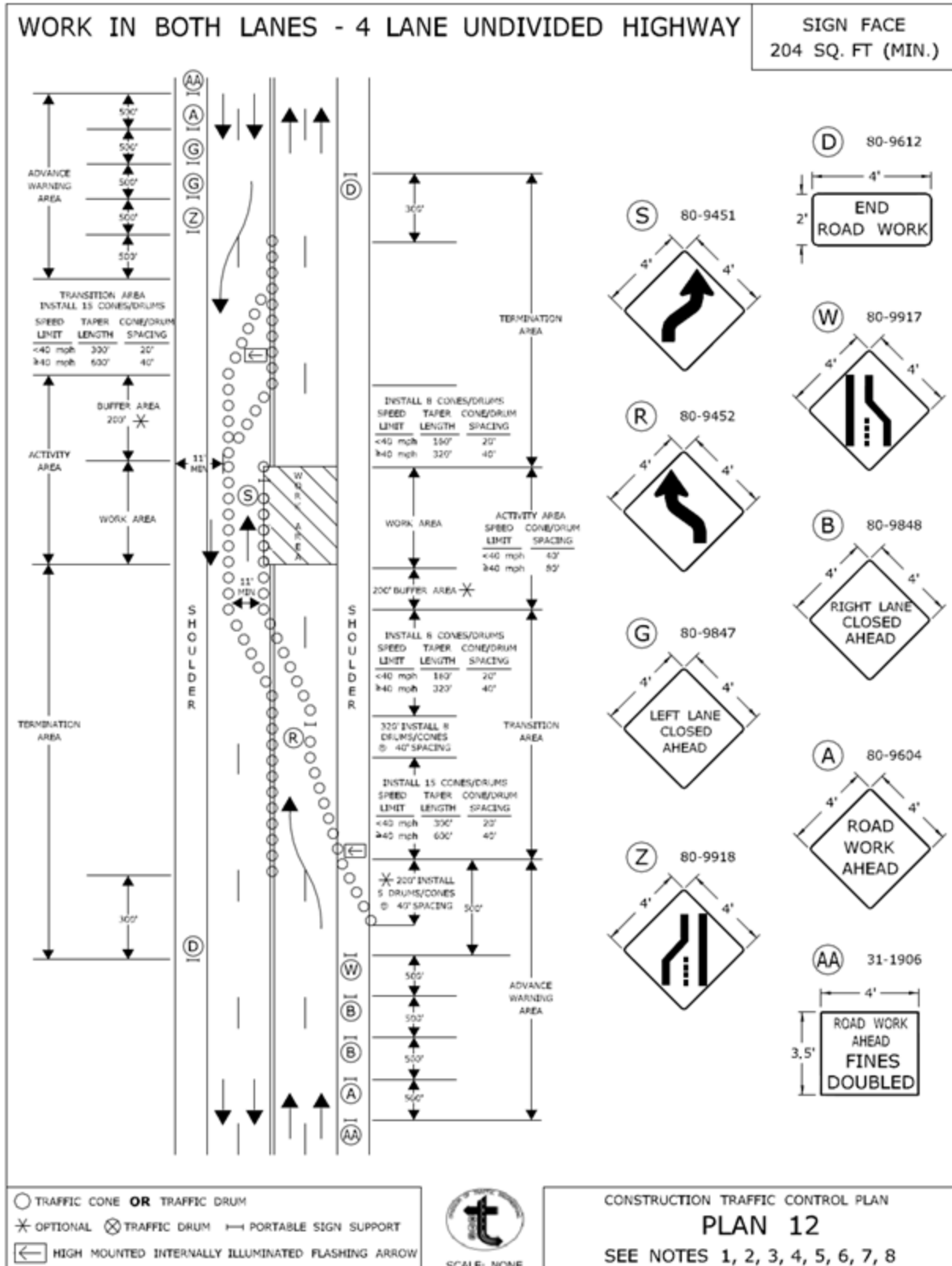

- TRAFFIC CONE **OR** TRAFFIC DRUM
- ✱ OPTIONAL ⊗ TRAFFIC DRUM → PORTABLE SIGN SUPPORT
- ← HIGH MOUNTED INTERNALLY ILLUMINATED FLASHING ARROW



CONSTRUCTION TRAFFIC CONTROL PLAN
PLAN 12
SEE NOTES 1, 2, 3, 4, 5, 6, 7, 8

CONNECTICUT DEPARTMENT OF TRANSPORTATION
BUREAU OF ENGINEERING & CONSTRUCTION

APPROVED *Charles S. Harlow* 2012.06.05 15:55:01-0400
PRINCIPAL ENGINEER

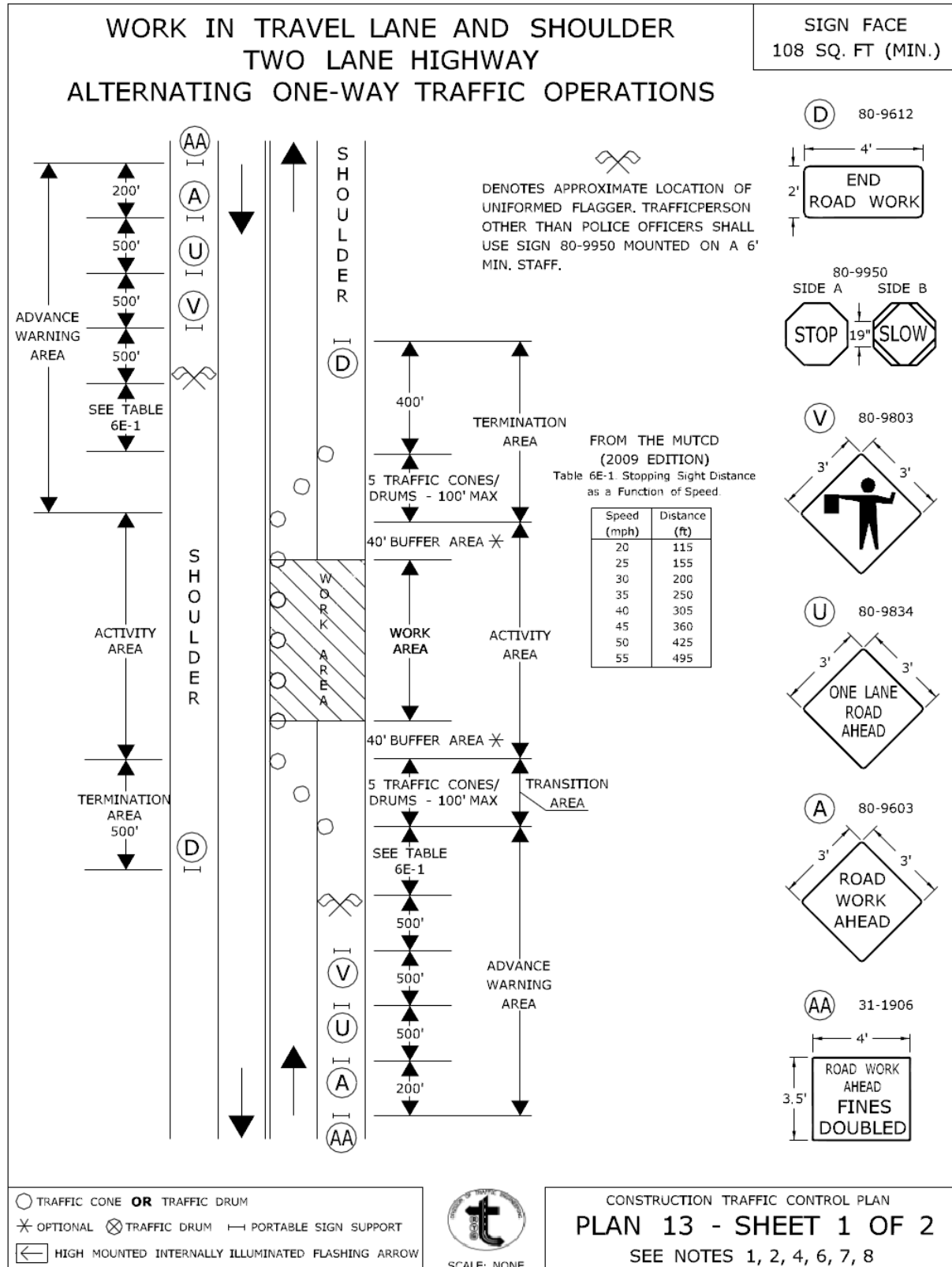

APPROVED Charles S. Harlow
2012.06.05 15:55:23-04'00"
PRINCIPAL ENGINEER

CONNECTICUT DEPARTMENT OF TRANSPORTATION
BUREAU OF ENGINEERING & CONSTRUCTION

WORK IN TRAVEL LANE AND SHOULDER TWO LANE HIGHWAY ALTERNATING ONE-WAY TRAFFIC OPERATIONS

SIGN FACE
108 SQ. FT (MIN.)

HAND SIGNAL METHODS TO BE USED BY UNIFORMED FLAGGERS

THE FOLLOWING METHODS FROM SECTION 6E.07, FLAGGER PROCEDURES, IN THE "MANUAL ON UNIFORM TRAFFIC CONTROL DEVICES," SHALL BE USED BY UNIFORMED FLAGGERS WHEN DIRECTING TRAFFIC THROUGH A WORK AREA. THE STOP/SLOW SIGN PADDLE (SIGN NO. 80-9950) SHOWN ON THE TRAFFIC STANDARD SHEET TR-1220 01 ENTITLED, "SIGNS FOR CONSTRUCTION AND PERMIT OPERATIONS" SHALL BE USED.

A. TO STOP TRAFFIC

TO STOP ROAD USERS, THE FLAGGER SHALL FACE ROAD USERS AND AIM THE STOP PADDLE FACE TOWARD ROAD USERS IN A STATIONARY POSITION WITH THE ARM EXTENDED HORIZONTALLY AWAY FROM THE BODY. THE FREE ARM SHALL BE HELD WITH THE PALM OF THE HAND ABOVE SHOULDER LEVEL TOWARD APPROACHING TRAFFIC.



B. TO DIRECT TRAFFIC TO PROCEED

TO DIRECT STOPPED ROAD USERS TO PROCEED, THE FLAGGER SHALL FACE ROAD USERS WITH THE SLOW PADDLE FACE AIMED TOWARD ROAD USERS IN A STATIONARY POSITION WITH THE ARM EXTENDED HORIZONTALLY AWAY FROM THE BODY. THE FLAGGER SHALL MOTION WITH THE FREE HAND FOR ROAD USERS TO PROCEED.



C. TO ALERT OR SLOW TRAFFIC

TO ALERT OR SLOW TRAFFIC, THE FLAGGER SHALL FACE ROAD USERS WITH THE SLOW PADDLE FACE AIMED TOWARD ROAD USERS IN A STATIONARY POSITION WITH THE ARM EXTENDED HORIZONTALLY AWAY FROM THE BODY. TO FURTHER ALERT OR SLOW TRAFFIC, THE FLAGGER HOLDING THE SLOW PADDLE FACE TOWARD ROAD USERS MAY MOTION UP AND DOWN WITH THE FREE HAND, PALM DOWN.



- TRAFFIC CONE **OR** TRAFFIC DRUM
- * OPTIONAL ⊗ TRAFFIC DRUM — PORTABLE SIGN SUPPORT
- ◀ HIGH MOUNTED INTERNALLY ILLUMINATED FLASHING ARROW



SCALE: NONE

CONSTRUCTION TRAFFIC CONTROL PLAN
PLAN 13 - SHEET 2 OF 2
SEE NOTES 1, 2, 4, 6, 7, 8

CONNECTICUT DEPARTMENT OF TRANSPORTATION
BUREAU OF ENGINEERING & CONSTRUCTION

APPROVED *Charles S. Harlow* Charles S. Harlow
2012.06.05 15:55:45-04'00'
PRINCIPAL ENGINEER

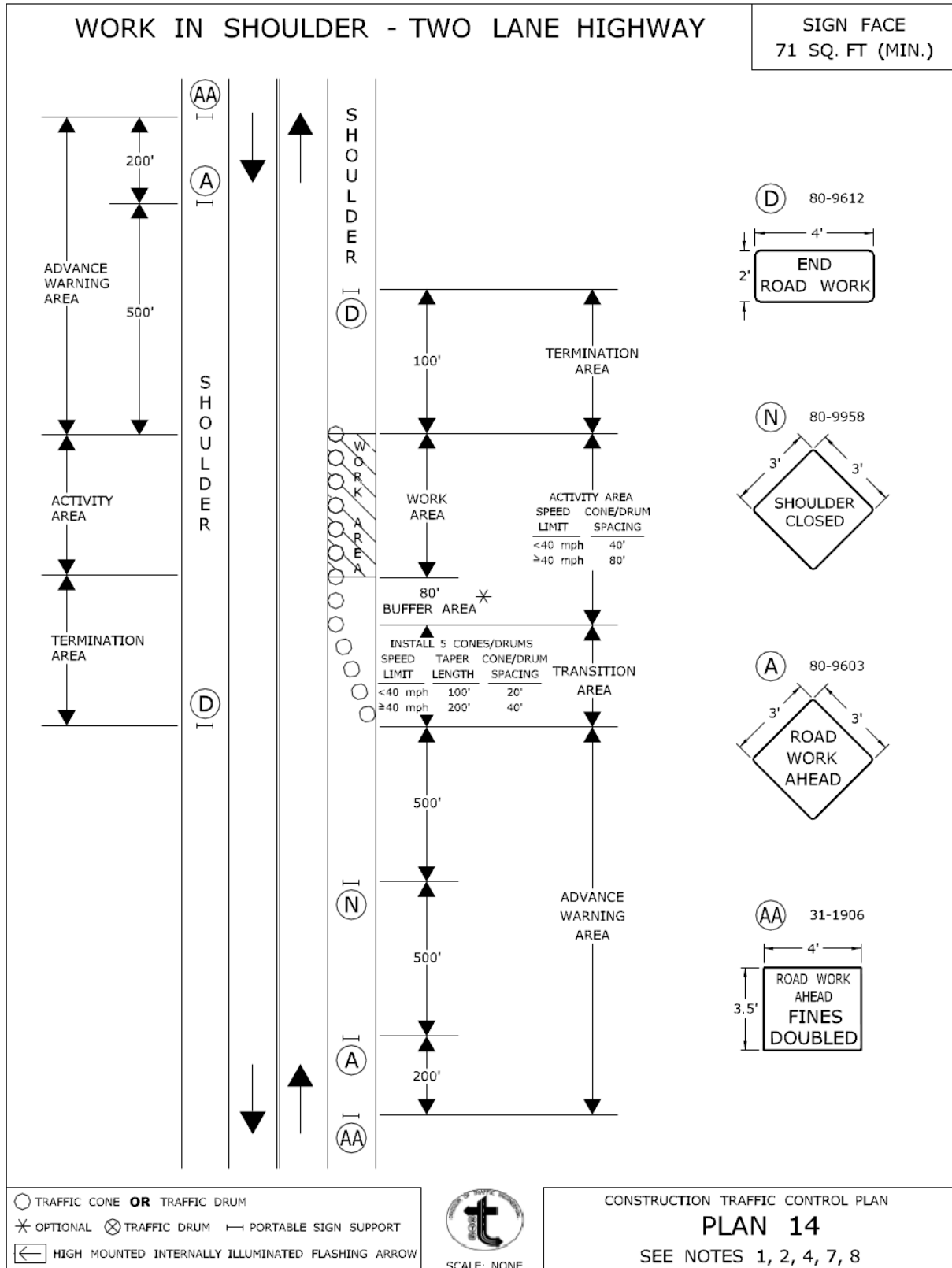

- TRAFFIC CONE **OR** TRAFFIC DRUM
- ✱ OPTIONAL ⊗ TRAFFIC DRUM — PORTABLE SIGN SUPPORT
- ◀ HIGH MOUNTED INTERNALLY ILLUMINATED FLASHING ARROW



SCALE: NONE

CONSTRUCTION TRAFFIC CONTROL PLAN

PLAN 14

SEE NOTES 1, 2, 4, 7, 8

CONNECTICUT DEPARTMENT OF TRANSPORTATION
BUREAU OF ENGINEERING & CONSTRUCTION

APPROVED *Charles S. Harlow*
PRINCIPAL ENGINEER
2012.08.05 15:56:09-04'00"

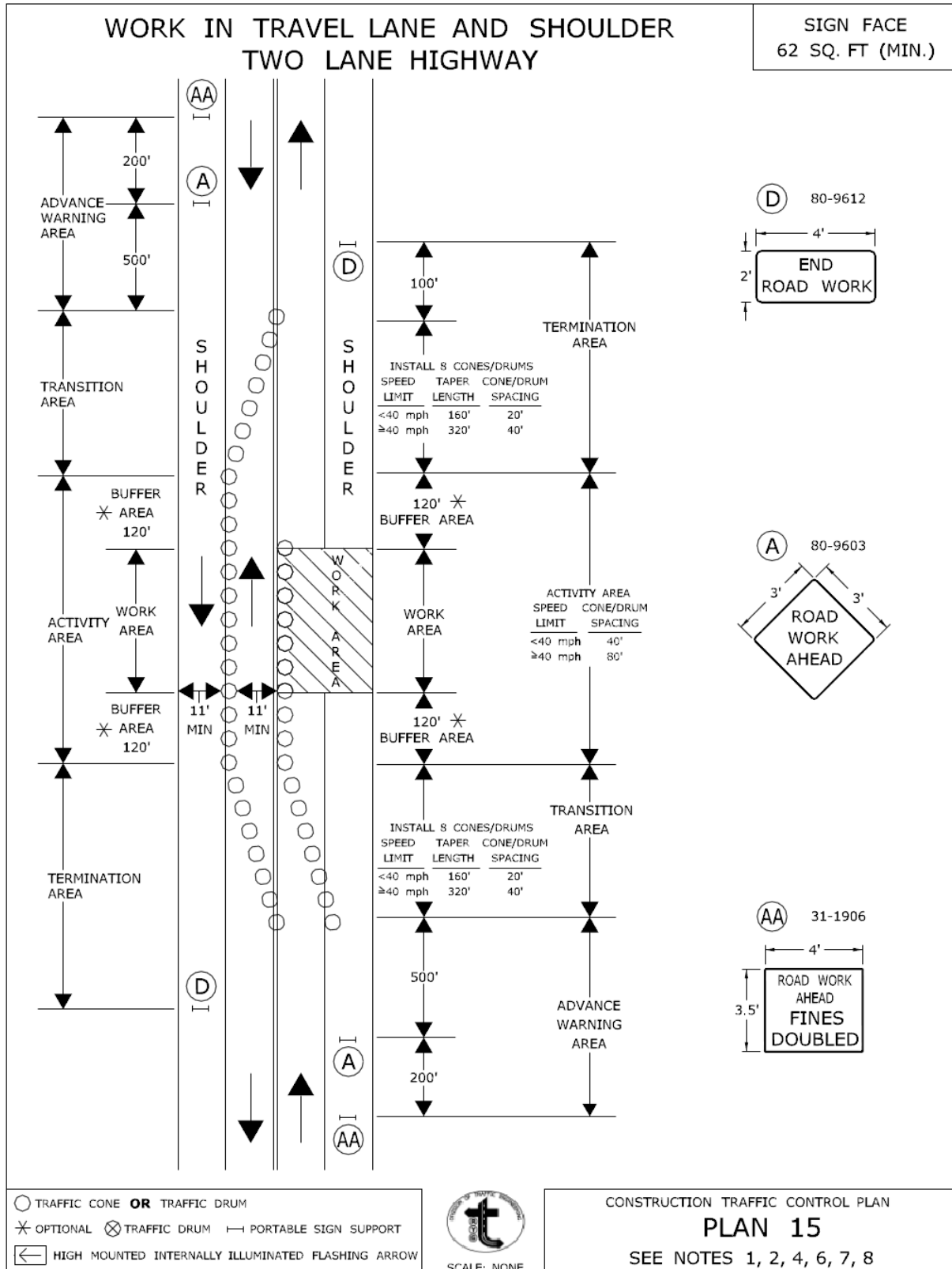

APPROVED *Charles S. Harlow* Charles S. Harlow
2012.06.05 15:56:29-04'00"
PRINCIPAL ENGINEER

CONNECTICUT DEPARTMENT OF TRANSPORTATION
BUREAU OF ENGINEERING & CONSTRUCTION

MOVING OPERATION ON RIGHT SHOULDER MULTILANE HIGHWAY & SECONDARY ROADWAYS

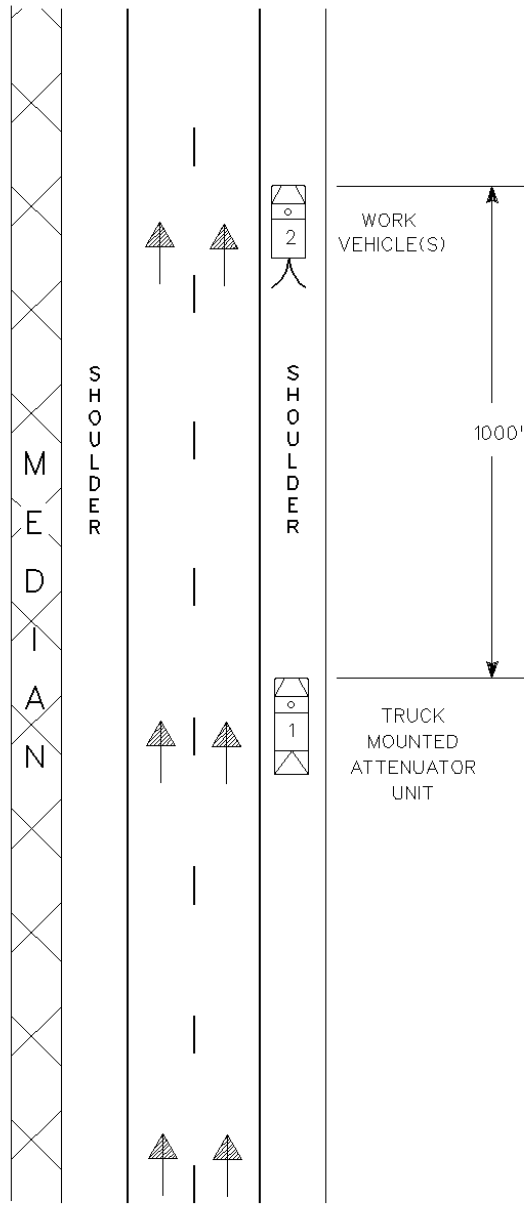

SIGN MOUNTED ON TRUCK 1

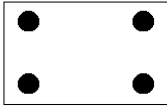

DEPARTMENT APPROVED
ARROW BOARD
(FLASHING YELLOW MODE)

REV'D 1-02



CONNECTICUT
DEPARTMENT OF TRANSPORTATION
BUREAU OF ENGINEERING &
HIGHWAY OPERATIONS
DIVISION OF TRAFFIC ENGINEERING

CONSTRUCTION
TRAFFIC CONTROL PLAN
PLAN 19
SCALE NONE

APPROVED J. McCall DATE 1-30-02
PRINCIPAL ENGINEER

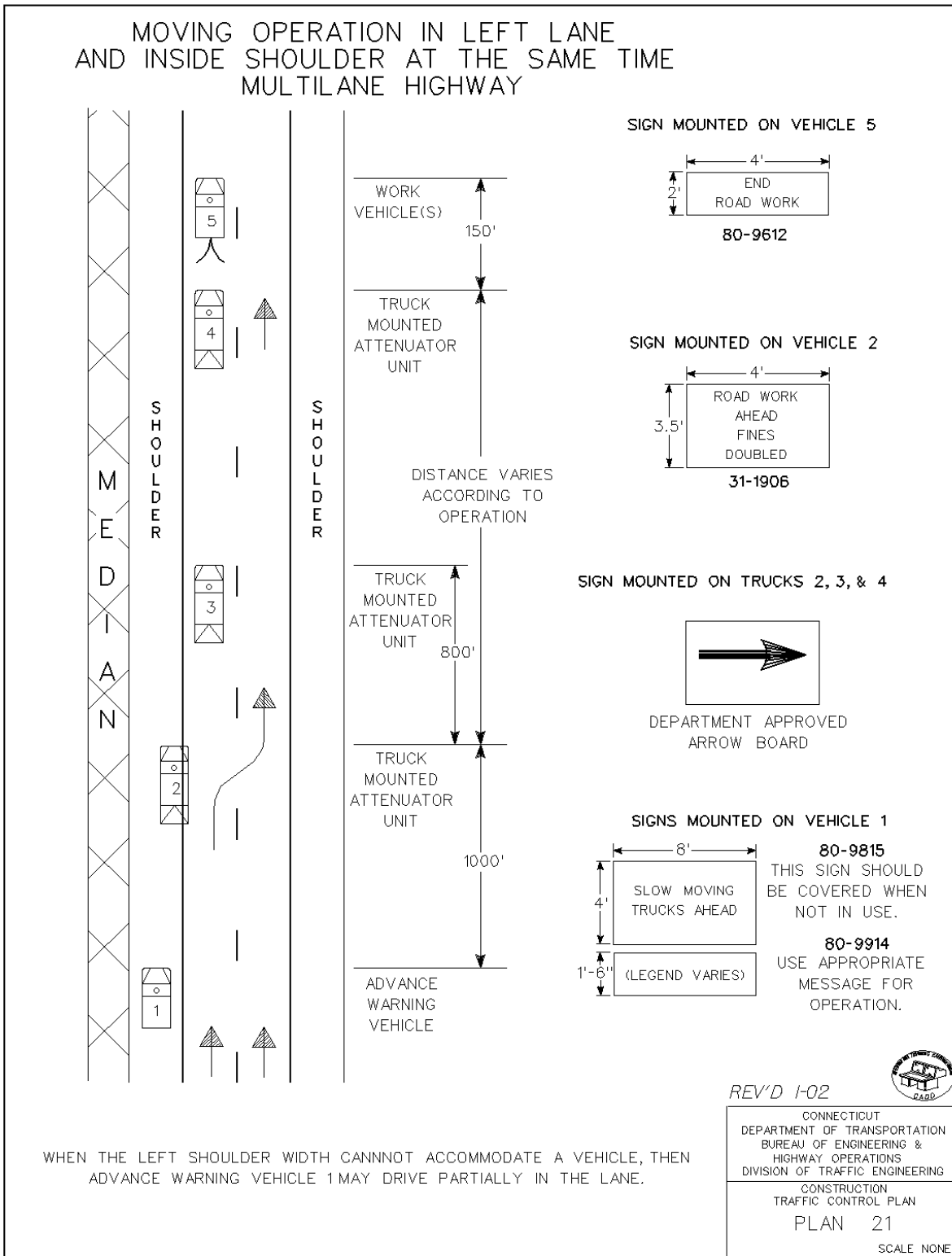

APPROVED John D. McCall DATE I-30-02
 PRINCIPAL ENGINEER

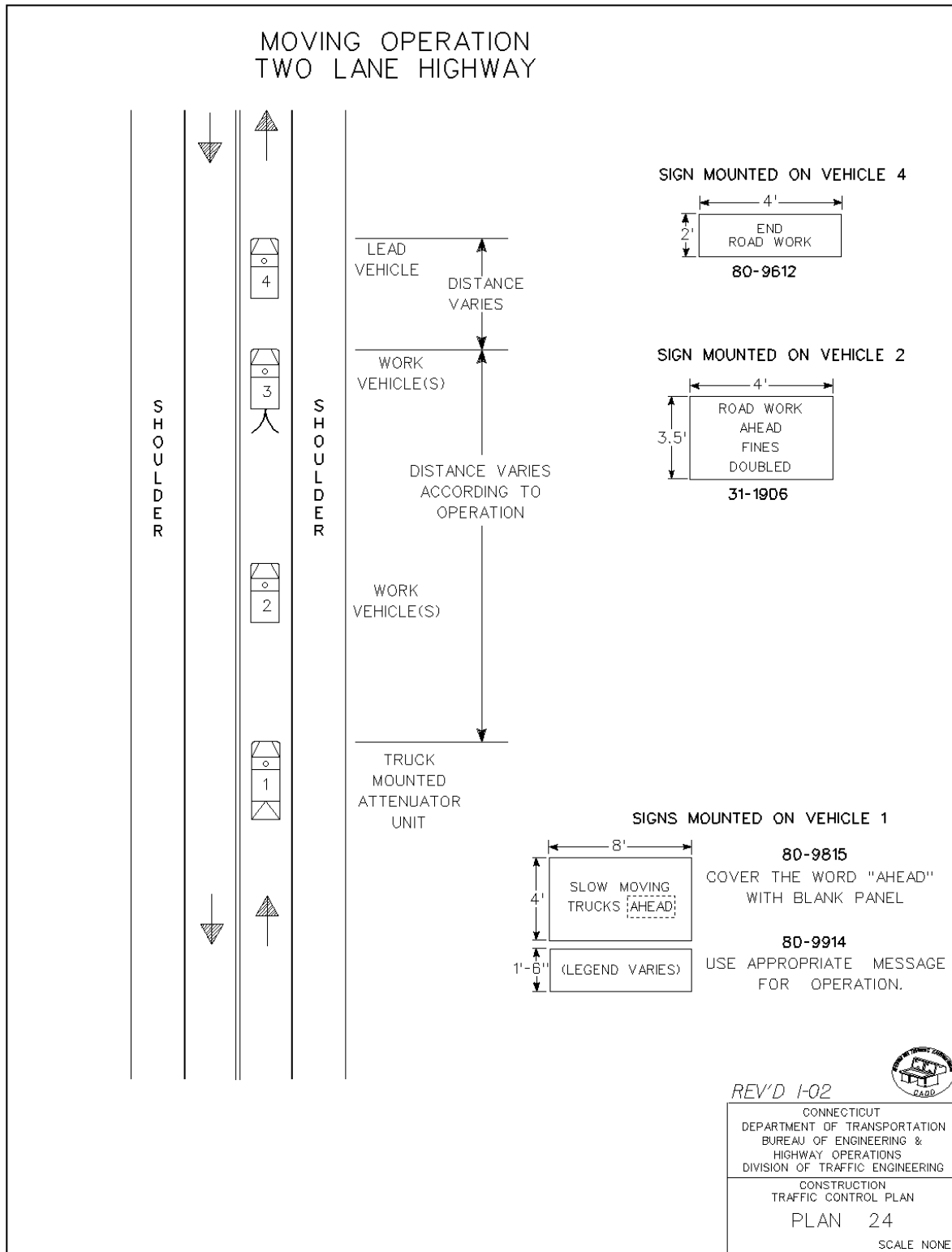

APPROVED John D. McCall DATE 1-30-02
 PRINCIPAL ENGINEER

Article 9.71.05 – Basis of Payment *is supplemented by the following:*

The temporary relocation of signs and supports, and the furnishing, installation and removal of any temporary supports shall be paid for under the item “Maintenance and Protection of Traffic”. Temporary overhead sign supports and foundations shall be paid for under the appropriate item(s).