

Rowayton Elementary School

Courtyard Improvements

1 Roton Avenue
Norwalk, CT 06853



LIST OF DRAWINGS

ARCHITECTURAL:

Cover
A100 Partial Floor Plan
A101 Elevations, Sections & Details



SILVER / PETRUCELLI + ASSOCIATES

Architects / Engineers / Interior Designers

3190 Whitney Avenue, Hamden, CT 06518-2340

One Post Hill Place, New London, CT 06320

Tel. 203 230 9007 Fax. 203 230 8247

silverpetrucelli.com

March 5, 2020

ELECTRICAL KEYNOTES

- ① NEW LED WALLPACK @ 9'-4" AFG. PROVIDE BACKBOX AND CONDUIT FROM EXISTING WALLPACK LOCATION TO NEW LOCATIONS. CONDUIT TO BE ROUTED INSIDE THE BUILDING ABOVE THE CEILING. REUSE EXISTING CIRCUITING. EXTEND EXISTING WALLPACK WIRING TO BOTH NEW FIXTURE LOCATIONS. NEW WALLPACK SHALL BE EQUAL TO BARRON LIGHTING HE10X-45-VS-4K-BR-PC. EXISTING WALLPACK TO BE REMOVED AND TURNED OVER TO OWNER.
- ② PROVIDE NEW 20-AMP CIRCUIT FROM CLOSEST ELECTRICAL PANEL WITHIN 150 FEET (POSSIBLY THE PANEL ON THE BACK OF THE STAGE OR PANEL LOCATED IN STORAGE 13) TO NEW BOX IN CANOPY ENCLOSURE FOR NEW MOTOR SWITCH. SWITCH TO BE LOCATED INSIDE ENCLOSURE AND IS PROVIDED BY CANOPY MANUFACTURER. PROVIDE #12 @ 18" IN 3/4" CONDUIT FROM PANEL TO NEW BOX.
- ③ PROVIDE NEW FIRE ALARM HORN/STROBE IN WEATHERPROOF ENCLOSURE. HORN/STROBE TO BE MOUNTED AT 8'-4" AFG. NEW DEVICE SHALL BE BY NOTIFIER AND SHALL BE COMPATIBLE WITH THE FIRE ALARM SYSTEM FOR THE BUILDING. WIRING TO BE EXTENDED FROM CLOSEST HORN/STROBE DEVICE.
- ④ PROVIDE NEW EXTERIOR PA SPEAKER. SPEAKER TO BE COMPATIBLE WITH EXISTING PUBLIC ADDRESS SYSTEM IN THE BUILDING. CONNECT SPEAKER TO NEAREST INTERIOR PUBLIC ADDRESS LOOP WIRING. SPEAKER TO BE MOUNTED AT 8'-4" AFG.
- ⑤ EXISTING WALL MOUNTED EXT SIGN TO REMAIN.
- ⑥ PROVIDE NEW WALL MOUNTED SELF-LUMINOUS EXIT SIGN EQUAL TO CHLORIDE SILICES. SIGN TO HAVE RED FACE, BLACK PLASTIC FRAME, LEXAN POLYCARBONATE LENS. SIGNS TO BE MOUNTED AT 8'-4" AFG. DIRECTIONAL ARROWS AS INDICATED ON PLAN.

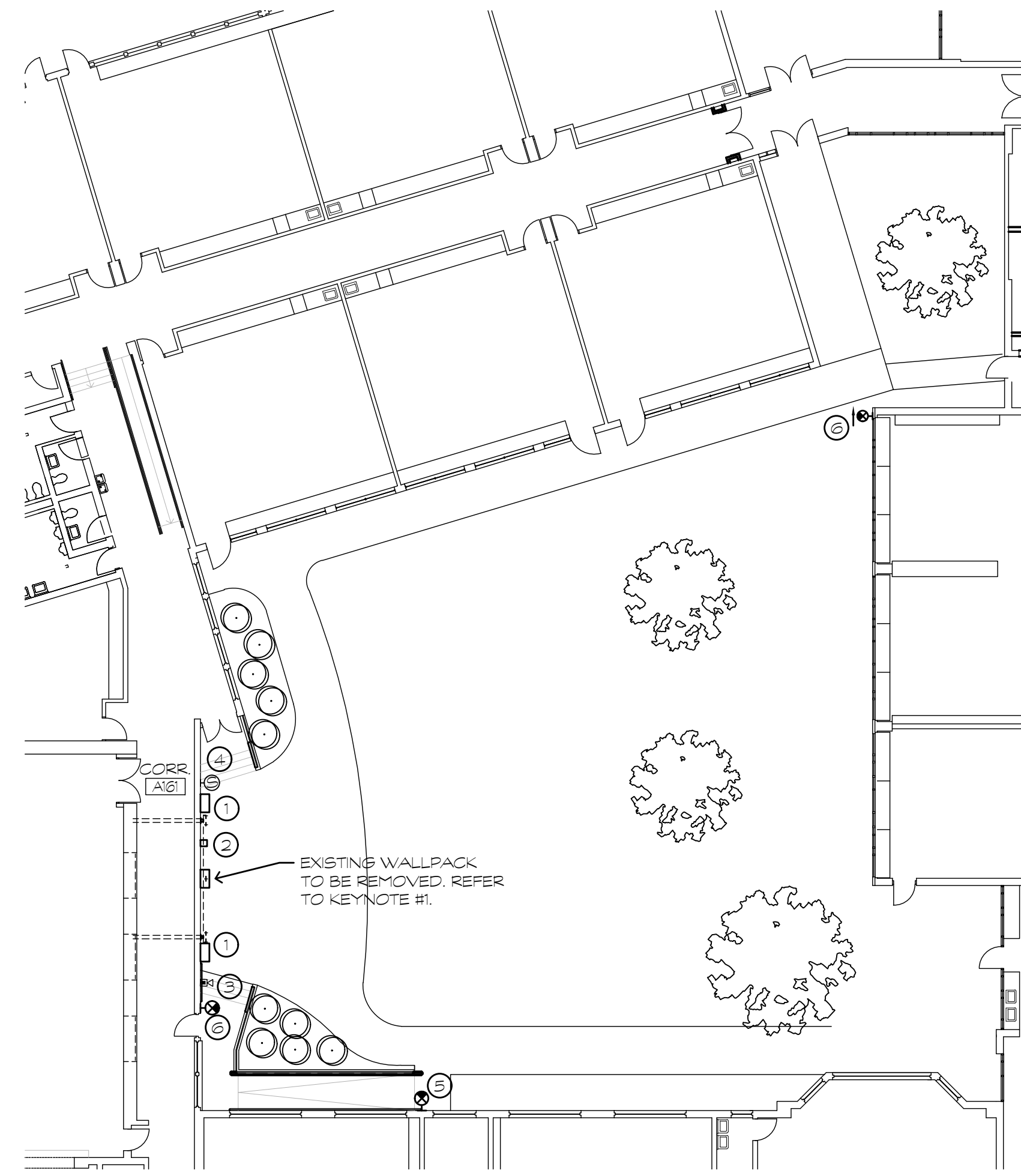

4 COURTYARD ELECTRICAL PLAN
1/8"=1'-0"

GENERAL NOTES:

- ALL FERROUS STEEL SHALL BE HOT-DIP GALVANIZED AND PAINTED.
- FIELD WELDS SHALL BE GROUND SMOOTH AND PAINTED WITH A GALVANIZED PAINT PRIOR TO FINISH COAT.
- PATCHING OF EXISTING MATERIALS SHALL BE FLUSH AND INDISTINGUISHABLE FROM ADJACENT MATERIAL.
- ALL PAINTING SHALL BE PRIMER AND TWO (2) FINISH COATS.
- CONTRACTOR IS RESPONSIBLE TO FIELD VERIFY ALL EXISTING CONDITIONS & DIMENSIONS PRIOR TO CONSTRUCTION.
- CONTRACTOR IS RESPONSIBLE TO REPAIR OR REPLACE ANY AREAS DAMAGED OUTSIDE THE SCOPE OF WORK RETURNING THEM TO THEIR ORIGINAL CONDITION AT NO EXPENSE TO THE OWNER.
- PATCH ALL EXISTING MATERIALS AFFECTED BY NEW CONSTRUCTION IN THIS PROJECT (MATCH EXISTING).
- ALL MATERIALS AND EQUIPMENT ARE NEW UNLESS OTHERWISE NOTED AS EXISTING (EX).
- REMOVE ALL DEMOLISHED MATERIALS FROM SITE. LEAVE SITE CLEAN OF ALL CONSTRUCTION DUST & DEBRIS AT THE END OF EACH DAY. CONTRACTOR WILL BE RESPONSIBLE FOR ALL CUSTODIAL TIME ASSOC. WITH CLEANING NOT PERFORMED BY CONTRACTOR.
- CONTRACTOR IS RESPONSIBLE FOR REMOVING, RELOCATING AND RECONNECTING ANY AND ALL ELECTRONIC EQUIP., DEVICES, CONDUIT, SECURITY AND/OR WIRING AFFECTED BY THE SCOPE OF WORK PRIOR TO DEMOLITION AND UPON COMPLETION OF CONSTRUCTION CONTRACTOR TO VERIFY ALL ASSOCIATED COMPONENTS AFFECTED WITH OWNER.

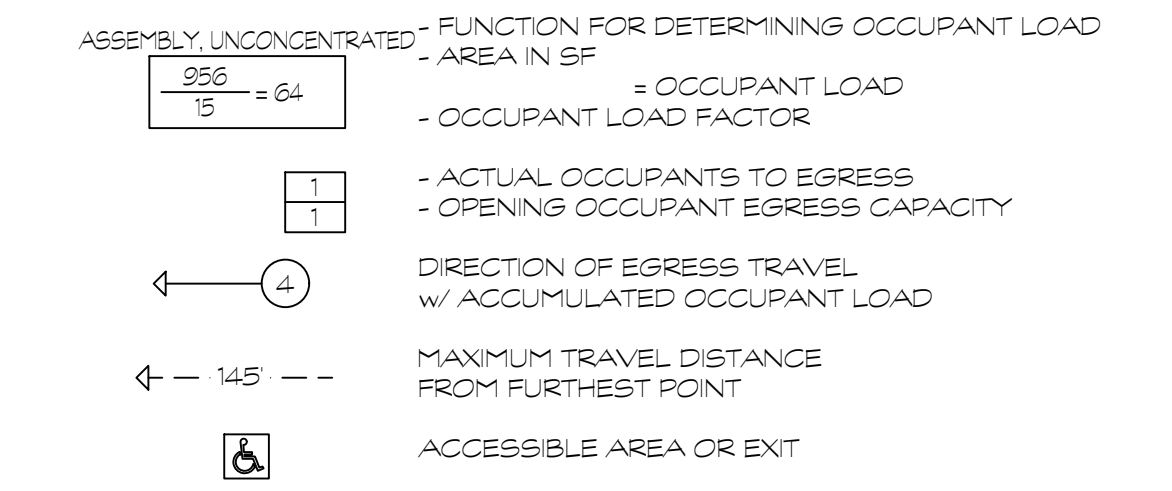

- OCCUPANT LOAD TAKEN FROM DRAWINGS PREPARED BY SILVER PETRUCELLI + ASSOCIATES. PROJECT NAME ALTERATIONS AND ADDITIONS FOR NORWALK PUBLIC SCHOOLS - ROWAYTON ELEMENTARY SCHOOL, SHEET A003 1ST FLOOR CODE PLAN DATED 4/30/2013
- MAXIMUM ALLOWABLE EXIT ACCESS TRAVEL DISTANCE - 250 FEET

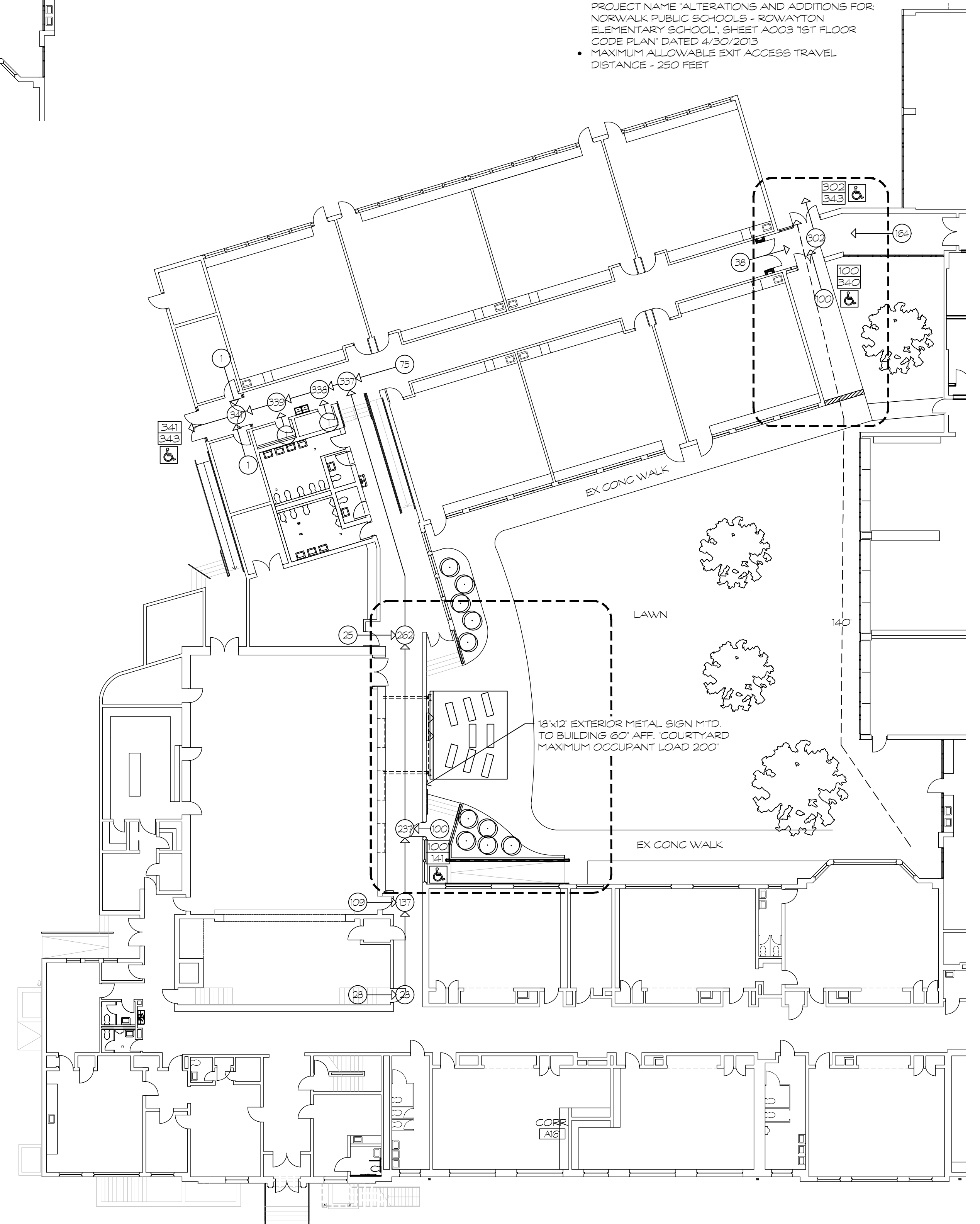

1 PARTIAL BUILDING PLAN
1/8"=1'-0"

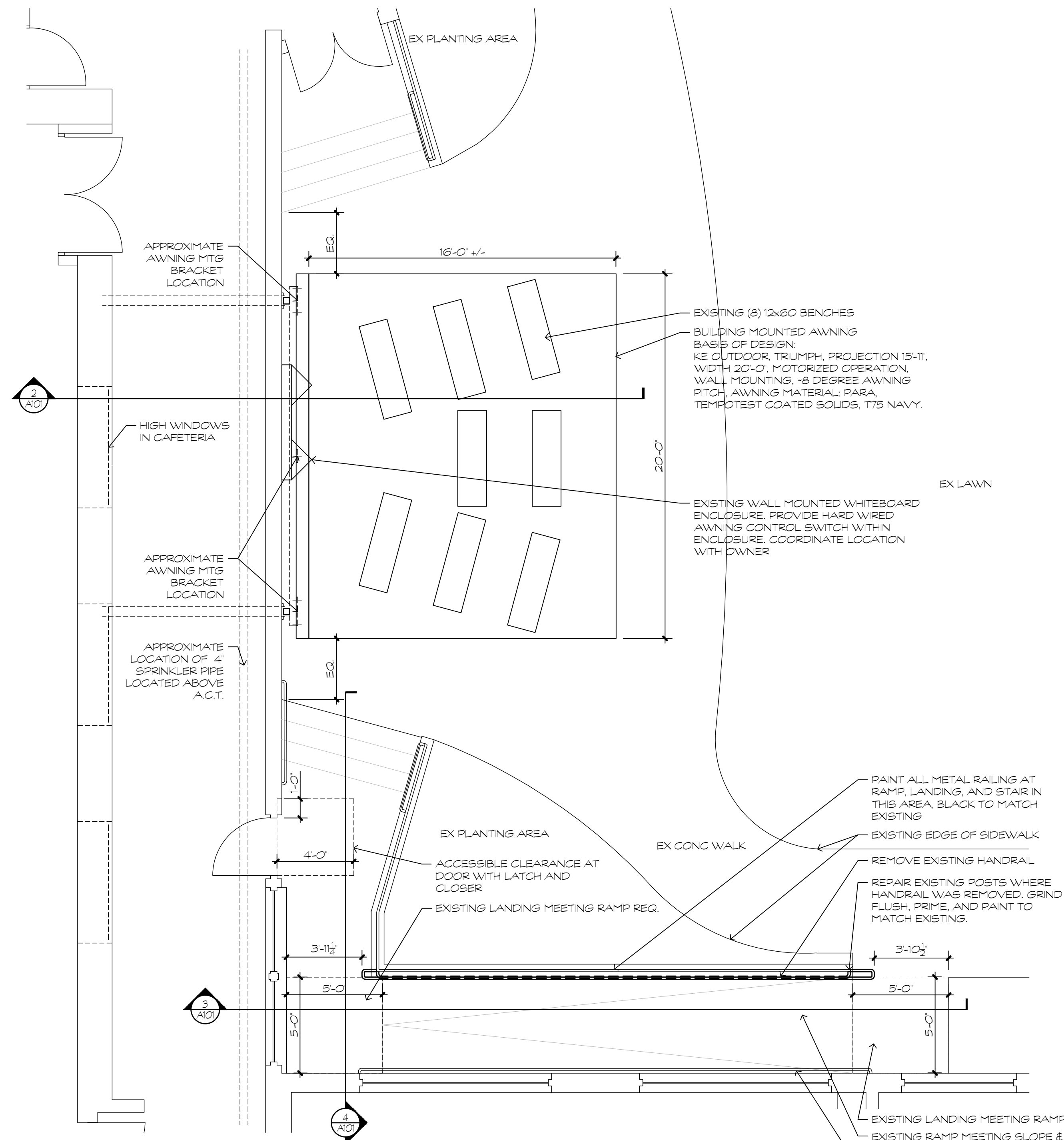

3 PARTIAL ENLARGED COURTYARD PLAN
1/4"=1'-0"

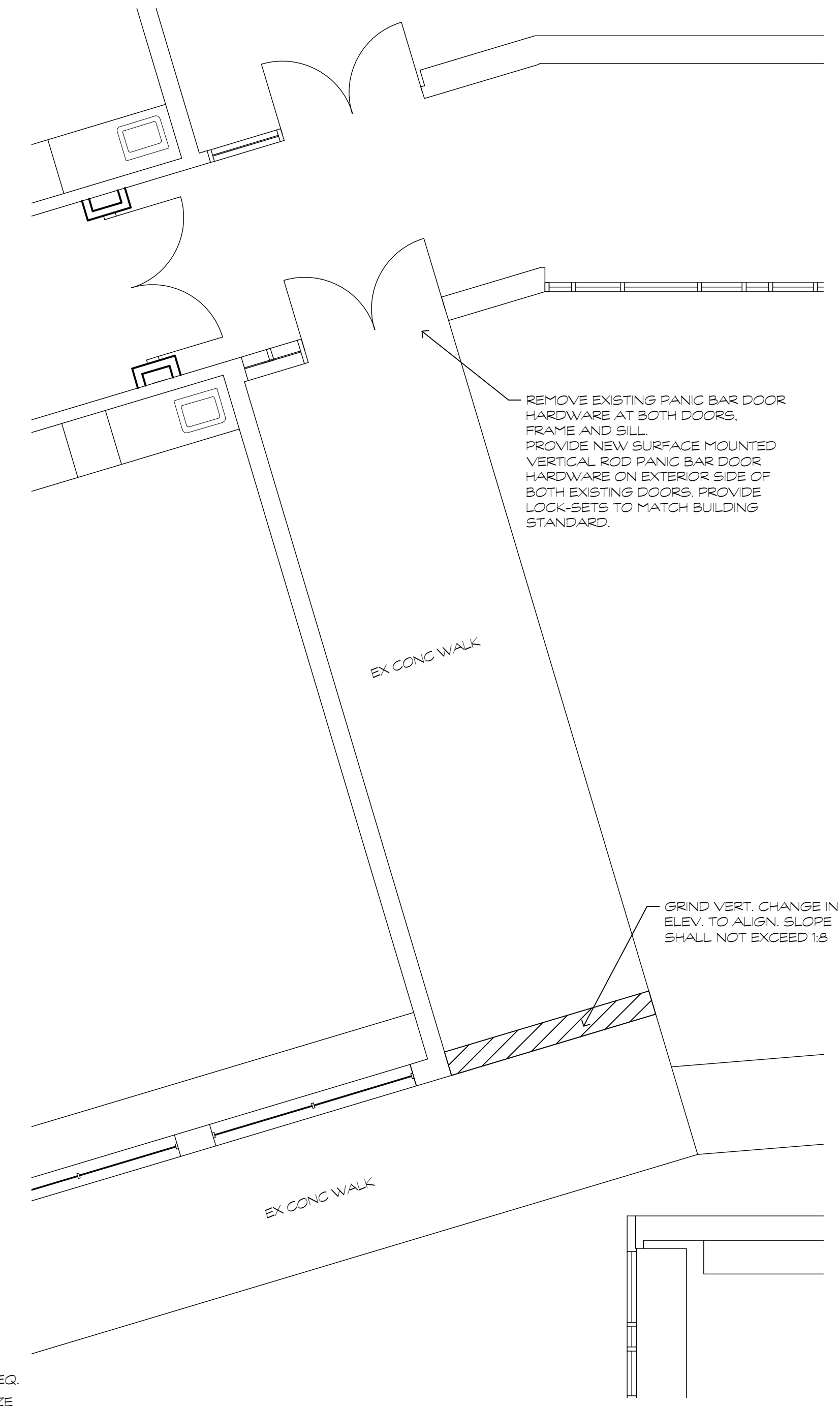

2 PARTIAL ENLARGED COURTYARD PLAN
1/4"=1'-0"

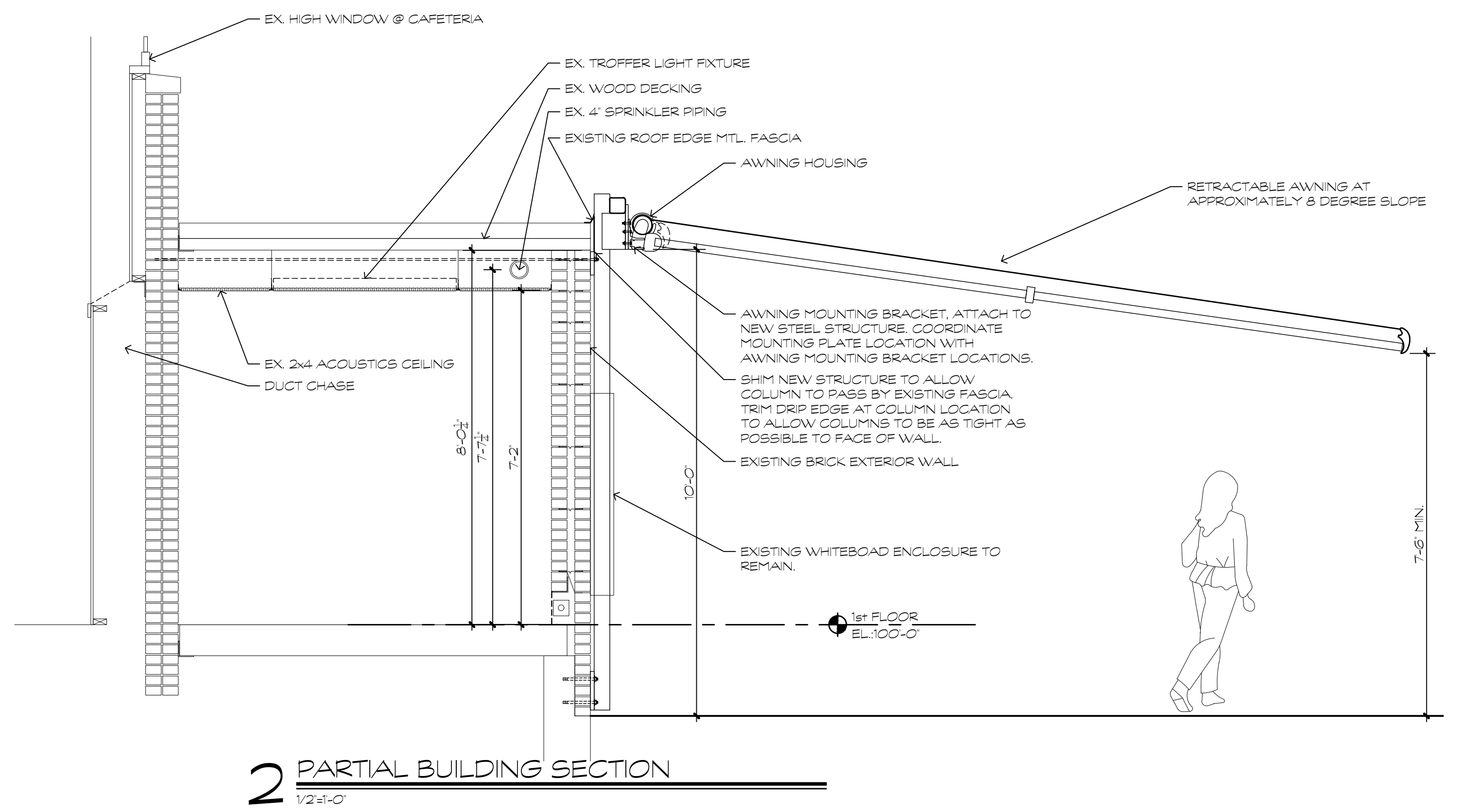
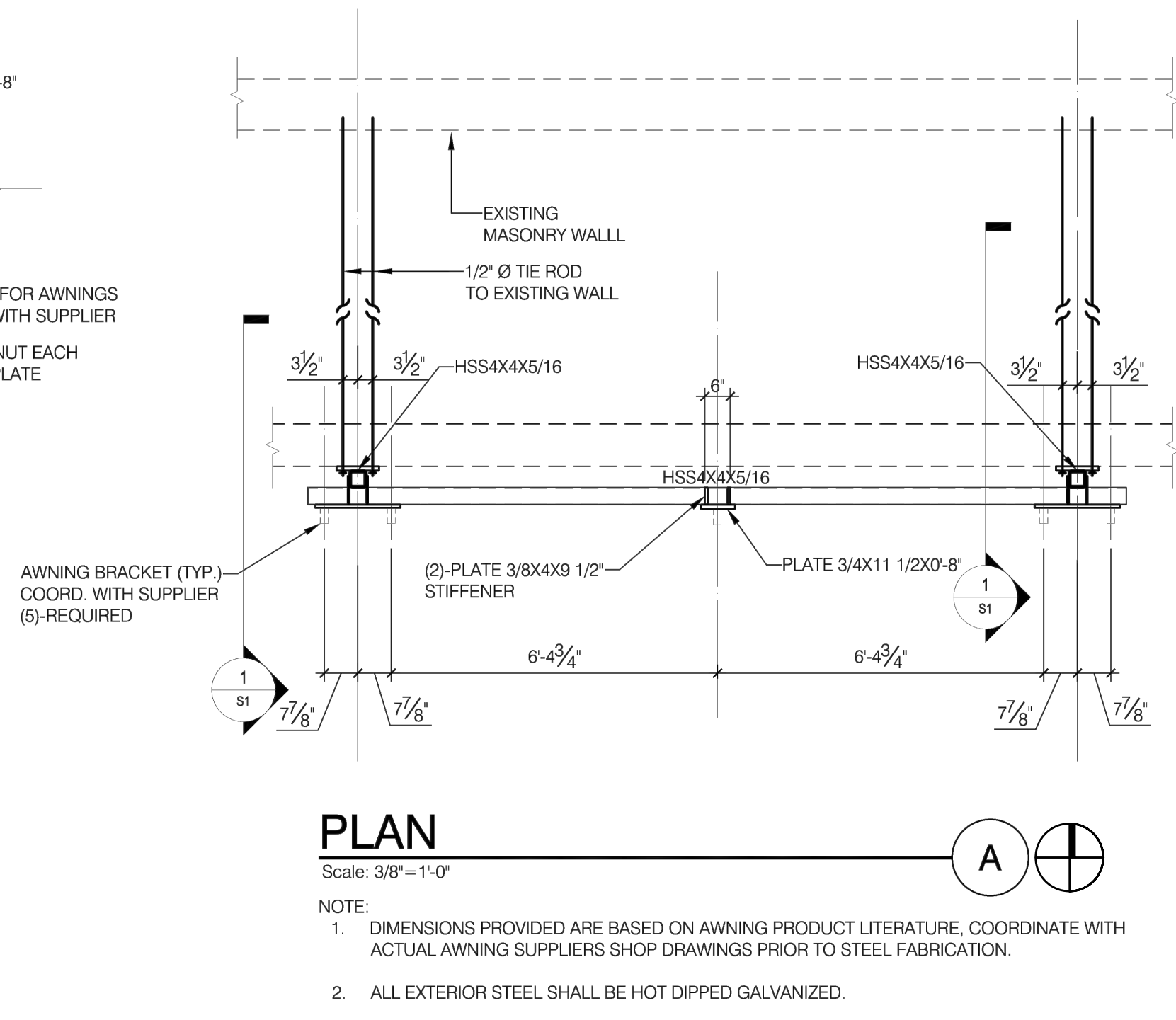
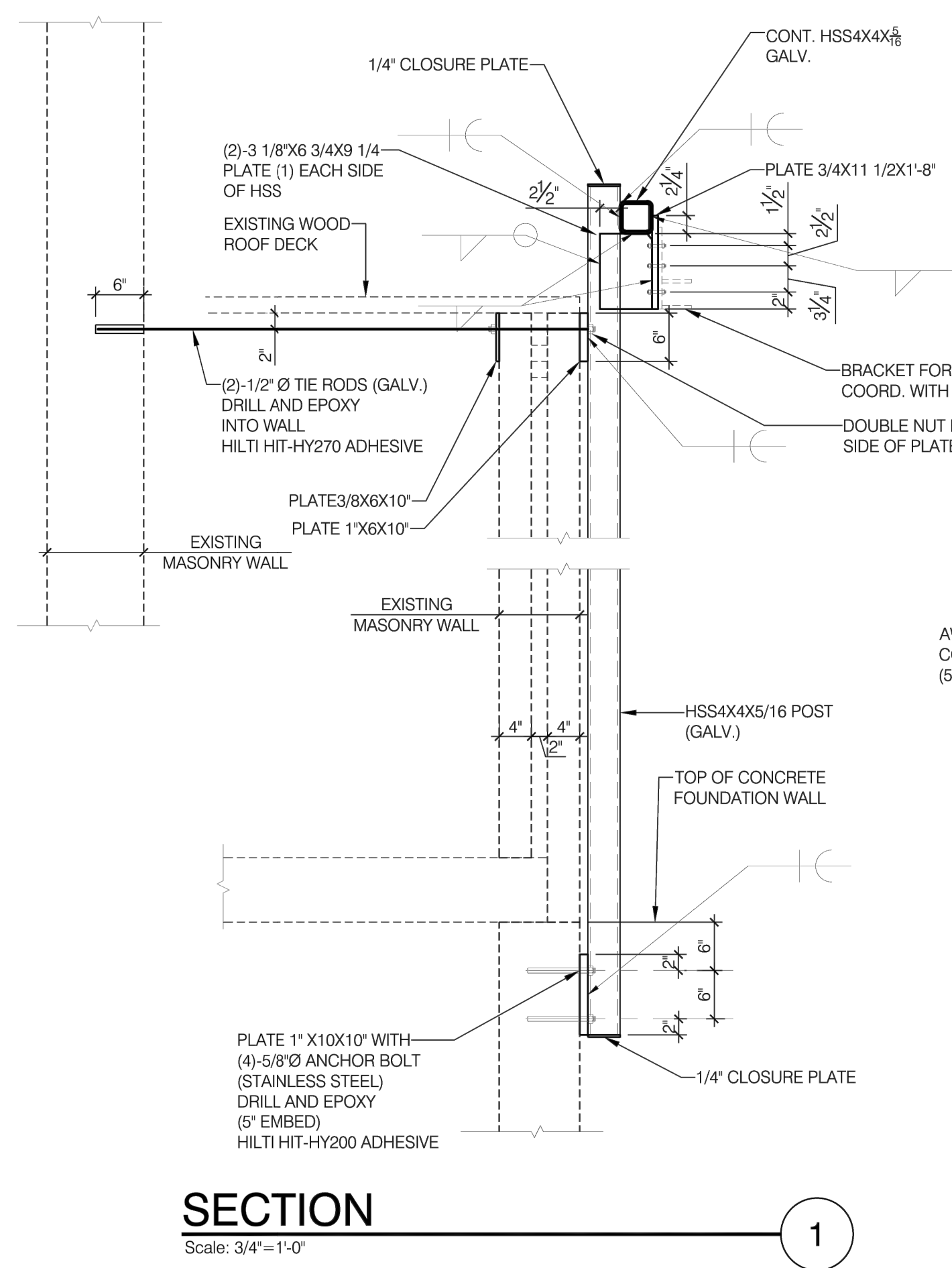
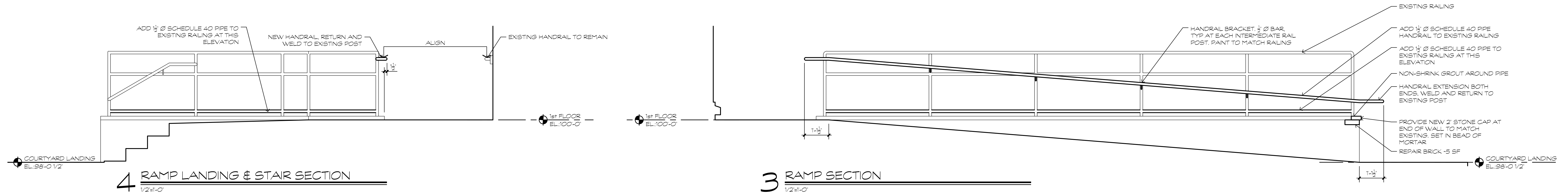

Revision:	Description:	Date:	Revised By: