



Town of Orange, Connecticut

ADDENDUM #2

09-11-19

CLEARING AND GRUBBING
FRED WOLFE PARK
PLAYGROUND & ACCESS ROAD AREA
OAKVIEW DR & HOLLOW RD
ORANGE, CONNECTICUT

1. The last paragraph of Section 7.1 of the bid specification is deleted. The contractor is not responsible for installing silt fence or hay bales for erosion control.
2. Add the following to Section 9.0 of the bid specifications:

Allowed Work Hours:
Monday to Friday 7:00 am to 7:00 pm
Saturday 8:00 am to 5:00 pm
Sunday – No work allowed.
3. The approximate clearing limits of the future playground area and the access road to Oakview Drive are shown on the attached map.
4. The list of attendees at the 09-11-19 mandatory pre-bid meeting at the site is attached.

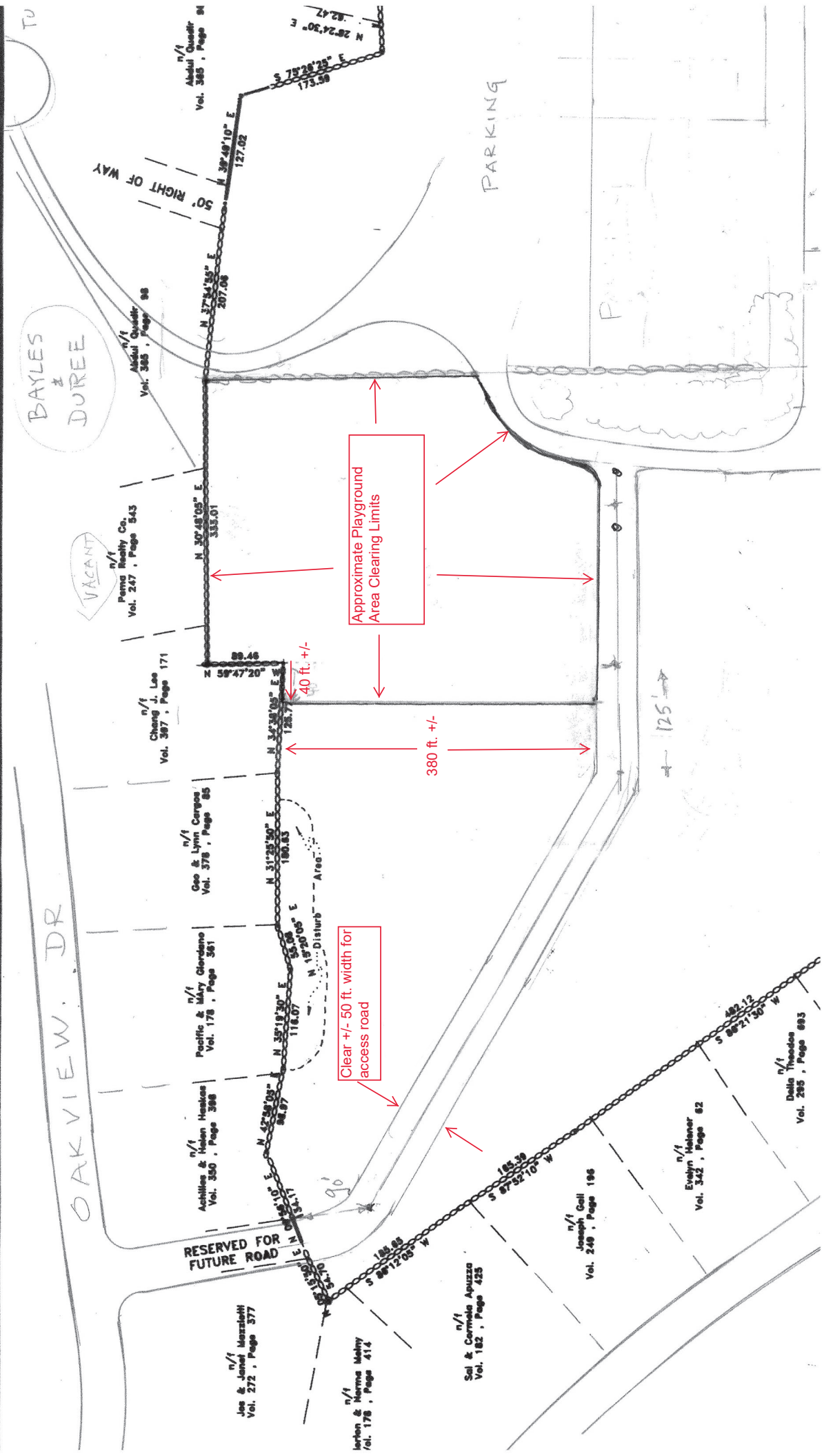

Town of Orange, CT
 Fred Wolfe Park Clearing
 Mandatory Site Visit September 11, 2019 @ 9:30 AM

more on
 back

Please leave a business card

Company	Name	Phone Number	Address	Email
Colossale Construction Inc	Mike Colossale	860-223-3179	510 Christian Lane Berlin, CT 06037	Michael.Colossale@ColossaleConstruction.com
Bob's Land Clearing	Bob CARLINGTON	203 808 2304	449 Northfield Northfield	Dobobc@A.H. Mct
FORAL LAND + TREE	PERCY FERRIS	203-223-4544	P.O. Box 46 Hawleyville CT 06440	P.FERRIS@FERRIS MULCH PRODUCTS.COM
Lerohan Landscaping And Grounding Inc	Kurt Lerohan	(203) 648-254	9 Tabby Hill Rd Sandy Hook CT	L5Lerohan1@gmail.com
ACTION JACKSON	Michael JACKSON	(860) 595-7702	19 Springs St. E. Hartford Ct. 06108	MIXJACKSON1300 @yahoo.com
PARK CITY CONSTRUCTION	KEVIN GILCROSS	(803) 209-8181	40 BIRDSEYE ST BPT, CT 06604	PARKCITYCONSTRUCTIONLLC @GMAIL.COM
Priority Landscaping	Ryan Akeli	203-770-8278	258 Whisconie Rd Brookfield CT	Priority Landscaping LLC @gmail.com
DON'S Landscaping + Tree Service	Don VITAGLIANO	203-795-4474	433 Hilltop Orange Ct.	DON E donstreecare.com

Reliable Excavating Co. Nelson S. Rebo 203-743-4856 15 Bates Pl., Danbury, CT reliableco@sbcglobal.net
 Agre Turf Irrigation Marc D. Andree 203-752-852 73 Rolling Ridge Rd. CT agrenturf96@aol.com
 Cook Forest Products Michael Loeschfries 808-549-0465 252 Millard St, Upton MA michael@cookfp.com
 GT Landscape & Excavation Will Woodruff 203-966-9390 P.O. Box 155849 Meriden, CT GTW.11@outlook.com
 SunCo Geo Contracting Ron Ferrero 808-989-0007 2 CENTENTAUDE ROAD CT FERREROSUNCOECCO.COM

Company	Name	Phone number	Address	Email
B + W Paving	Marshall Lussen	860 6587209	70 Foster Rd Waterford Ct	Betty @ bandw paving. com
Wagner wood	Derek Sullivan	413-253-5794	308 N. East St Amherst, MA 01002	derek.k.wagner@worldmail.com
Distinctive Tree	Colin Marien	860-847-0195	48 Patricia Rd South Windsor, CT 06094	Colin @ distinctive tree. com