

## ADDENDUM #2

DATE: August 26, 2019  
TO: All Prospective Bidders  
FROM: Lisa Mieszkowicz, Senior Procurement Specialist  
RE: **RFP# LM070819 Snow and Ice Control Services for the Storrs and Depot Campus**

All respondents are hereby advised of the following amendment to the Request for Proposal documents which are hereby made an integral part of the bid documents for the subject contract, prepared by the University of Connecticut Procurement Services Department.

Proposals submitted shall be deemed to include the following document information as shown in Addendum No. 2. Respondents shall be required to acknowledge receipt of this addendum in their proposal response. Failure to acknowledge receipt of this addendum by the respondent may result in the rejection of their proposal response.

**BIDDER NOTE:** This addendum must be completed, signed and submitted with your proposal response to be considered for award. If you have already submitted a proposal, please complete the addendum and submit same in a sealed envelope, clearly marked with the bid number, response date, and return address. This will be accepted as part of your proposal response, **PROVIDING IT IS RECEIVED BY THE PURCHASING DEPARTMENT BY THE TIME AND DATE SPECIFIED IN ITEM NUMBER ONE (1) OF THIS DOCUMENT.**

### Refer to the following clarifications:

1. **Enclosed is a copy of the Mandatory Pre-Bid Sign In Sheet**
2. **Below is the revised Equipment List:**
  - a. One (1) 4 Wheel Drive Truck with 8' plow and material spreader (dedicated to garages)
  - b. Four (4) Truck, 11,000 GVW (min), with 8.5'-9' plow Plow and Material Spreader
  - c. Two (2) Truck, 26,000 GVW (min), with 12' plow and Material Spreader
  - d. Four (4) Truck, Dump, Tri-axle, HD, for Snow Hauling
  - e. Two (2) Skid steer Loader (Bobcat), Rubber Tires or Tracks, with Bucket, Straight Plow, V Plow, or Snow Blower
  - f. Three (3) Wheel Loader, 1-2 Yard, 4 Wheel Drive, Articulating under 5,000 pounds (dedicated to garages)
  - g. Three (3) Wheel Loader, 3 Yard, 4 Wheel Drive, Articulating w/14' Pusher
  - h. Three (3) Wheel Loader, 5 Yard, 4 Wheel Drive Articulating w/20' or larger Plows
  - i. One (1) Wheel Loader, 4 Wheel Drive, Articulating, for Material Loading (recommended 1-2 yard machine)
  - j. One (1) Loader mounted snow blower capable of loading tri-axle dump trucks 250 hp minimum
  - k. Four (4) Sidewalk equipment (RTV, Tractor, Skid Steer or similar heavy utility vehicle w/6' plows, spreaders and 2 snow blowers)
3. **Enclosed are the maps of the additional areas that are to be serviced: W Lot Connector, Old Colony Road and Romano Road.**
4. **Refer to the Appendix G (Rev 2) Pricing Workbook.**
5. **Pre-Treatment services have been added to the Scope of Services. This service will be based on a Per Application basis. Refer to Appendix G (Rev 2) Pricing Workbook**
6. **Attached is the RFI Log.**
7. **Enclosed is the updated Appendix F Code of Conduct form**
8. **RFI due date has been extended to Wednesday, August 28, 2019; 2:00 PM**
9. **The RFP due date has been extended to Tuesday, September 10, 2019; 2:00 PM**

---

Name of Bidder

---

Date

---

Address

---

Signature and Title

Mandatory Pre-Bid Sign In Sheet

University of Connecticut

Project Name: Snow and Ice Control Services for the Storrs and Depot Campus  
 Project #: RFP #LM070819  
 Date: 8/13/2019



Name	Company	Phone	Fax	Email
Dennis Sienna	UConn - CPFP	860-486-4950	860-486-1953	dennis.sienna@uconn.edu
Kathleen Susca	UConn - CPFP	860-486-4649	860-486-1953	kathleen.susca@uconn.edu
Bob Vaccaro	TABACCO Assoc	860-589-2889	860-582-8217	TABACCO ASSOC @ AOL
Justin Wolf	Cariali	<del>860-918-7418</del>		dispatch@cariali.developers.com
Geoff Pizzi	BCI	860-818-0753		gpizzi@thebutlerco.com
Bill Carlson	BEW Paving	860-572-9942	860-536-5833	betty@bandw.paving.com
Romy Rivera	The NINO Companies	860-990-9099		Romy@TheNINOCompanies.com
Pedro Hernandez	ALL STATE LANDSCAPE	860-5058447		Peter@allstateand.com
David Thibodeau	Berlin Industries	860-883-0392		davidberlinand@yahoo.com
Dylan Synnette	Greenway Property Services LLC	917-512		dylansynnette@greenway-PS.com
Scott Sambrook	Connecticut Salsbury	203-520-2712	203-781-6104	Scott@TheSambrookGroup.com
David Tremblay	T&T Complete Landscapes	860-371-5757		david@tandtcomplete.com
Kyle Pruvost	Allied Snow Control	860-608-367		Pruvost@Suet.com
Laurie Benovesi	Benovesi Construction LLC	860-404-1913		GB@BenovesiConstructionLLC.com
Matt Allison	Avery Construction	860-749-9356		MAllison@ave-con.com

# W lot Connector

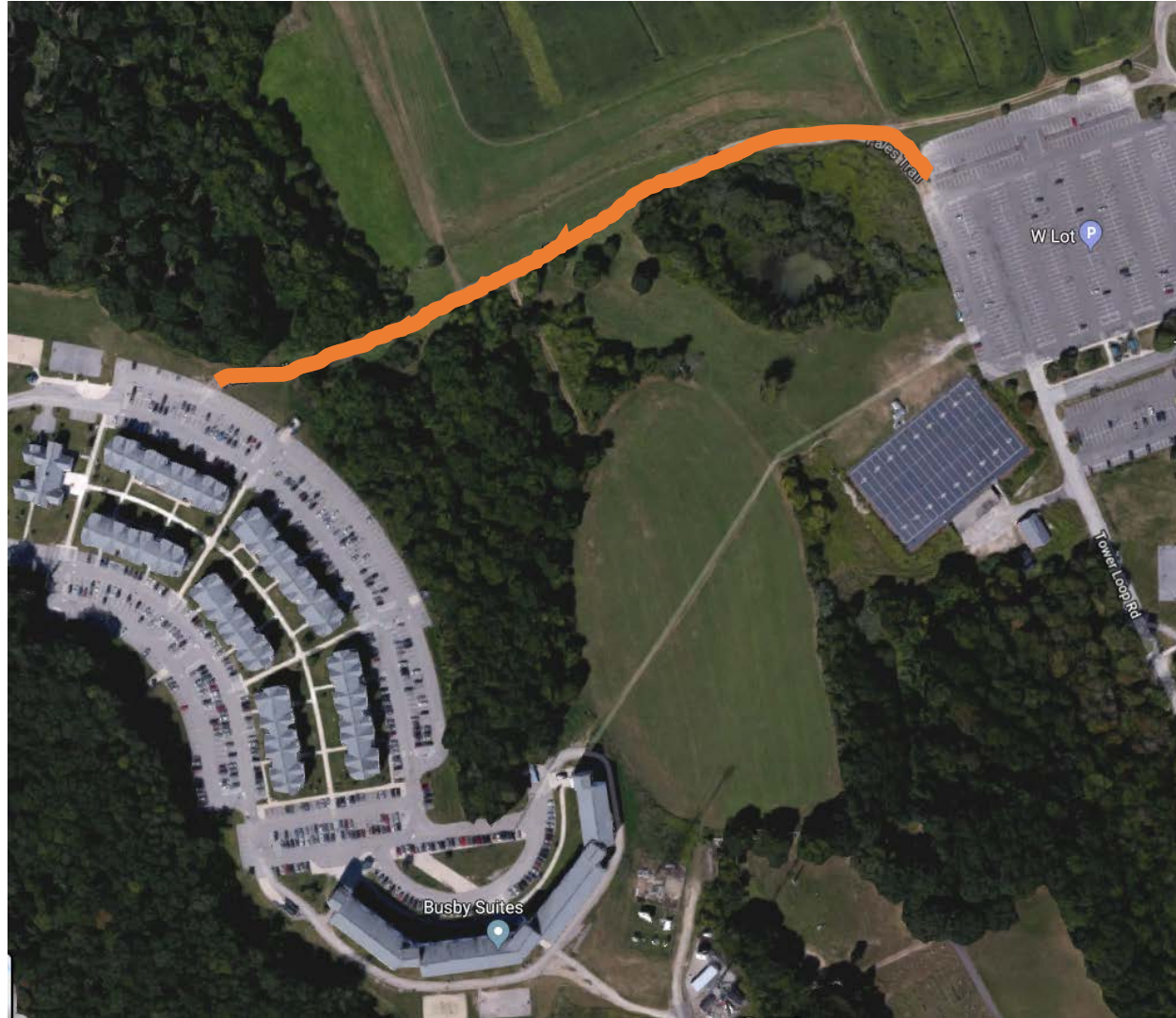

# Old Colony Road

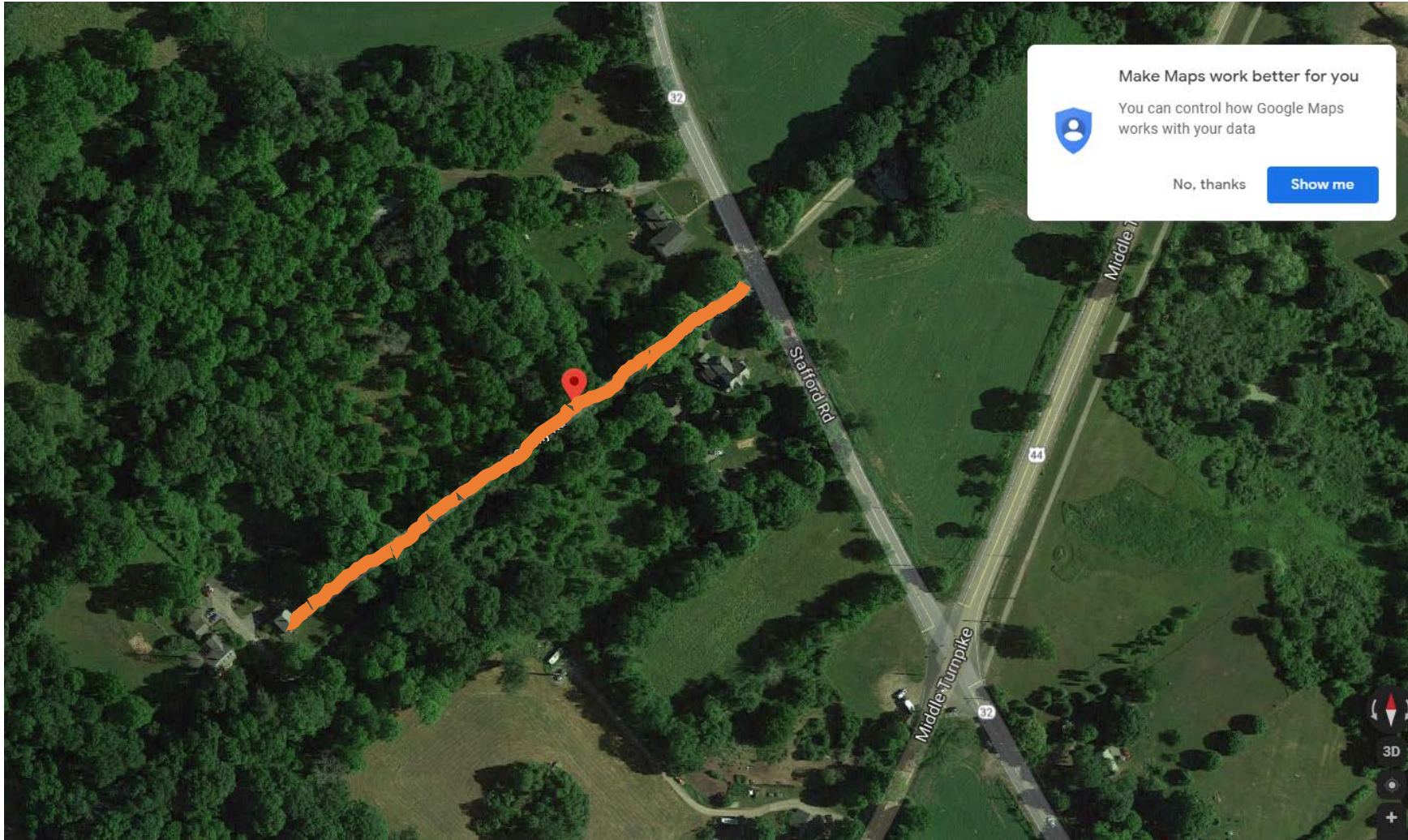

# Romano Road



RFI Log - RFP LM070819 Snow and Ice Control Services for the Storrs and Depot Campus		
RFI No.	Question	Response
1	Will Pollution Liability Insurance be required for this contract since we are refueling or maintaining our equipment onsite?	Refer to section 7.19 of the RFP regarding Insurance Requirements.
2	Both Standard Wage rates CGS31-57 & Construction Prevailing Wages CGS-57 are referenced in the bid documents. Typically a service/maintenance contract is Standard Wages. Will Construction Prevailing wage be used for this project?	The contract is a Standard Wage contract. Construction Prevailing wage is not part of this service maintenance contract.
3	Per the CHRO requirements for this project, will we be required to subcontract some of our work, even if we plan to self-perform 100%?	This is a service maintenance contract not a project. There is no stated CHRO requirements stated within the RFP. The only CHRO request is for Firms to complete the Bidder Contract Compliance Monitoring Report for informational purposes.
4	I do not see any trucks required for plowing the main roads on campus. Typically (2) 26,000# trucks with 10' plows and sanders perform this work. Are we to include this equipment in our pricing?	Refer to update equipment list and pricing workbook.
5	Will all employees be required to have current OSHA 10/hr training?	no
6	Will parking passes be required for all trucks and equipment involved in this contract?	we have not historically required parking passes for equipment used in snow removal. However, it is likely that personal vehicles used to commute to campus will require parking permits.
7	Will the RFI date be extended should we have any questions regarding upcoming addenda?	RFI due date has been extended to 8/28/19; 2:00 PM.
8	What type of pricing was used in the previous contract - Hourly, Per Event or Seasonal	We typically used seasonal price and per event prices. Hourly prices are included in case we need supplemental support for the in-house areas, and for hauling.
9	What is the wage scale to be utilized with the contract and will UConn provide the current wages to bidders.	Wages are to be in accordance with CT Department of Labor Standard Wage Rates. Enclosed is the link to the stated wages: <a href="https://www.ctdol.state.ct.us/gwksnd/prevailing-rates/2019/Mansfield.pdf">https://www.ctdol.state.ct.us/gwksnd/prevailing-rates/2019/Mansfield.pdf</a>
10	Is there a fuel escalation allowance?	No.
11	What are the equipment requirements for snow hauling operations	see updated equipment list in Addendum #2
12	Please provide a copy of the mandatory pre-bid attendance	Enclosed in the Addendum #2
13	In Addendum #1 what is the size of the loader in Item #i for material loading?	contractor discretion but we recommend a 1-2 yard machine
14	In Addendum #1 what size plows are required for item b) 11,000 lb. GVW truck and item c) 19,000 GVW truck?	8.5'-9' plows for the 11,000 lb. , 12' plow for 26,000 gvw (reminder that the 19,000 was changed to 26000)
15	In Addendum #1 item e) 2 skid steers - what is the required size (HP) for these machines? And who decides which attachments are provided or do all of the attachments need to be included? This is an important factor in determining an hourly rate	The machine needs to be able to plow and remove snow from contracted areas, regardless of the size of the storm and inches on the ground. Contractor is not required to use all of these attachments but is required to ensure their areas are cleared of snow.
16	Clarify Option 3. In events for a dusting to 1" will be paid for with hourly rates as well as when 10 events are exceeded? Hourly rates vs. Storm accumulation pricing will be used?	After 10 events are exceeded the university will decide how to treat the remaining storms. Historically it has been per storm price
17	Please clarify - no subcontracting allowed and awarded company must own and operate its own equipment fleet with its own employees?	Firms are requested to state what percentage of work will be self-performed in Appendix G. Refer to Section 4.6.5 regarding subcontractors usage and qualifications.
18	What is the formula for the matrix used by UConn to determine the most responsive bidder?	Refer to section 4.7 Proposal Selection Evaluation Criteria regarding the weighted assignments criteria.
19	Will hourly shovelers/laborers be required on this contract	No
20	At what point is an event considered finished and continued work becomes T and M based?	The university decides when an event has been completed - when all roads and sidewalks in the scope of the contract are complete
	What wage schedule is to be used? Standard or Prevailing? Hourly rate for Operators/Laborers?	Refer to response to Question #9 above
21	Does snow removal have to be done on the parking garages after every event? Is hauling the snow that is removed from the garages T and M or part of the per storm pricing?	Yes snow removal in the garages has to be done for every event.
22	Is there an indoor garage on site to store equipment/work on equipment?	No
23	Will Pre-treating roadways/parking lots every storm be on a hourly basis or on the per storm/seasonal basis?	per-storm. Bidders should provide a per-storm pre-treatment price.