

HARTFORD NATIONAL BANK

AND TRUST COMPANY

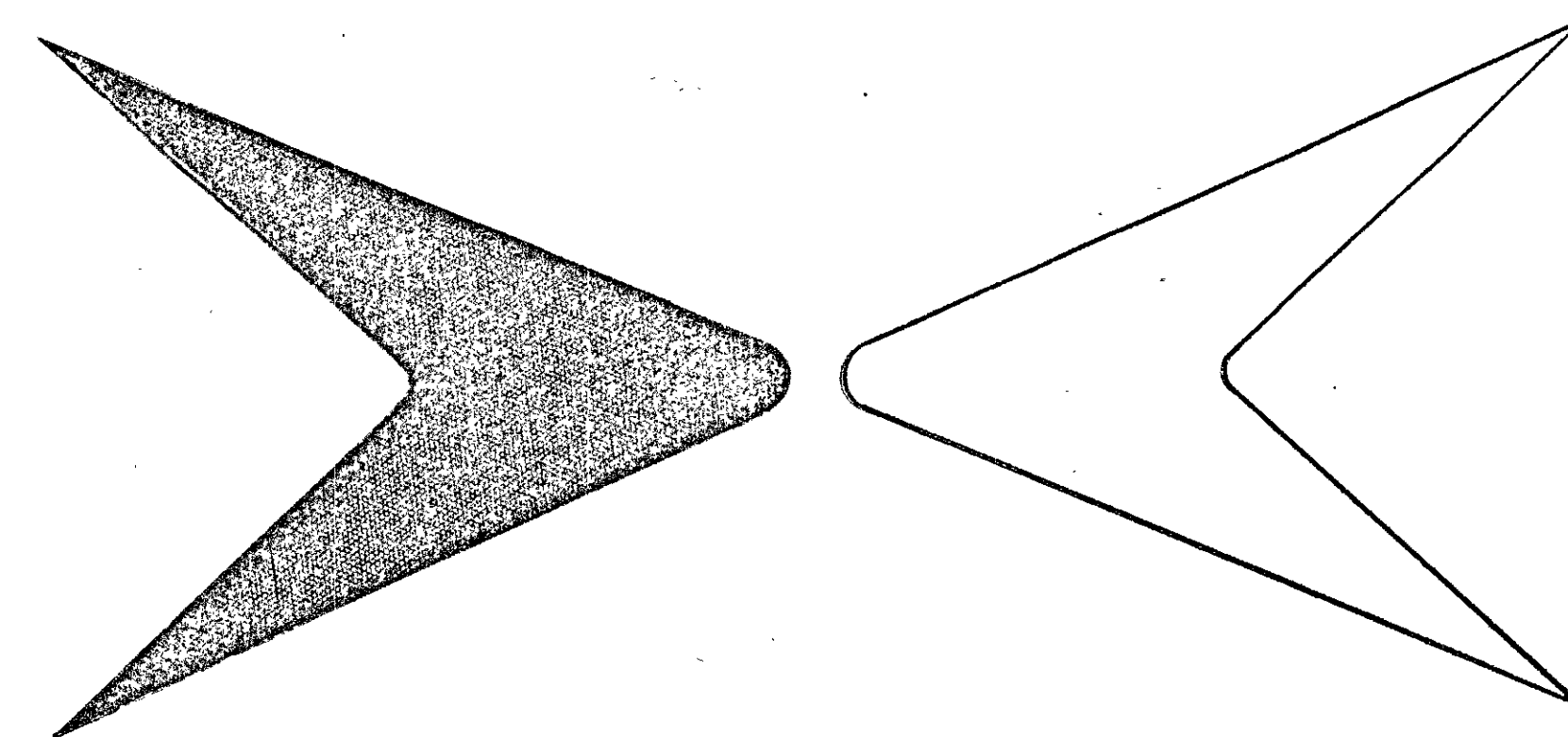

OPERATIONS CENTER

150 WINDSOR ST. HARTFORD, CONN.

CHARLES DU BOSE FAIA ARCHITECT
49 WOODLAND ST. HARTFORD, CONNECTICUT

JAMES S. MINGES & ASSOCS., INC. - ENGINEERS
1 PROFESSIONAL PARK FARMINGTON, CONNECTICUT

LIST OF DRAWINGS

ARCHITECTURAL

- ✓A-0 TITLE
- ✓A-1 SITE PLAN
- ✓A-2 PLANTING PLAN & DETAILS
- ✓A-3 SITE DETAILS
- ✓A-4 PARKING LEVEL - 17'-0"
- ✓A-5 PARKING LEVEL - 27'-6"
- ✓A-6 SERVICE FLOOR PLAN - 38'-0"
- ✓A-7 MAIN FLOOR PLAN - 52'-0"
- ✓A-8 SECOND FLOOR PLAN - 66'-0"
- ✓A-9 THIRD FLOOR PLAN - 80'-0"
- ✓A-10 FOURTH FLOOR PLAN - 94'-0"
- ✓A-11 ROOF & PENTHOUSE PLAN
- ✓A-12 CROSS SECTION A-A
- ✓A-13 CROSS SECTION B-B
- ✓A-14 WEST ELEVATION
- ✓A-15 NORTH ELEVATION
- ✓A-16 EAST ELEVATION
- ✓A-17 SOUTH ELEVATION
- ✓A-18 EXT. WALL DETAILS ABOVE 52 FT.
- ✓A-19 EXT. WALL DETAILS BELOW 52 FT.
- ✓A-20 WALL SECTIONS
- ✓A-21 WALL SECTION DETAILS
- ✓A-22 PRECAST CONC. DETAILS
- ✓A-23 PRECAST CONC. DETAILS
- ✓A-24 REFLECTED CEILING PLAN - SERVICE FL.
- ✓A-25 REFLECTED CEILING PLAN - MAIN FL.
- ✓A-26 REFLECTED CEILING PLAN - SECOND FL.
- ✓A-27 REFLECTED CEILING PLAN - FOURTH FL.
- ✓A-28 STAIR PLANS & SECTIONS
- ✓A-29 STAIR DETAILS
- ✓A-30 ROOF & PENTHOUSE DETAILS
- ✓A-31 ELEVATOR DETAILS
- ✓A-32 MISC. DETAILS
- ✓A-33 MISC. DETAILS
- ✓A-34 ROLLING DOOR DETAILS
- ✓A-35 LOBBY, BRANCH FACILITY DETAILS
- ✓A-36 MILLWORK DETAILS
- ✓A-37 MILLWORK DETAILS
- ✓A-38 ROOM FINISH SCHEDULE
- ✓A-39 ROOM FINISH SCHEDULE
- ✓A-40 DOOR SCHEDULES & DETAILS
- ✓A-41 DOOR SCHEDULE
- A-38-C ROOM COLOR SCHEDULE
- A-39-C ROOM COLOR SCHEDULE

STRUCTURAL

- ✓S-1 FOUNDATION PLAN
- ✓S-1A FOUNDATION WALL ELEVATIONS
- ✓S-1B FOUNDATION DETAILS
- ✓S-2 FOUNDATION DETAILS
- ✓S-3 FOUNDATION DETAILS
- ✓S-4 PARKING LEVEL FRAMING PLAN - 27'-6"
- ✓S-5 SERVICE FL. FRAMING PLAN
- ✓S-6 MAIN FL. FRAMING PLAN
- ✓S-7 SECOND, THIRD & FOURTH FL. FRAMING PLAN
- ✓S-8 MAIN ROOF & PENTHOUSE FL. FRAMING PLAN
- ✓S-9 PENTHOUSE ROOF FRAMING PLAN
- ✓S-10 STRUCTURAL DETAILS
- ✓S-11 STRUCTURAL DETAILS

H.V. & A.C.

- ✓H-1 PARKING LEVEL 17 FT.
- ✓H-2 PARKING LEVEL 27 FT.
- ✓H-3 SERVICE FL.
- ✓H-4 MAIN FL.
- ✓H-5 SECOND FL.
- ✓H-6 THIRD FL.
- ✓H-7 FOURTH FL.
- ✓H-8 PENTHOUSE FL.
- ✓H-9 PENTHOUSE SECTIONS & DETAILS
- ✓H-10 DUCT SHAFTS 1&2
- ✓H-11 DUCT SHAFTS 3&4
- ✓H-12 DUCTWORK & GARAGE VENT. DETAILS
- ✓H-13 SCHEMATICS & CONTROLS

SITE UTILITIES

- ✓U-1 SITE UTILITIES

PLUMBING & FIRE PROTECTION

- ✓P-1 PARKING LEVEL - 17 FT.
- ✓P-2 PARKING LEVEL 27 FT.
- ✓P-3 SERVICE FL.
- ✓P-4 MAIN FL.
- ✓P-5 SECOND FL.
- ✓P-6 THIRD FL.
- ✓P-7 FOURTH FL.
- ✓P-8 ROOF & PENTHOUSE
- ✓P-9 PLBG. DETAILS & SCHEDULES
- ✓P-10 FIRE PROTECTION DETAILS

ELECTRICAL

- ✓E-1 LIGHT & POWER PARKING LEVEL 17 FT.
- ✓E-2 LIGHT & POWER PARKING LEVEL 27 FT.
- ✓E-3 LIGHT SERVICE FL.
- ✓E-4 POWER SERVICE FL.
- ✓E-5 LIGHT MAIN FL.
- ✓E-6 POWER MAIN FL.
- ✓E-7 LIGHT SECOND FL.
- ✓E-8 POWER SECOND FL.
- ✓E-9 LIGHT THIRD FL.
- ✓E-10 POWER THIRD FL.
- ✓E-11 LIGHT FOURTH FL.
- ✓E-12 POWER FOURTH FL.
- ✓E-13 LIGHT & POWER ROOF & PENTHOUSE
- ✓E-14 ELEC. RISER DIAGRAMS
- ✓E-15 ELEC. DETAILS
- ✓E-16 ELEC. SCHEDULES
- ✓E-17 TEMPORARY LIGHTING
- ✓E-18A COMPUTER ROOM FLOOR LAYOUT

THIS DRAWING HAS BEEN REVISED
TO SHOW **AS BUILT** CONDITIONS
DATE: 12/1/88

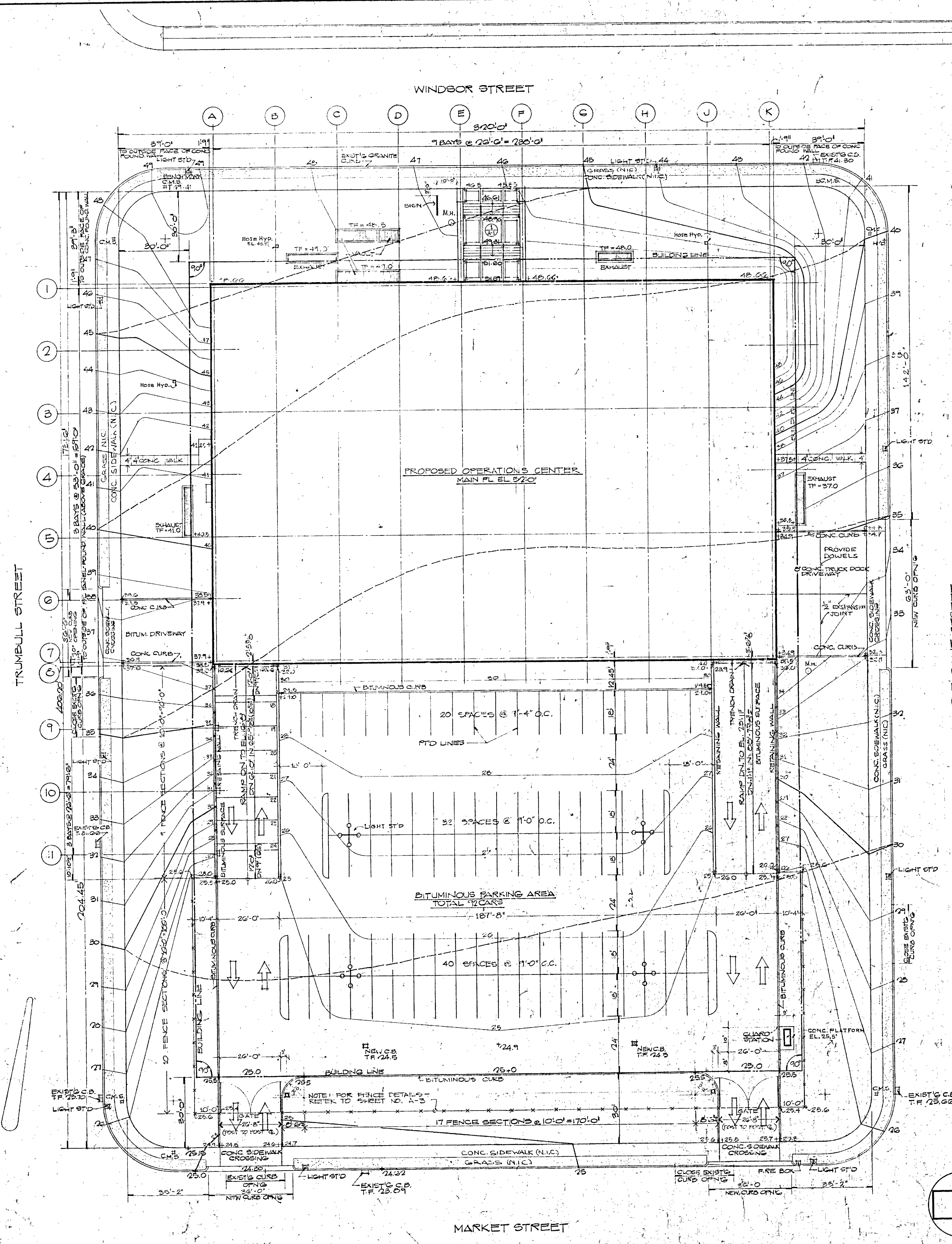

SITE PLAN SCALE: 1" = 20'

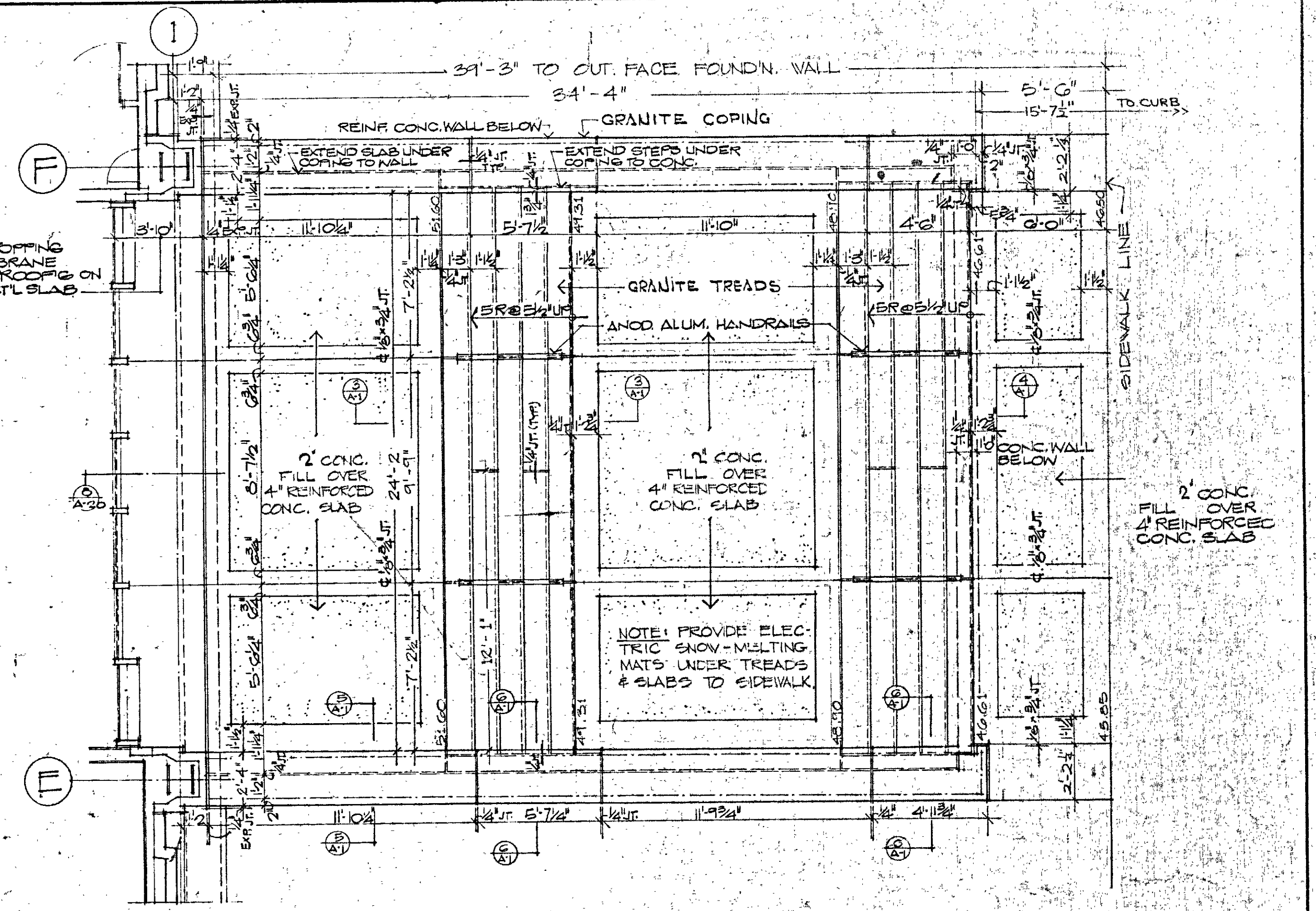

CONCRETE STEPS AT WINDSOR STREET ENTRANCE SCALE: 1/4" = 1'-0"

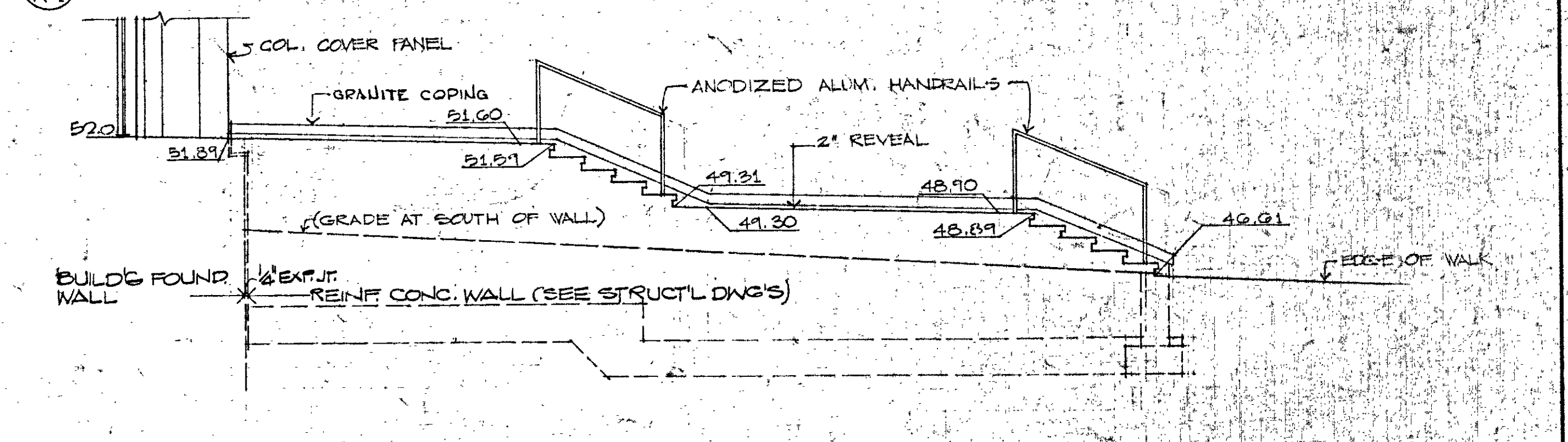

E SECTION THROUGH STEPS SCALE: 1/4" = 1'-0"

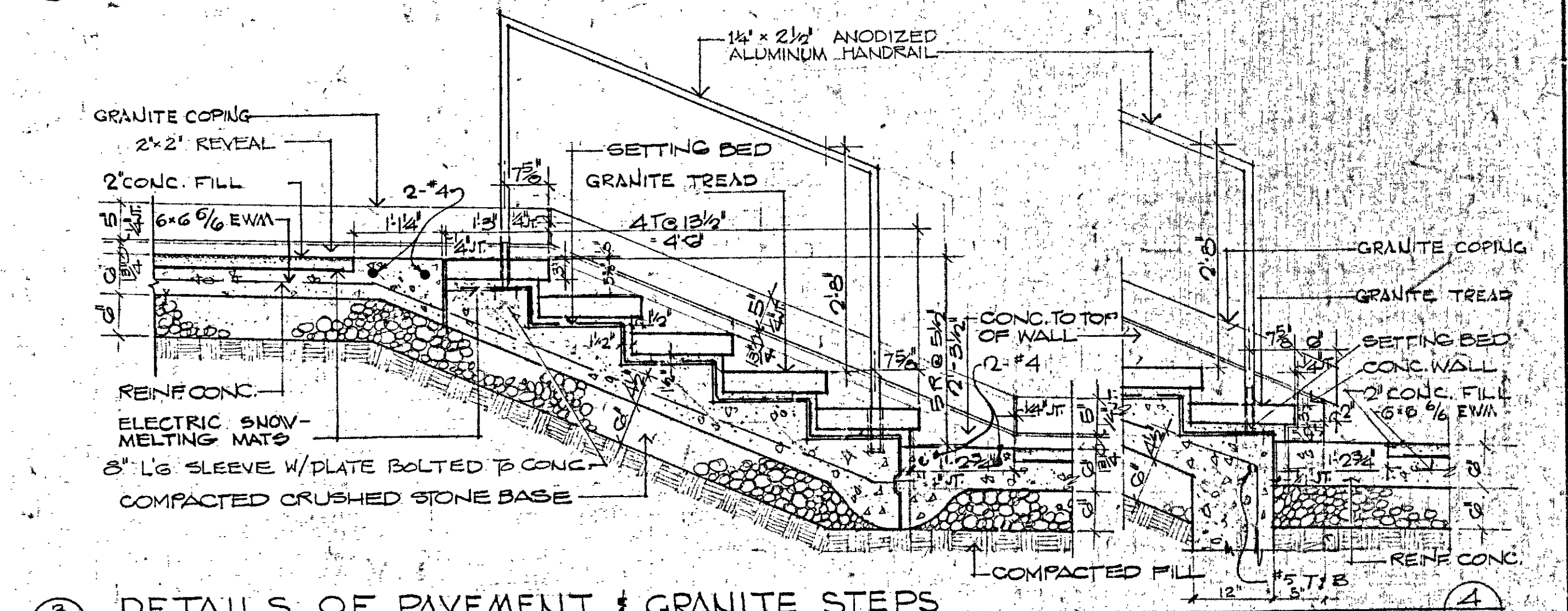

DETAILS OF PAVEMENT & GRANITE STEPS SCALE: 3/4" = 1'-0"

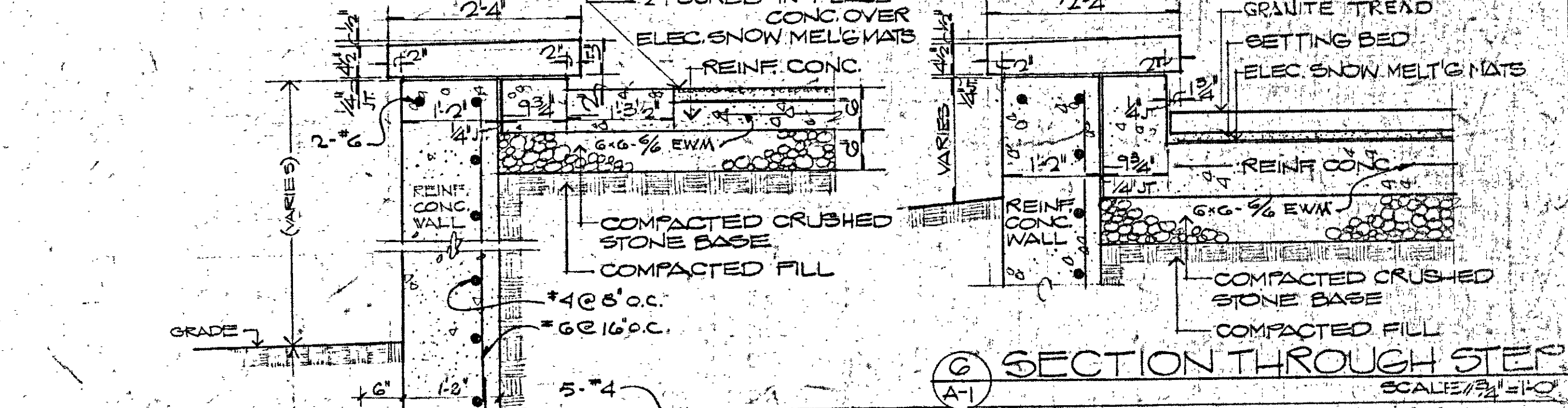

SECTION THROUGH WALL & PAVEMENT SCALE: 3/4" = 1'-0"

<p>LEGEND</p> <p>— 00 EXIST. GRADE</p> <p>— 00 NEW GRADE</p>		<p>A-1</p>	<p>SITE PLAN</p> <p>OPERATIONS CENTER</p>
<p>THIS DRAWING HAS BEEN REVISED TO SHOW AS BUILT CONDITIONS</p>			
<p>SHEET OF</p> <p>SCALE: AS NOTED</p> <p>DRAWN: MJS</p> <p>APPROVED: ZEJ</p> <p>DATE: MAR 23, 70</p> <p>JOB NO: 1085</p>	<p>NOV 7, 70 ISSUED FOR CALCULATING & PRINTING</p> <p>MAR 23, 70 REVISED TO SHOW AS BUILT CONDITIONS</p> <p>MAR 23, 70 REVISED PAVEMENT & FC STEPS & WINDSOR ST. ENTRANCE</p>	<p>HARTFORD NATIONAL BANK AND TRUST COMPANY</p> <p>HARTFORD, CONNECTICUT</p> <p>CHARLES DU BOSE FAIA ARCHITECT</p> <p>49 WOODLAND STREET HARTFORD, CONNECTICUT</p> <p>JAMES S. MINGES & ASSOCIATES - ENGINEERS</p> <p>FARMINGTON, CONNECTICUT</p>	

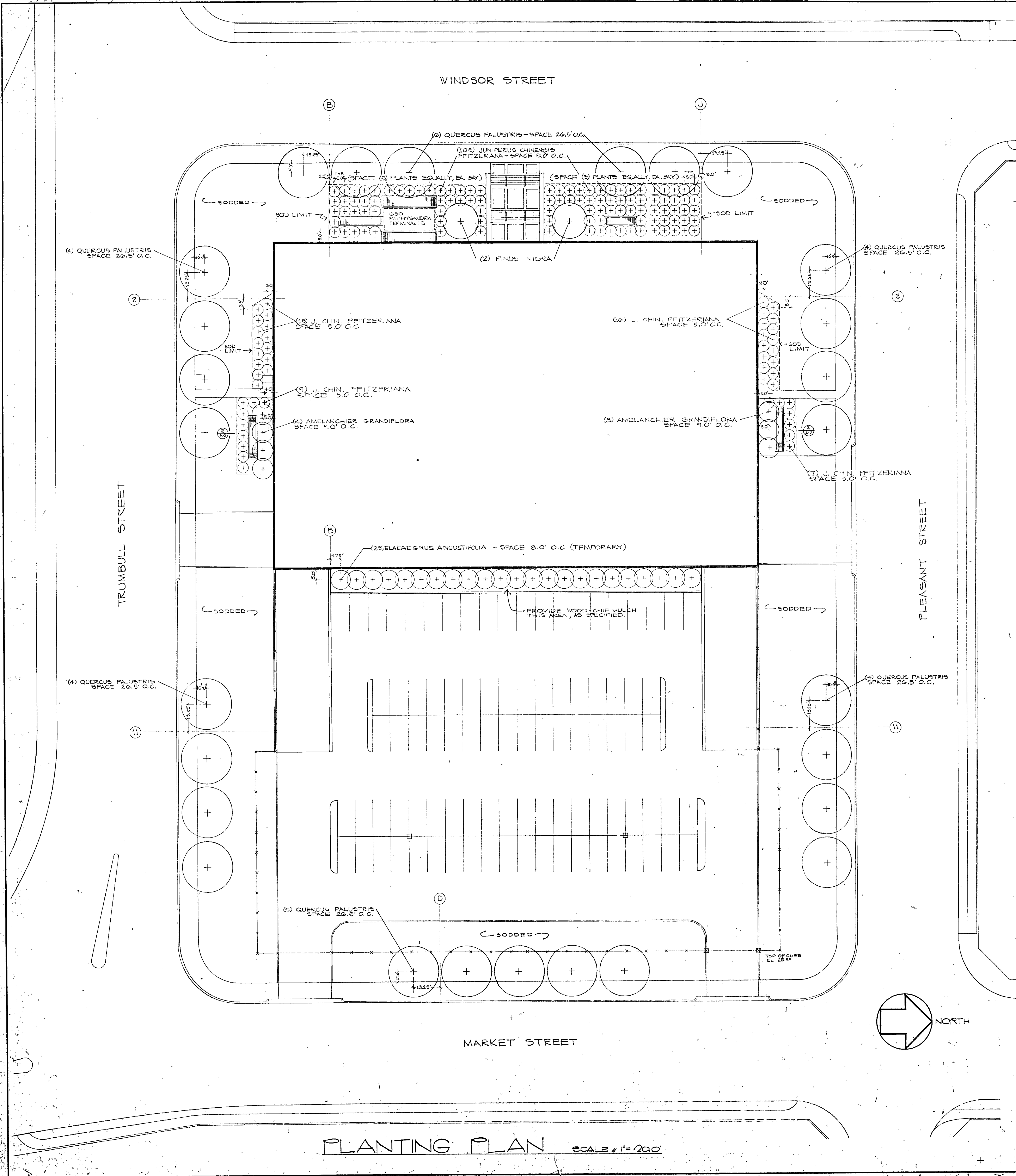

PLANT MATERIALS SCHEDULE

NUMBER	BOTANICAL NAME	COMMON NAME	SIZE	REMARKS / CONDITION
7	AMELANCHIER GRANDIFLORA	APPLE SERVICEBERRY	8-10 FT.	B & B - SPECIMEN
152	JUNIPERUS CHIN. FITZGERIANA	FITZGER JUNIPER	2-2 1/2 FT.	B & B
650	PACHYSANDRA TERMINALIS	JAPANESE SPURGE	2 YR.	FIELD GROWN
2	PINUS NIGRA	AUSTRIAN PINE	10-12 FT.	B & B - SPECIMEN
27	QUERCUS PALUSTRIS	PIN OAK	1 1/2-5' GAL	B & B - MIN. 6 FT. TRUNK
23	ELAEAGNUS ANGSTIFOLIA	RUSSIAN OLIVE	8-10 FT.	B & B - (TEMPORARY)

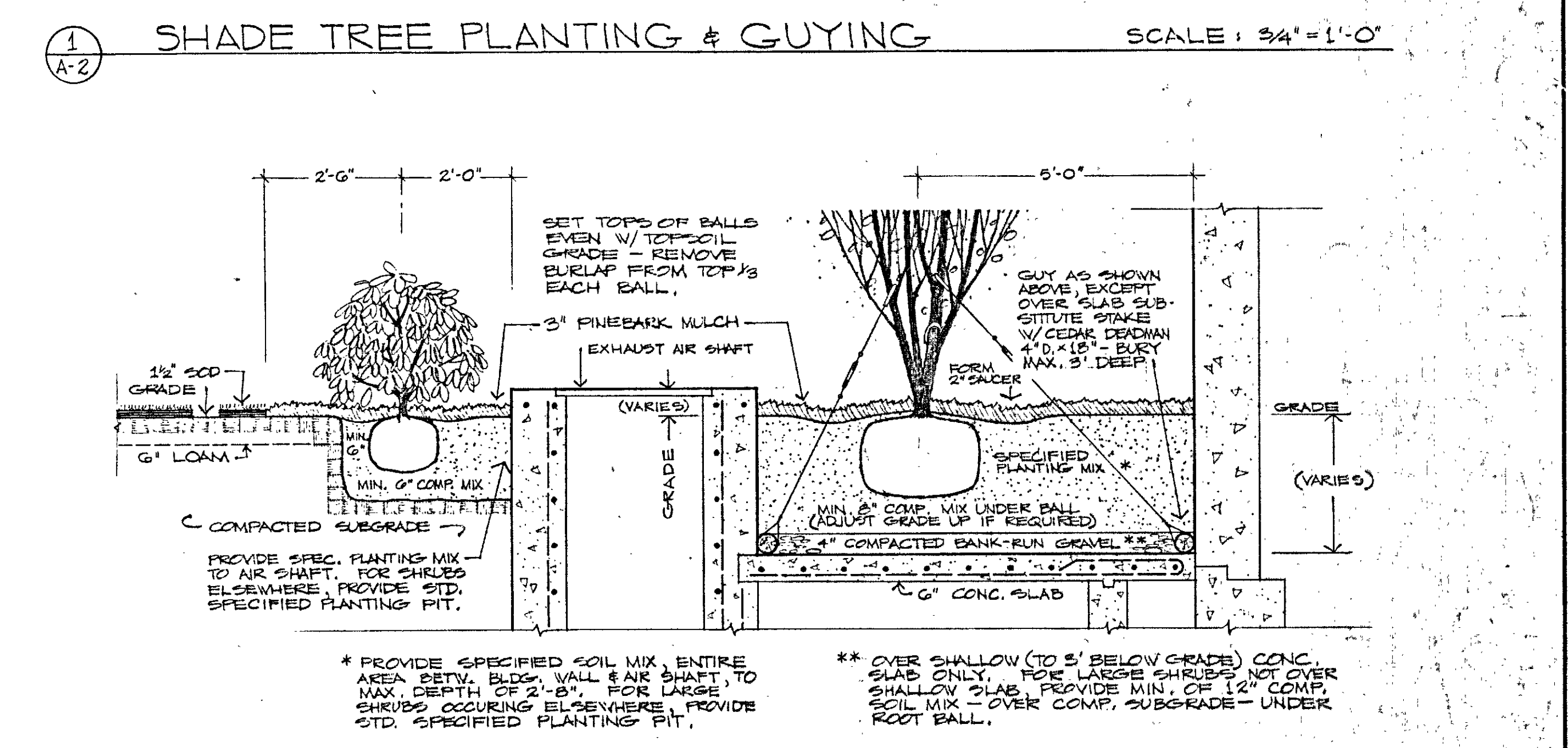
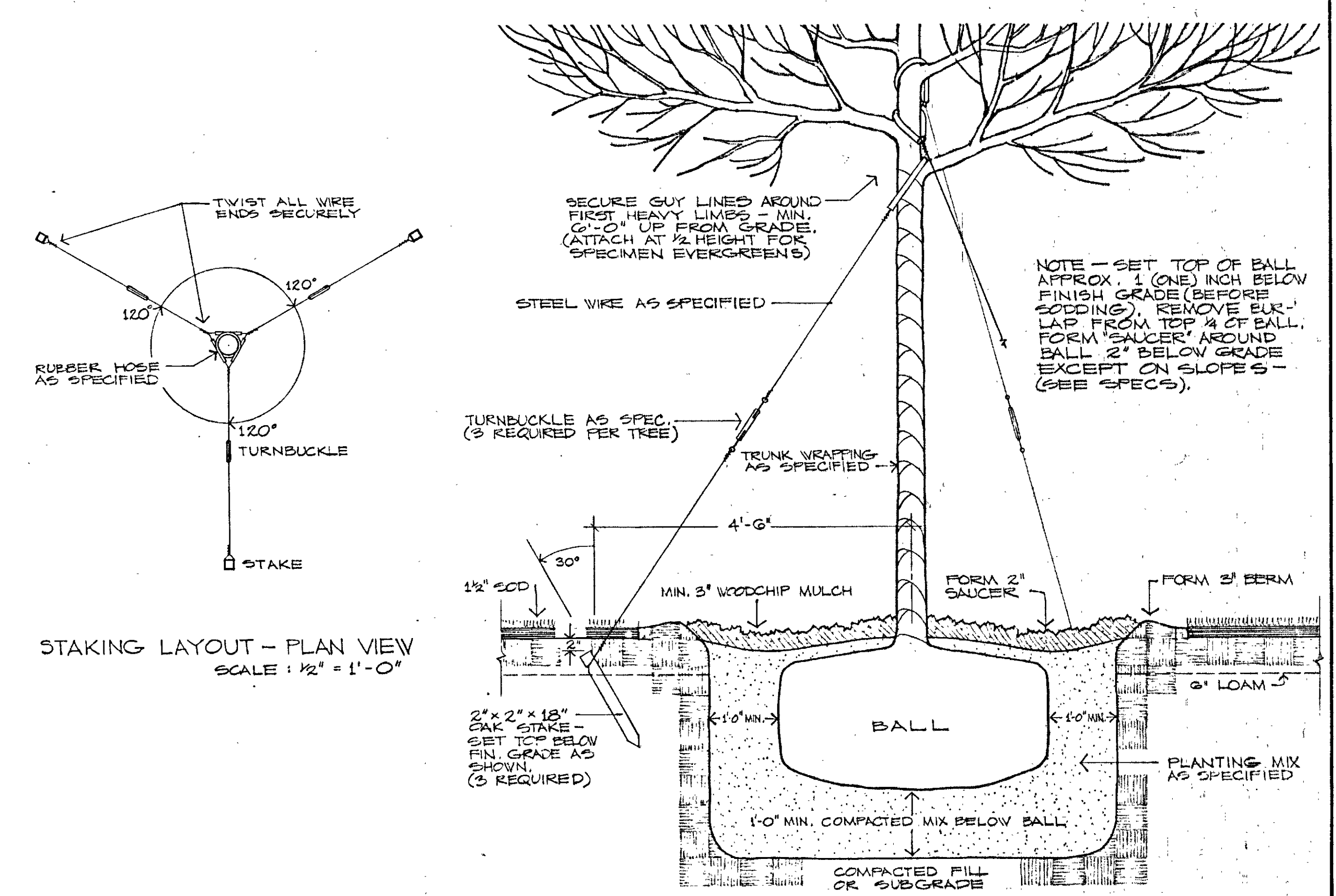

- GENERAL NOTES:
- 1) ALL PLANTS SHALL BE APPROVED PRIOR TO PLACEMENT, & SHALL BE LOCATED ON THE SITE BY THE ARCHITECT.
 - 2) ANY PRUNING REQUIRED SHALL BE DIRECTED BY THE ARCHITECT.
 - 3) METHOD OF GUYING SHOWN IN THESE DETAILS SHALL ALSO APPLY TO ALL LARGE SHRUBS AND SMALL TREES OVER (5) FT HIGH. ADJUST LENGTH & ATTACHMENT OF GUYS AS REQUIRED FOR PROPER SUPPORT.

REV. DATE

FEB. 24, 71 REDATED

NOV. 11, 70 ISSUED FOR CAULKING & PAINTING

JULY 1970 REVISED PLANT MATERIALS SCHEDULE

MAY 70 REVISED PAVEMENT & THE STAIRS & WINDSOR ST. ENTRANCE

DRAWING NO. A-2

SHEET OF

SCALE AS NOTED

DRAWN: JCA

APPROVED: ZEJ

DATE: MAR. 23, 70

JOB NO. 1085

PLANTING PLAN & DETAILS

OPERATIONS CENTER

HARTFORD NATIONAL BANK AND TRUST COMPANY

HARTFORD, CONNECTICUT

CHARLES DU BOSE, FAIA, ARCHITECT

49 WOODLAND STREET, HARTFORD, CONNECTICUT

JAMES S. MINGES & ASSOCIATES - ENGINEERS

FARMINGTON, CONNECTICUT

THIS DRAWING HAS BEEN REVISED TO SHOW AS BUILT CONDITIONS DATE: DEC. 15, 1972

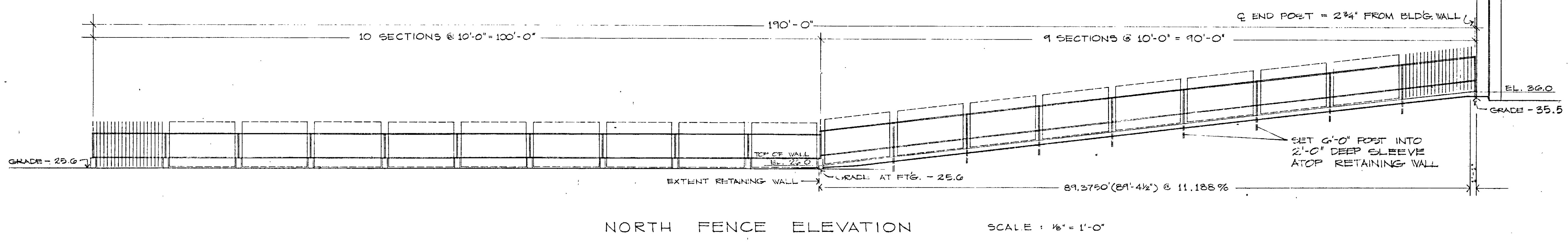
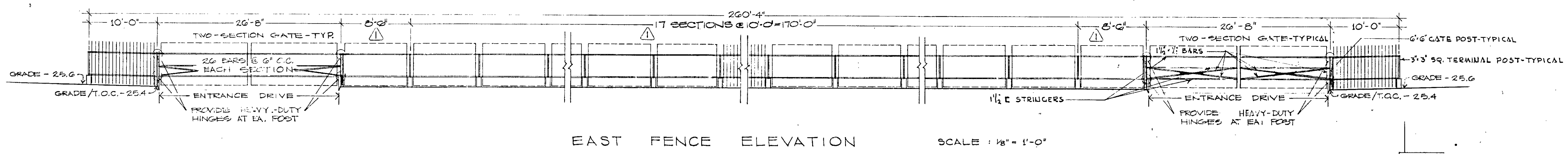
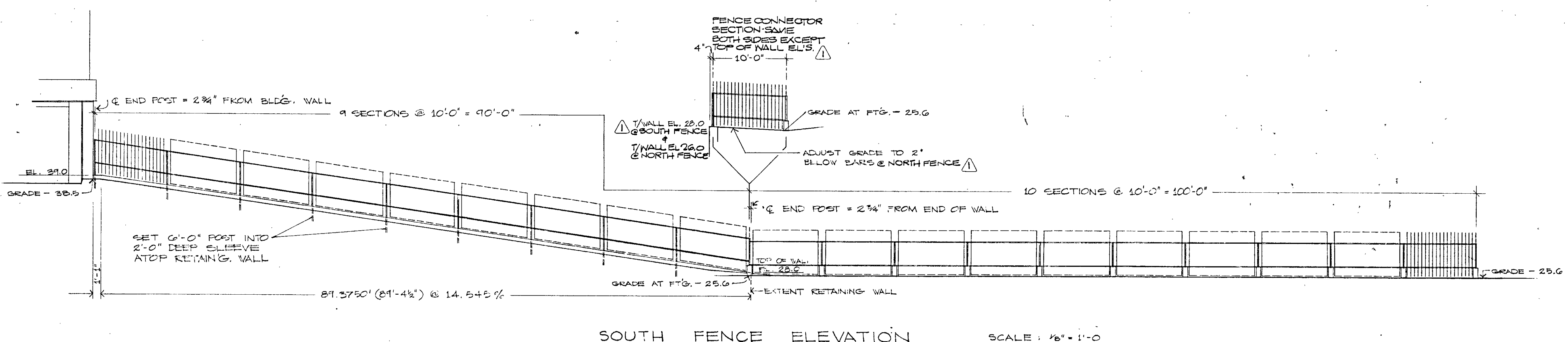

LEGEND

	PRECAST CONC. (SECTION)		STRUCT. STEEL
	CONC. (SECTION)		INSULATION
	CONC. MAS. UNITS		RIGID INSULATION
	PLASTER		ACOUST. TILE
	WOOD (ROUGH)		GRAVEL
	WOOD (FINISH)		EARTH
	ROOM NUMBER		
	DOOR NUMBER		

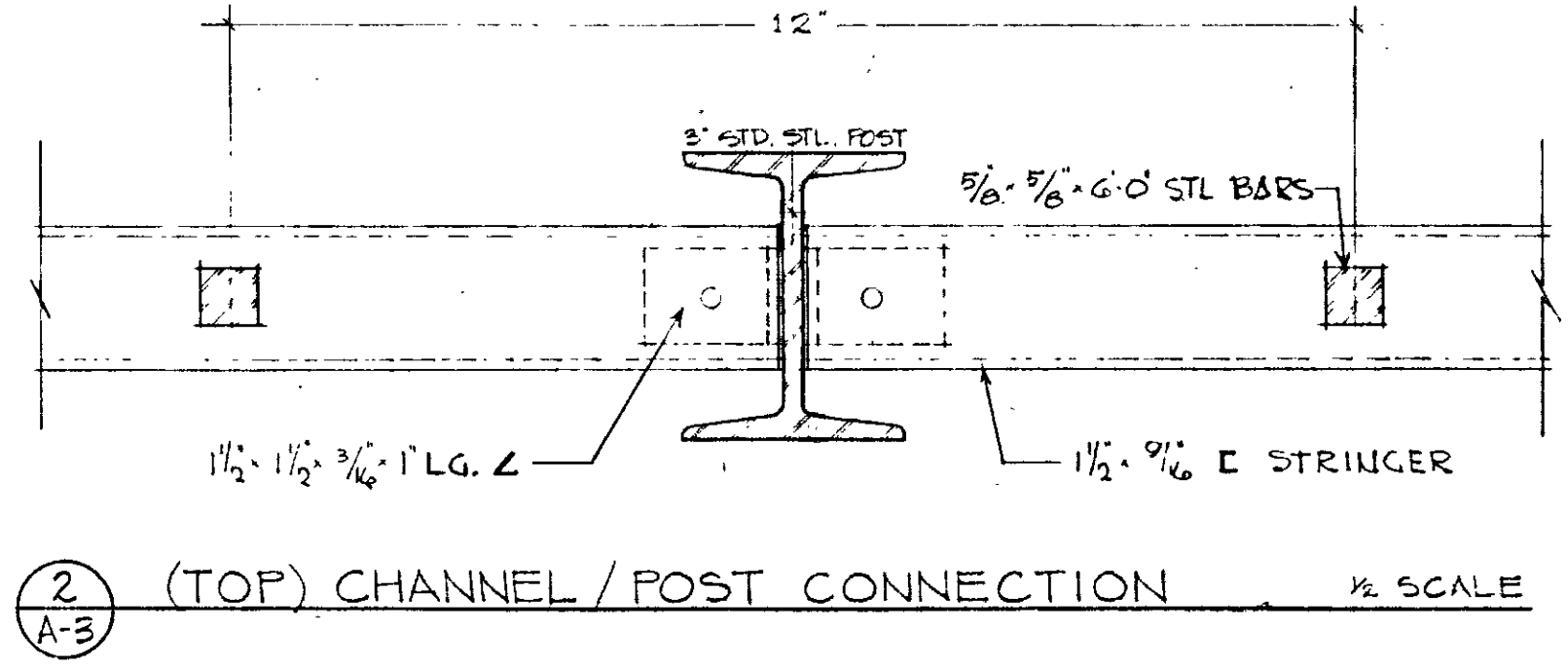
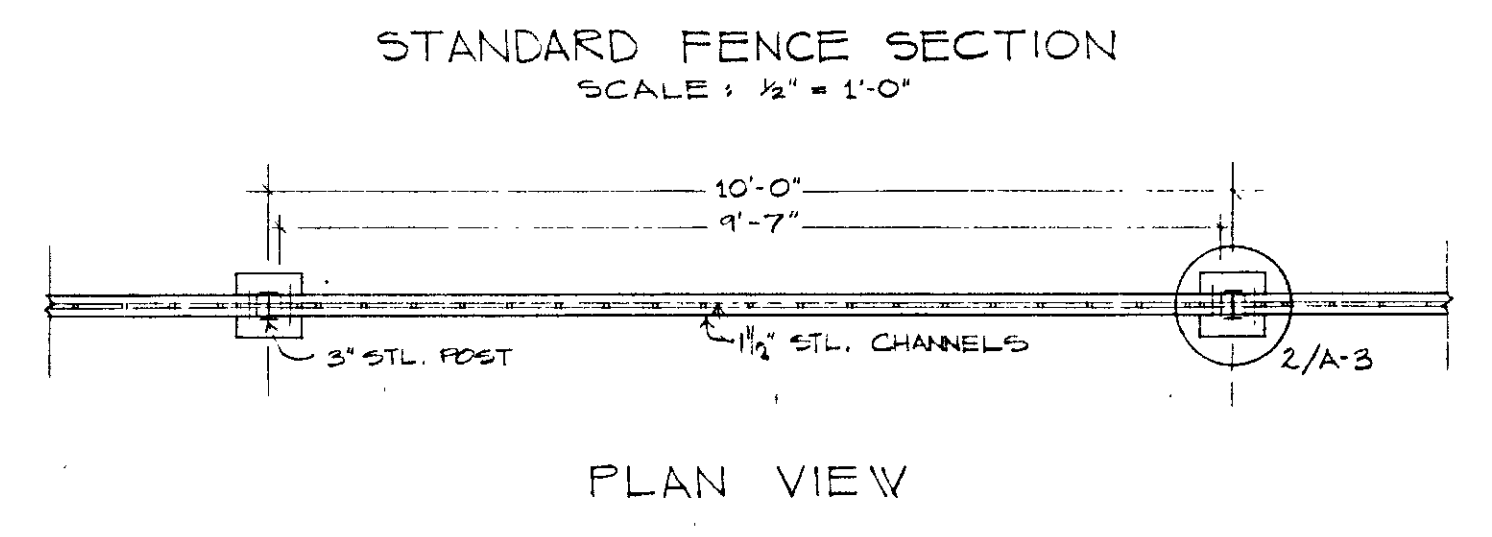
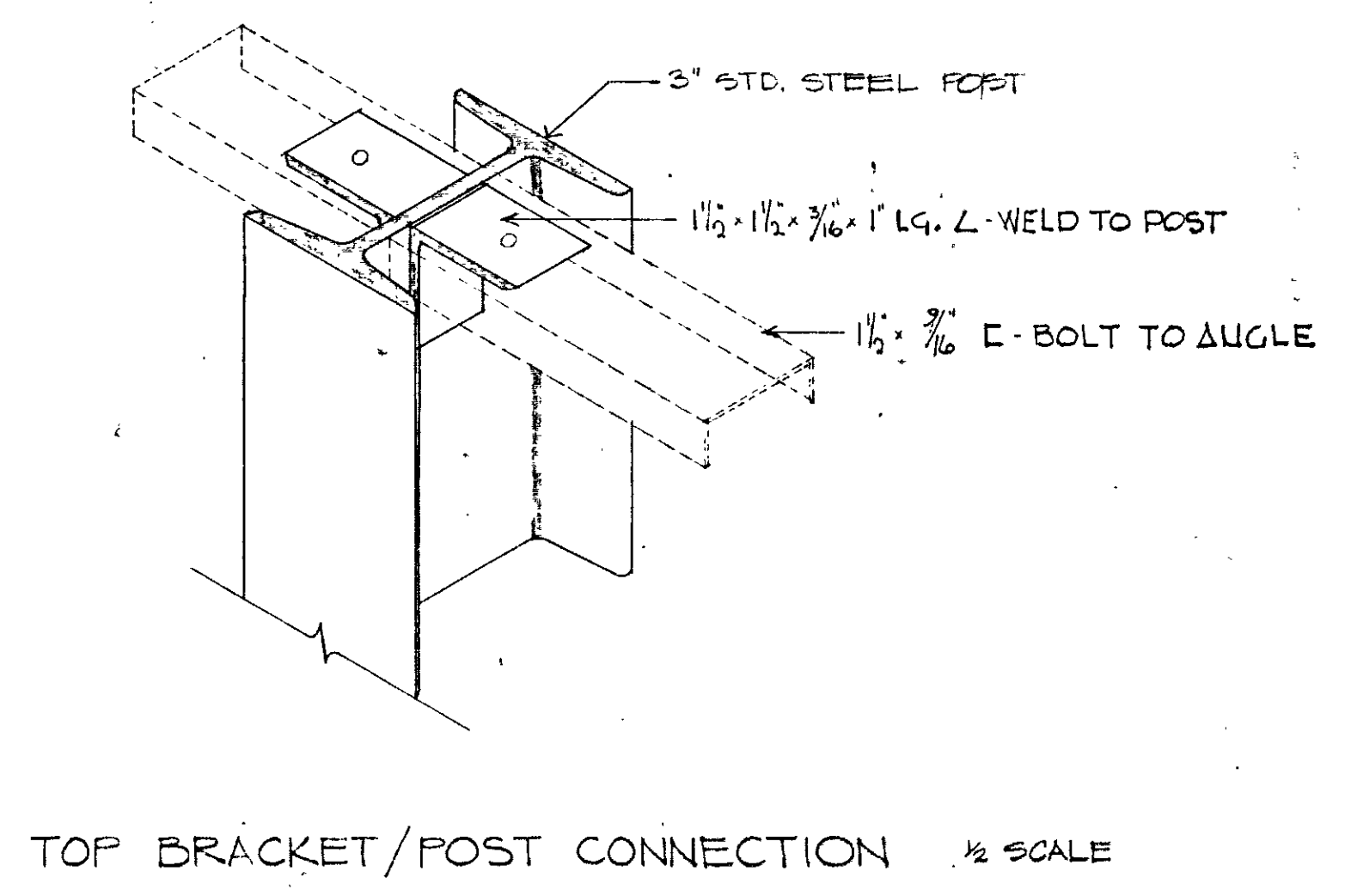
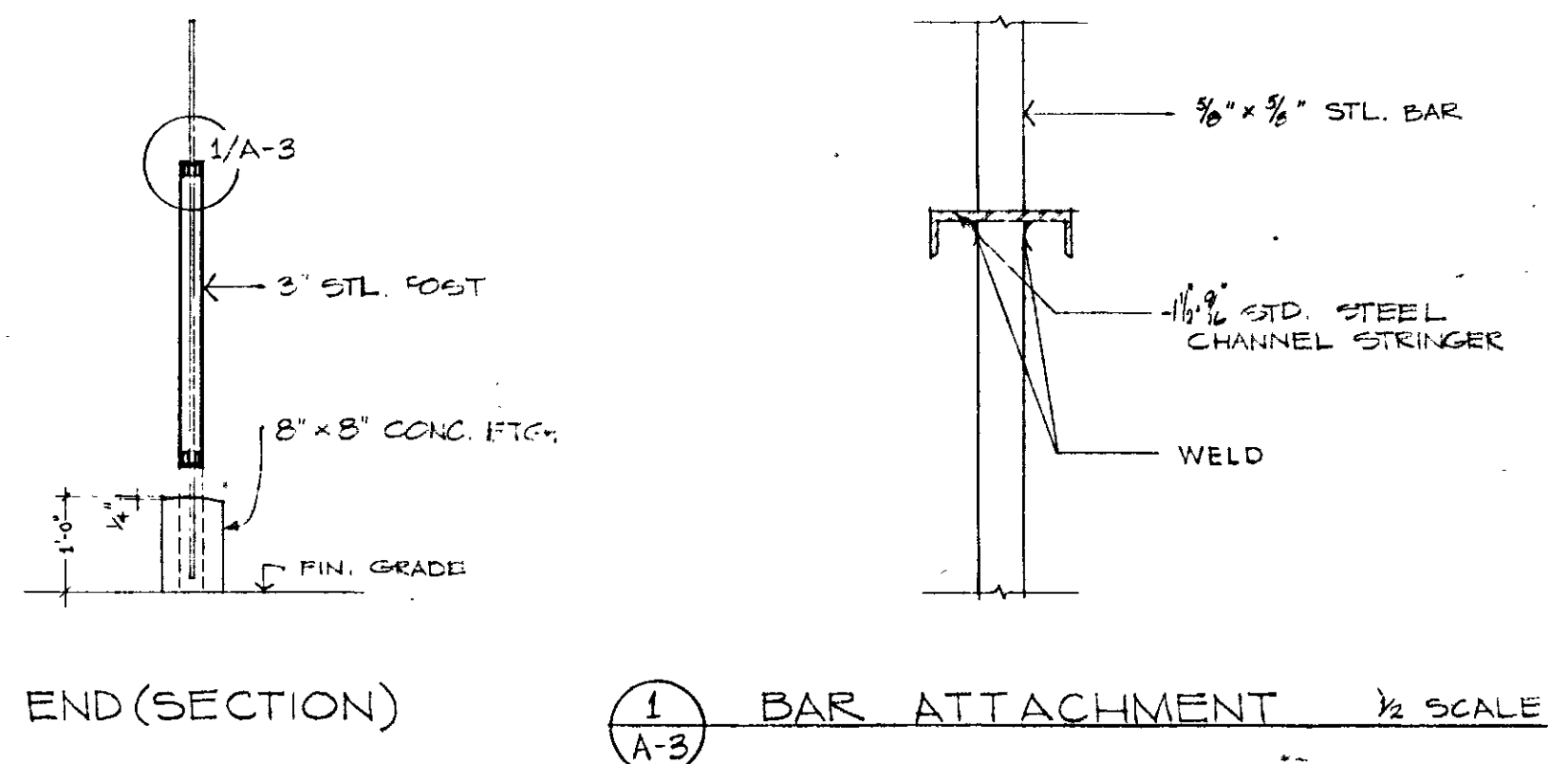
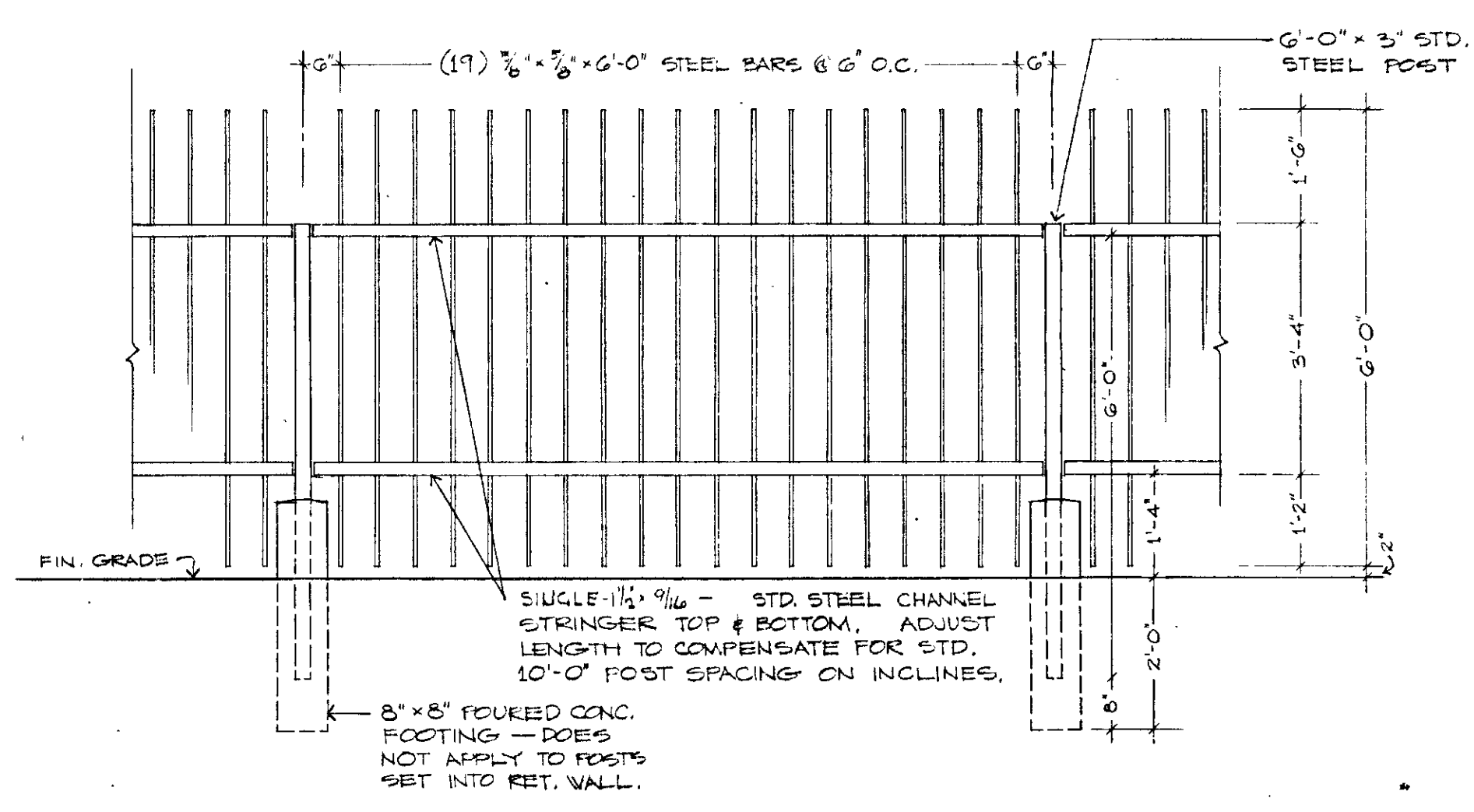
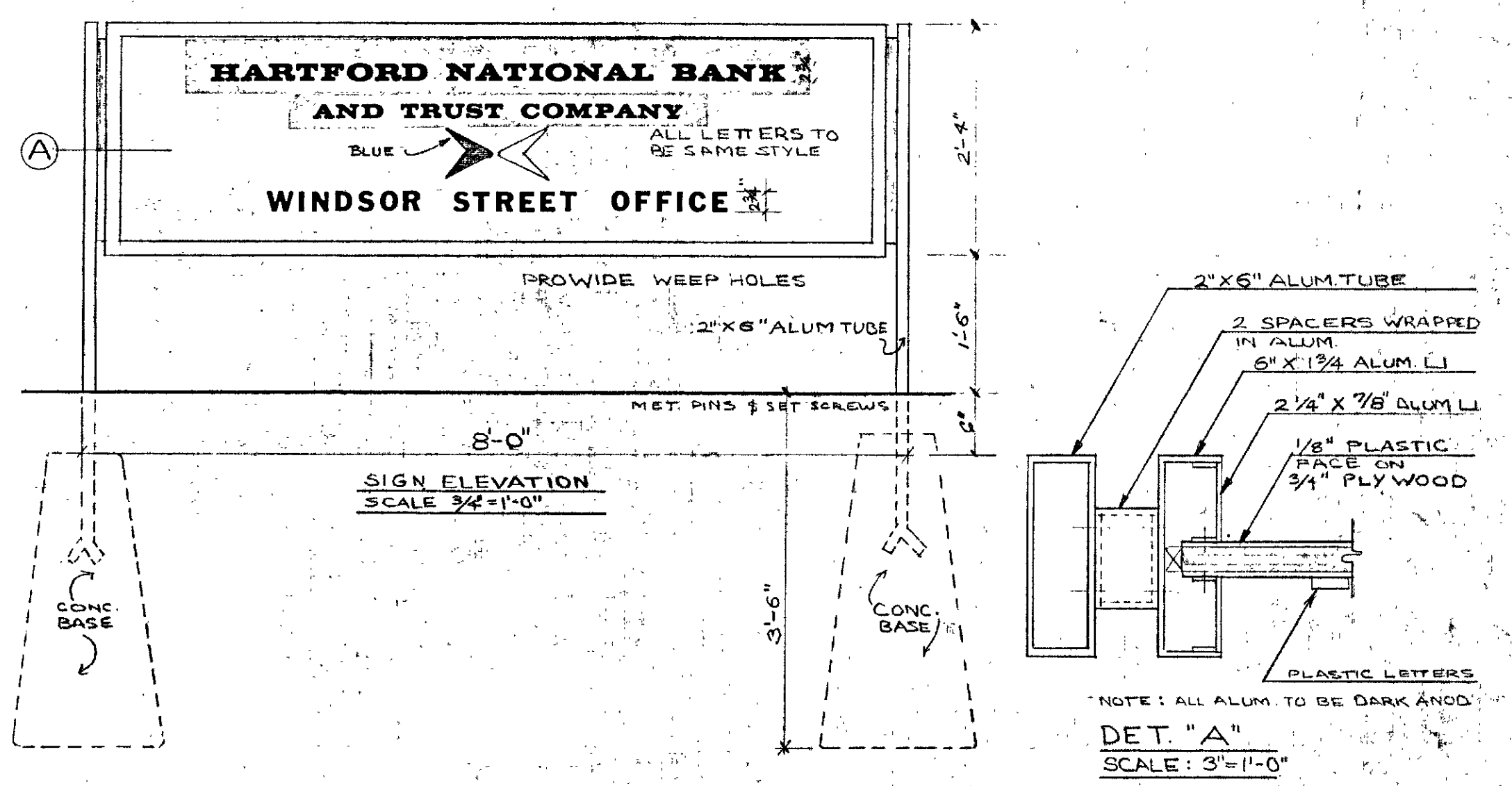

SIGN DETAIL

REV. DATE	REVISION
Δ JUN 5, 70	REVISED FENCE SPACING & FENCE CONNECTOR
NOV 11, 70	ISSUED FOR CAULKING & PAINTING
FEB 26, 71	REBATED
DRAWING NO. A-3	
SHEET OF 1	
SCALE: AS NOTED	
DRAWN: JCA	
APPROVED: ZEJ	
DATE: MAR. 23, 70	
JOB NO.: 1085	
SITE DETAILS	
OPERATIONS CENTER	
HARTFORD NATIONAL BANK AND TRUST COMPANY	
CHARLES DU BOSE FAIA ARCHITECT	
49 WOODLAND STREET HARTFORD, CONNECTICUT	
JAMES S. MINGES & ASSOCIATES ENGINEERS	
FARMINGTON, CONNECTICUT	

THIS DRAWING HAS BEEN REVISED TO SHOW AS BUILT CONDITIONS DATE DEC. 15, 1972

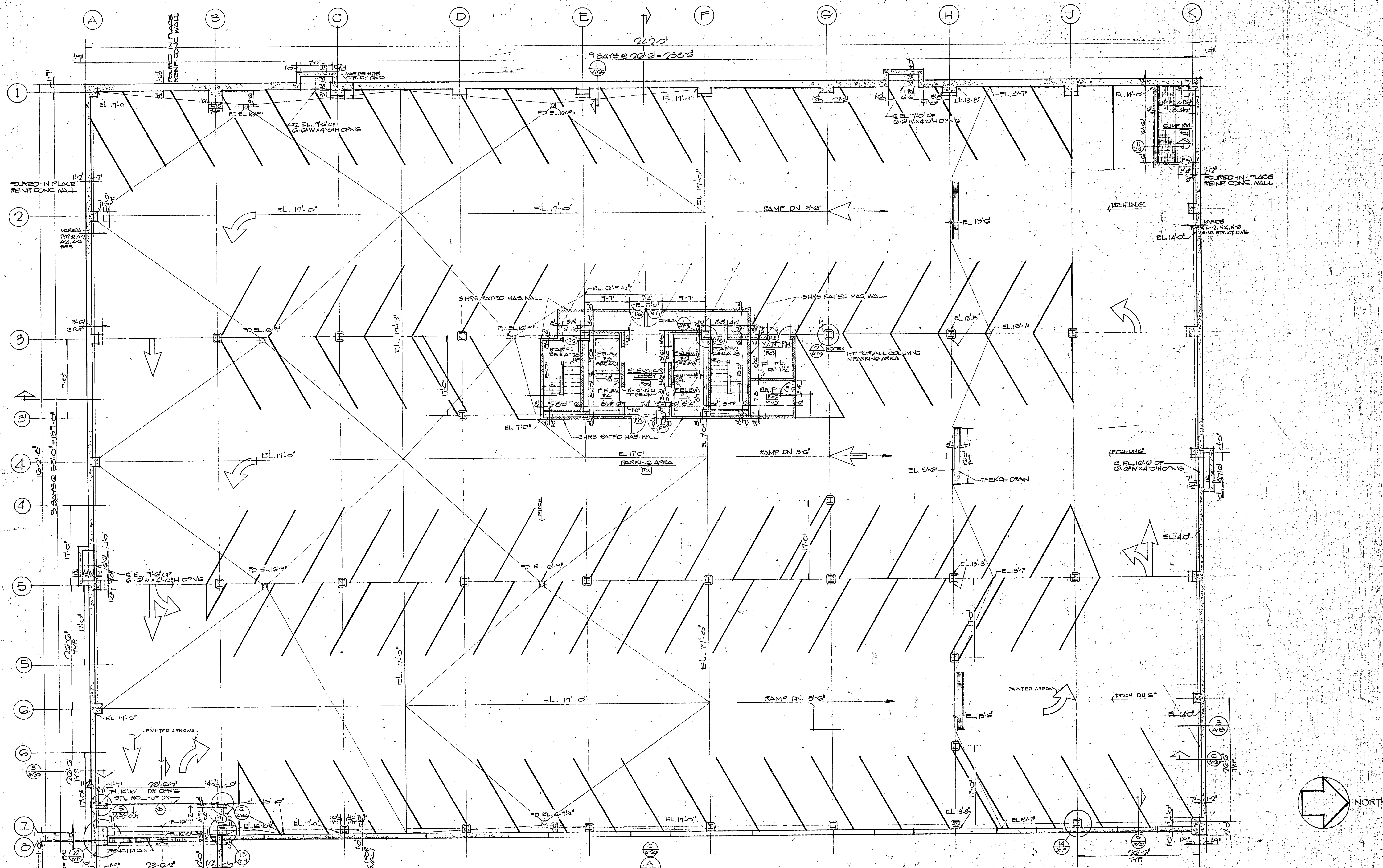

PARKING LEVEL EL. 17'-0"
 SCALE 1/8" = 1'-0"

NOTES: ALL MAS WALLS TO BE EXTENDED TO UNDERSIDE OF SLAB

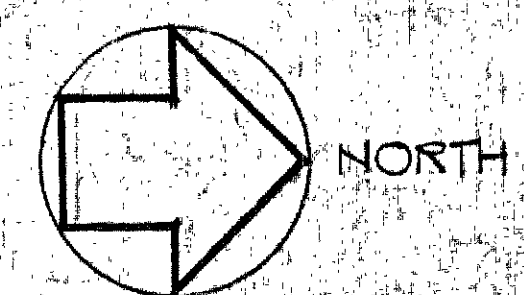

REV. DATE	DESCRIPTION
FEB. 27, 71	MISC. REVISIONS
NOV. 17, 70	ISSUED FOR CAULKING & PAINTING
	RELOCATED DR. (10)
<p>A-4</p> <p>PARKING LEVEL EL. 17'-0"</p> <p>OPERATIONS CENTER</p>	
<p>HARTFORD NATIONAL BANK AND TRUST COMPANY</p> <p>HARTFORD, CONNECTICUT</p>	
<p>APPROVED: ZEJ</p> <p>DATE: MAR 3, 71</p> <p>JOB NO. 1085</p>	
<p>CHARLES DU BOSE FAIA ARCHITECT</p> <p>49 WOODLAND STREET HARTFORD, CONNECTICUT</p> <p>JAMES S. MINGES & ASSOCIATES ENGINEERS</p> <p>FARMINGTON, CONNECTICUT</p>	

THIS DRAWING HAS BEEN REVISED TO SHOW AS-BUILT CONDITIONS
 DATE: 2-25-82

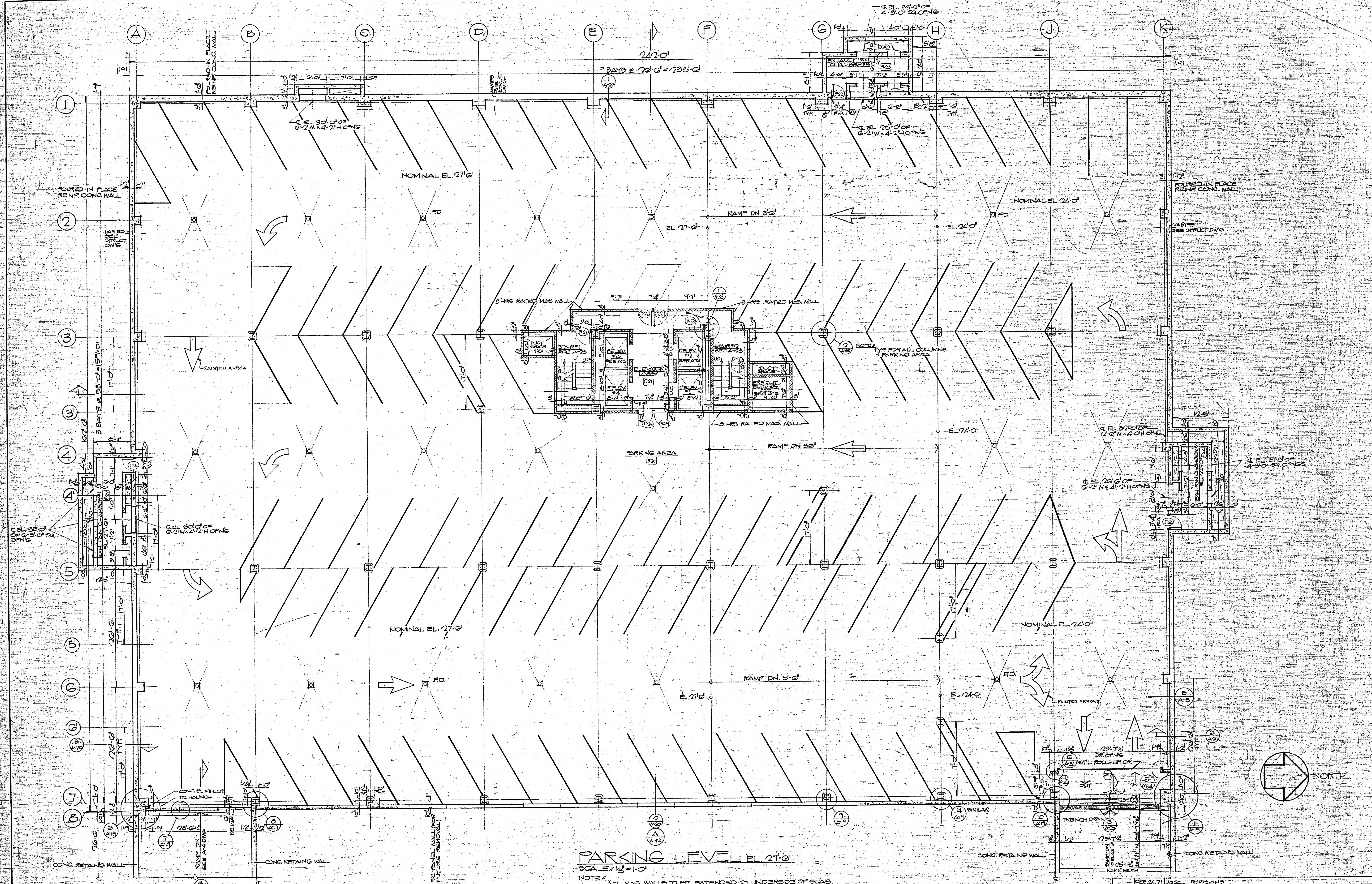

PARKING LEVEL EL. 27'-6"

SCALE 1/8" = 1'-0"

NOTE: ALL MAS. WALLS TO BE EXTENDED TO UNDERSIDE OF SLAB.

REV.	DATE	DESCRIPTION
1	FEB. 26, 71	MISC. REVISIONS
2	NOV. 11, 76	ISSUED FOR CAULKING & PAINTING

A-5

**PARKING LEVEL
EL. 27'-6"**

OPERATIONS CENTER

**HARTFORD NATIONAL BANK
AND TRUST COMPANY**

CHARLES DU BOSE, FAIA, ARCHITECT
49 WOODLAND STREET
HARTFORD, CONNECTICUT

JAMES S. MINGES & ASSOCIATES, ENGINEERS
FARMINGTON, CONNECTICUT

DATE: MAR. 23, 70
JOB NO. 1085

THIS DRAWING HAS BEEN REVISED
TO SHOW AS BUILT CONDITIONS
DATE: DEC. 15, 1972

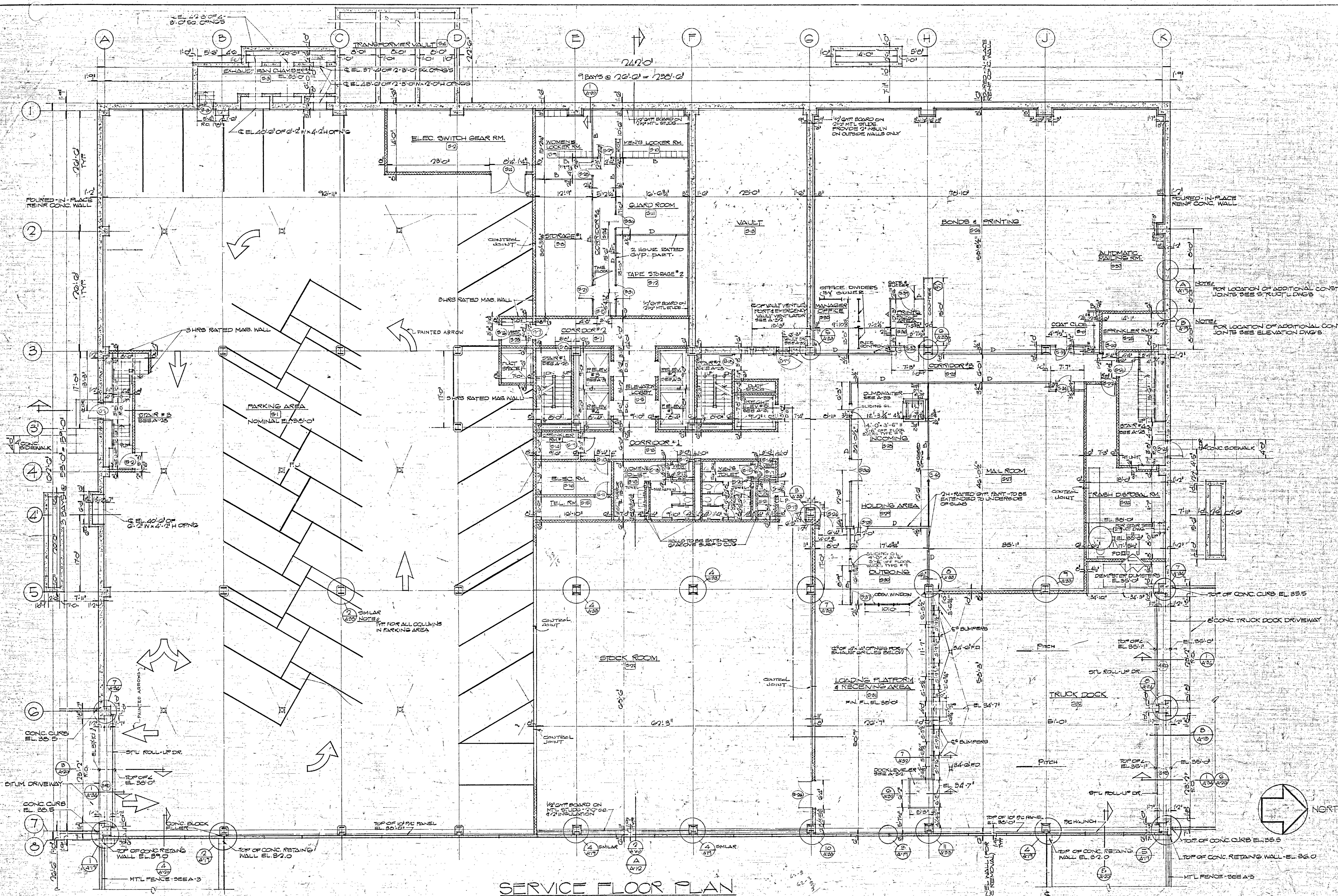

SERVICE FLOOR PLAN
SCALE: 1/8" = 1'-0"

- NOTE:
- 1) ALL MAS. WALLS TO BE EXTENDED TO UNDERSIDE OF SLAB - EXCEPT AS NOTED
 - 2) ALL "D" PARTITIONS TO BE EXTENDED TO UNDERSIDE OF SLAB
 - 3) SEE DRAWING A-7 FOR PARTITION TYPES

REV.	DATE	DESCRIPTION
FEB 25, 71	OMIT GYP. & D PARTITIONS & MISC. REVISIONS	
NOV 11, 70	ISSUED FOR CAULKING & PAINTING	
SEP 23, 70	ISSUED FOR OFFICE PARTITIONS (MISC. REVISIONS)	
A	JULY 29, 70	ADDED & REVISED OFFICE PARTITIONS AND MISC. REVISIONS

DRAWING NO.	A-6	SERVICE FLOOR PLAN	
		EL. 38'-0"	
		OPERATIONS CENTER	
		CHARLES DU BOSE FAIA ARCHITECT 49 WOODLAND STREET HARTFORD, CONNECTICUT	
		JAMES S. MINGES & ASSOCIATES - ENGINEERS FARMINGTON, CONNECTICUT	
APPROVED	DATE	JOB NO.	
Z E J	MAR 23, 70	1085	

THIS DRAWING HAS BEEN REVISED TO SHOW AS BUILT CONDITIONS

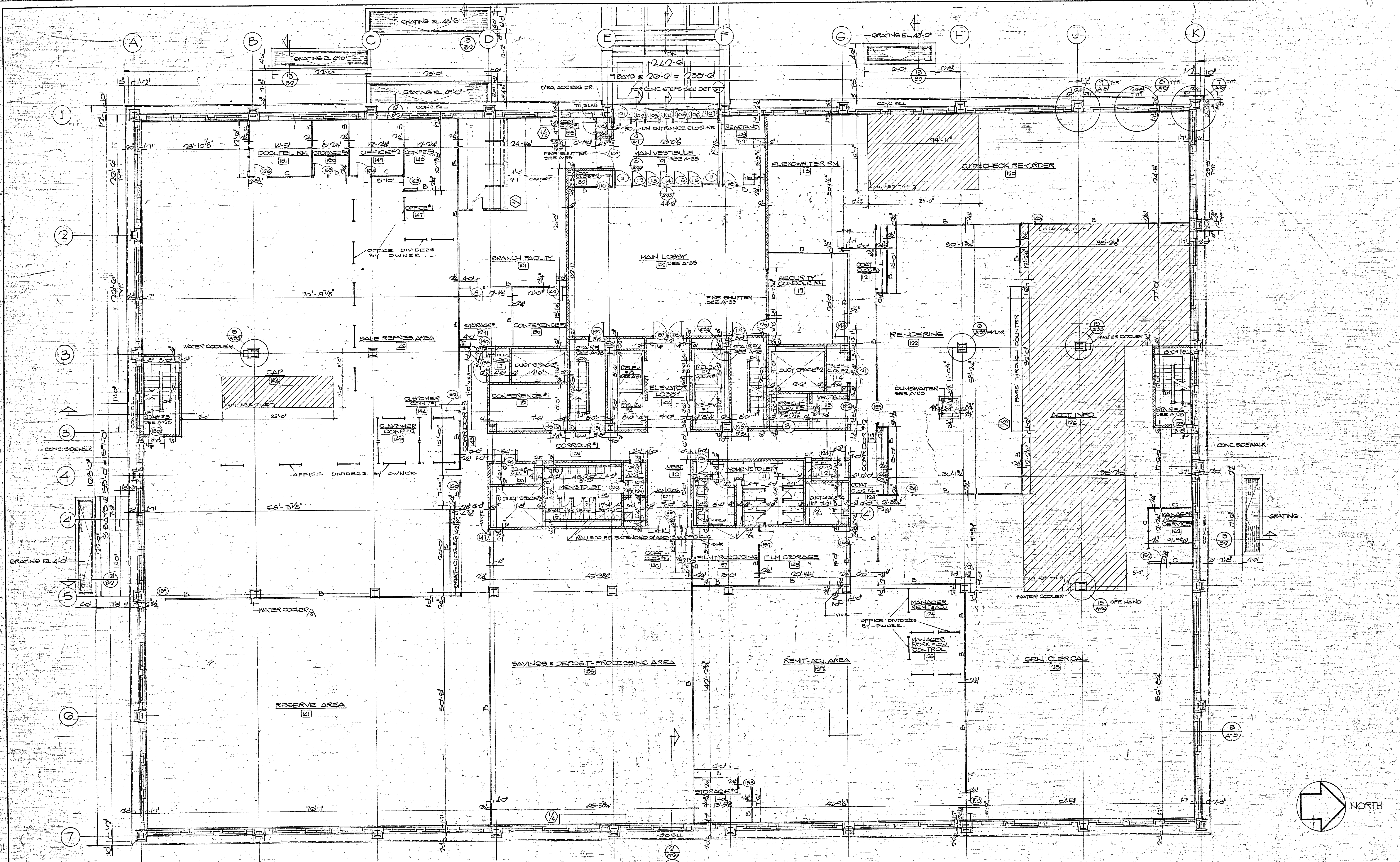

MAIN FLOOR PLAN

SCALE 1/8" = 1'-0"

- NOTE:
- 1) ALL W.S. WALLS TO BE EXTENDED TO UNDERSIDE OF SLAB EXCEPT AS NOTED.
 - 2) ALL 'D' PARTITIONS TO BE EXTENDED TO UNDERSIDE OF SLAB.

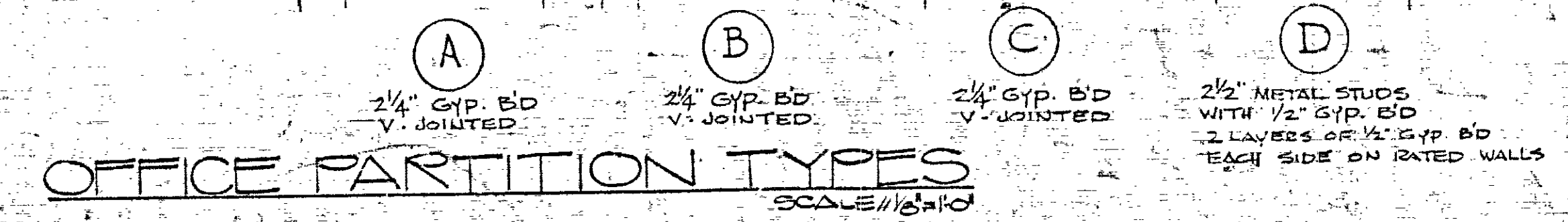

OFFICE PARTITION TYPES
SCALE 1/8" = 1'-0"

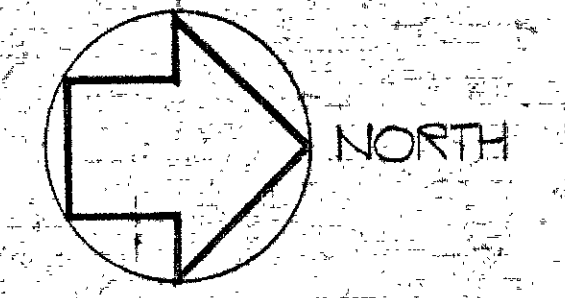

AUG. 9, 1971 OMIT CARPET & INSTALL ADDITIONAL RESILIENT FLOORING. FEB. 26, 71 OMIT GYP. BD. PARTITIONS & MISC. REVISIONS NOV. 11, 70 ISSUED FOR CAULKING & PAINTING ADD. QTY. IN BRANCH FACILITY OCT. 23, 70 ISSUED FOR OFFICE PARTITIONS MISC. REVISIONS JULY 27, 70 APPROVED & REVISED OFFICE PARTITIONS AND MISC. REVISIONS MAY 8, 70 APPROVED OFFICE PARTITIONS & REVISED RM. NUMBERS	
A-7	MAIN FLOOR PLAN EL. 52'-0" OPERATIONS CENTER
SHEET OF SCALE 1/8" = 1'-0" DRAWN: MJS APPROVED: ZEJ DATE: MAR 23, 70 JOB NO: 1085	HARTFORD NATIONAL BANK AND TRUST COMPANY HARTFORD, CONNECTICUT CHARLES DU BOSE FAIA ARCHITECT 49 WOODLAND STREET HARTFORD, CONNECTICUT JAMES S. MINGES & ASSOCIATES ENGINEERS FARMINGTON, CONNECTICUT

THIS DRAWING HAS BEEN REVISED TO SHOW AS BUILT CONDITIONS
DATE

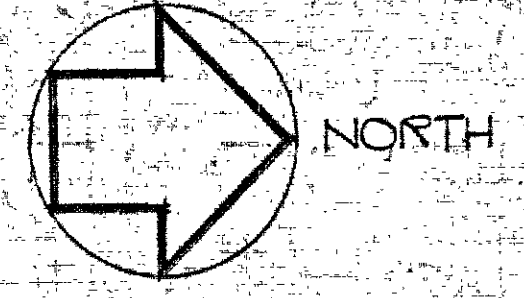
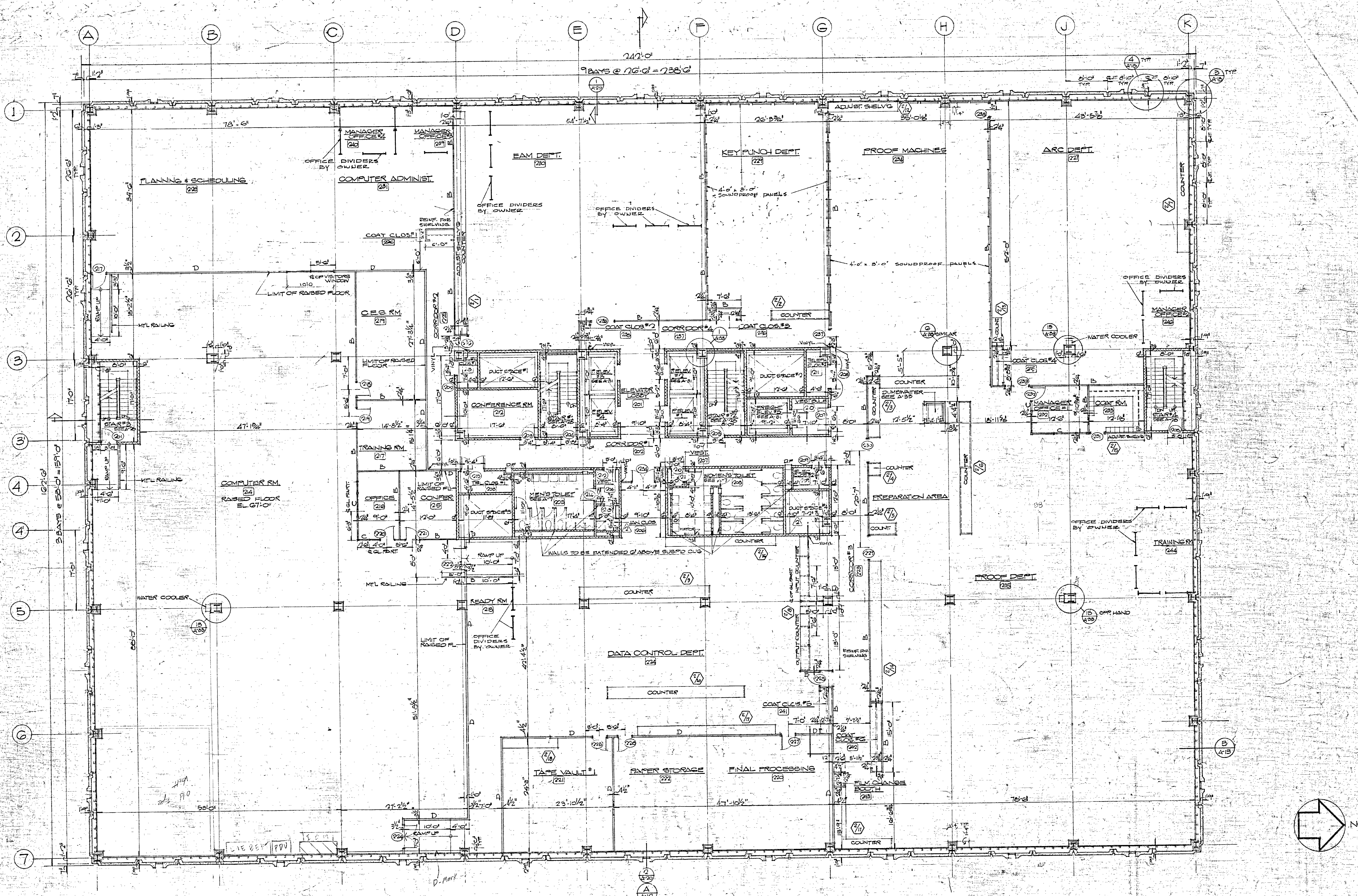

SECOND FLOOR PLAN

SCALE: 1/8" = 1'-0"

- NOTE:
1. ALL W.S. WALLS TO BE EXTENDED TO UNDERSIDE OF SLAB EXCEPT AS NOTED
 2. ALL 10" PARTITIONS TO BE EXTENDED TO UNDERSIDE OF SLAB
 3. SEE DRAWING A-7 FOR PARTITION TYPES

REV.	DATE	DESCRIPTION
FEB. 24, 71		OMIT GYP. 15' PARTITIONS & MISC. REVISIONS
NOV. 11, 70		ISSUED FOR CALLING & PAINTING
NOV. 23, 70		ISSUED FOR OFFICE PARTITIONS & MISC. REVISIONS
		ADDED 10" PARTITIONS IN EAM DEPT. & MISC. REVISIONS
		ADDED 10" PARTITIONS IN EAM DEPT. & MISC. REVISIONS
		ADDED 10" PARTITIONS IN EAM DEPT. & MISC. REVISIONS
		ADDED 10" PARTITIONS IN EAM DEPT. & MISC. REVISIONS
		ADDED 10" PARTITIONS IN EAM DEPT. & MISC. REVISIONS
		ADDED 10" PARTITIONS IN EAM DEPT. & MISC. REVISIONS

A-8 SECOND FLOOR PLAN
EL. 66'-0"
OPERATIONS CENTER

HARTFORD NATIONAL BANK AND TRUST COMPANY
HARTFORD, CONNECTICUT

APPROVED: ZEJ
DATE: MAR. 23, 70
JOB NO.: 1085
CHARLES DU BOSE FAIA ARCHITECT
49 WOODLAND STREET HARTFORD, CONNECTICUT
JAMES S. MINGES & ASSOCIATES ENGINEERS
FARMINGTON, CONNECTICUT

THIS DRAWING HAS BEEN REVISED TO SHOW AS BUILT CONDITIONS
DATE: 11-1-72

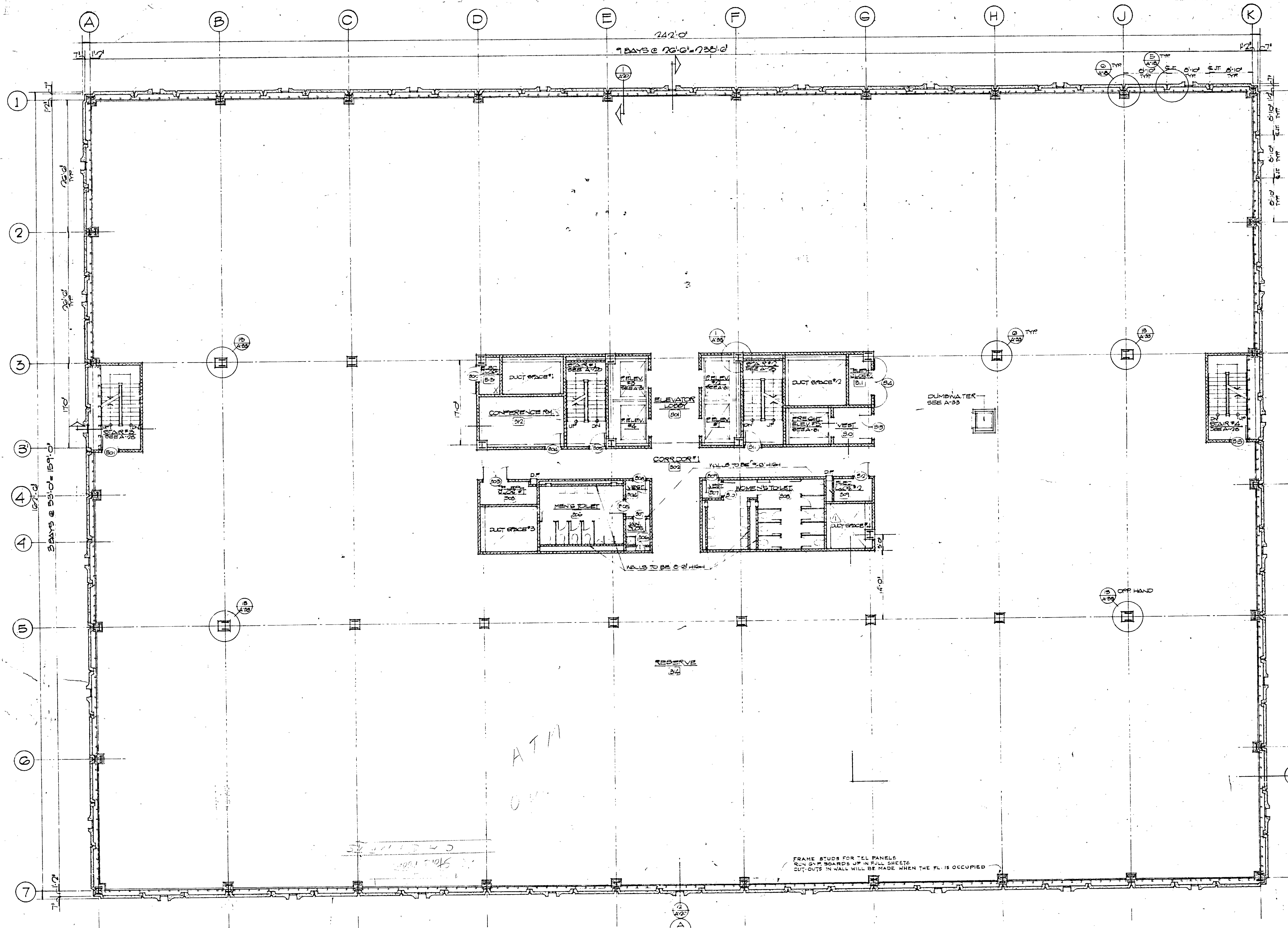

THIRD FLOOR PLAN
SCALE: 1/8" = 1'-0"

NOTES:
1) ALL MASS WALLS TO BE EXTENDED TO UNDERSIDE OF 8'-0" EXCEPT AS NOTED
2) FOR MASS DIMENSIONS SEE A-0

ATM
04

FRAME STUDS FOR TEL PANELS
SUN SHIELD BOARDS UP IN FULL SHEETS
CUT-OUTS IN WALL WILL BE MADE WHEN THE FL IS OCCUPIED

REV.	DATE	DESCRIPTION
1	FEB. 26, 71	ISSUED
2	NOV. 11, 70	ISSUED FOR CAULKING & PAINTING
3		PERITS TO ISSUED FOR GIBBE PARTITIONS ADDED DUMBWATER

DRAWING NO. **A-9**

SHEET OF

SCALE: 1/8" = 1'-0"

DRAWN: MJS

APPROVED: ZEU

DATE: MAR 23, 70

JOB NO. 1085

**THIRD FLOOR PLAN
EL. 80'-0"**

OPERATIONS CENTER

**HARTFORD NATIONAL BANK
AND TRUST COMPANY**
HARTFORD, CONNECTICUT

CHARLES DU BOSE - FAIA ARCHITECT
49 WOODLAND STREET - HARTFORD, CONNECTICUT

JAMES S. MINGES & ASSOCIATES - ENGINEERS
FARMINGTON, CONNECTICUT

THIS DRAWING HAS BEEN REVISED
TO SHOW AS BUILT CONDITIONS
DATE: DEC. 15, 1972

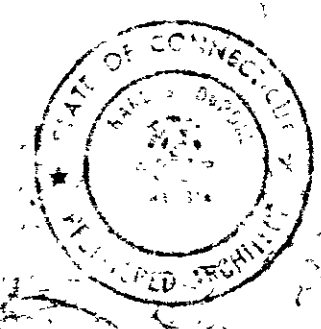

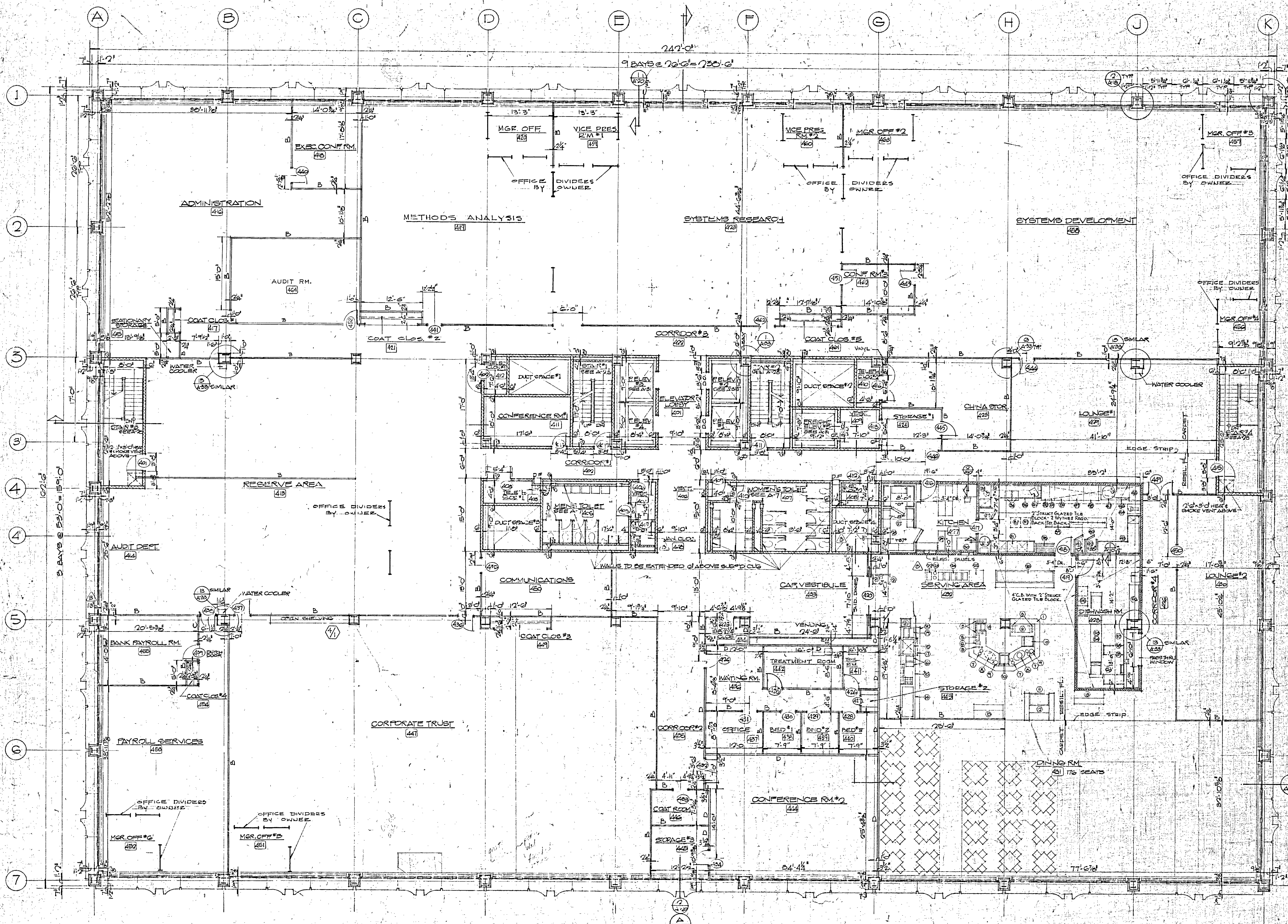

LEGEND OF KITCHEN EQUIPMENT

- 1 BEVERAGE COUNTER
- 2 MILK DISPENSER (BY OWNER)
- 3 RAFFER CLASS DISP
- 4 ICE DISP PORTABLE
- 5 CARBONATED DRINK DISP
- 6 TEA DISP
- 7 SAUCER DISP
- 8 COFFEE DISP (BY OWNER)
- 9 CREAMERS 2 (BY OWNER)
- 10 CUP DISP
- 11 ICE CREAM DISPENSER (BY OWNER)
- 12 TRAY DISP
- 13 CONDIMENTS (BY OWNER)
- 14 SALAD & DESSERT COUNTER W/ REFRIG. BASE
- 15 HOT FOOD WELL
- 16 FOOD WELLS
- 17 EXHAUST CANOPY
- 18 GRILL WELLS
- 19 FOOD WELLS
- 20 GRILL COUNTER W/ REFRIG. BASE
- 21 TRAY DISP
- 22 ROLL WELL
- 23 SOUP WELLS
- 24 BUTTER COUNTER
- 25 HOT HOLDING CABINET
- 26 SALADS & DESSERTS COUNTER W/ REFRIG. BASE
- 27 COMBINATION COOLER FREEZER
- 28 STAY-FRESH WIRE SHELVING (BY OWNER)
- 29 CHROME WIRE SHELVING
- 30 EXISTING ICE MAKER W/ NEW ICE CRUSHER
- 31 POT & PAN SINK
- 32 SALAD PREP REFRIG. ROLL-IN
- 33 DISPOSER & HP
- 34 INGREDIENT BIN (BY OWNER)
- 35 SALAD PREP TABLE
- 36 SLICER
- 37 BREAD PAN CARTS
- 38 POT & PAN CART
- 39 BAIN MARE
- 40 WORK TABLE W/ POT & PAN RACK
- 41 BEACH-IN FREEZER (BY OWNER)
- 42 BEACH-IN REFRIG.
- 43 CHEFS. WORK TABLE
- 44 PORTABLE 20 QT MIXER
- 45 EXHAUST CANOPY
- 46 7" COMBI STEAMER
- 47 40 GAL. STEAM KETTLE
- 48 CONVECTION OVENS
- 49 HOT TOP RANGE W/ BROILER & OVEN BASE
- 50 HOT TOP RANGE W/ OVEN BASE
- 51 BREADER PLATE 12"
- 52 FRYER
- 53 DISHWASHER
- 54 BOILER WATER
- 55 DISH LOWERS (2)
- 56 SILVER SERVING TABLE
- 57 SOLED DISH SCRAPPING TABLE
- 58 SILVER SINK (PORTABLE)
- 59 5 HP DISPOSER
- 60 STACKING BRIDGE (PORTABLE)

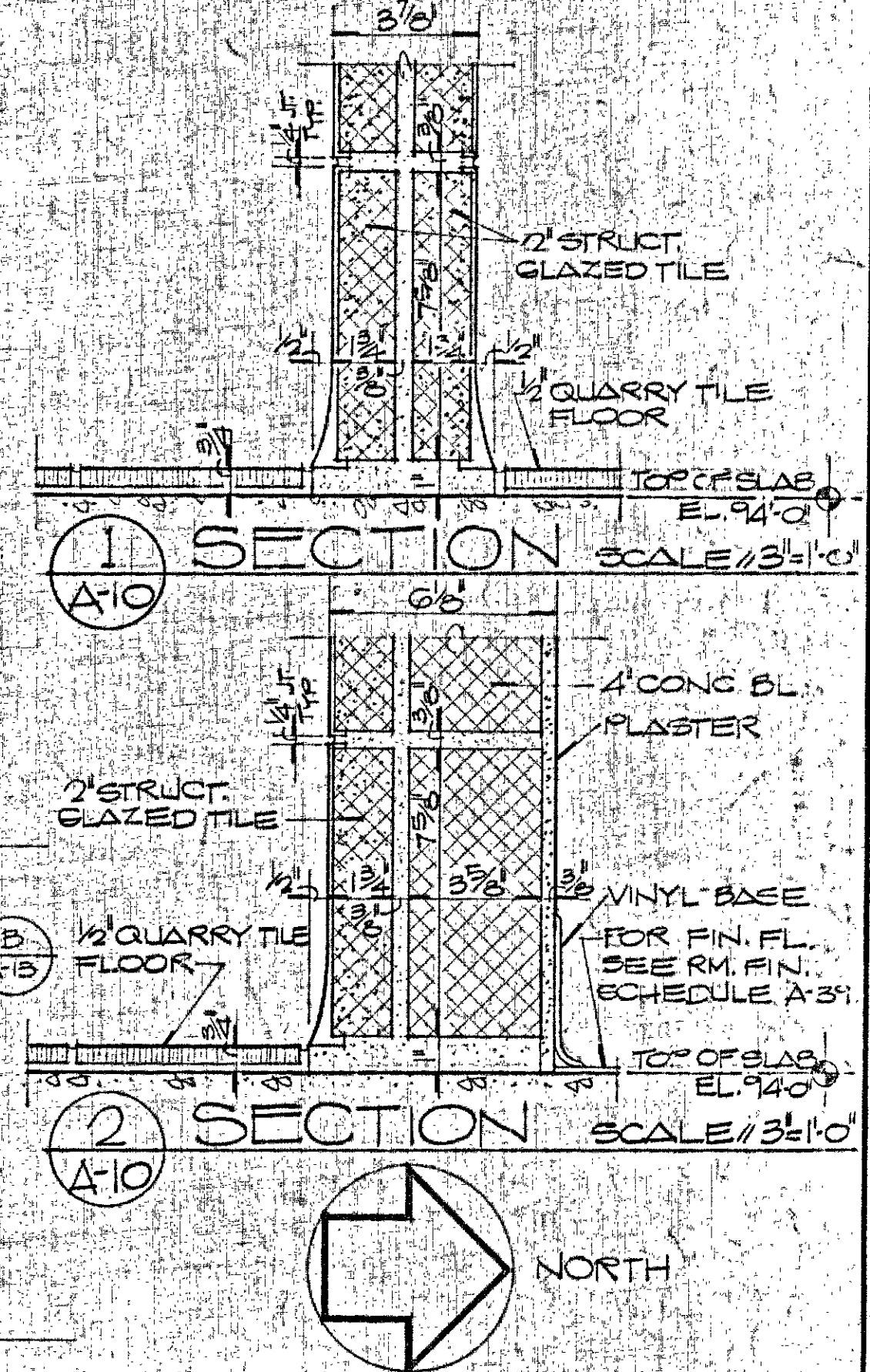

FOURTH FLOOR PLAN
SCALE 1/8"=1'-0"

NOTE:
 1) ALL WALLS TO BE EXTENDED TO UNDERSIDE OF SLAB EXCEPT AS NOTED.
 2) ALL "D" PARTITIONS TO BE EXTENDED TO UNDERSIDE OF SLAB.
 3) SEE DRAWING A-7 FOR PARTITION TYPES

REV. DATE	DESCRIPTION
FEB. 22, 71	OMIT GYP TO PARTITIONS & MISC. REVISIONS
NOV. 11, 70	ISSUED FOR CAULKING & PAINTING
OCT. 29, 70	ISSUED FOR OFFICE PARTITIONS & MISC. REVISIONS
AUG. 31, 70	ADDED & REVISED OFFICE PARTITIONS AND MISC. REVISIONS
JUNE 10, 70	ADDED SECTIONS 1 & 2
MAY 11, 70	ADDED OFFICE PARTITIONS, KITCHEN EQUIPMENT, REVISED R.M. NUMBER

DRAWING NO.	A-10	FOURTH FLOOR PLAN EL. 94'-0"
SHEET OF		OPERATIONS CENTER
SCALE	1/8" = 1'-0"	HARTFORD NATIONAL BANK AND TRUST COMPANY HARTFORD, CONNECTICUT
DRAWN BY	MJS	
APPROVED BY	ZBJ	
DATE	MAR. 25, 70	CHARLES DU BOSE FAIA ARCHITECT 49 WOODLAND STREET HARTFORD, CONNECTICUT
JOB NO.	1085	JAMES S. MINGES & ASSOCIATES ENGINEERS FARMINGTON, CONNECTICUT

THIS DRAWING HAS BEEN REVISED TO SHOW AS BUILT CONDITIONS

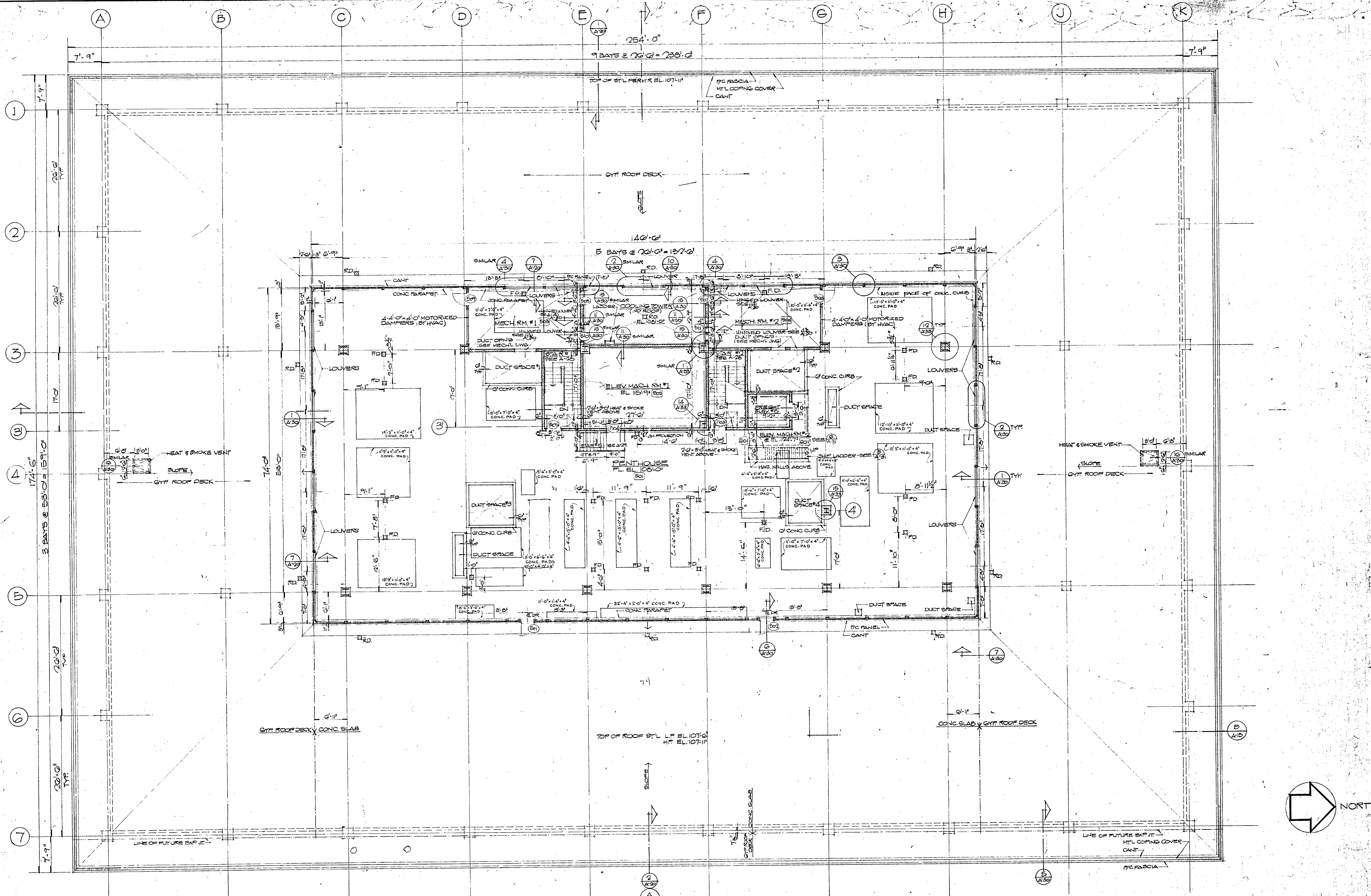

ROOF & PENTHOUSE PLAN

SCALE: 1/8" = 1'-0"
 NOTE: ALL M&S WALLS TO BE EXTENDED TO UNDERSIDE OF ROOF

REV.	DATE	DESCRIPTION
1	FEB 26, 71	MISC. REVISIONS
2	NOV. 11, 70	ISSUED FOR CAULKING & PAINTING
DRAWING NO. A-11		
PROJECT: ROOF AND PENTHOUSE PLAN		
SUBJECT: OPERATIONS CENTER		
 HARTFORD NATIONAL BANK AND TRUST COMPANY HARTFORD, CONNECTICUT		
APPROVED:	CHARLES DU BOSE	FAIA - ARCHITECT
DRAWN BY:	ZEJ	49 WOODLAND STREET HARTFORD, CONNECTICUT
DATE:	MAR. 23, 70	JAMES S. MINGES & ASSOCIATES ENGINEERS FARMINGTON, CONNECTICUT
JOB NO.:	1085	

THIS DRAWING HAS BEEN REVISED TO SHOW AS BUILT CONDITIONS
 DATE: DEC. 15, 1971

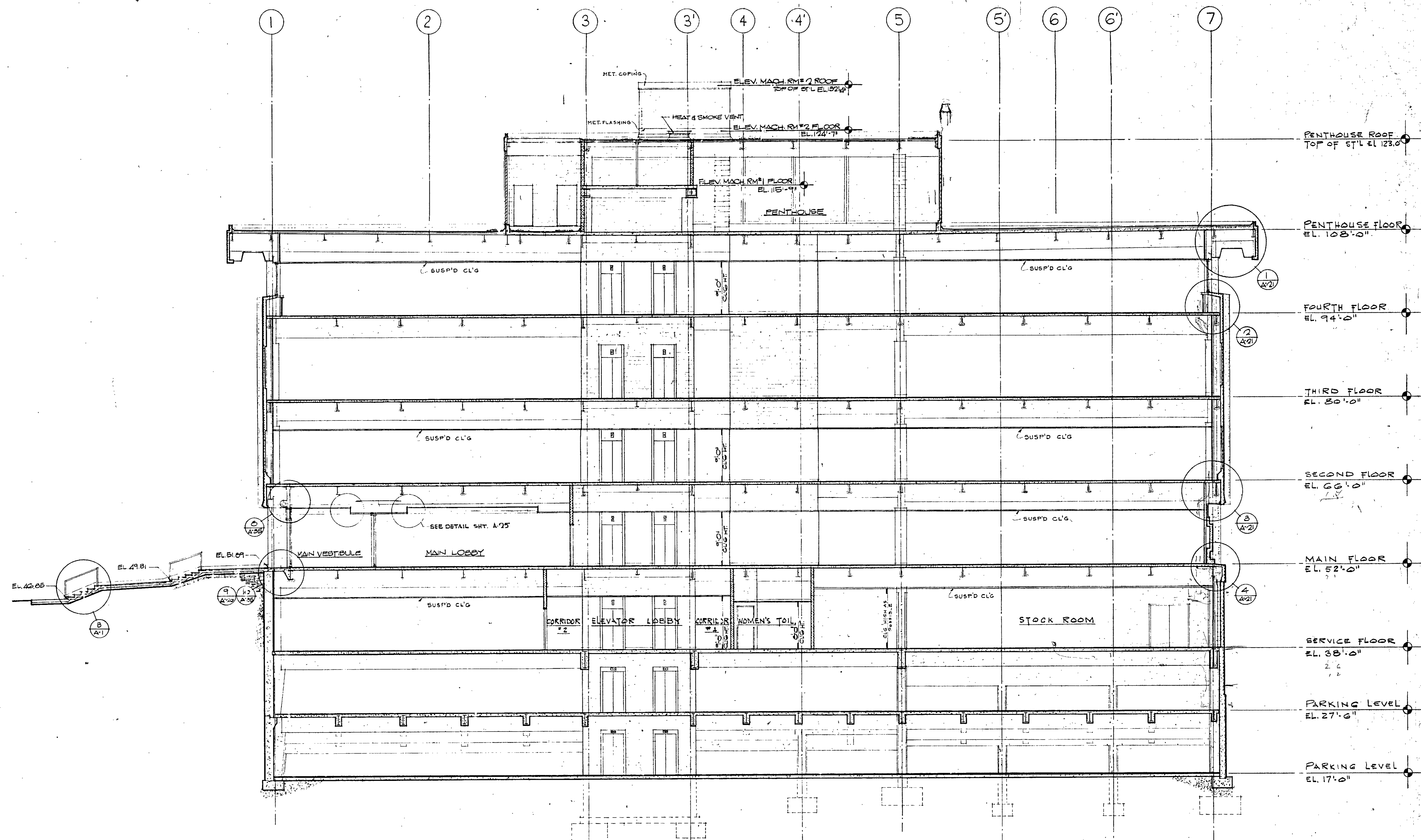

CROSS SECTION A-A
SCALE 1/8" = 1'-0"

REV.	DATE	DESCRIPTION
	FEB. 26, 71	REDATED
	NOV. 11, 70	ISSUED FOR CAULKING & PAINTING
	OCT. 23, 70	ISSUED FOR OFFICE PARTITIONS MISC. REVISIONS
DRAWING NO. A-12		
SHEET CROSS SECTION A-A		
OF OPERATIONS CENTER		
SCALE 1/8" = 1'-0"		
DRAWN: JRL		
APPROVED: ZEJ		
DATE: MAR. 23, 70		
JOB NO. 1085		
HARTFORD NATIONAL BANK AND TRUST COMPANY HARTFORD, CONNECTICUT CHARLES DU BOSE FAIA ARCHITECT 49 WOODLAND STREET HARTFORD, CONNECTICUT JAMES S. MINGES & ASSOCIATES ENGINEERS 117 FARMINGTON, CONNECTICUT		

THIS DRAWING HAS BEEN REVISED TO SHOW AS BUILT CONDITIONS
DATE DEC. 15, 1972

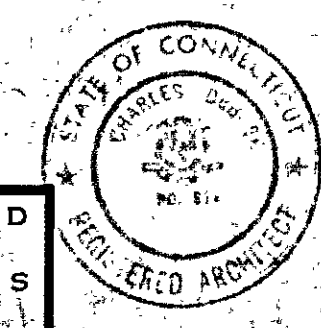

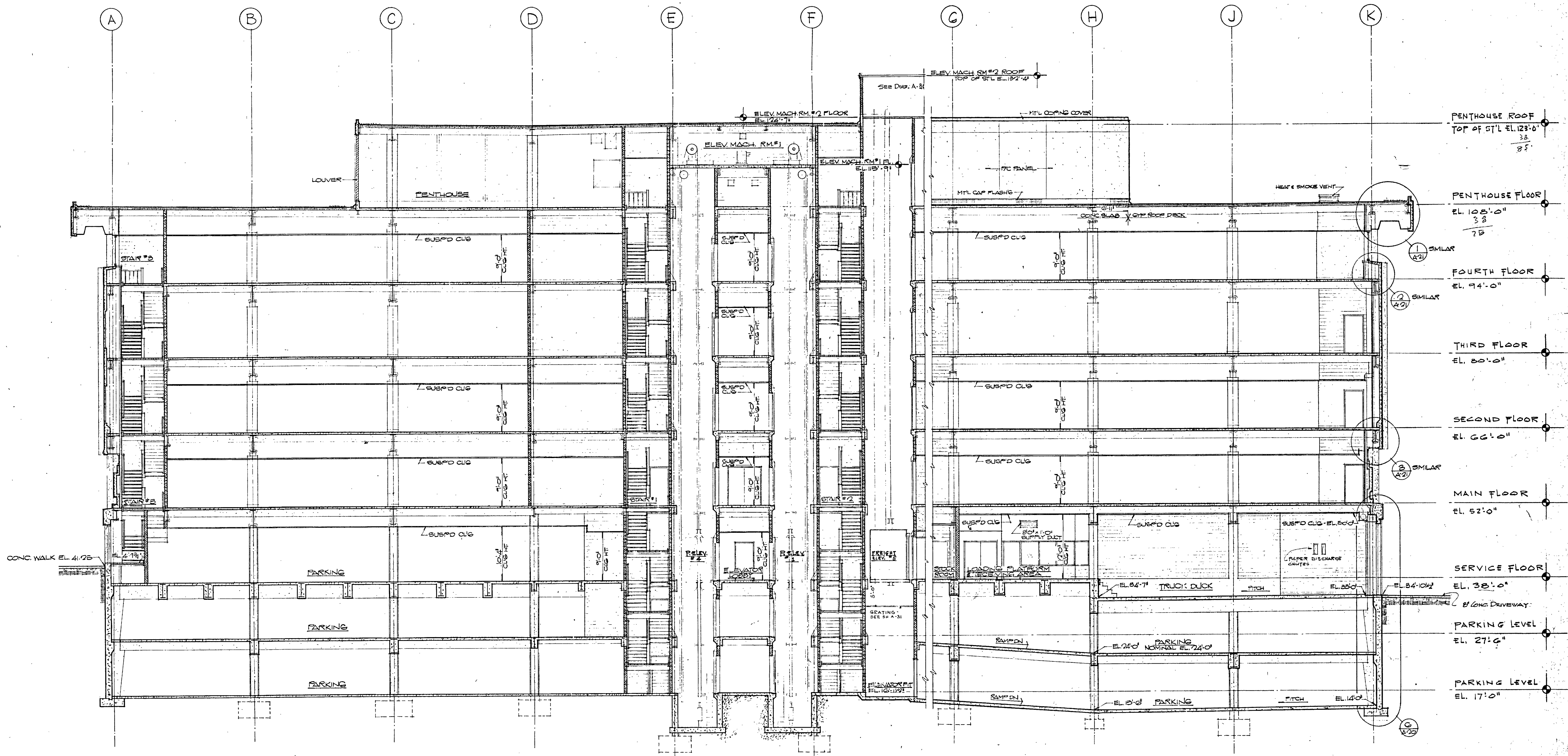

CROSS SECTION B-B
SCALE 1/8" = 1'-0"

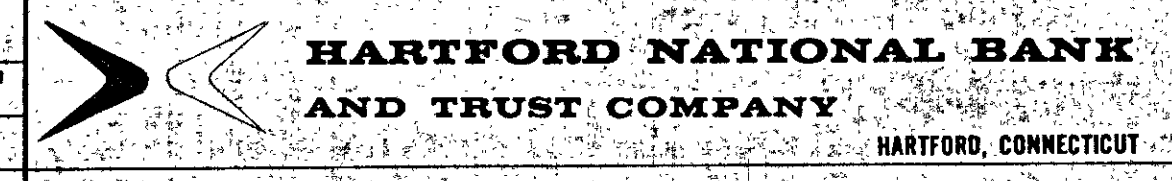
REV.	DATE	DESCRIPTION
	FEB. 26, 71	REDATED
	NOV. 11, 70	ISSUED FOR CAULKING & PAINTING
DRAWING NO. A-13 CROSS SECTION B-B		
OPERATIONS CENTER		
 HARTFORD NATIONAL BANK AND TRUST COMPANY HARTFORD, CONNECTICUT		
ARCHITECT: CHARLES DU BOSE & ASSOCIATES 49 WOODLAND STREET, HARTFORD, CONNECTICUT		
ENGINEERS: JAMES S. MINGES & ASSOCIATES 1085 FARMINGTON AVENUE, FARMINGTON, CONNECTICUT		
SCALE	1/8" = 1'-0"	
DRAWN	JRL	
APPROVED	ZEJ	
DATE	MAR. 23, 70	
JOB NO.	1085	

THIS DRAWING HAS BEEN REVISED TO SHOW AS BUILT CONDITIONS
DATE DEC 15 1972

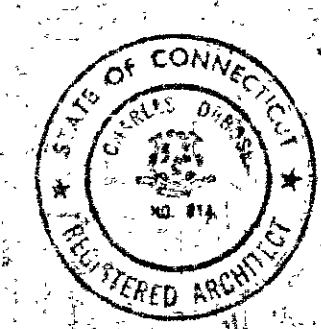

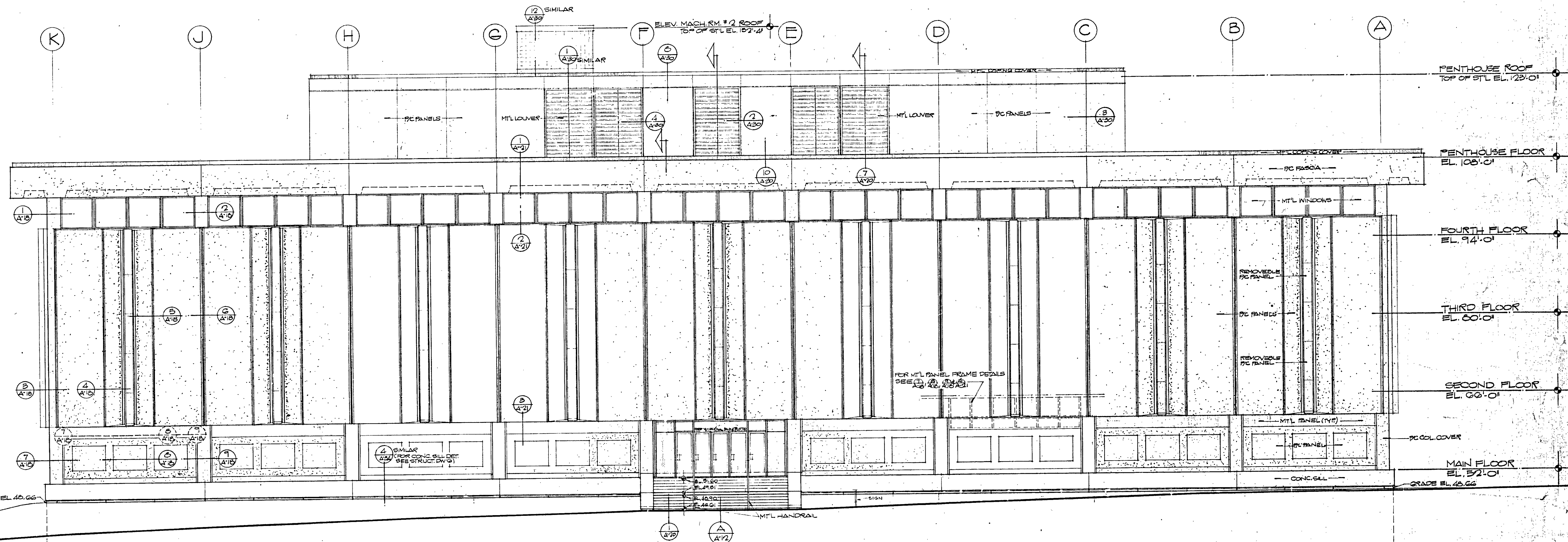

WEST ELEVATION
SCALE 1/8" = 1'-0"

23-2
1-8
1-2
24-6

REV. DATE	FEA 26, 71	REDATED
DRAWING NO.	NOV. 11, 70	ISSUED FOR CAULKING & PAINTING
WEST ELEVATION		
OPERATIONS CENTER		
HARTFORD NATIONAL BANK AND TRUST COMPANY		
CHARLES DU BOSE, FAIA, ARCHITECT		
JAMES S. MINGES & ASSOCIATES, ENGINEERS		

A-14

THIS DRAWING HAS BEEN REVISED TO SHOW AS BUILT CONDITIONS DATE DEC 1972

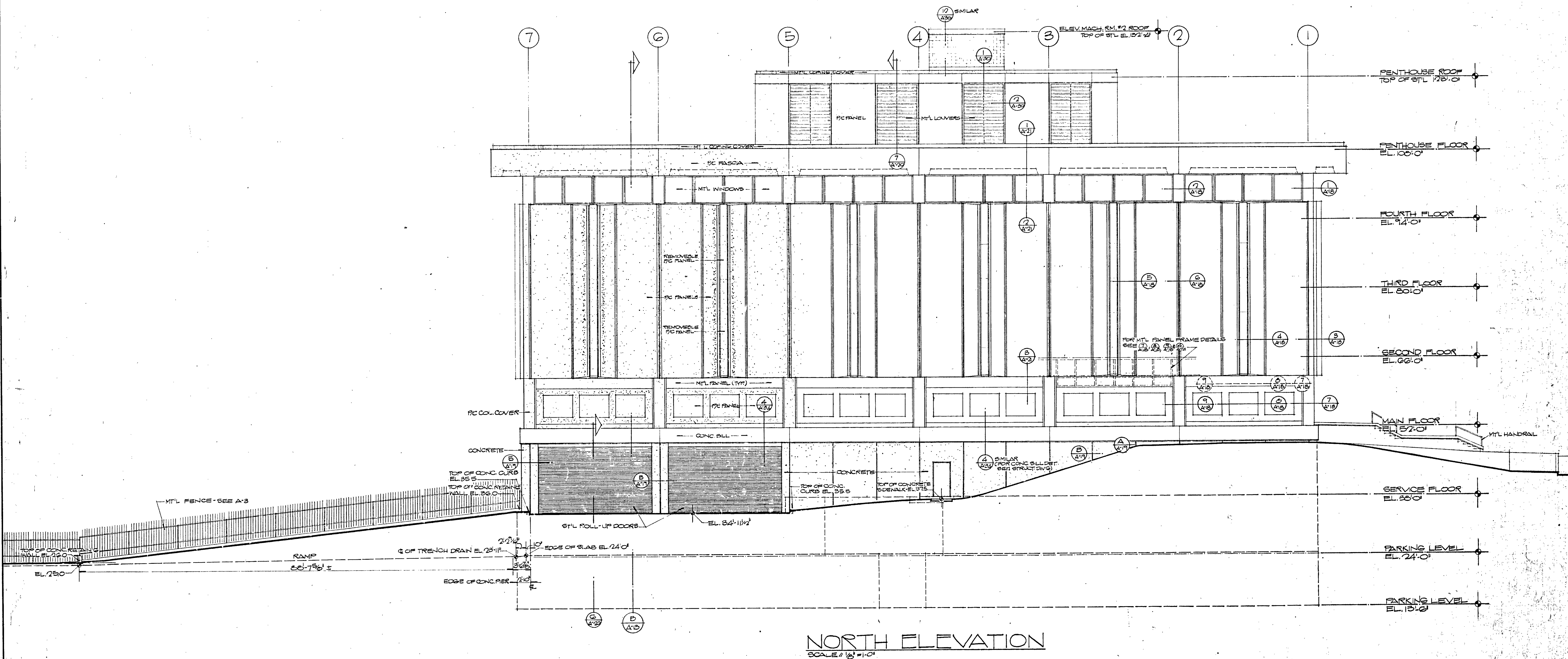

NORTH ELEVATION
SCALE 1/8" = 1'-0"

REV.	DATE	REVISIONS
	FEB. 24, 71	REDATED
	NOV. 11, 70	ISSUED FOR CAULKING & PAINTING
DRAWING NO. A-15		
SHEET OF NORTH ELEVATION		
SCALE 1/8" = 1'-0"		
DRAWN MJS		
APPROVED ZEJ		
DATE MAR. 23, 70		
JOB NO. 1085		
HARTFORD NATIONAL BANK AND TRUST COMPANY HARTFORD, CONNECTICUT CHARLES DU BOSE FAIA ARCHITECT 49 WOODLAND STREET HARTFORD, CONNECTICUT JAMES S. MINGES & ASSOCIATES ENGINEERS FARMINGTON, CONNECTICUT		

THIS DRAWING HAS BEEN REVISED TO SHOW AS BUILT CONDITIONS DATE 12-1-1972

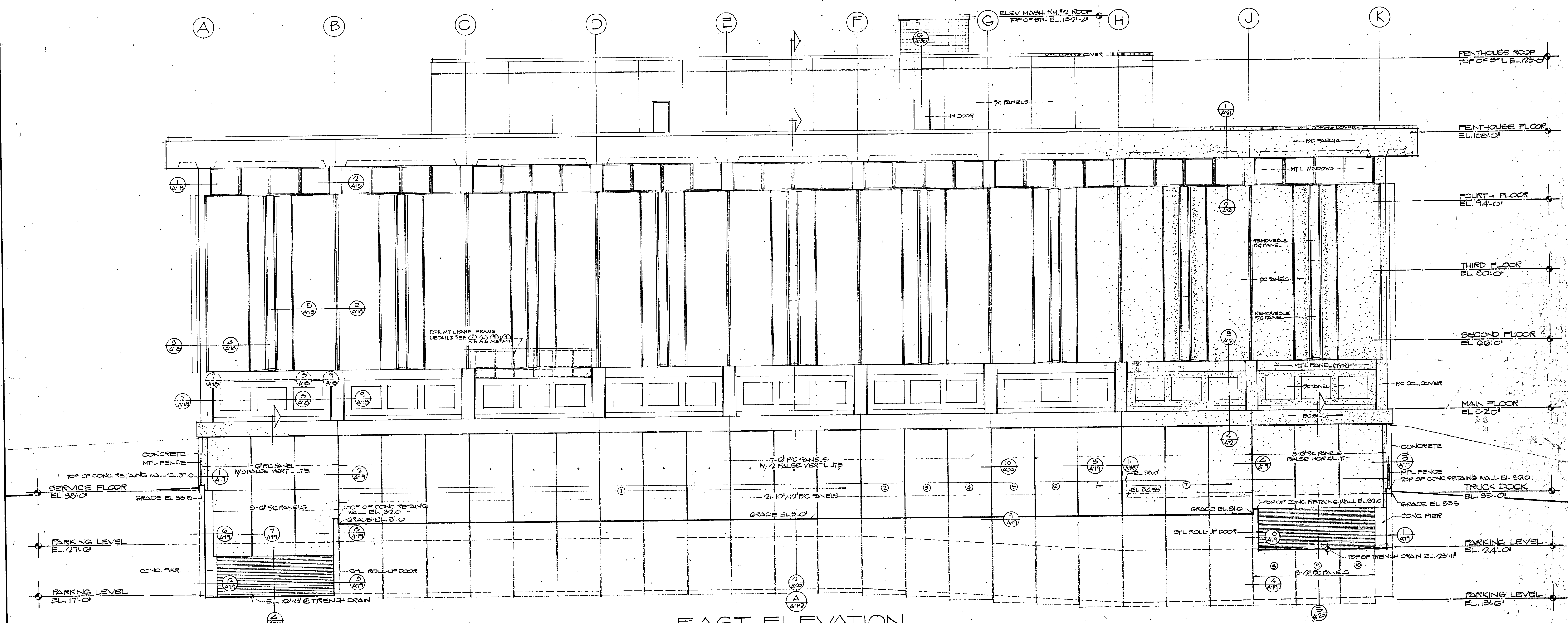

EAST ELEVATION
SCALE 1/8" = 1'-0"

REV.	DATE	REVISION
	FEB. 26, 71	REBATED
	NOV. 11, 70	ISSUED FOR CAULKING & PAINTING
DRAWING NO. A-16		
SHEET OF 1		
SCALE 1/8" = 1'-0"		
DRAWN MJS		
APPROVED ZEJ		
DATE MAR. 23, 70		
JOB NO. 10 85		
HARTFORD NATIONAL BANK AND TRUST COMPANY HARTFORD, CONNECTICUT CHARLES DU BOSE, FAIA, ARCHITECT 49 WOODLAND STREET, HARTFORD, CONNECTICUT JAMES S. MINGES & ASSOCIATES - ENGINEERS FARMINGTON, CONNECTICUT		

THIS DRAWING HAS BEEN REVISED TO SHOW AS BUILT CONDITIONS DATE DEC. 15, 1972

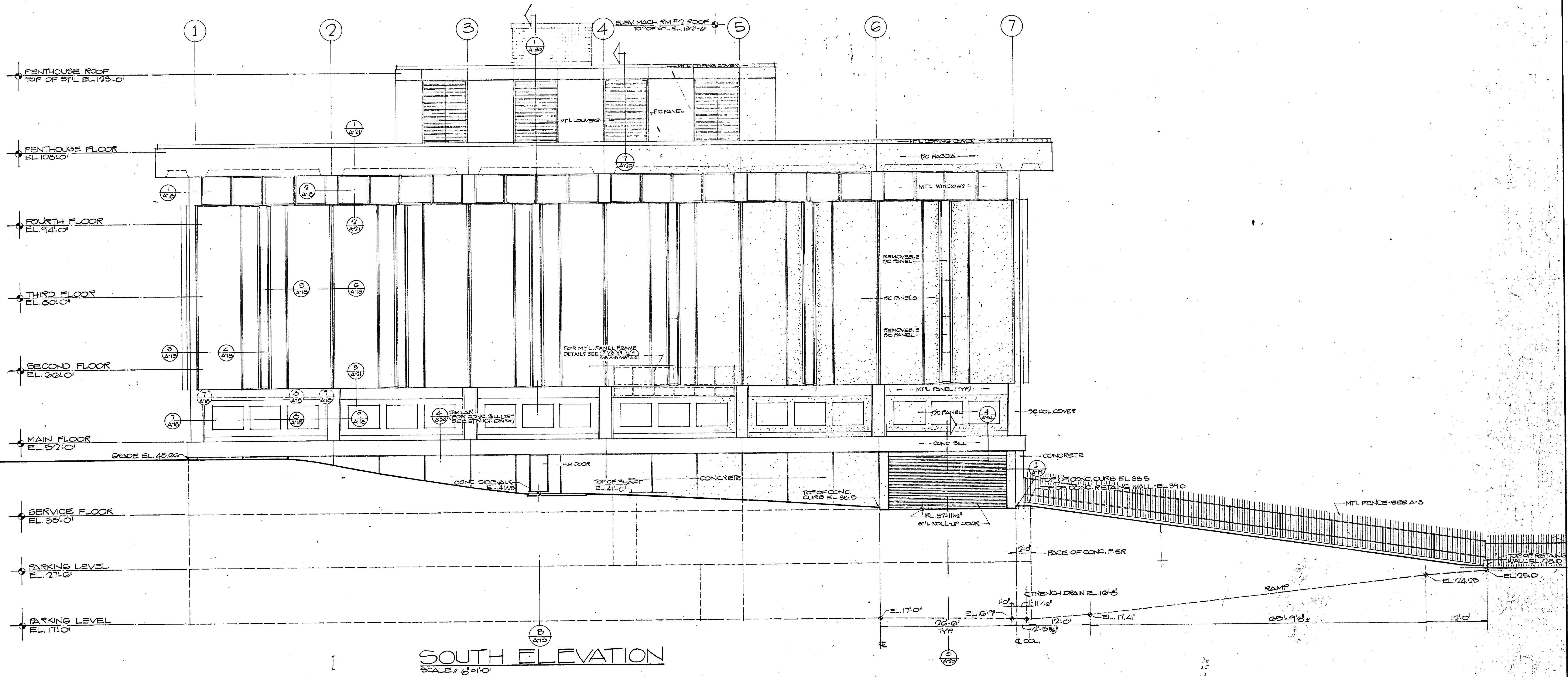

SOUTH ELEVATION
SCALE 1/8" = 1'-0"

REV.	FEB. 26, 71	REDATED
DATE	NOV. 11, 70	ISSUED FOR GULKING & PAINTING
DRAWING NO.	A-17	
SHEET	1 OF 1	
SCALE	1/8" = 1'-0"	
DRAWN BY	MJS	
APPROVED	ZEJ	
DATE	MAR. 23, 70	
JOB NO.	1085	
SOUTH ELEVATION		
OPERATIONS CENTER		
HARTFORD NATIONAL BANK AND TRUST COMPANY <small>HARTFORD, CONNECTICUT</small>		
CHARLES DU BOSE FAIA ARCHITECT <small>49 WOODLAND STREET HARTFORD, CONNECTICUT</small>		
JAMES S. MINGES & ASSOCIATES ENGINEERS <small>FARMINGTON, CONNECTICUT</small>		

THIS DRAWING HAS BEEN REVISED TO SHOW AS BUILT CONDITIONS DATE DEC. 15, 1972

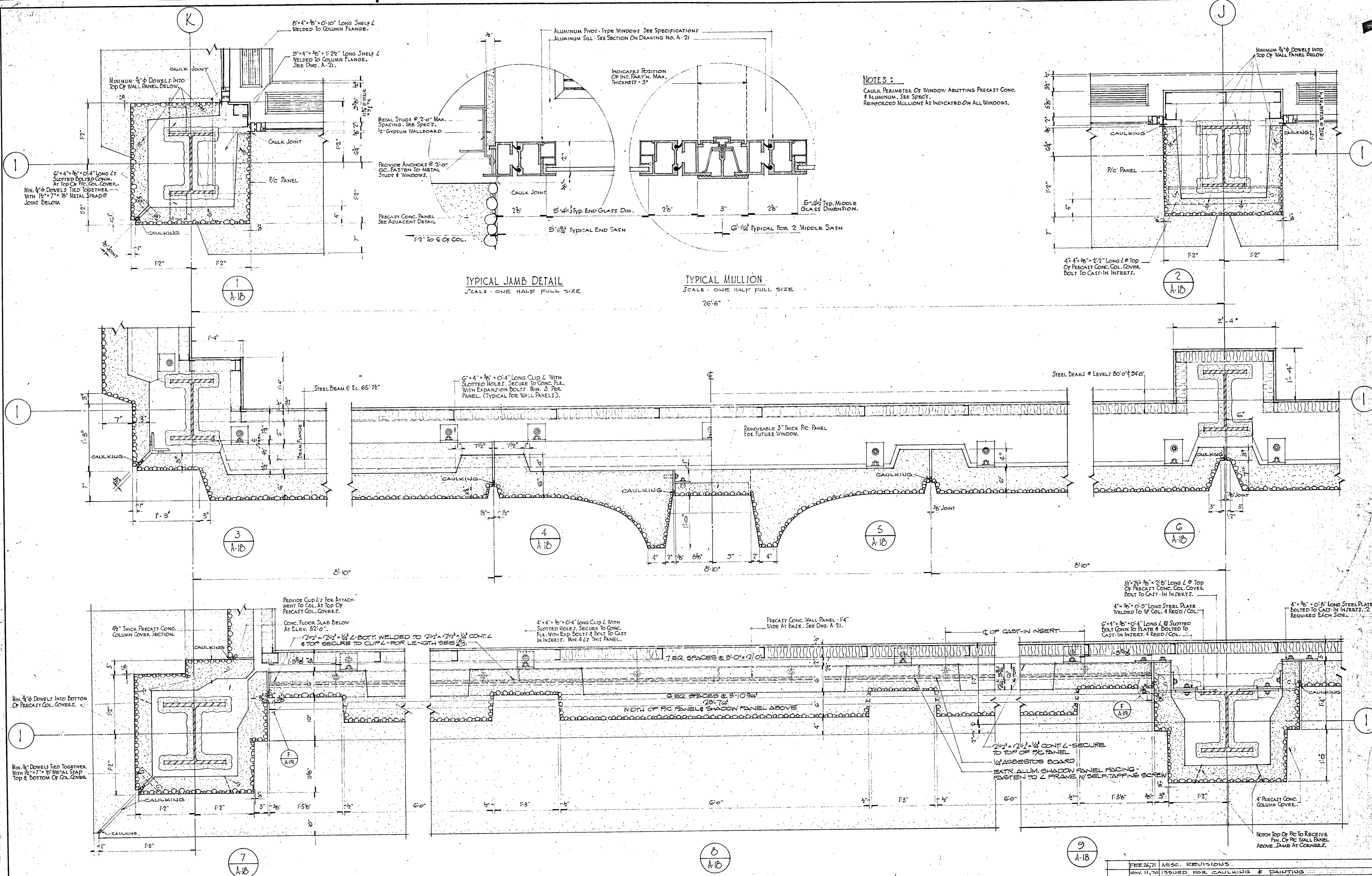

NOTES:
 CAULK PERIMETER OF WINDOW ABUTTING PRECAST CONC. & ALUMINUM. SEE SPEC'S.
 REINFORCED MULLIONS AS INDICATED ON ALL WINDOWS.

TYPICAL JAMB DETAIL
 SCALE - ONE HALF FULL SIZE

TYPICAL MULLION
 SCALE - ONE HALF FULL SIZE

EXTERIOR WALL DETAILS - ABOVE ELEVATION 52'-0"

SCALE: 1/2" = 1'-0"

REV.	DATE	DESCRIPTION
FEB. 24, 71		MISC. REVISIONS
NOV. 11, 70		ISSUED FOR CAULKING & PAINTING
SEP. 23, 70		ISSUED FOR OFFICE PARTITIONS MISC. REVISIONS
DATE		
DRAWING NO.	A-18	
SHEET OF	1	
SCALE	AS NOTED	
DRAWN	PAZ	
APPROVED	ZED	
DATE	MAR. 23, 70	
JOB NO.	1085	
EXTERIOR WALL DETAILS ABOVE ELEVATION 52'-0"		
OPERATIONS CENTER		
HARTFORD NATIONAL BANK AND TRUST COMPANY		
HARTFORD, CONNECTICUT		
CHARLES DU BOSE FARM ARCHITECT		
48 WOODLAND STREET, HARTFORD, CONNECTICUT		
JAMES S. MINGES & ASSOCIATES - ENGINEERS		
FARMINGTON, CONNECTICUT		

THIS DRAWING HAS BEEN REVISED TO SHOW 'AS BUILT CONDITIONS' DATE: DEC. 15, 1972

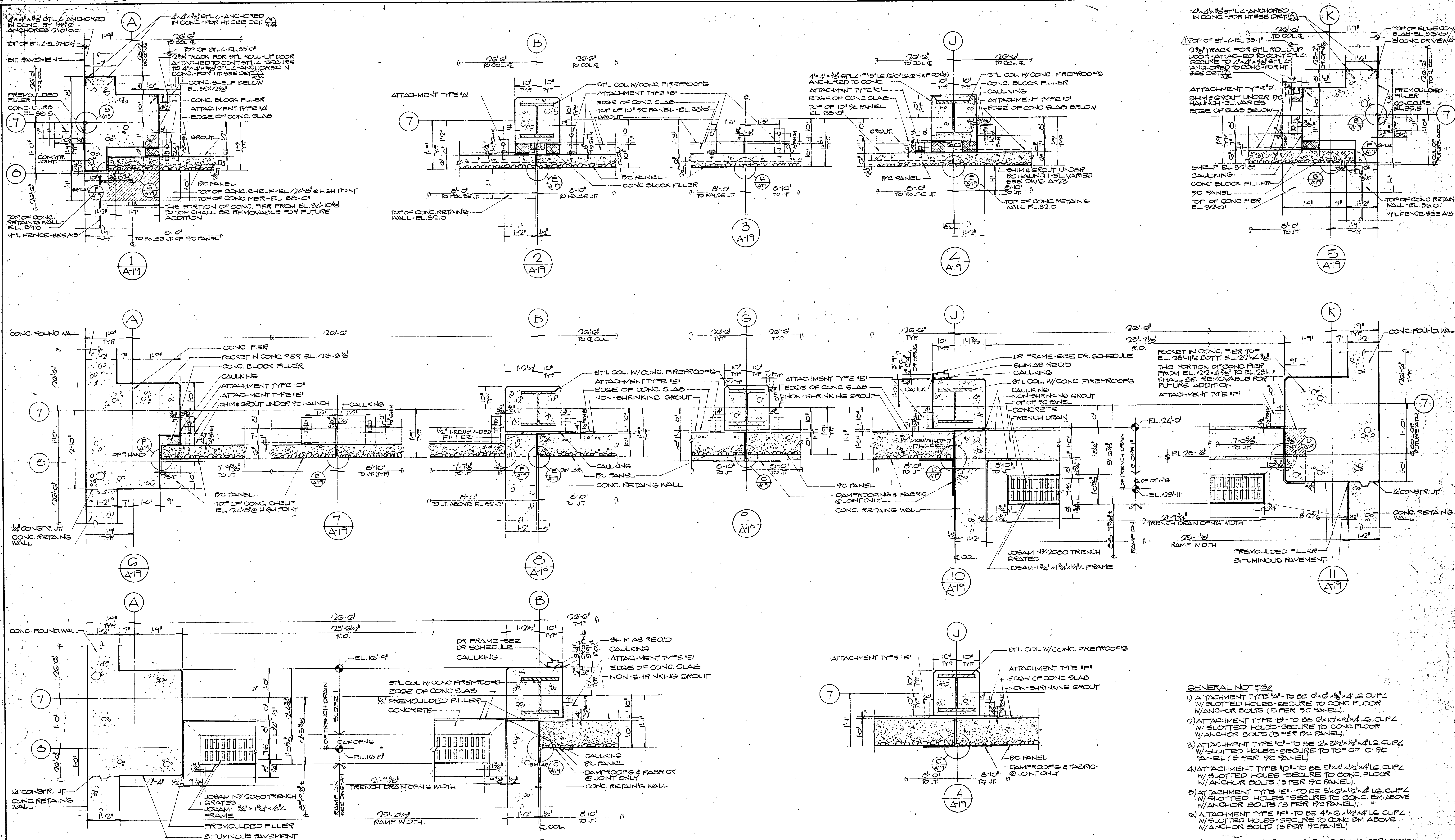

EXTERIOR WALL DETAILS (BELOW EL. 52'-0")
SCALE: 3/4" = 1'-0"

- GENERAL NOTES:**
- ATTACHMENT TYPE 'A' - TO BE 3x4x1/2" x 1/2" LG. CLIPZ W/ SLOTTED HOLES - SECURE TO CONC. FLOOR W/ ANCHOR BOLTS (3 PER PC PANEL).
 - ATTACHMENT TYPE 'B' - TO BE 3x4x1/2" x 1/2" LG. CLIPZ W/ SLOTTED HOLES - SECURE TO CONC. FLOOR W/ ANCHOR BOLTS (3 PER PC PANEL).
 - ATTACHMENT TYPE 'C' - TO BE 3x4x1/2" x 1/2" LG. CLIPZ W/ SLOTTED HOLES - SECURE TO TOP OF 10' PC PANEL (3 PER PC PANEL).
 - ATTACHMENT TYPE 'D' - TO BE 3x4x1/2" x 1/2" LG. CLIPZ W/ SLOTTED HOLES - SECURE TO CONC. FLOOR W/ ANCHOR BOLTS (3 PER PC PANEL).
 - ATTACHMENT TYPE 'E' - TO BE 5x6x1/2" x 1/2" LG. CLIPZ W/ SLOTTED HOLES - SECURE TO CONC. BM ABOVE W/ ANCHOR BOLTS (3 PER PC PANEL).
 - ATTACHMENT TYPE 'F' - TO BE 4"x6"x1/2" LG. CLIPZ W/ SLOTTED HOLES - SECURE TO CONC. BM ABOVE W/ ANCHOR BOLTS (3 PER PC PANEL).
- REFER TO PRECAST CONC. SHOP DWG'S FOR LOCATION & TYPE OF ATTACHMENT REQ'D.

THIS DRAWING HAS BEEN REVISED TO SHOW AS BUILT CONDITIONS
DATE: 02-13-1972

REV. NO.	DATE	DESCRIPTION
1	FEB 24 71	MISC. REVISIONS
2	NOV. 11 70	ISSUED FOR CAULKING & PAINTING

A-19

EXTERIOR WALL DETAILS BELOW ELEVATION 52'-0"

OPERATIONS CENTER

HARTFORD NATIONAL BANK AND TRUST COMPANY

CHARLES DU BOSE FAIA ARCHITECT
48 WOODLAND STREET, HARTFORD, CONNECTICUT

JAMES S. MINGES & ASSOCIATES - ENGINEERS
FARMINGTON, CONNECTICUT

1085

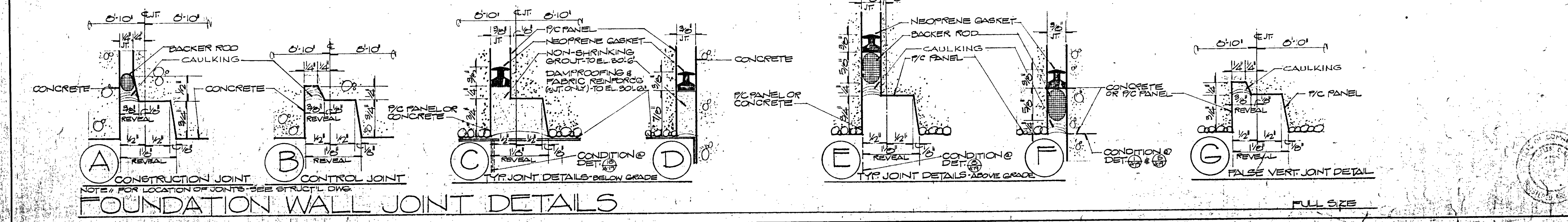

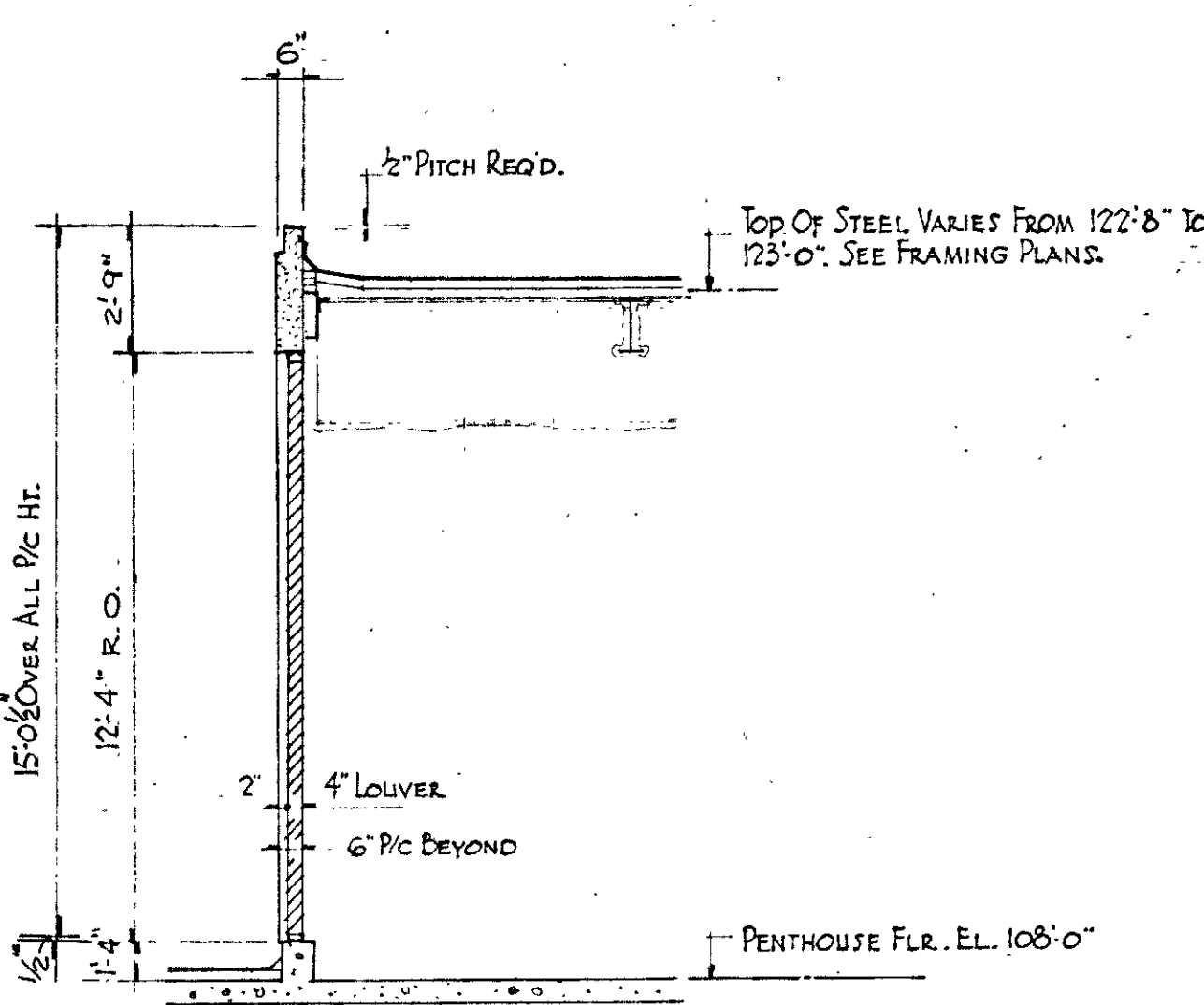

SECTION 7
SCALE 1/4" = 1'-0"
SECTION @ PENTHOUSE

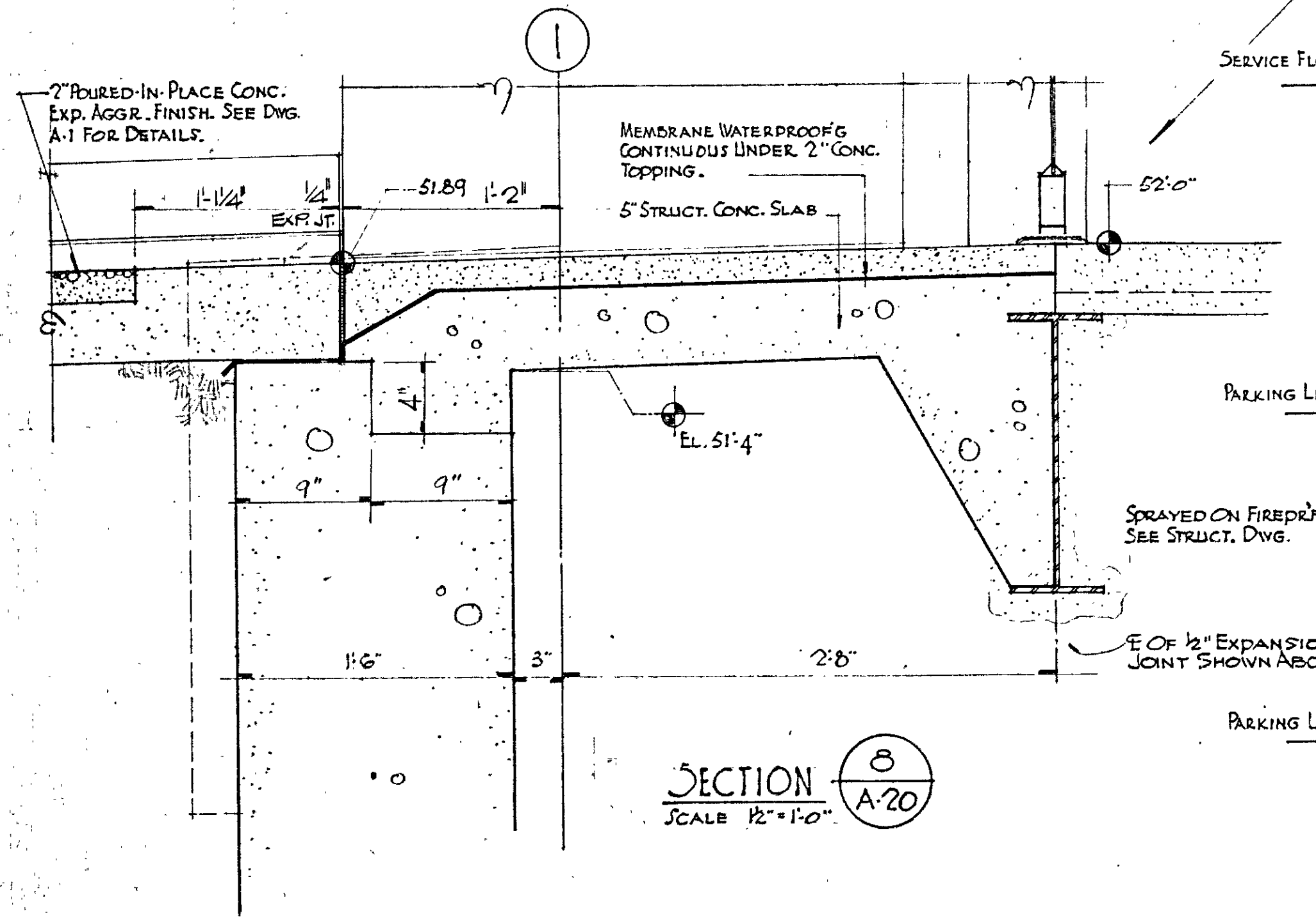
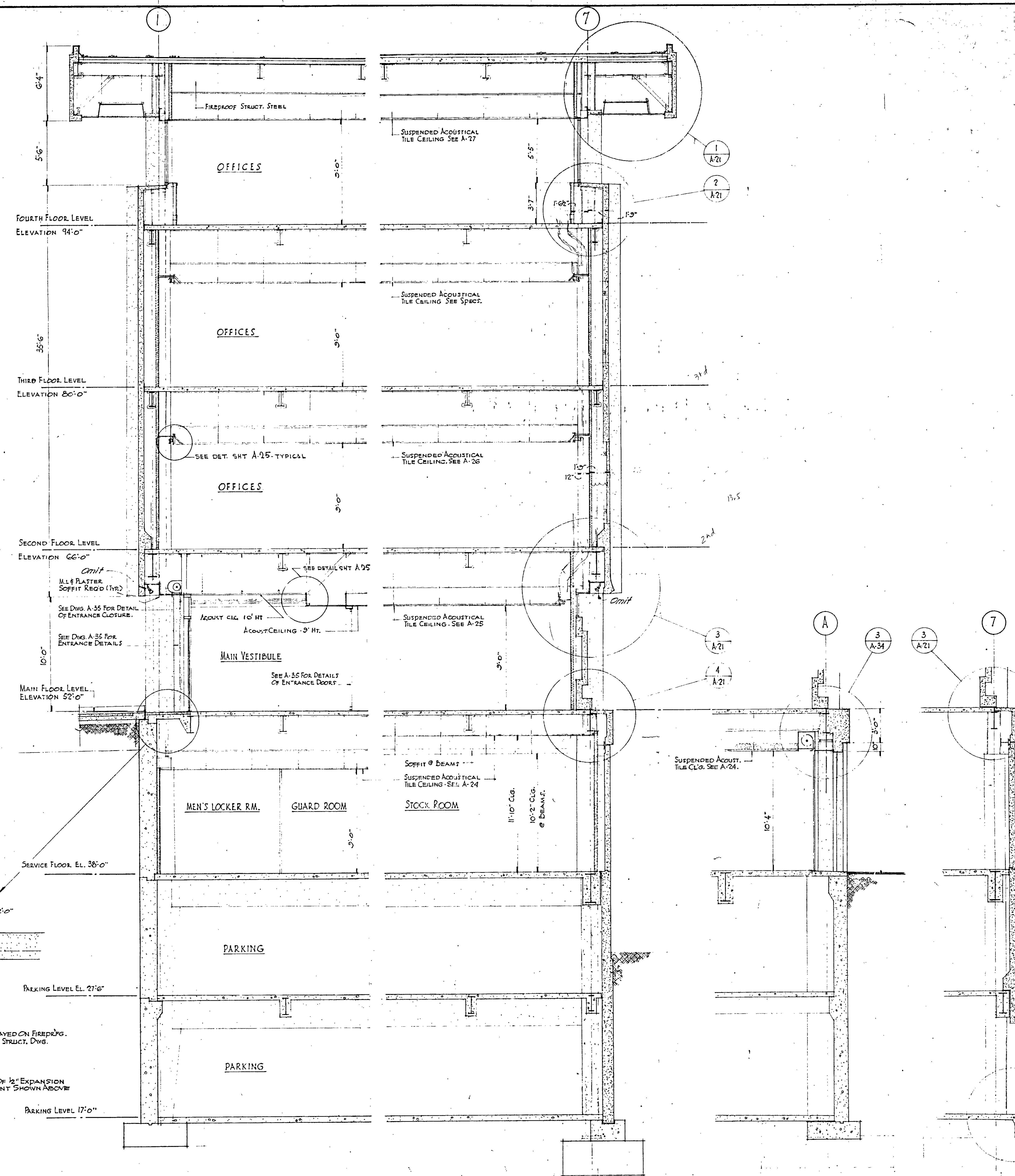

SECTION 8
SCALE 1/2" = 1'-0"
SECTION @ PARKING

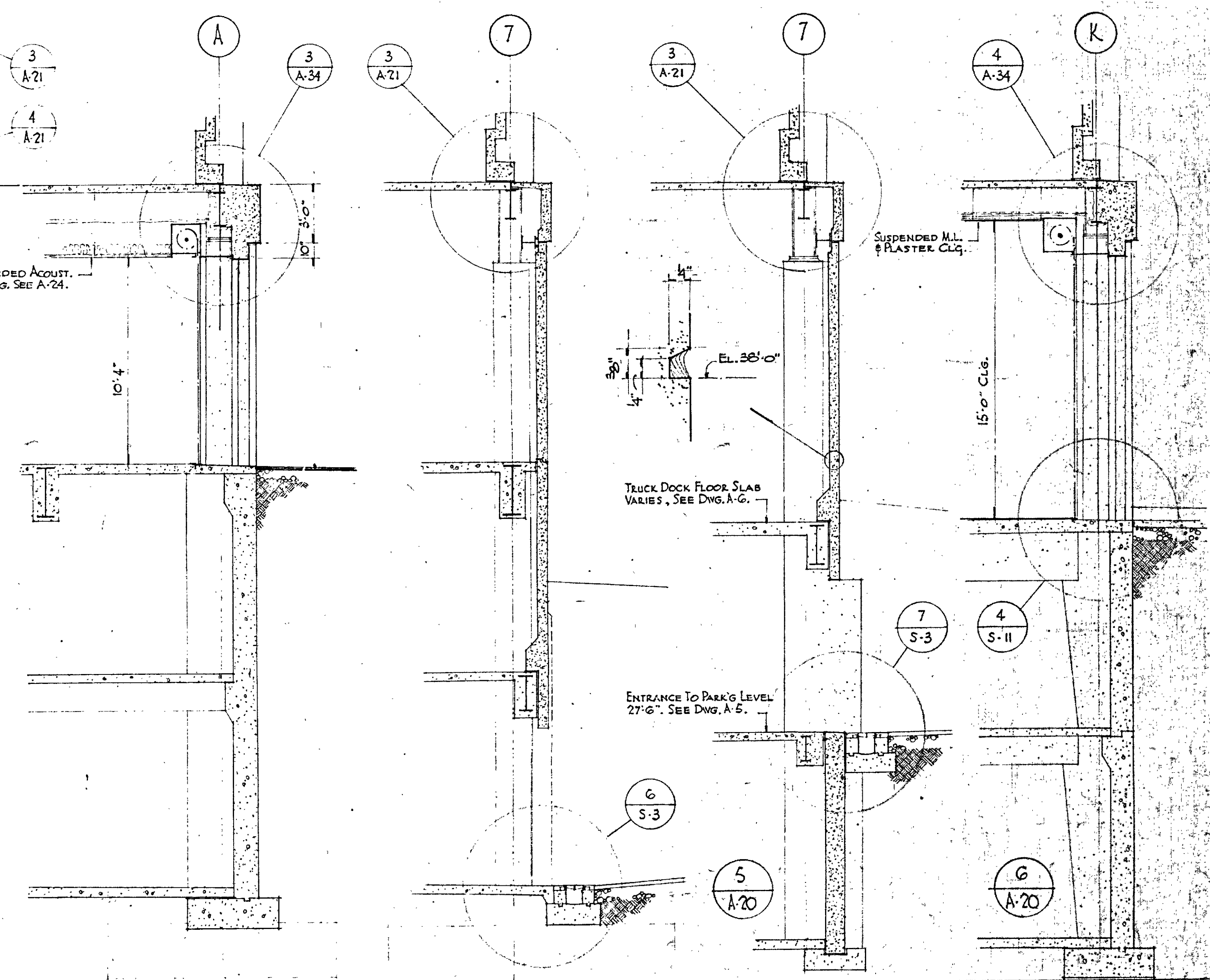

1 A-20 2 A-20 3 A-20 4 A-20

THIS DRAWING HAS BEEN REVISED TO SHOW AS BUILT CONDITIONS
DATE DEC. 11, 1972

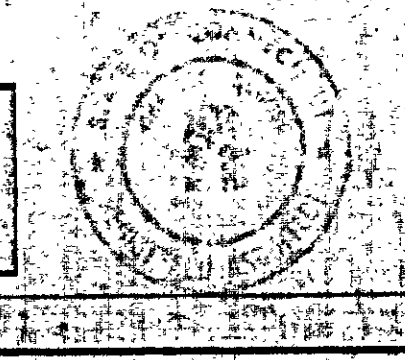

NOV. 11, 71	ISSUED FOR CAULKING & PAINTING
OCT. 23, 70	ISSUED FOR OFFICE PARTITIONS MISC. REVISIONS
REV. DATE	
DRAWING NO.	A-20
SHEET	OF
SCALE	1/4" = 1'-0"
DRAWN	PAZ
APPROVED	ZEU
DATE	MAR. 23, 70
1085	

WALL SECTIONS
OPERATIONS CENTER

HARTFORD NATIONAL BANK AND TRUST COMPANY
HARTFORD, CONNECTICUT

CHARLES DU BOSE ARCHITECT
49 WOODLAND STREET, HARTFORD, CONNECTICUT

JAMES S. MINGES & ASSOCIATES ENGINEERS
FARMINGTON, CONNECTICUT

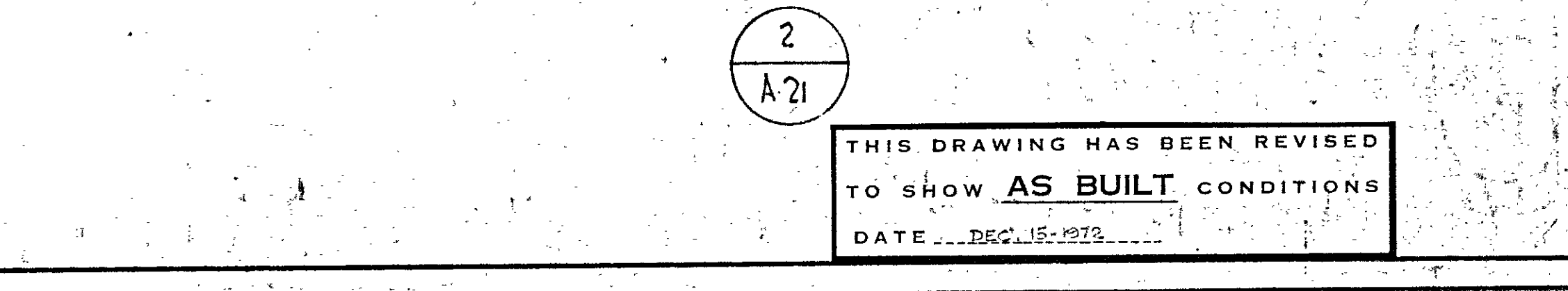
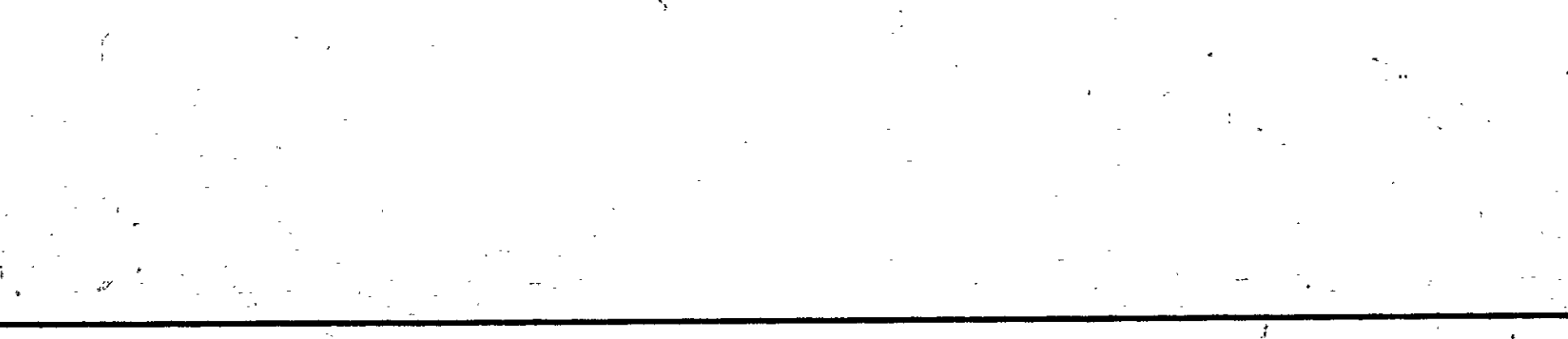
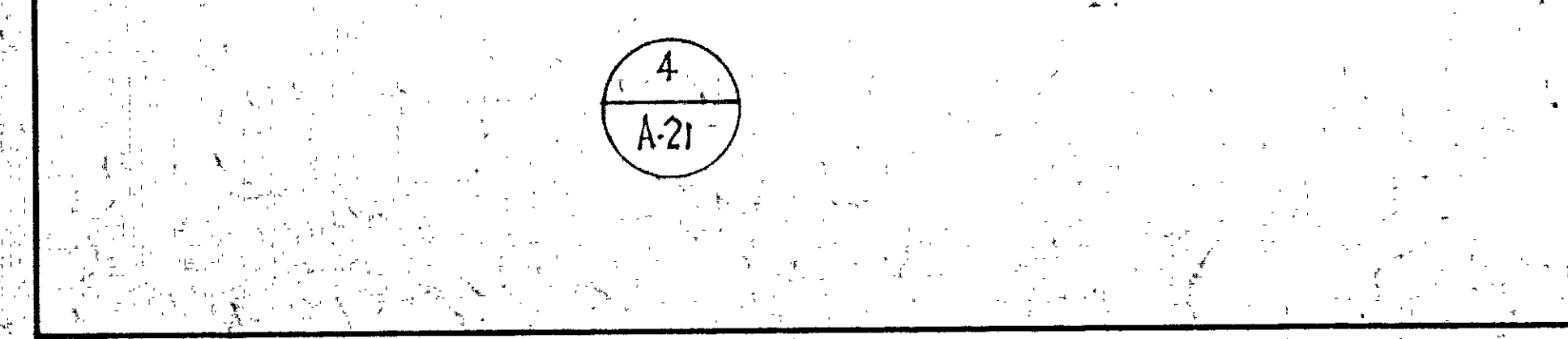
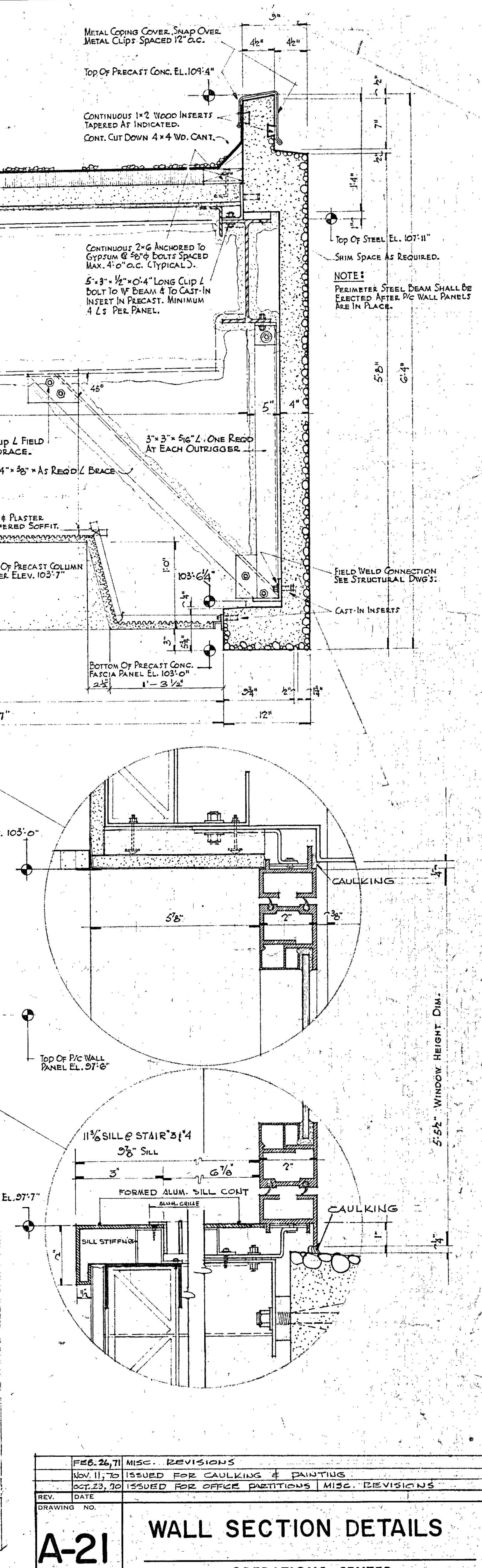
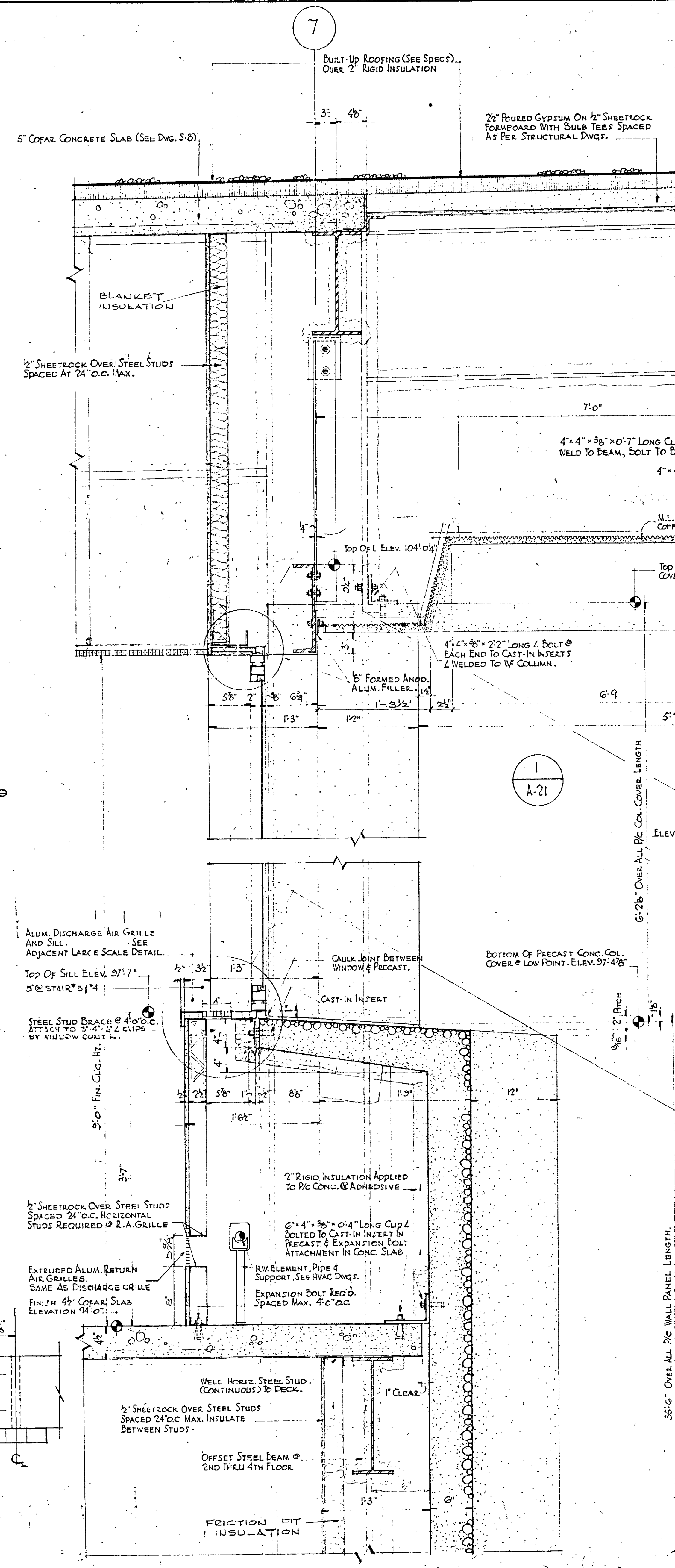
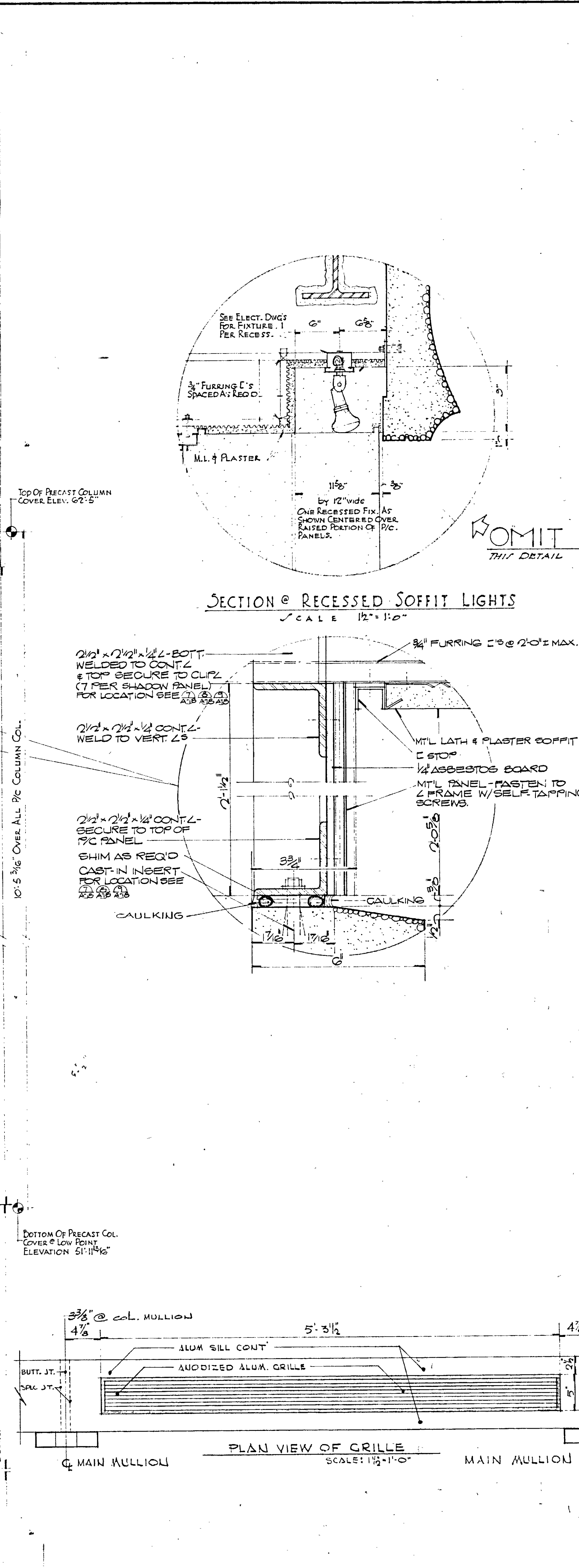
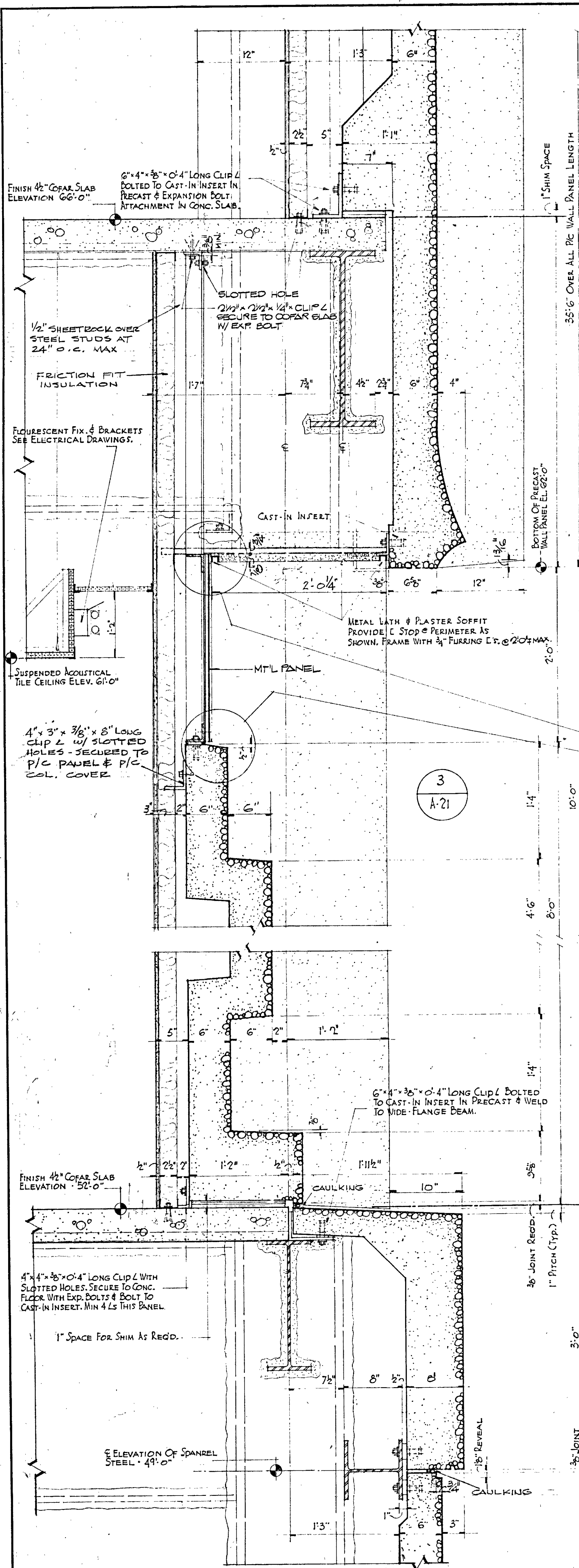

REV.	DATE	DESCRIPTION
	FEB. 26, 71	MISC. REVISIONS
	NOV. 11, 70	ISSUED FOR CAULKING & PAINTING
	OCT. 23, 70	ISSUED FOR OFFICE PARTITIONS MISC. REVISIONS

DRAWING NO. **A-21**

SHEET OF **WALL SECTION DETAILS**

SCALE: 1/2" = 1'-0"

DRAWN: PAZ

APPROVED: ZEJ

DATE: MAR. 23, 70

JOB NO. 1085

HARTFORD NATIONAL BANK AND TRUST COMPANY
HARTFORD, CONNECTICUT

CHARLES DU BOSE FAIA ARCHITECT
49 WOODLAND STREET, HARTFORD, CONNECTICUT

JAMES S. MINGES & ASSOCIATES - ENGINEERS
FARMINGTON, CONNECTICUT

THIS DRAWING HAS BEEN REVISED TO SHOW AS BUILT CONDITIONS
DATE DEC. 15, 1973

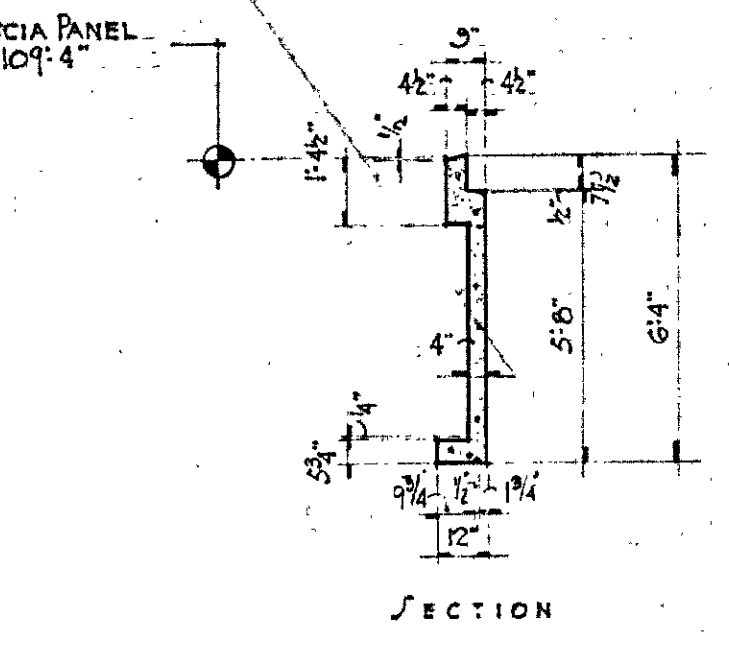
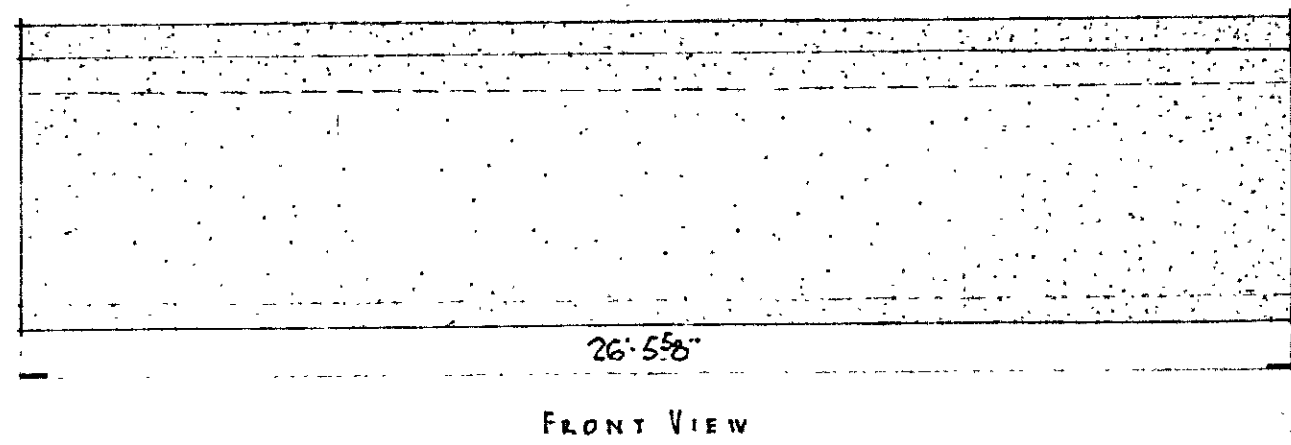
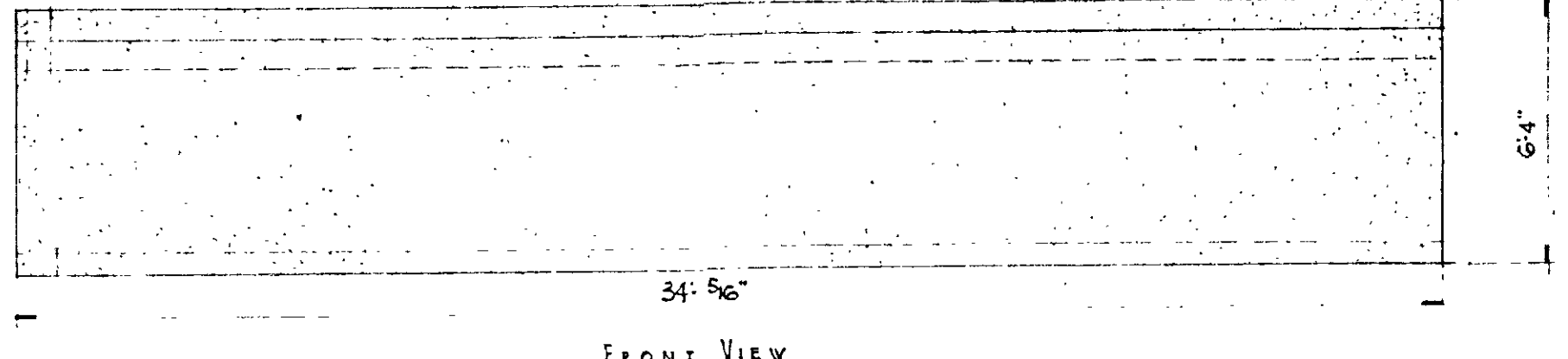
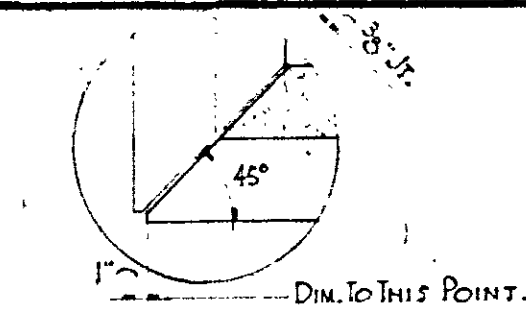

FASCIA PANELS
SCALE 1/4"=1'-0"

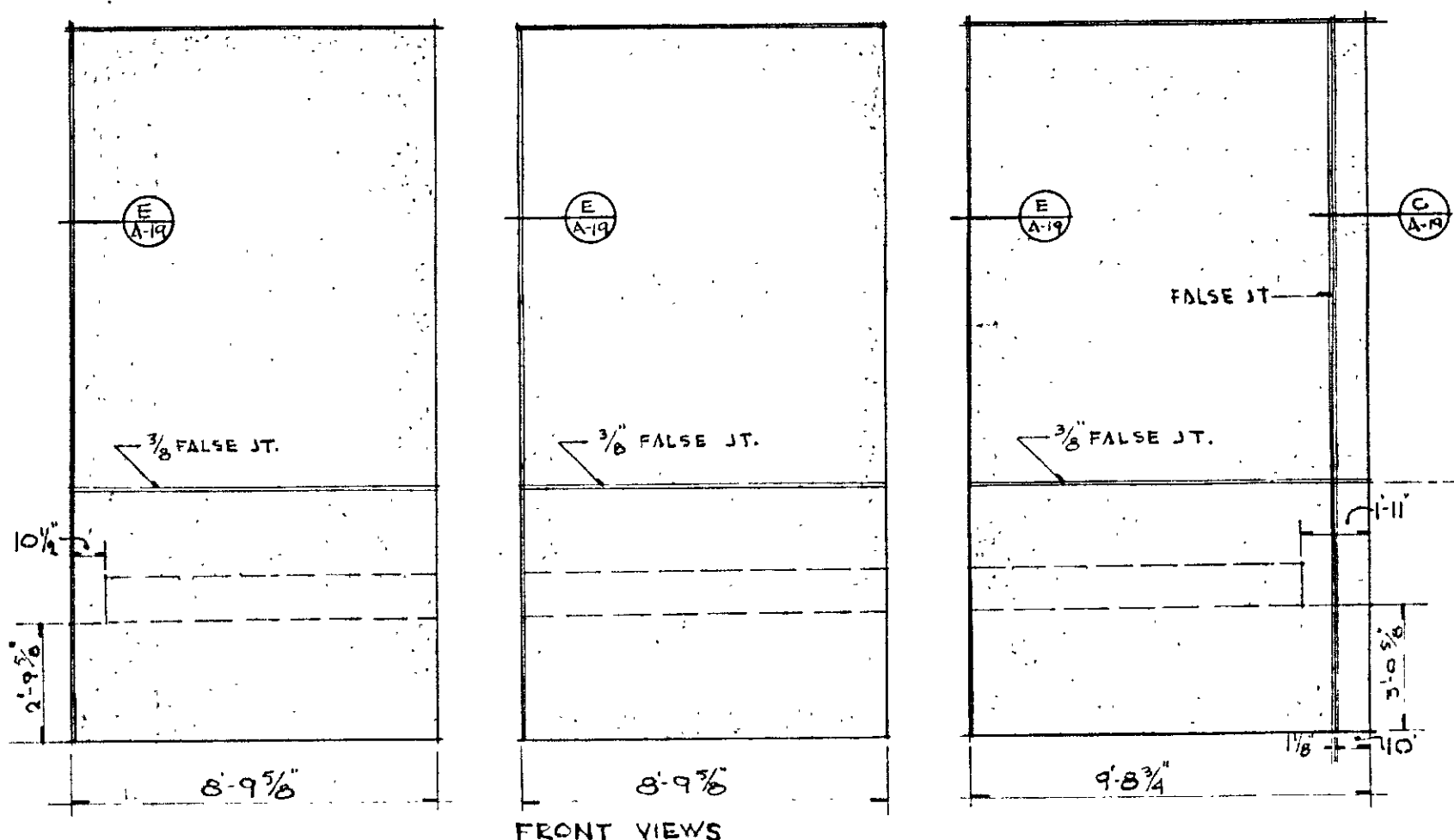

PANELS OVER GARAGE ENTRANCE - EL. 24'-0"
SCALE: 1/4"=1'-0"

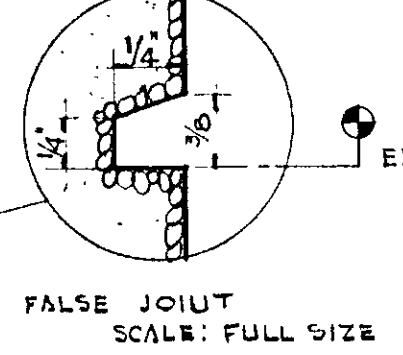
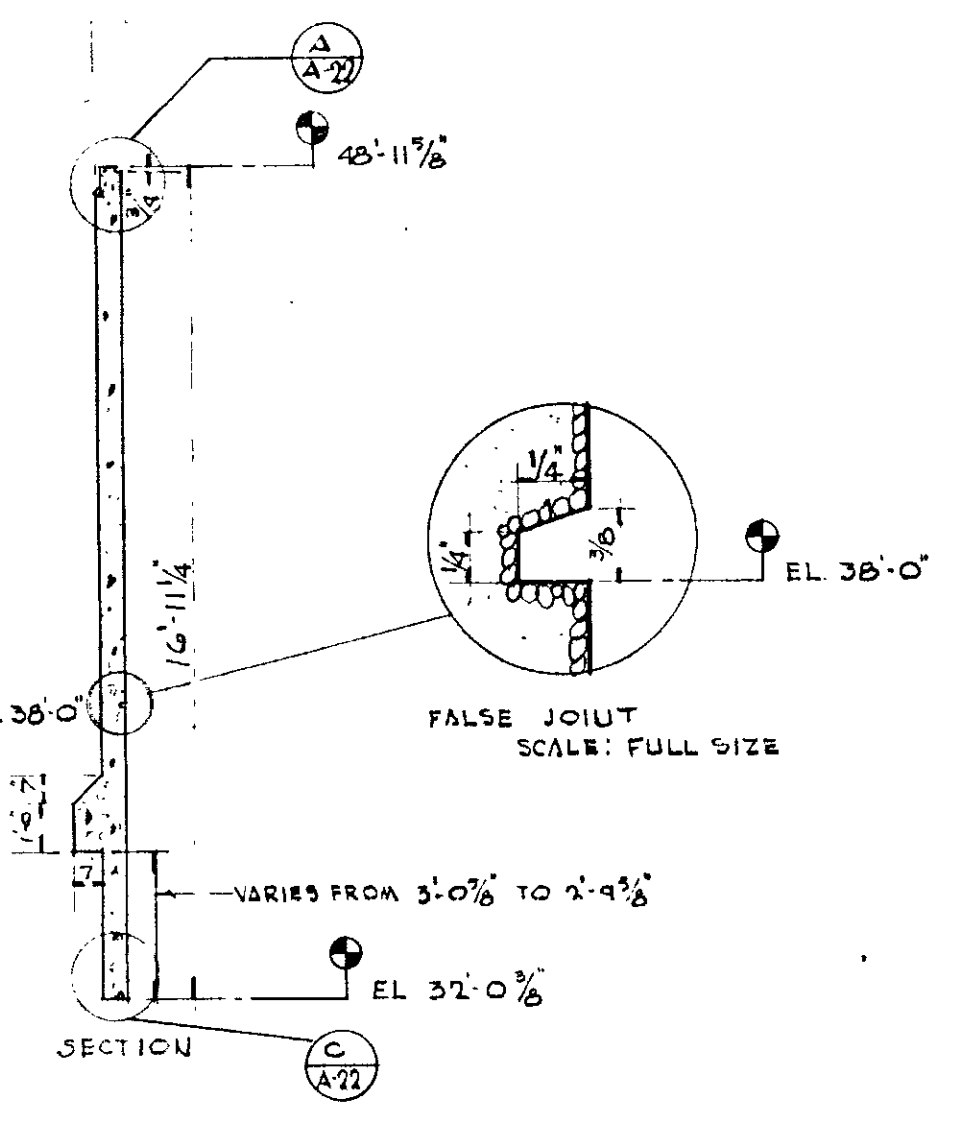

FALSE JOINT SCALE: FULL SIZE
VARIES FROM 3'-0\"/>

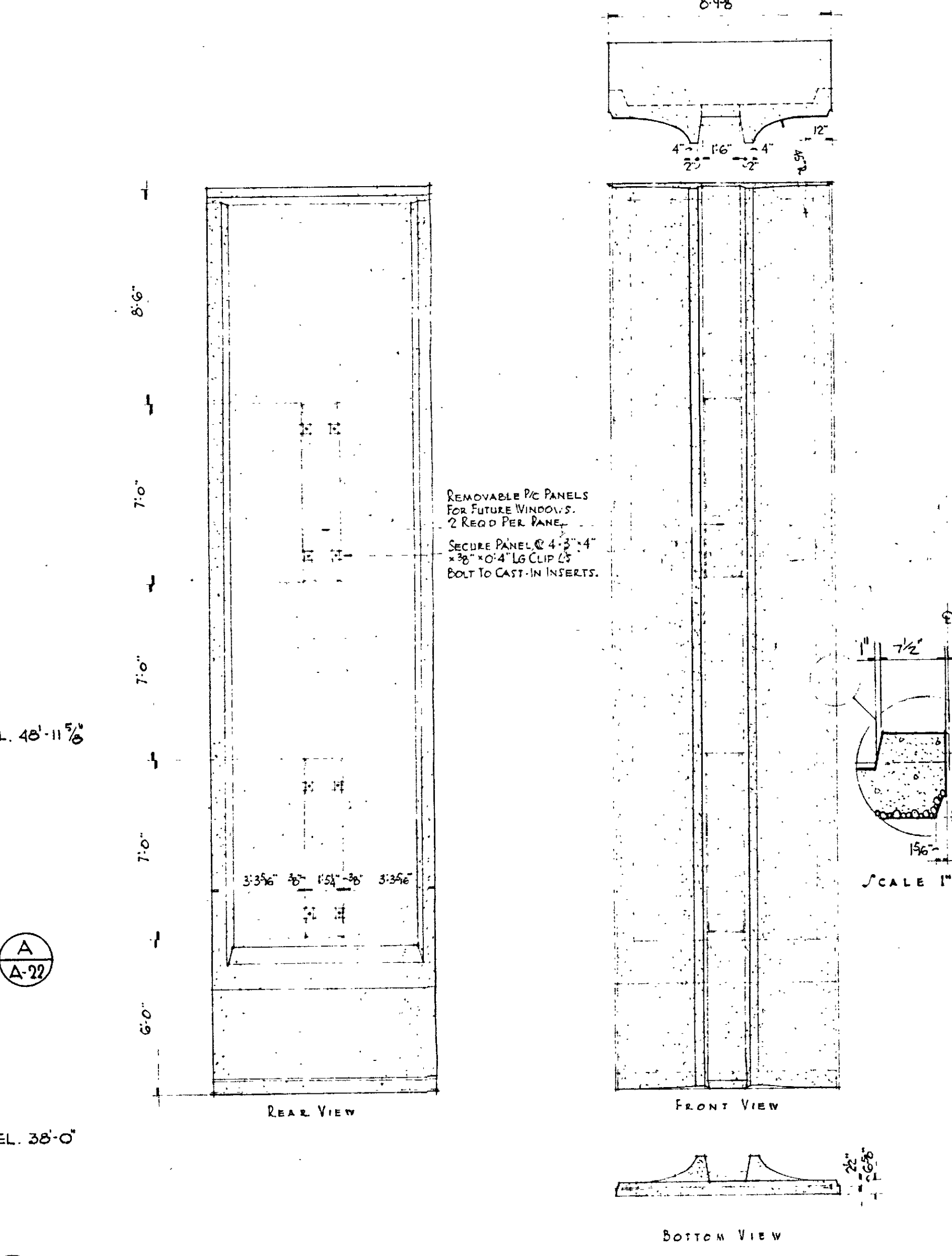

REMOVABLE PC PANELS FOR FUTURE SIGNING. SECURE PANEL @ 4'-2 1/4\"/>

SCALE 1\"/>

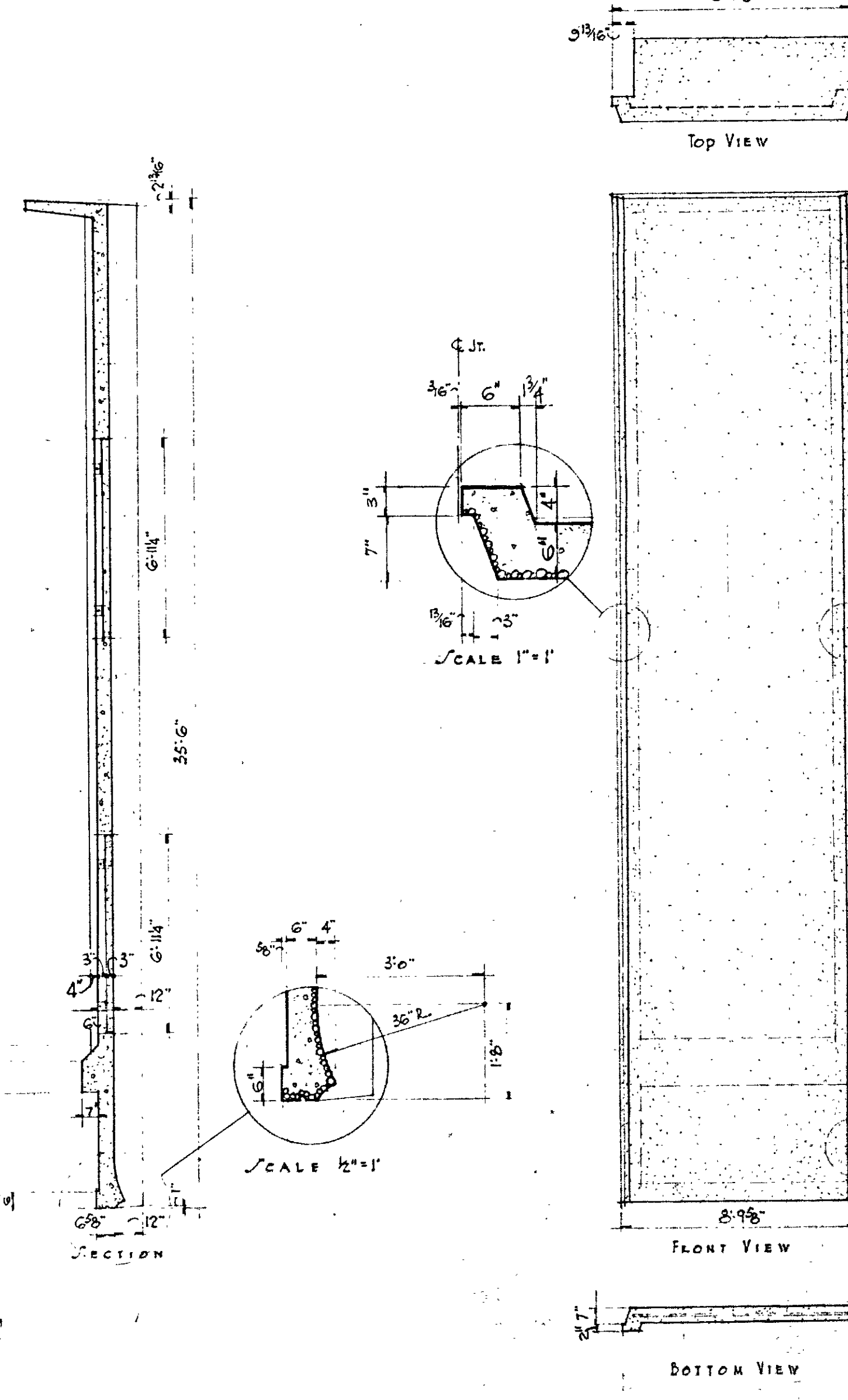

TOP OF PC PANEL ELEV. 57'-6"

SCALE 1\"/>

SCALE 1\"/>

WALL PANELS
SCALE 1/4"=1'-0"

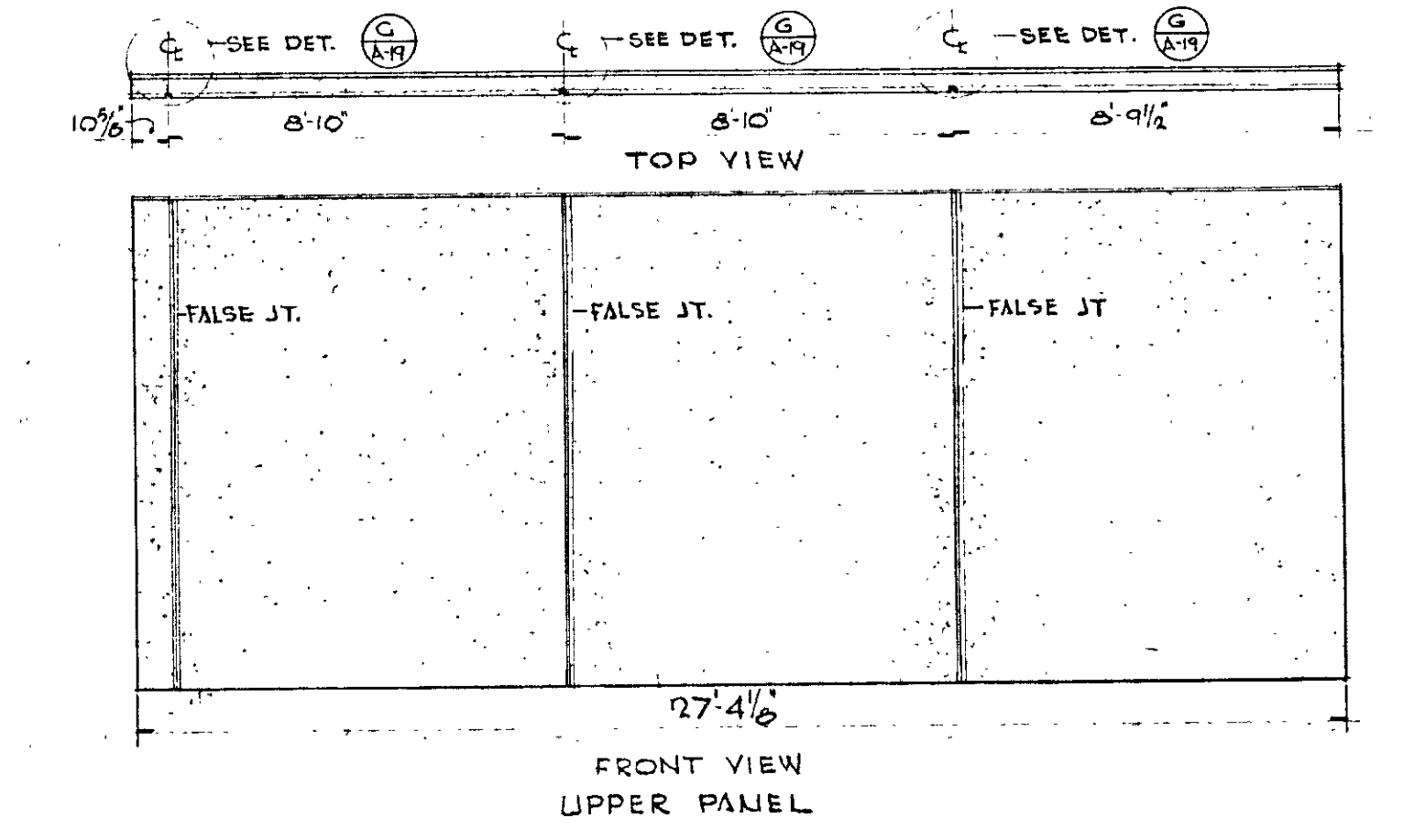

FRONT VIEW UPPER PANEL

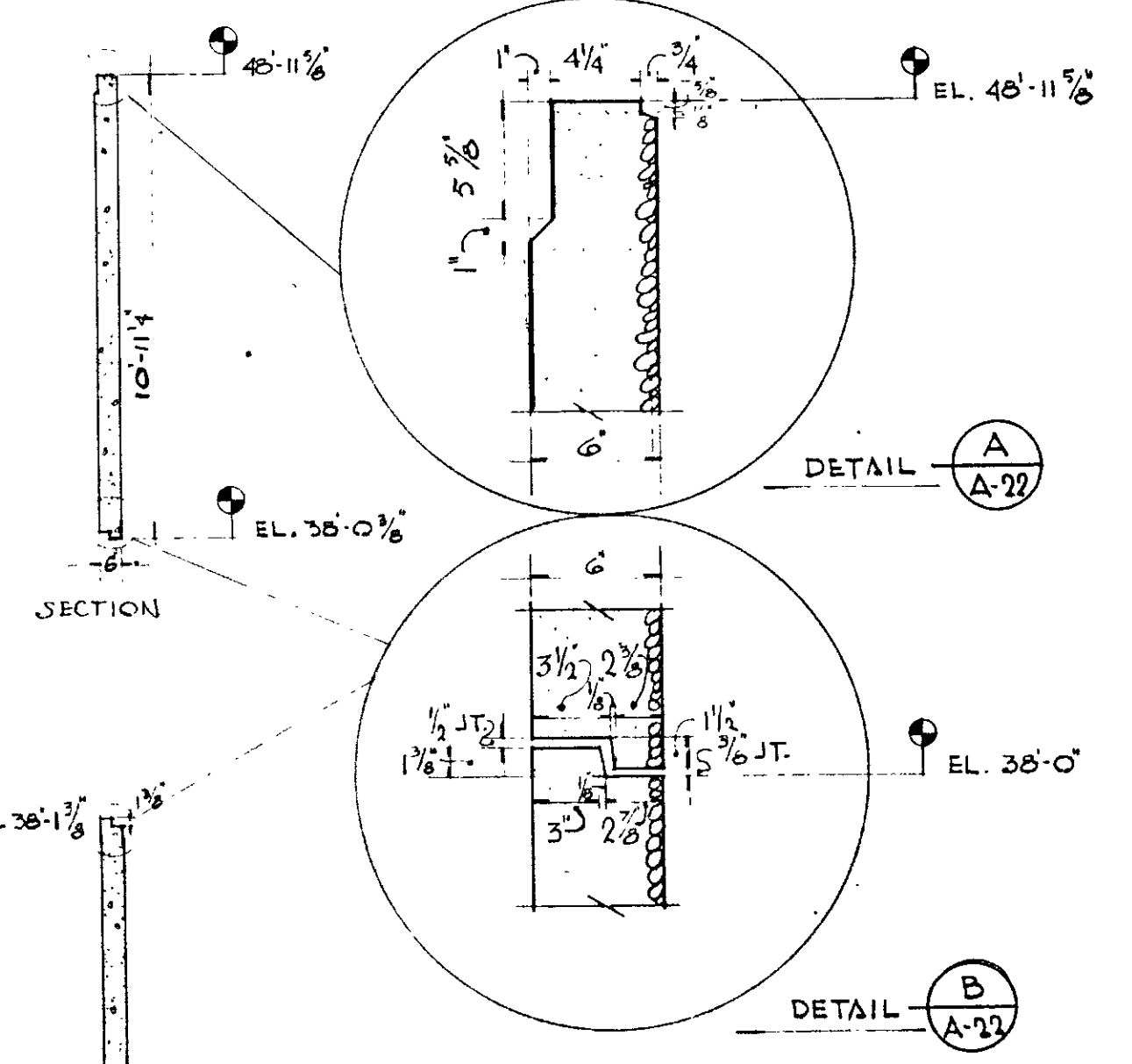

DETAIL A

DETAIL B

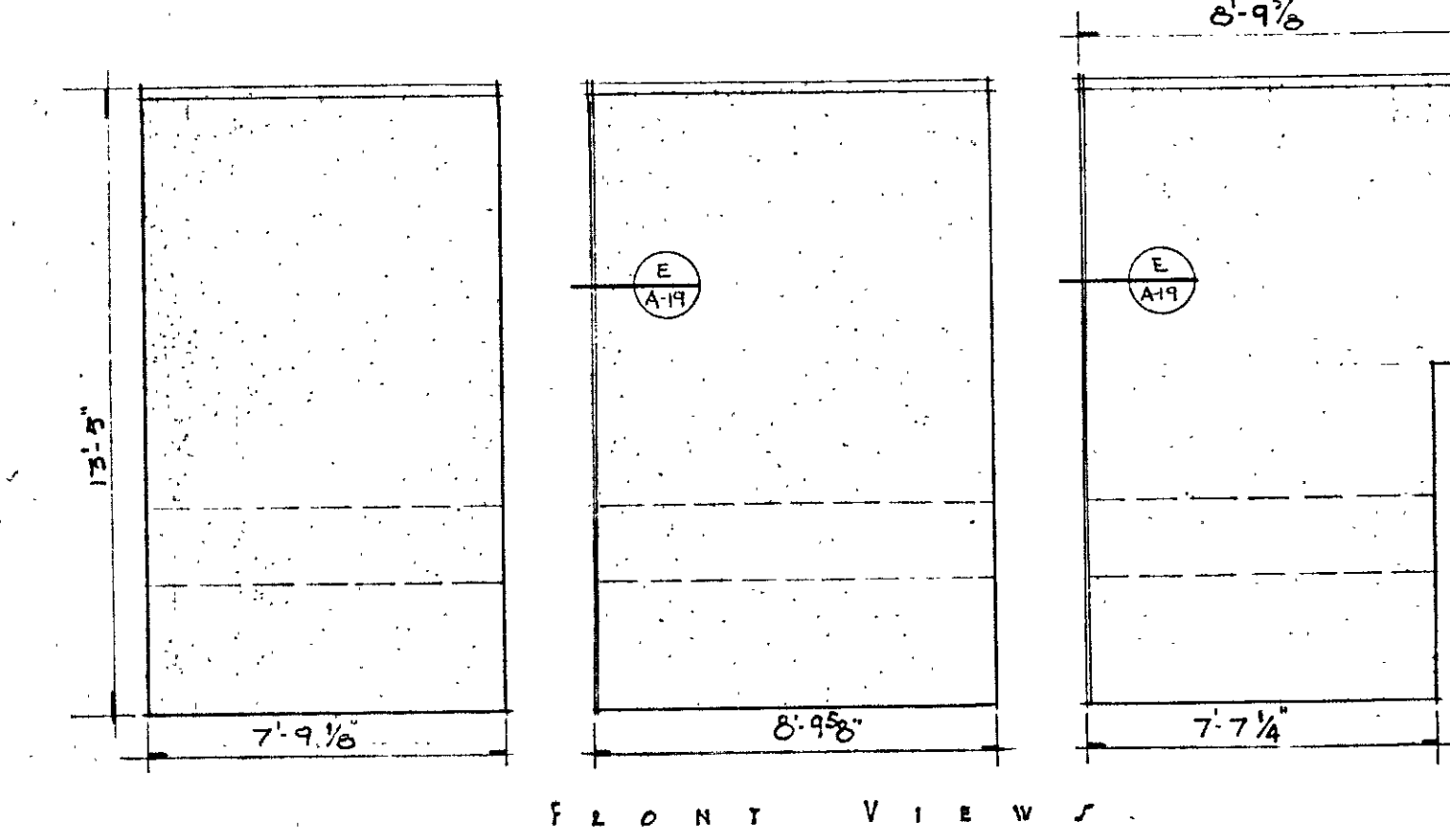

FRONT VIEW LOWER PANELS
PANELS OVER GARAGE ENTRANCE DR. LEVEL - 17.0
SCALE 1/4"=1'-0"

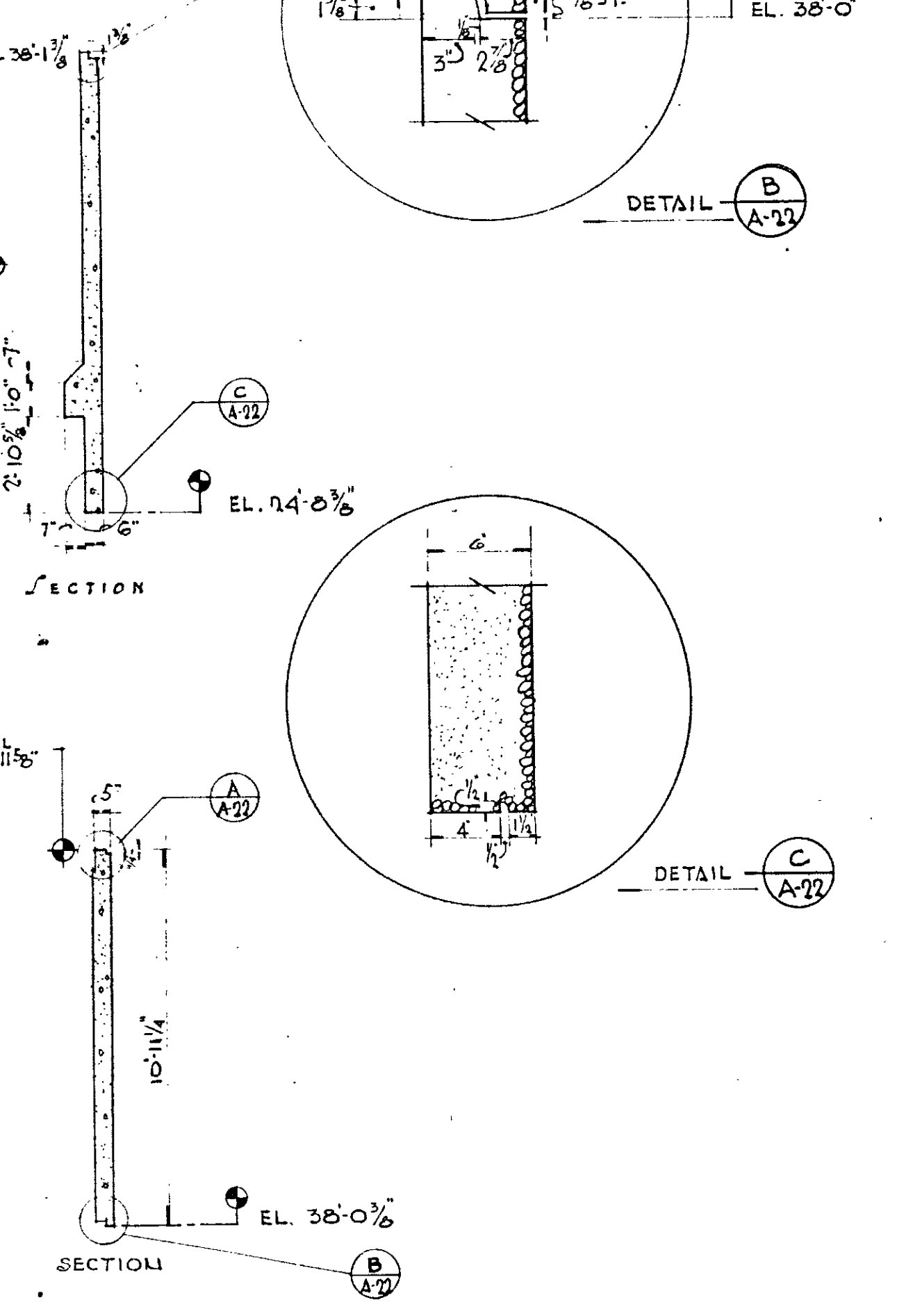

DETAIL C

DETAIL D

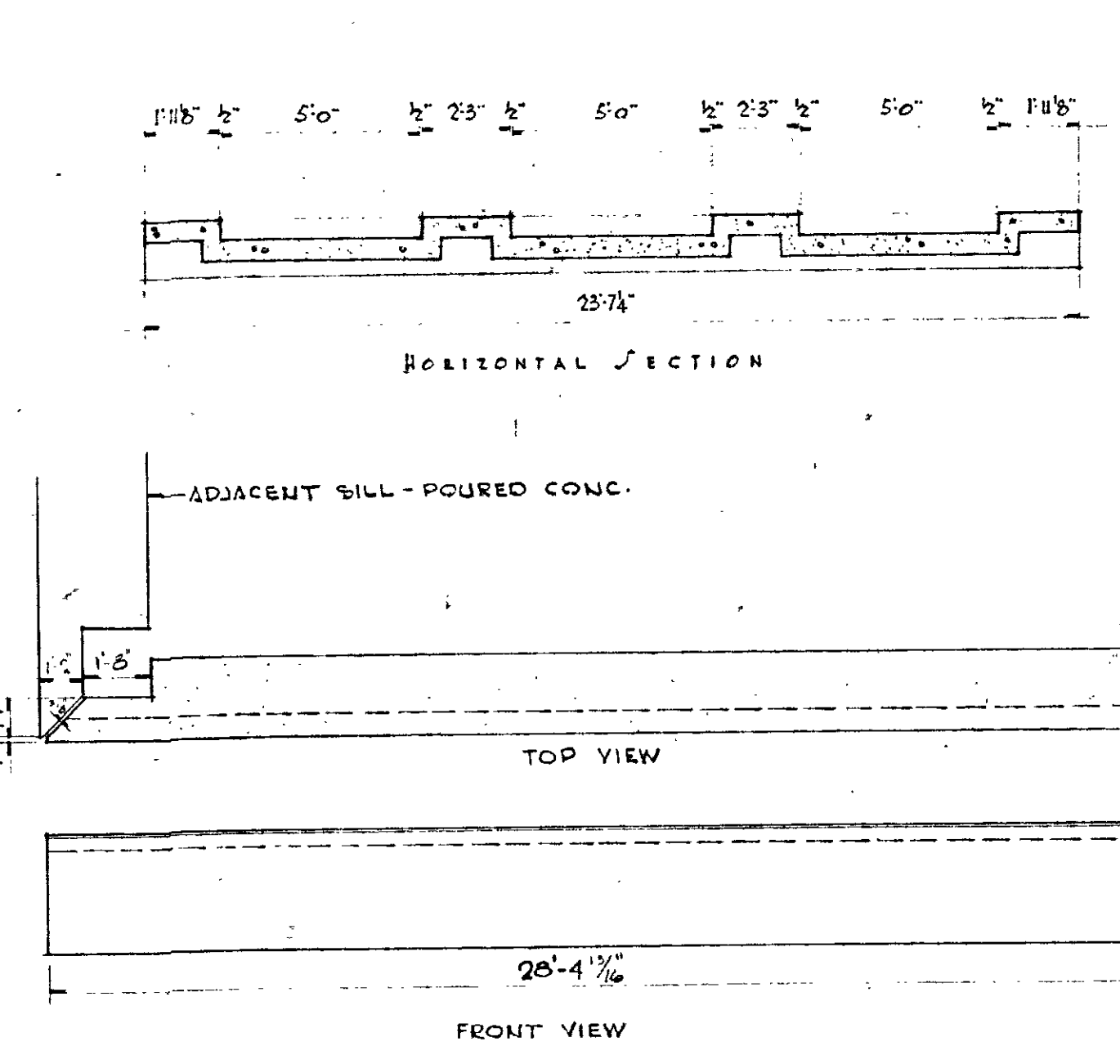

HORIZONTAL SECTION

TOP VIEW

FRONT VIEW

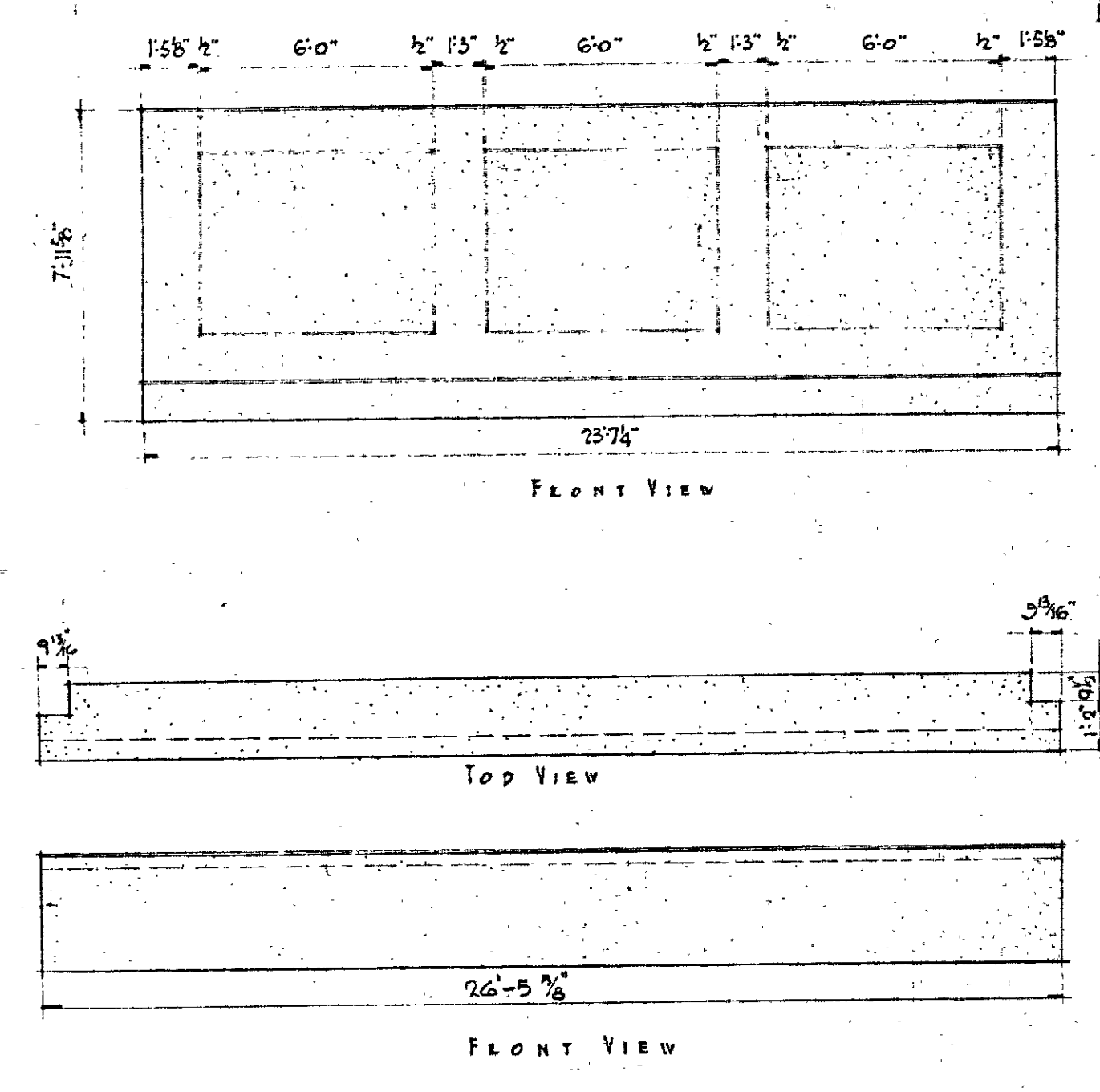

FRONT VIEW

TOP VIEW

FRONT VIEW

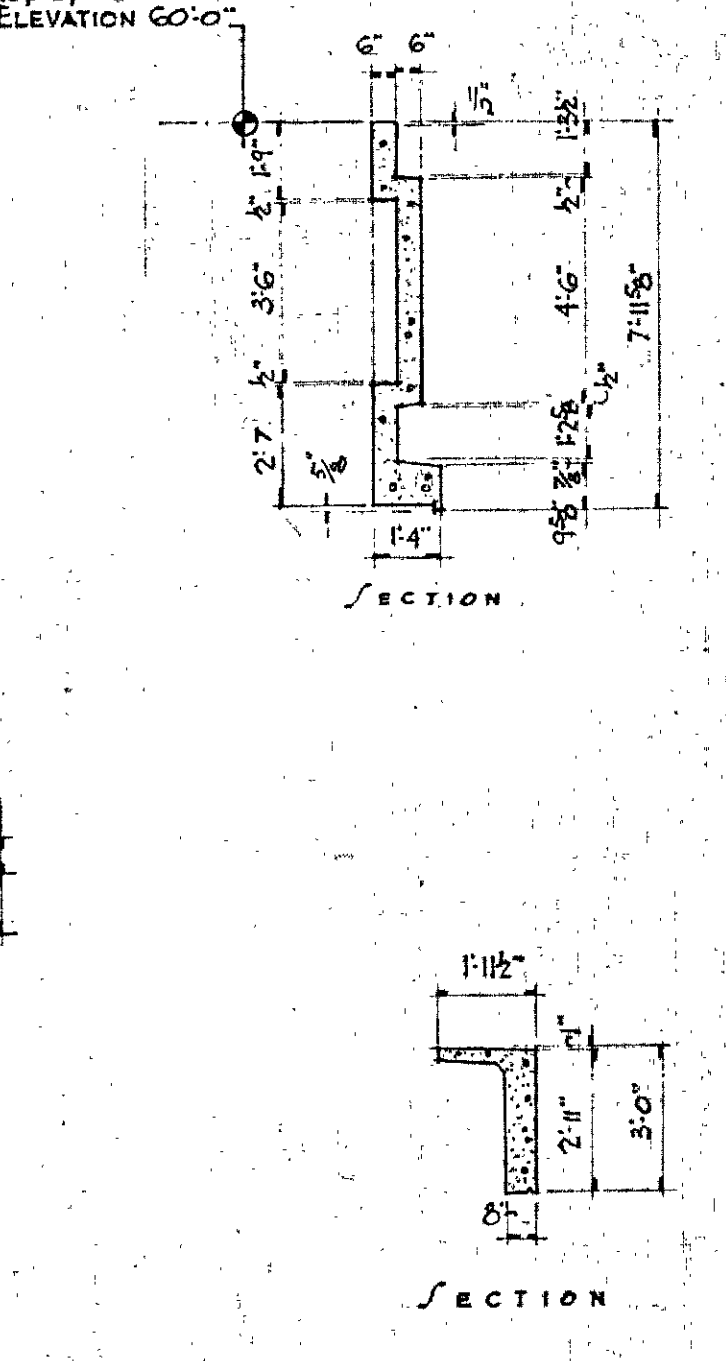

SECTION

RECESSED WALL PANEL
SCALE 1/4"=1'-0"

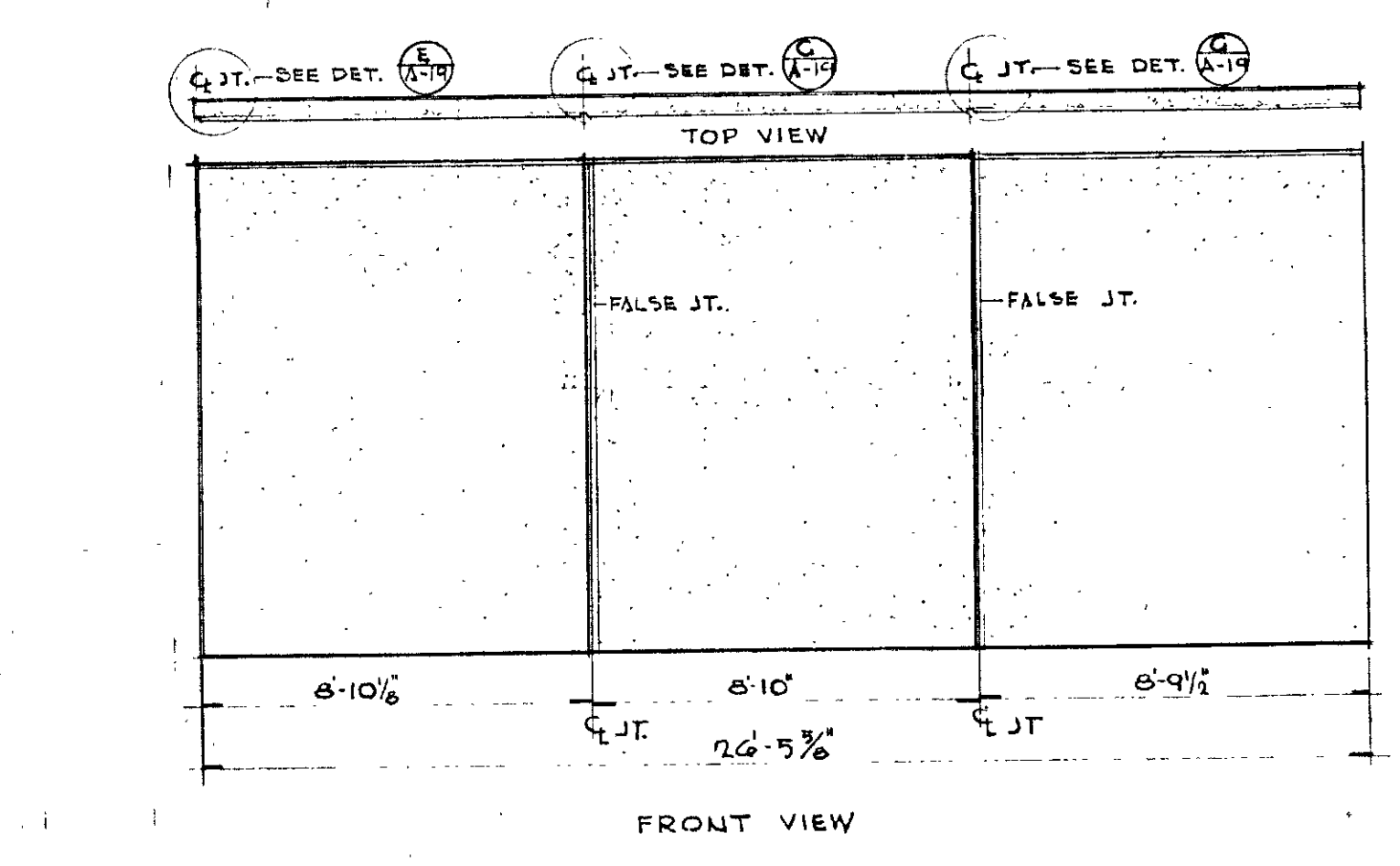

TYPICAL C PANEL - EAST ELEVATION BELOW EL. 49'-0"
SCALE: 1/4"=1'-0"

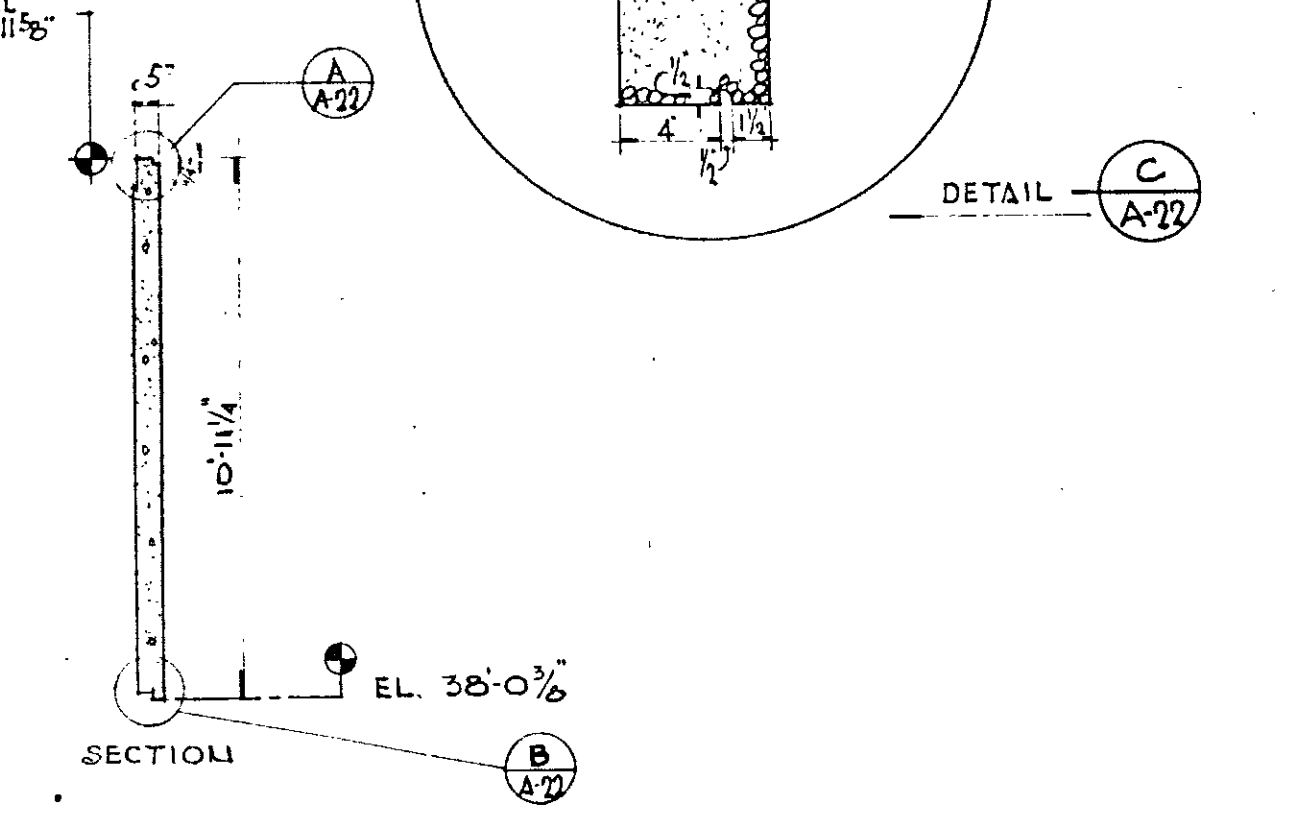

DETAIL C

DETAIL D

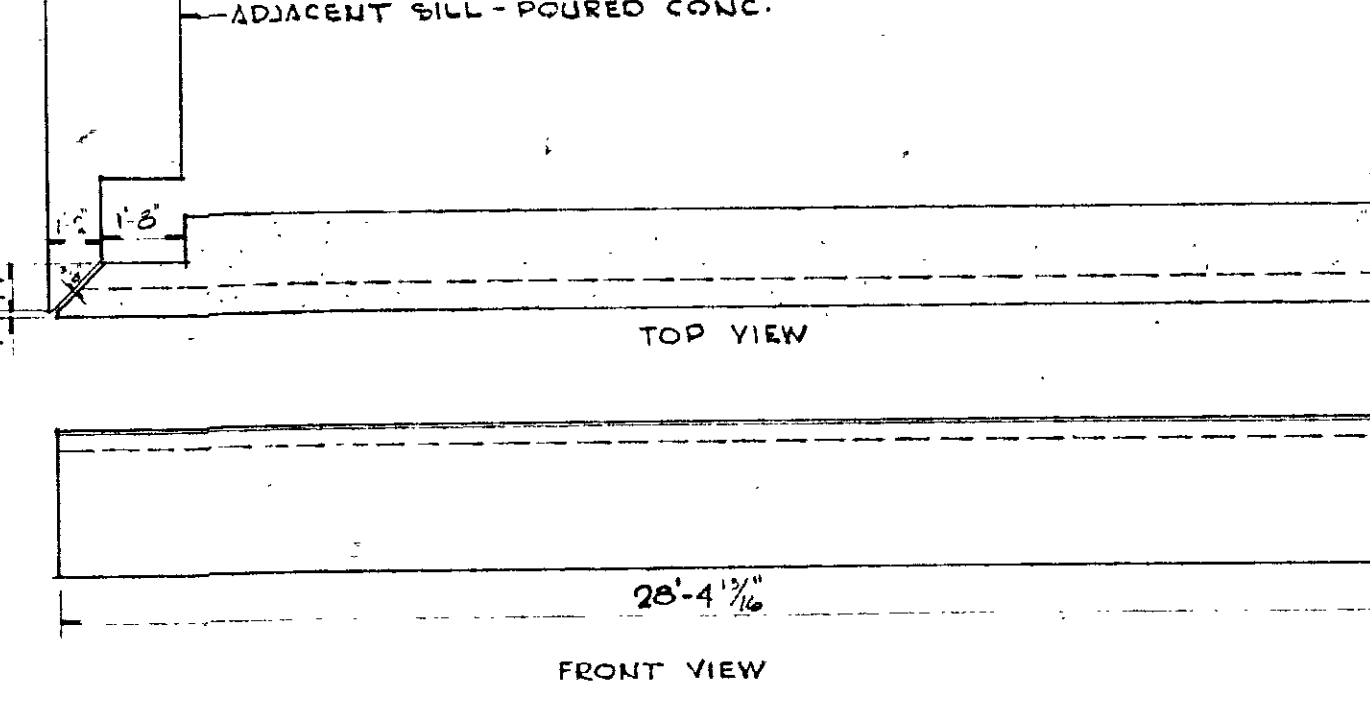

TOP VIEW

FRONT VIEW

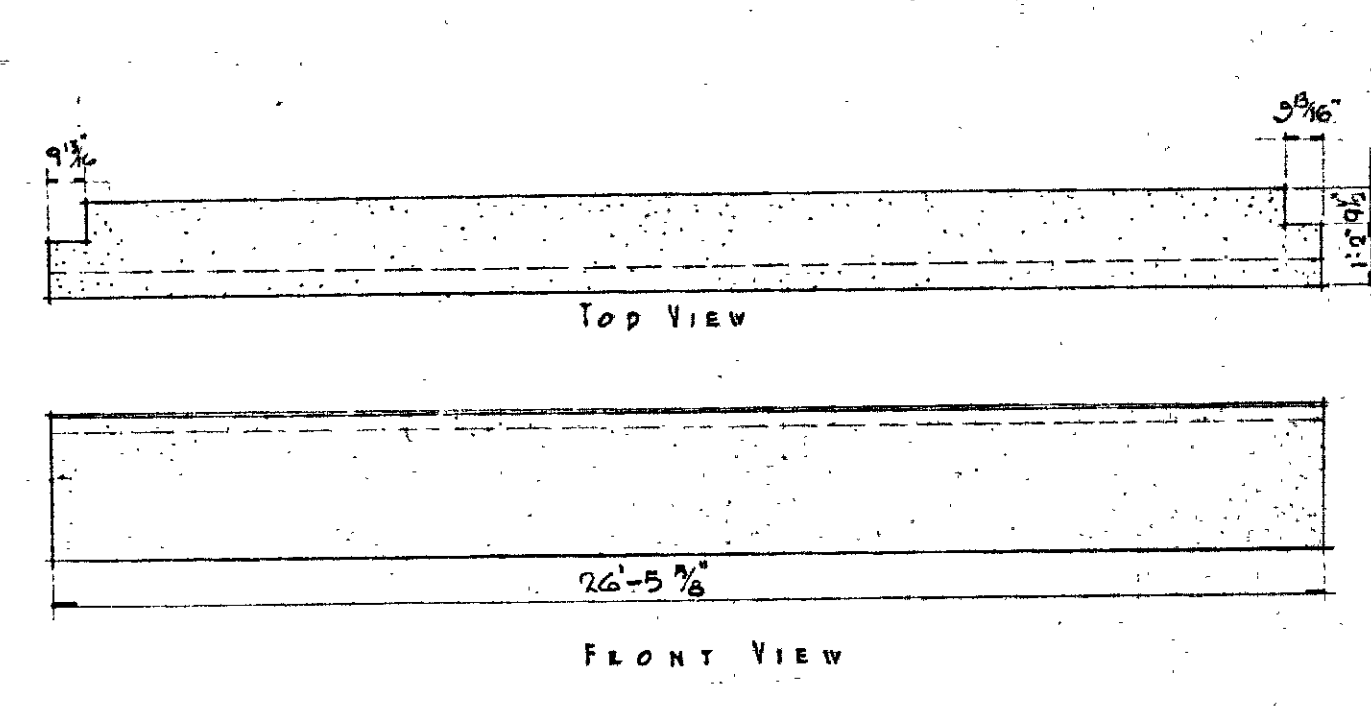

TOP VIEW

FRONT VIEW

SECTION

SILL PANELS
SCALE 1/4"=1'-0"

REV. DATE	ISSUED FOR CAULKING & PAINTING
DRAWING NO. A-22	
PRECAST CONCRETE DETAILS	
OPERATIONS CENTER	
HARTFORD NATIONAL BANK AND TRUST COMPANY	
HARTFORD, CONNECTICUT	
CHARLES DU BOSE FAIA ARCHITECT	
49 WOODLAND STREET HARTFORD, CONNECTICUT	
JAMES S. MINGES & ASSOCIATES ENGINEER	
FARMINGTON, CONNECTICUT	
DATE	MAR. 23, 70
JOB NO.	1085

THIS DRAWING HAS BEEN REVISED TO SHOW AS BUILT CONDITIONS DATE 12-15-1972

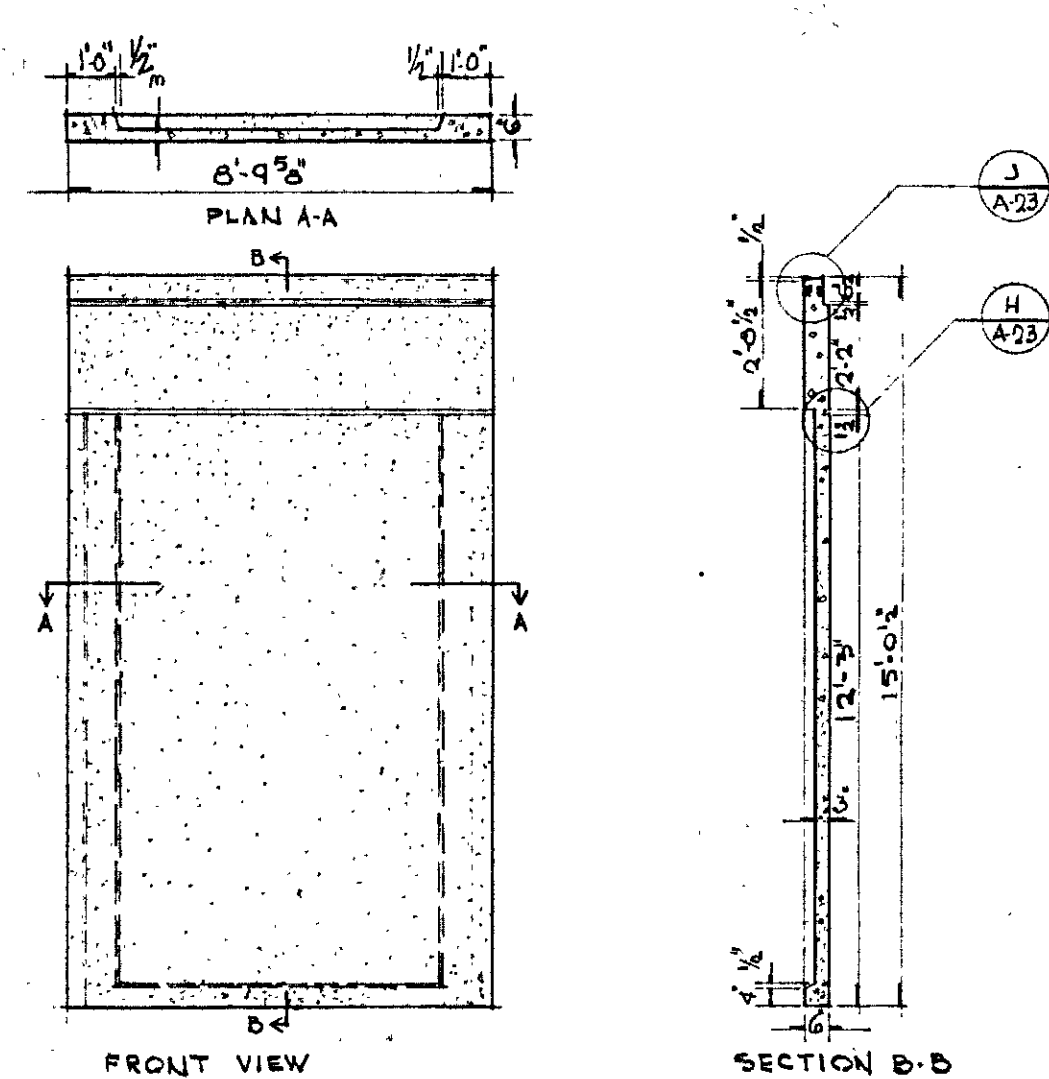

TYPICAL PENTHOUSE PANEL
SCALE: 1/4"=1'-0"

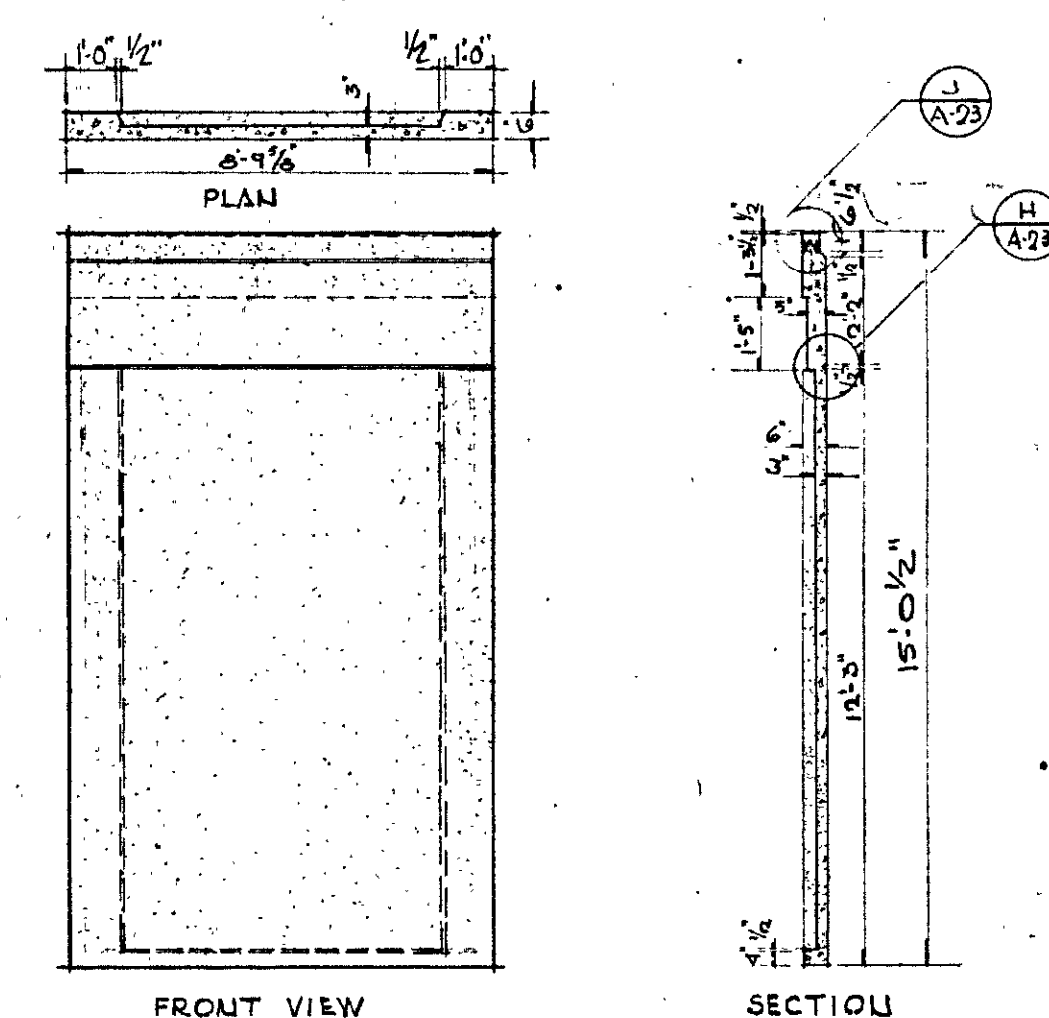

TYPICAL PENTHOUSE PANEL @ COOLING TOWER
SCALE: 1/4"=1'-0"

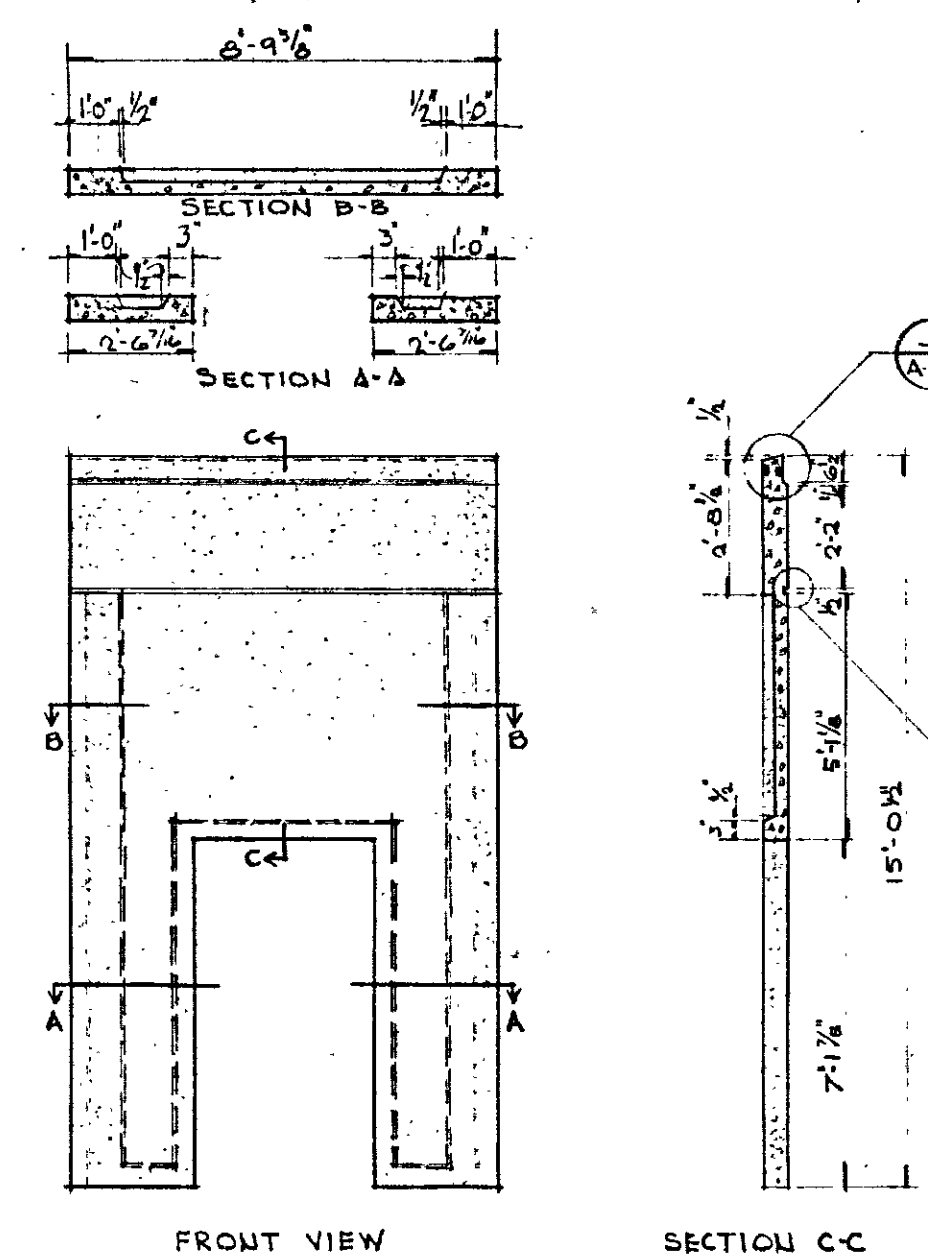

PENTHOUSE PANEL @ DOORS
SCALE: 1/4"=1'-0"

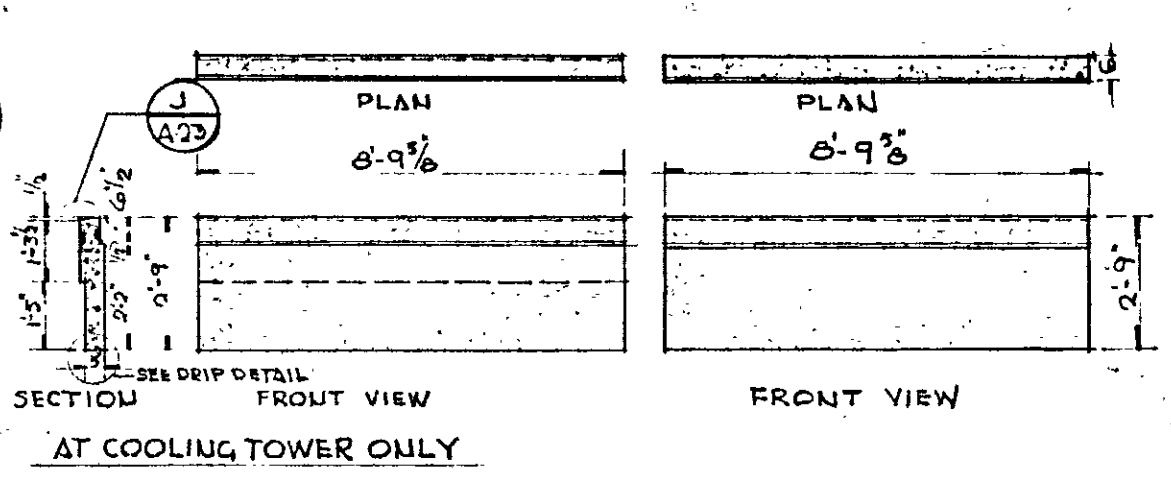

PENTHOUSE PANELS @ LOUVERS
SCALE: 1/4"=1'-0"

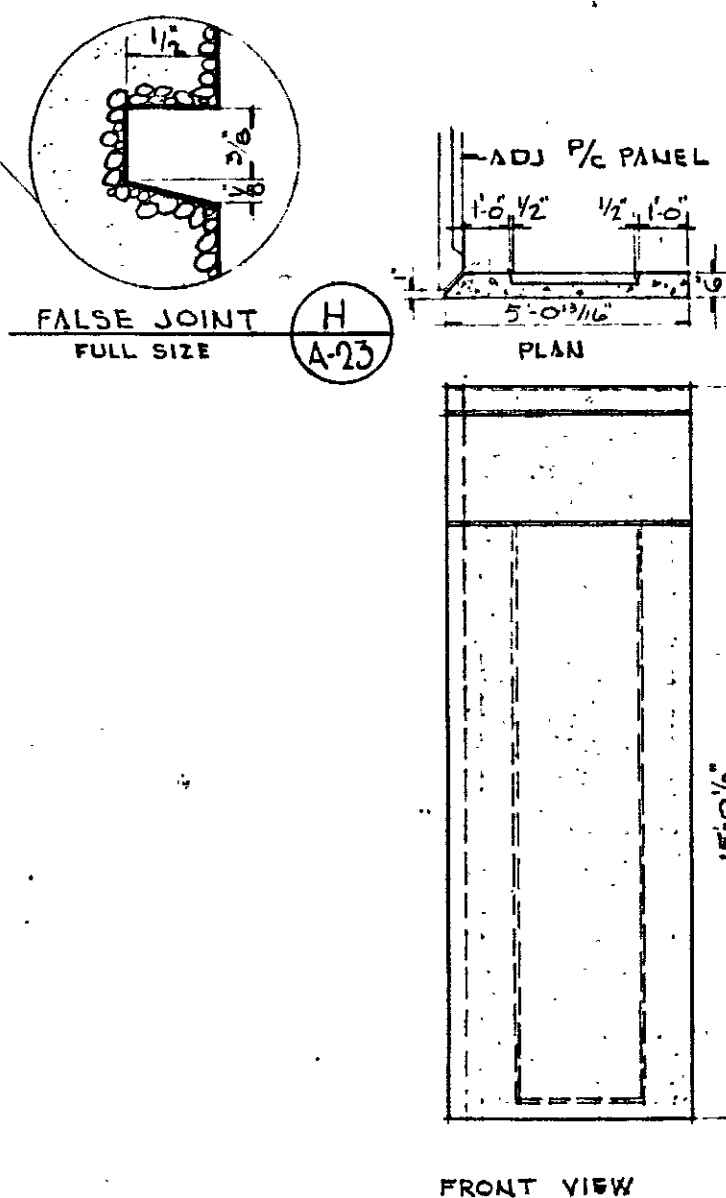

CORNER PANEL @ PENTHOUSE - NORTH & SOUTH WALLS
SCALE: 1/4"=1'-0"

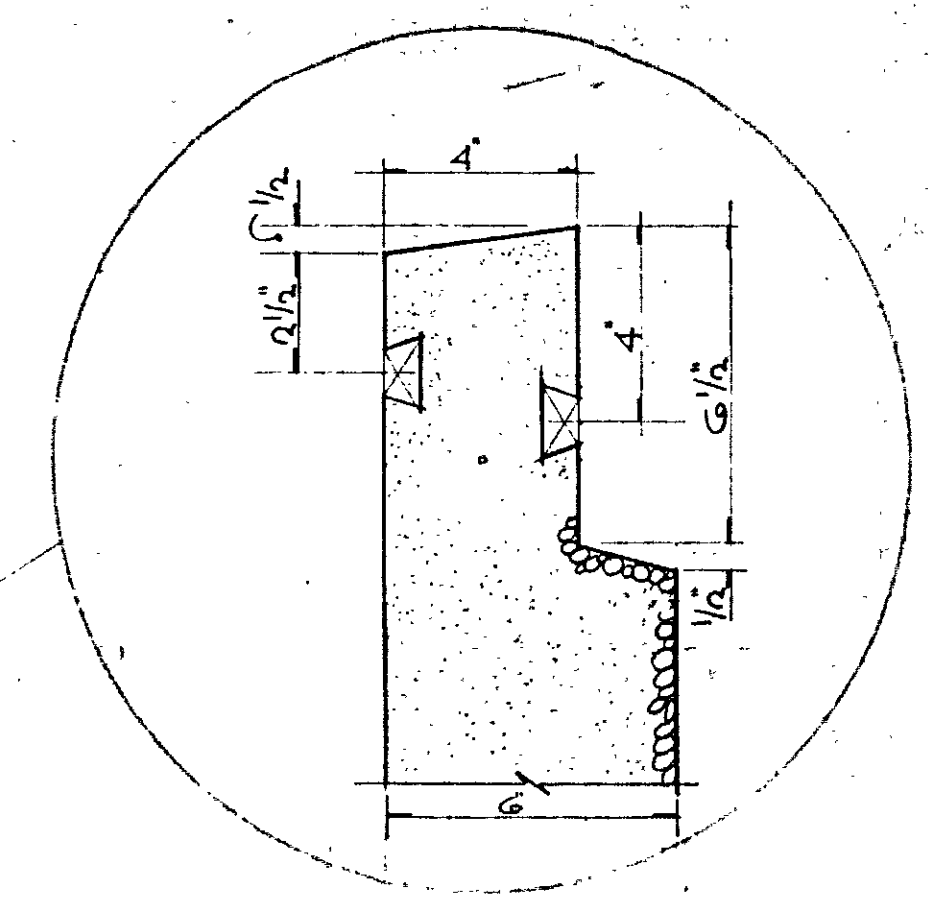

TYPICAL COPING DETAIL @ PENTHOUSE
SCALE: 3"=1'-0"

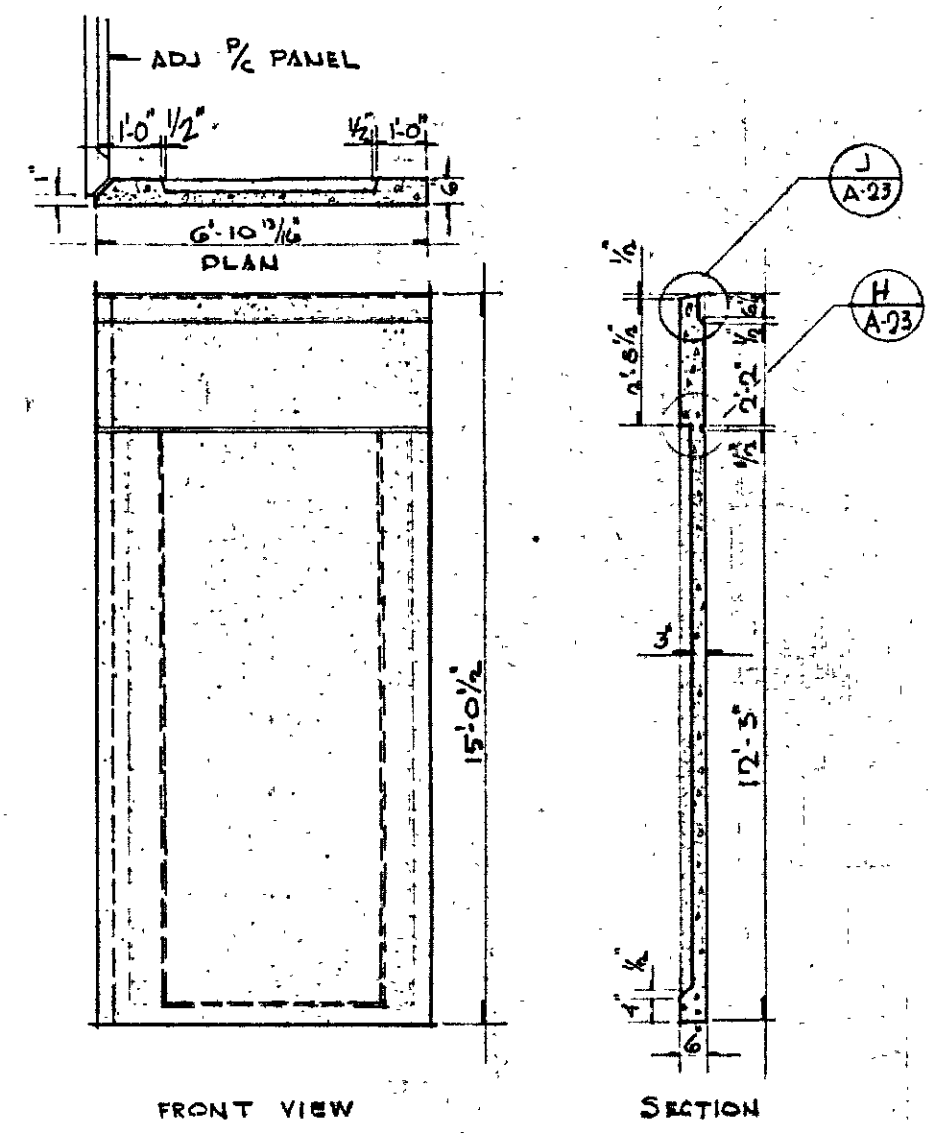
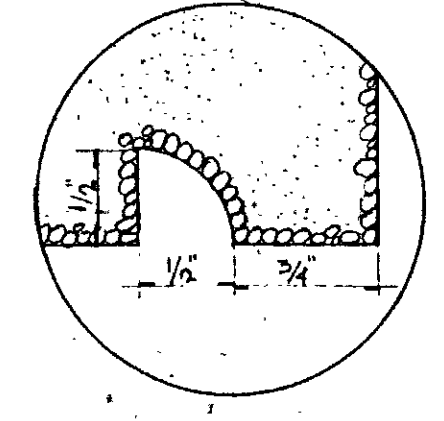

CORNER PANEL @ PENTHOUSE - EAST & WEST WALLS
SCALE: 1/4"=1'-0"

PANEL CORNER DETAIL (TYPICAL)
SCALE: 3"=1'-0"

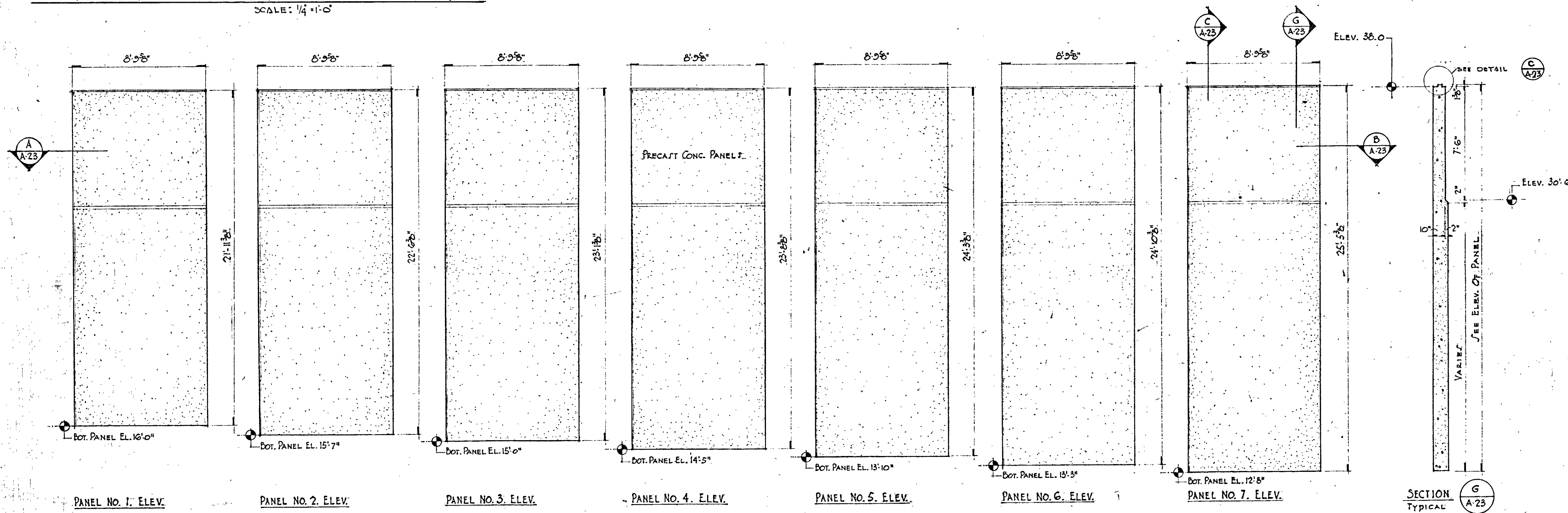

RETAINING WALL PANELS
SCALE: 1/4"=1'-0"

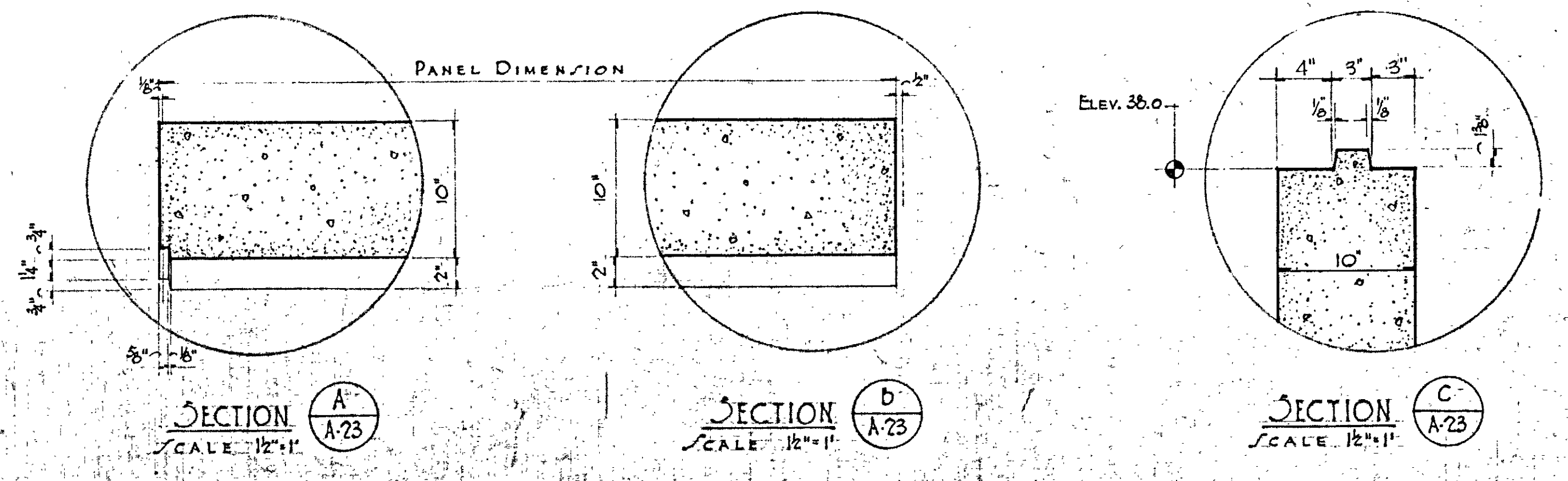
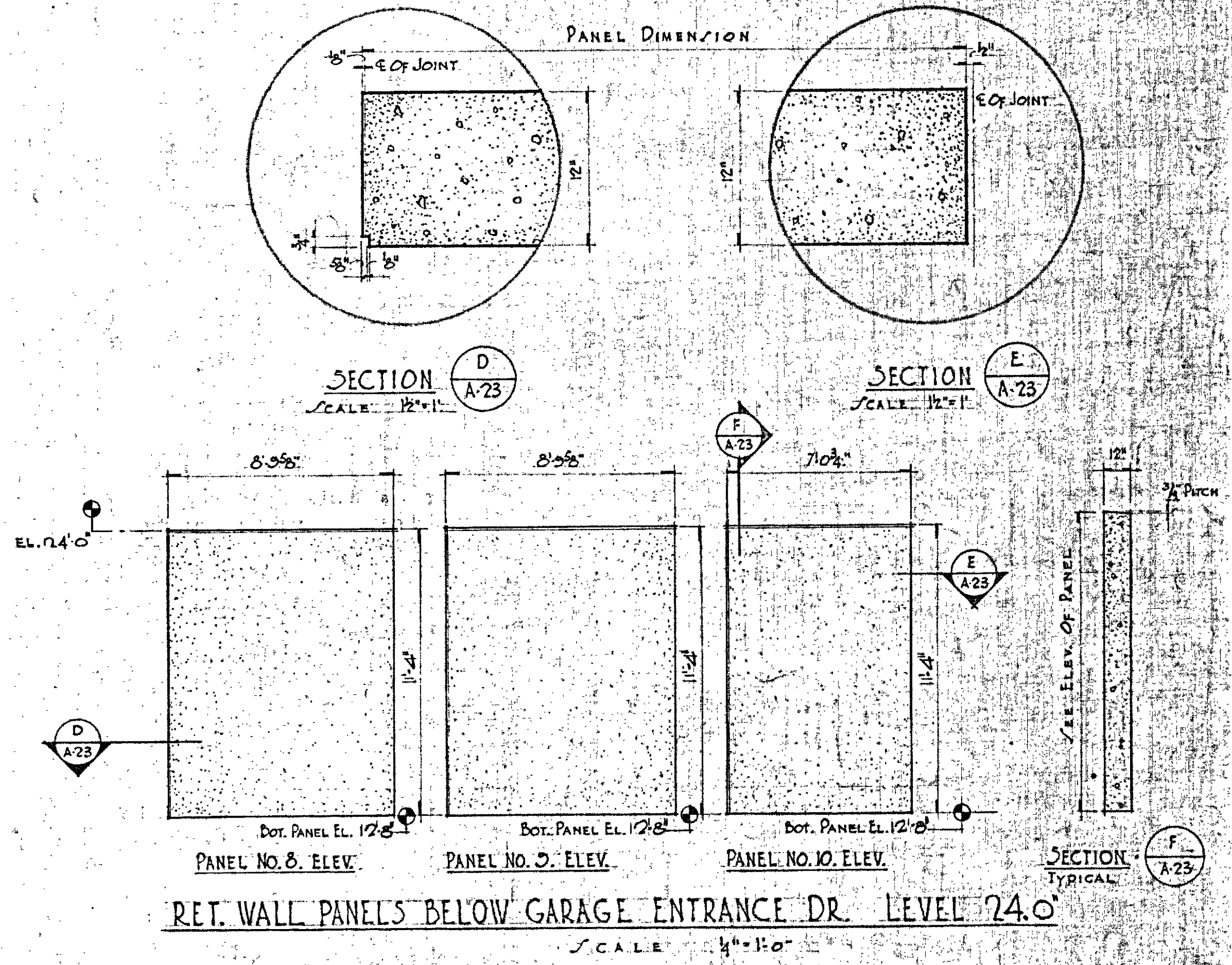

NOTES:
1) ALL PANEL ELEVATIONS ARE VIEWED AS THEY WOULD APPEAR ON EXTERIOR OF BUILDING - UNLESS OTHERWISE NOTED.
2) SEE STRUCTURAL DWG'S FOR REQUIRED REINFORCEMENT IN PRECAST CONC. RETAINING WALL PANELS.

THIS DRAWING HAS BEEN REVISED TO SHOW AS BUILT CONDITIONS
DATE: 05.18.97

REV. DATE	MISC. REVISIONS
NOV. 11, 70	ISSUED FOR CAULKING & PAINTING
DRAWING NO. A-23	
SHEET OF PRECAST CONCRETE DETAILS	
OPERATIONS CENTER	
HARTFORD NATIONAL BANK AND TRUST COMPANY	
HARTFORD, CONNECTICUT	
CHARLES DU BOSE & ASSOCIATES ARCHITECT	
49 WOODLAND STREET HARTFORD, CONNECTICUT	
JAMES S. MINGES & ASSOCIATES ENGINEERS	
FARMINGTON, CONNECTICUT	
JOB NO. 1085	

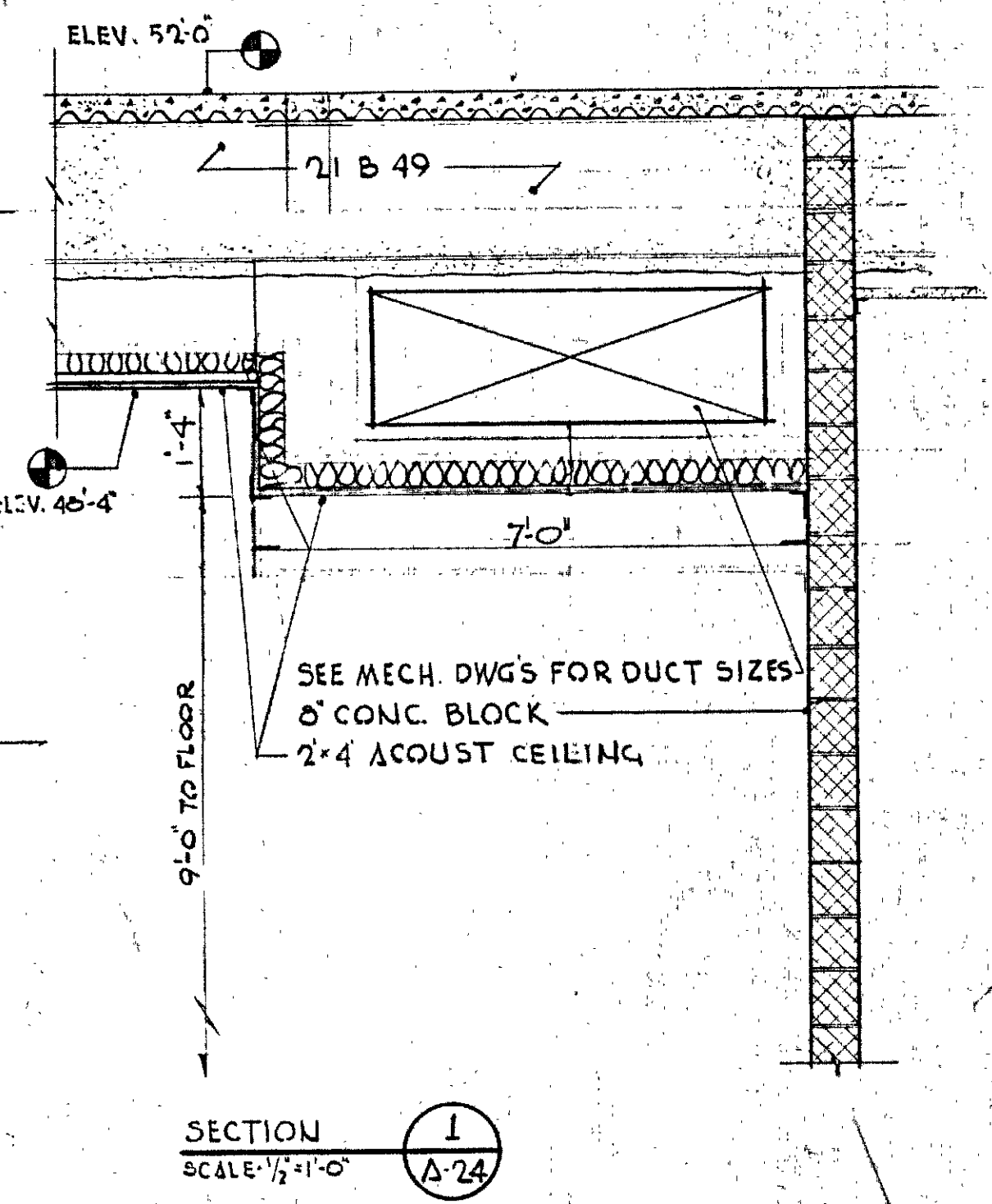
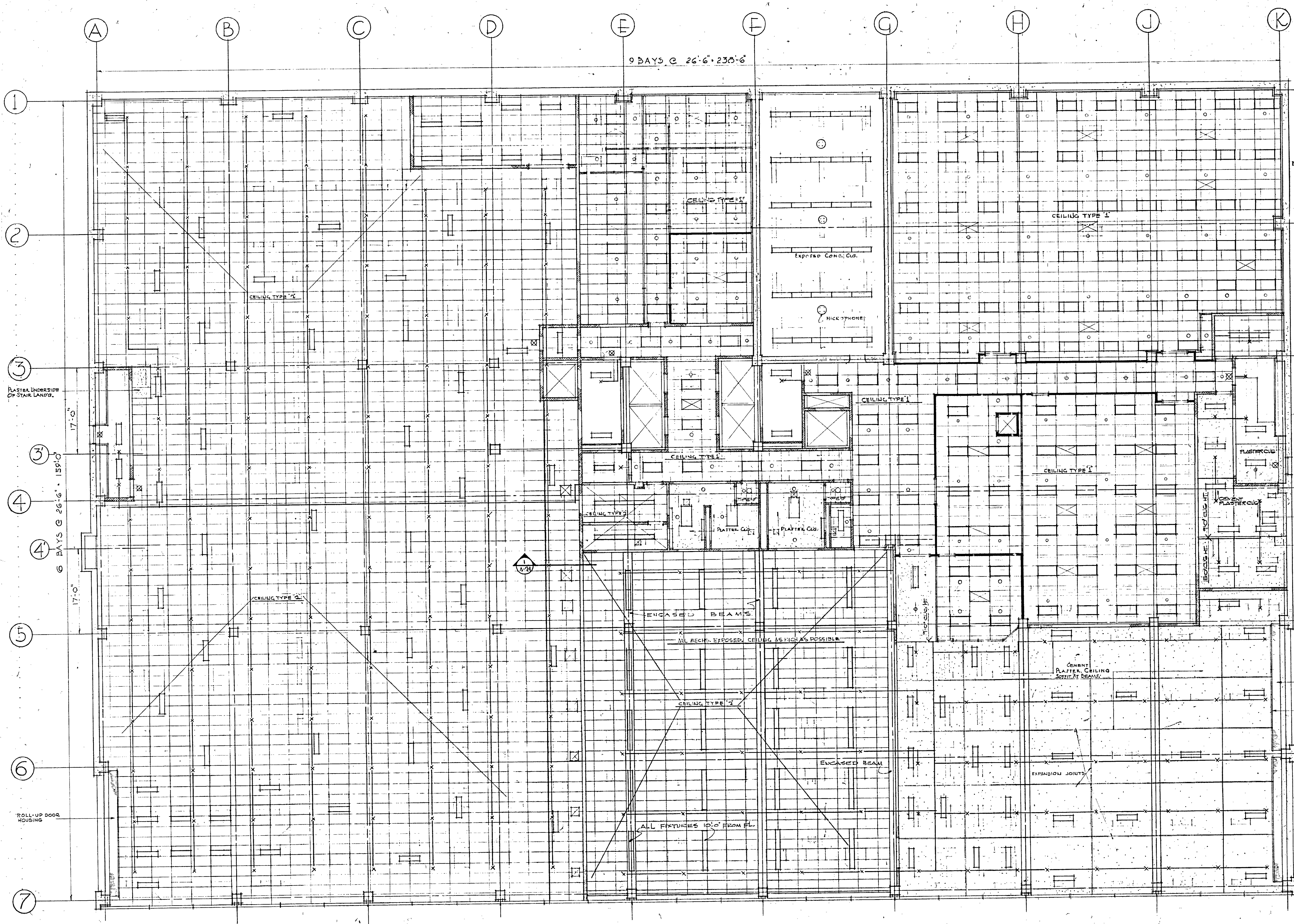

LEGEND

	TYPICAL LIGHT FIXTURE
	CIRCULAR LIGHT FIXTURE (RECESSED)
	EXIT LIGHT
	SUPPLY DIFFUSER
	RETURN DIFFUSER
	SPRINKLER HEAD (EXPOSED)
	SPRINKLER HEAD

ACoust. TILE
 20" x 20" ACCESS PANEL
 FINISHED BY PLASTER
 SUBSTRATE & BOLDED
 BY MTL, L.P. & S. COOPER
 20" x 20" GRILLE BY
 H.V.E.C. SUB CONTRACTOR

ROLL-UP DOOR HOUSING
 STOP PLASTER CLG 4" FROM NET HOUSING

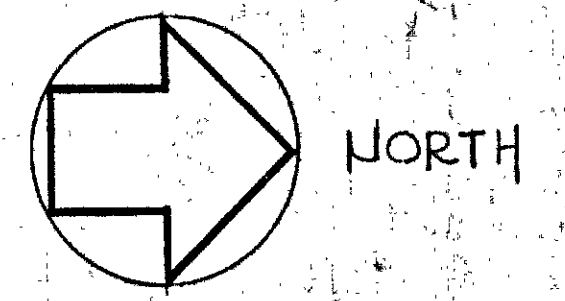

REFLECTED CEILING PLAN - SERVICE FLOOR
 SCALE 1/8" = 1'-0"

FEB 24, 71	OMIT GYP. BD PARTITIONS, ENCASE BEAMS IN CHECK 2/A & MISC. REVISIONS
NOV. 11, 70	ISSUED FOR CAULKING & PAINTING
OCT. 23, 70	ISSUED FOR OFFICE PARTITIONS MISC. REVISIONS
JULY 29, 70	GENERAL REVISION TO CONFORM W/REVISED PARTITION LAYOUT
REV. DATE	REVISION
DRAWING NO.	A-24
REFLECTED CEILING PLAN SERVICE FLOOR	
OPERATIONS CENTER	
HARTFORD NATIONAL BANK AND TRUST COMPANY HARTFORD, CONNECTICUT	
CHARLES DU BOSE 49 WOODLAND STREET. HARTFORD, CONNECTICUT	FAIA ARCHITECT
JAMES S. MINGES & ASSOCIATES FARMINGTON, CONNECTICUT	ENGINEERS

THIS DRAWING HAS BEEN REVISED
 TO SHOW AS BUILT CONDITIONS
 DATE DEC. 15, 1972

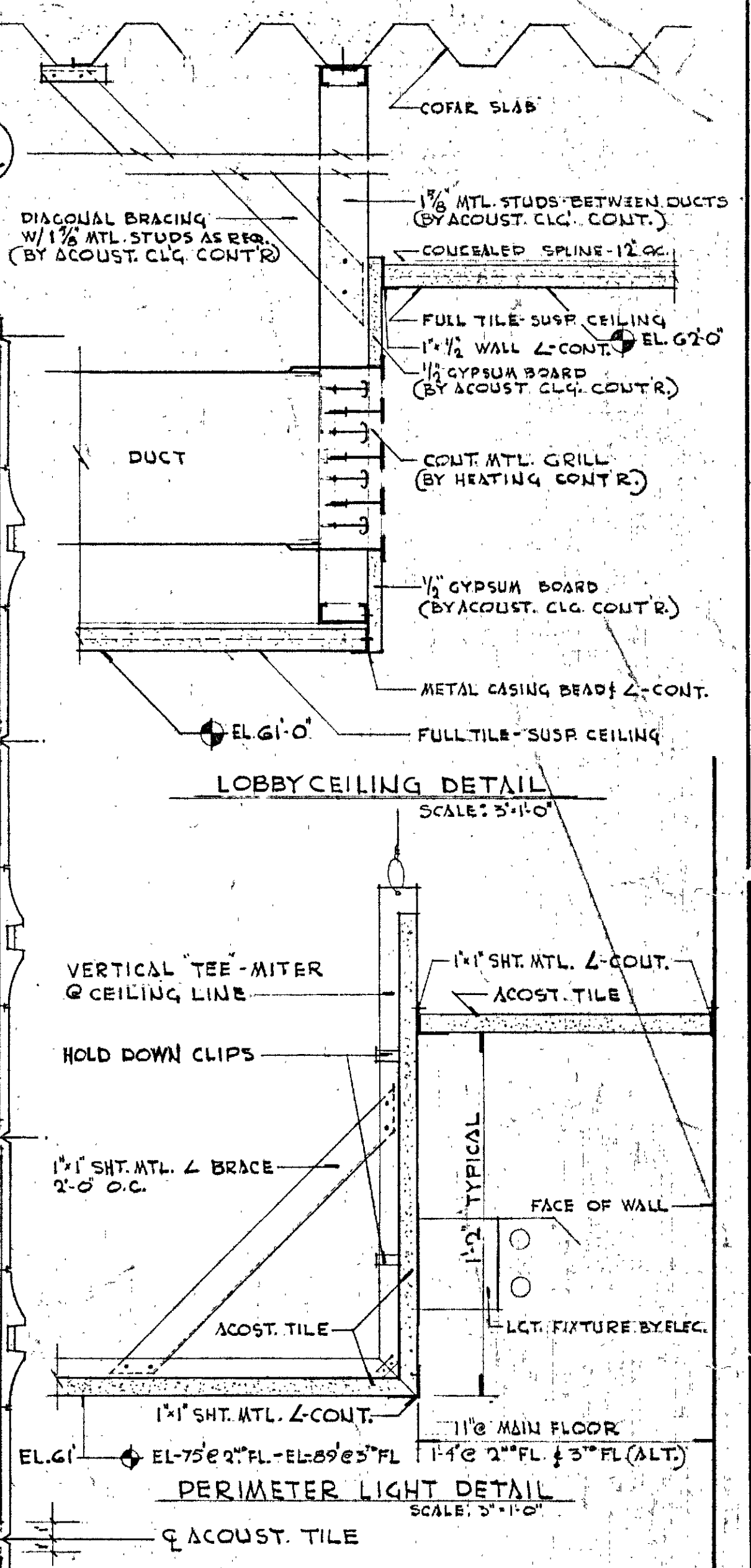
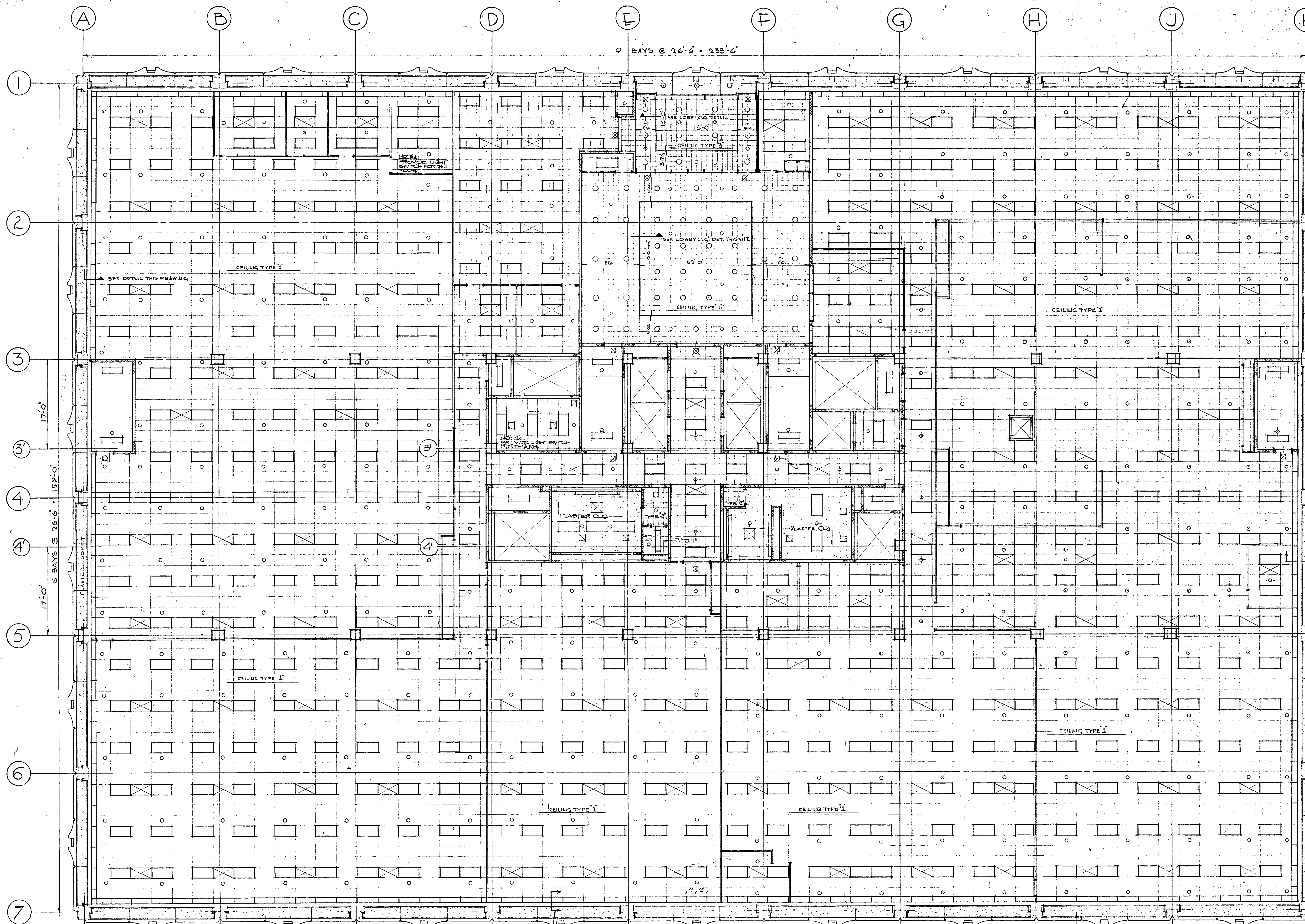

REFLECTED CEILING PLAN - MAIN FLOOR
SCALE: 1/8" = 1'-0"

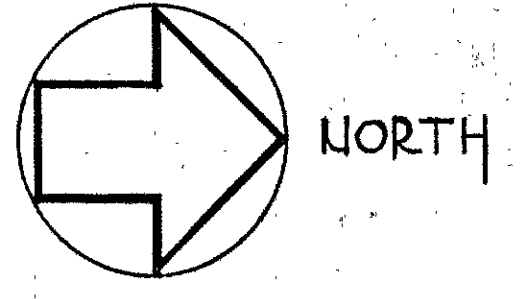

REV	DATE	DESCRIPTION
	FEB. 24, 71	OMIT GYP. BD PARTITIONS & MISC. REVISIONS
	NOV. 11, 70	ISSUED FOR CAULKING & PAINTING
	SEP. 23, 70	ISSUED FOR OFFICE PARTITIONS MISC. REVISIONS
	JULY 27, 70	GENERAL REVISION TO CONFORM W/ REVISED PARTITION LAYOUT
DRAWING NO. A-25		
SHEET OF REFLECTED CEILING PLAN MAIN FLOOR		
OPERATIONS CENTER		
HARTFORD NATIONAL BANK AND TRUST COMPANY HARTFORD, CONNECTICUT		
APPROVED: Z E J DATE: MAR. 23, 70 JOB NO. 1085		
CHARLES DU BOSE FAIA ARCHITECT 49 WOODLAND STREET HARTFORD, CONNECTICUT JAMES S. MINGES & ASSOCIATES ENGINEERS FARMINGTON, CONNECTICUT		

THIS DRAWING HAS BEEN REVISED TO SHOW AS BUILT CONDITIONS
DATE DEC. 15, 1971

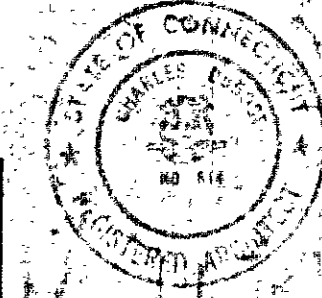

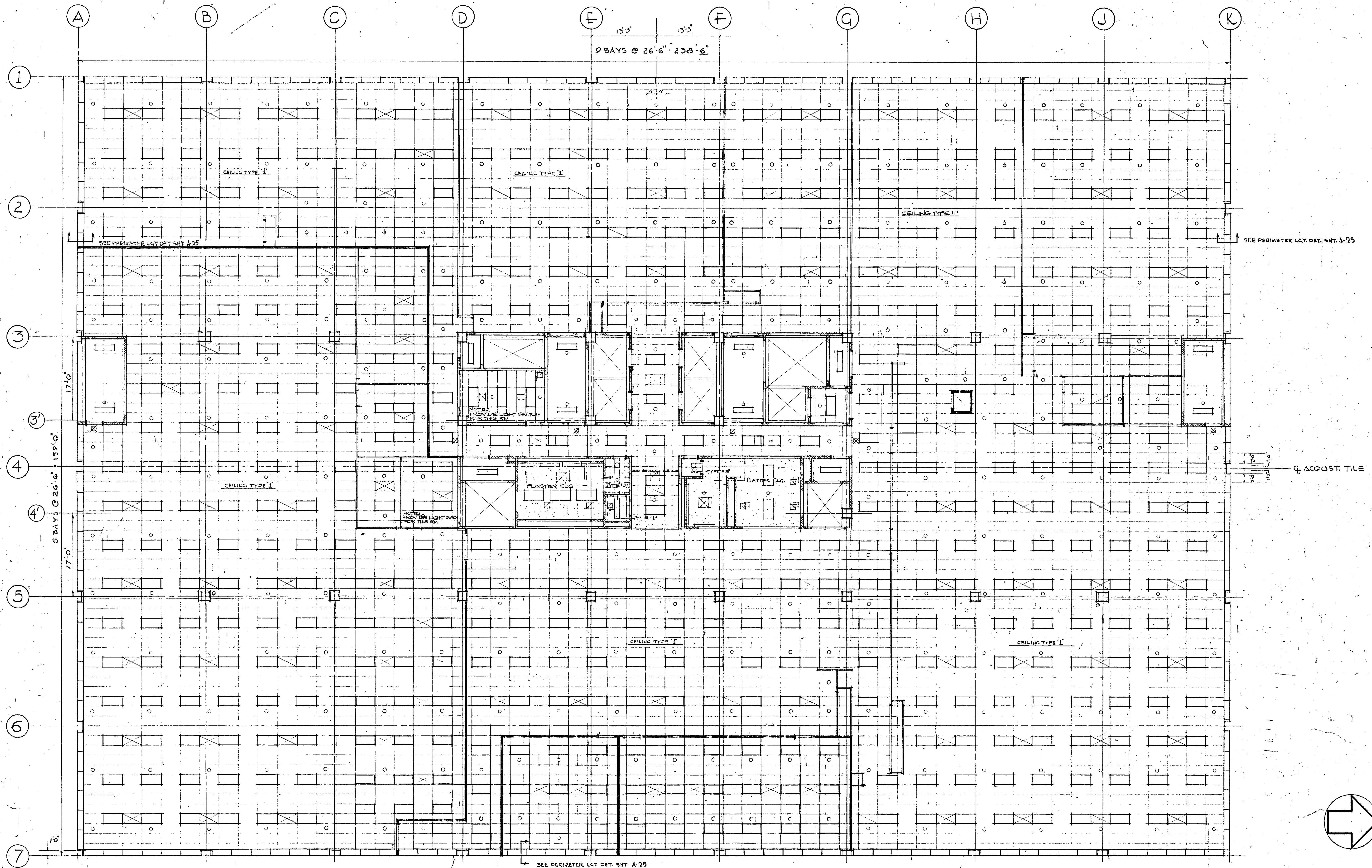

REFLECTED CEILING PLAN-SECOND FLOOR
 SCALE 1/8" = 1'-0"

REV.	DATE	DESCRIPTION
1	FEB. 22, 71	ISSUED GYP. BD PARTITIONS & MISC. REVISIONS
2	NOV. 11, 70	ISSUED FOR CAULKING & PAINTING
3	OCT. 23, 70	ISSUED FOR OFFICE PARTITIONS MISC. REVISIONS
4	AUG. 7, 70	GENERAL REVISION TO CONFORM W/ REVED PARTITION LAYOUT

DRAWING NO. **A-26**

SHEET OF

SCALE 1/8" = 1'-0"

DRAWN BY DBY.

APPROVED BY ZEJ

DATE MAR. 23, 70

JOB NO. 1085

**REFLECTED CEILING PLAN
SECOND FLOOR
OPERATIONS CENTER**

**HARTFORD NATIONAL BANK
AND TRUST COMPANY**
HARTFORD, CONNECTICUT

CHARLES DU BOSE FAIA ARCHITECT
49 WOODLAND STREET HARTFORD, CONNECTICUT

JAMES S. MINGES & ASSOCIATES ENGINEERS
FARMINGTON, CONNECTICUT

THIS DRAWING HAS BEEN REVISED
 TO SHOW **AS BUILT** CONDITIONS
 DATE DEC. 15, 1972

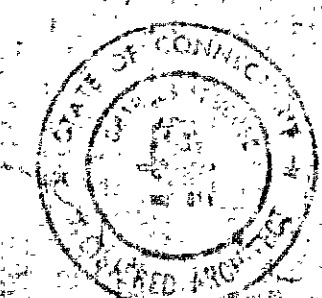

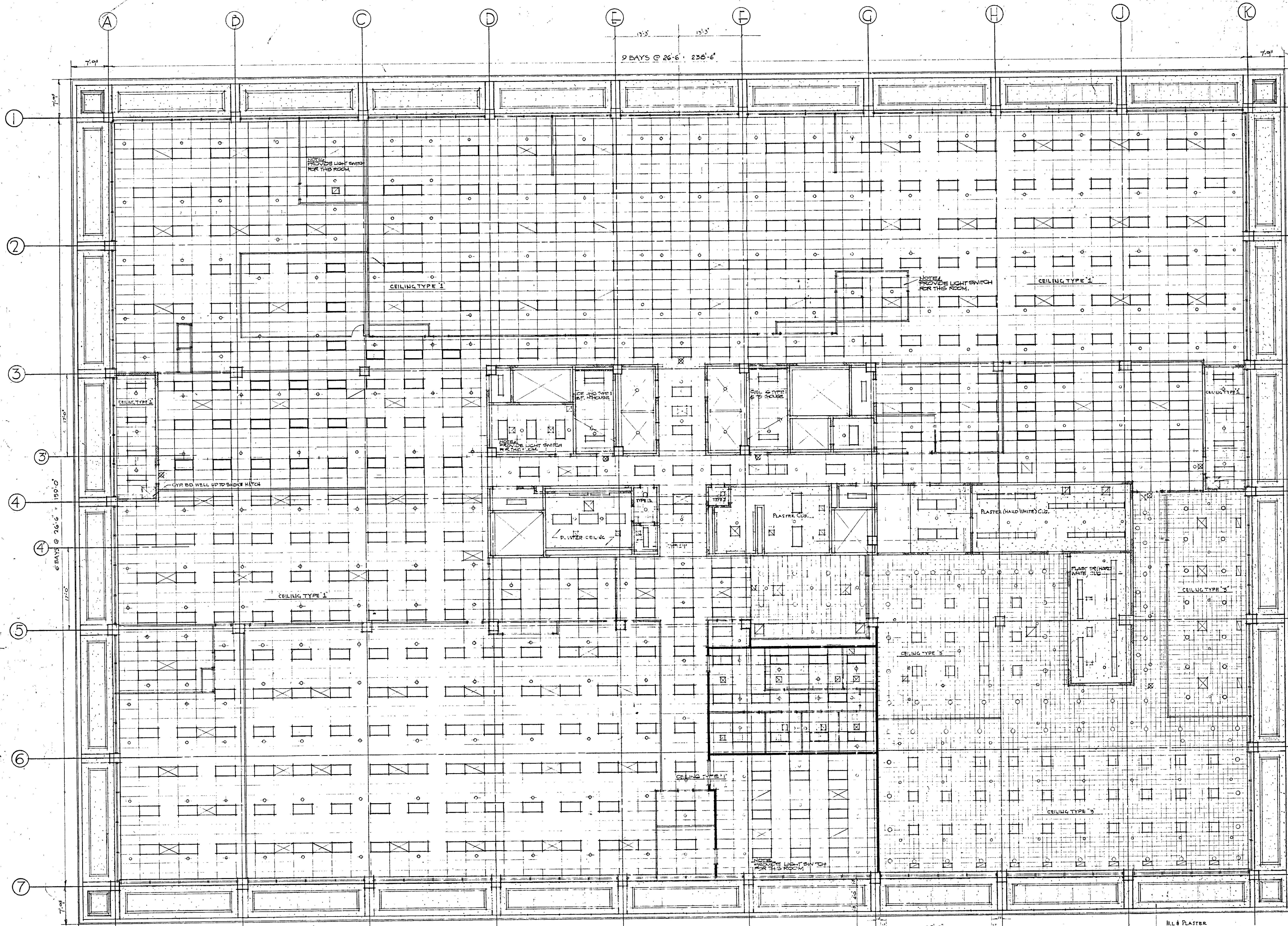

GYP BD WELL UP TO SMOKE HATCH
 & ACOUST TILE

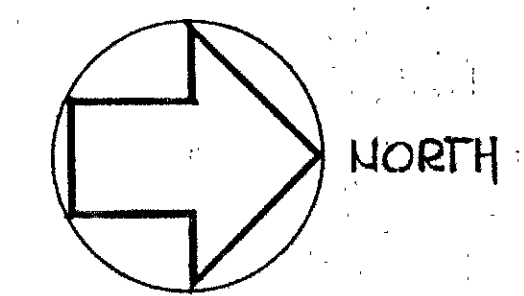

REFLECTED CEILING PLAN - FOURTH FLOOR
 SCALE 1/8" = 1'-0"

ML & PLASTER
 COFFERED SOFFIT
 See Dwg. A-21

NOV. 26, 71 OMIT GYP BD PARTITIONS, RELOCATE LIGHT FIXTURES & MISC. REVISIONS
 NOV. 11, 70 ISSUED FOR CALLING & PAINTING
 OCT. 23, 70 ISSUED FOR OFFICE PARTITIONS | MISC. REVISIONS
 AUG. 31, 70 GENERAL REVISION TO CONFORM W/ REVIS. PARTITION LAYOUT

REV. DATE	NOV. 26, 71	OMIT GYP BD PARTITIONS, RELOCATE LIGHT FIXTURES & MISC. REVISIONS
REV. DATE	NOV. 11, 70	ISSUED FOR CALLING & PAINTING
REV. DATE	OCT. 23, 70	ISSUED FOR OFFICE PARTITIONS MISC. REVISIONS
REV. DATE	AUG. 31, 70	GENERAL REVISION TO CONFORM W/ REVIS. PARTITION LAYOUT
DRAWING NO.	A-27	
REFLECTED CEILING PLAN FOURTH FLOOR OPERATIONS CENTER		
HARTFORD NATIONAL BANK AND TRUST COMPANY <small>HARTFORD, CONNECTICUT</small>		
CHARLES DU BOSE FAIA ARCHITECT <small>49 WOODLAND STREET HARTFORD, CONNECTICUT</small>		
JAMES S. MINGES & ASSOCIATES ENGINEERS <small>FARMINGTON, CONNECTICUT</small>		

THIS DRAWING HAS BEEN REVISED
 TO SHOW AS BUILT CONDITIONS
 DATE 11.15.72

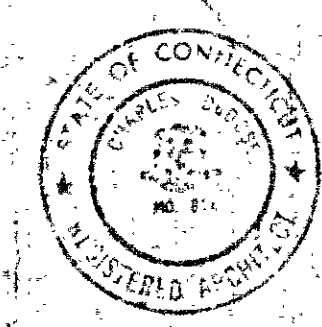

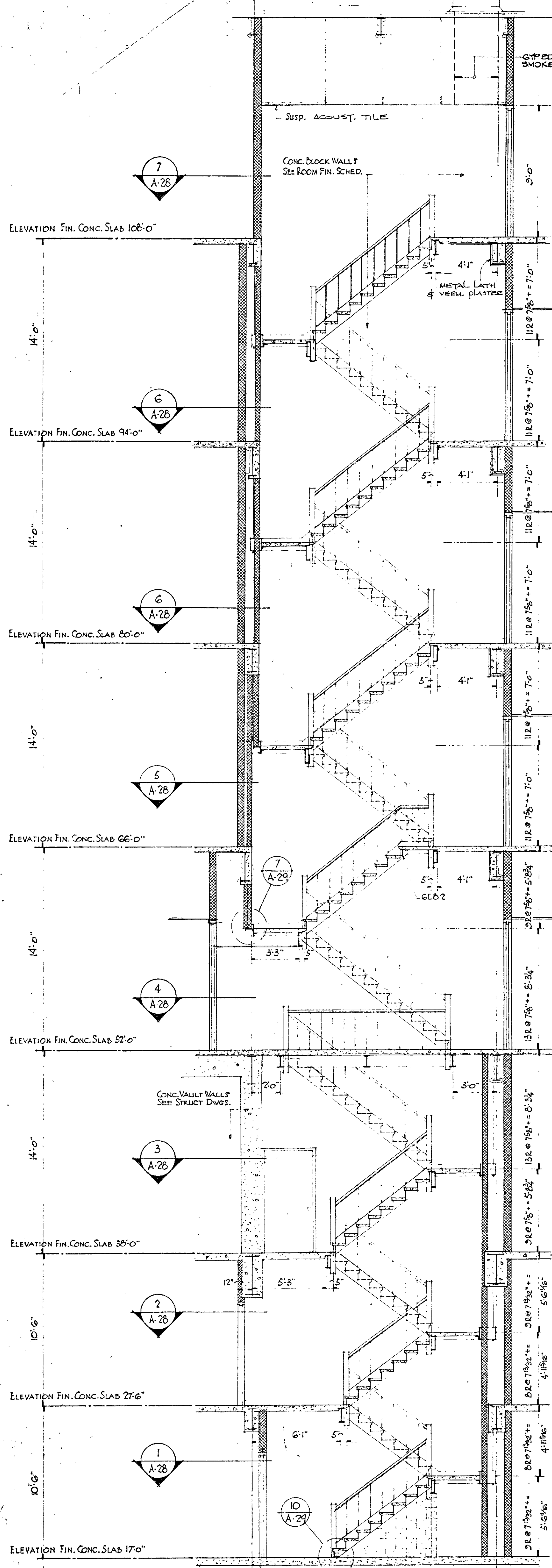

SECTION THRU STAIR NUMBER 2.
STAIR NO. 1. SIMILAR EXCEPT OPPOSITE HAND.

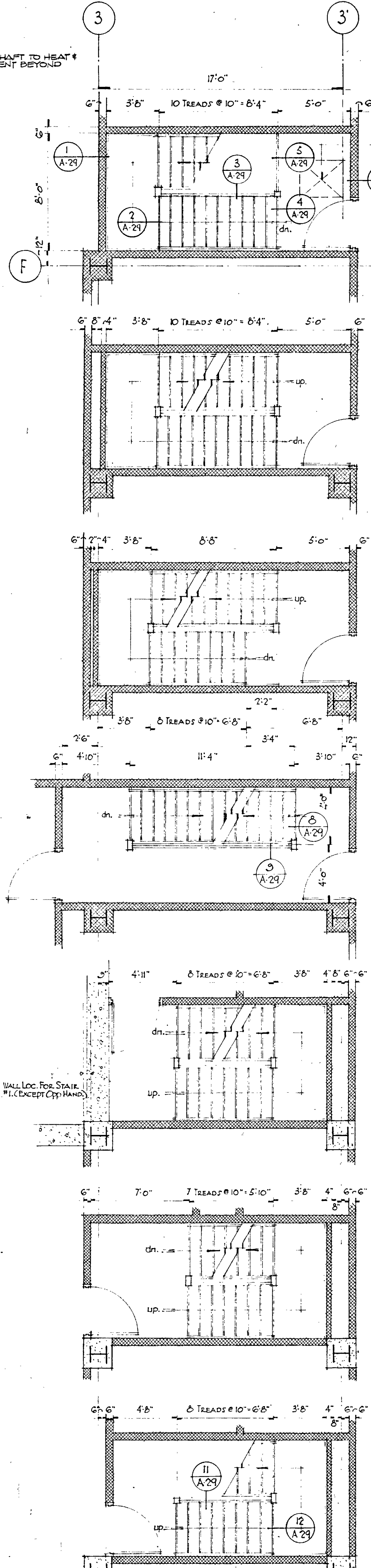

STAIR NO. 2 PLAN VIEWS
STAIR NO. 1. SIMILAR EXCEPT OPPOSITE HAND.

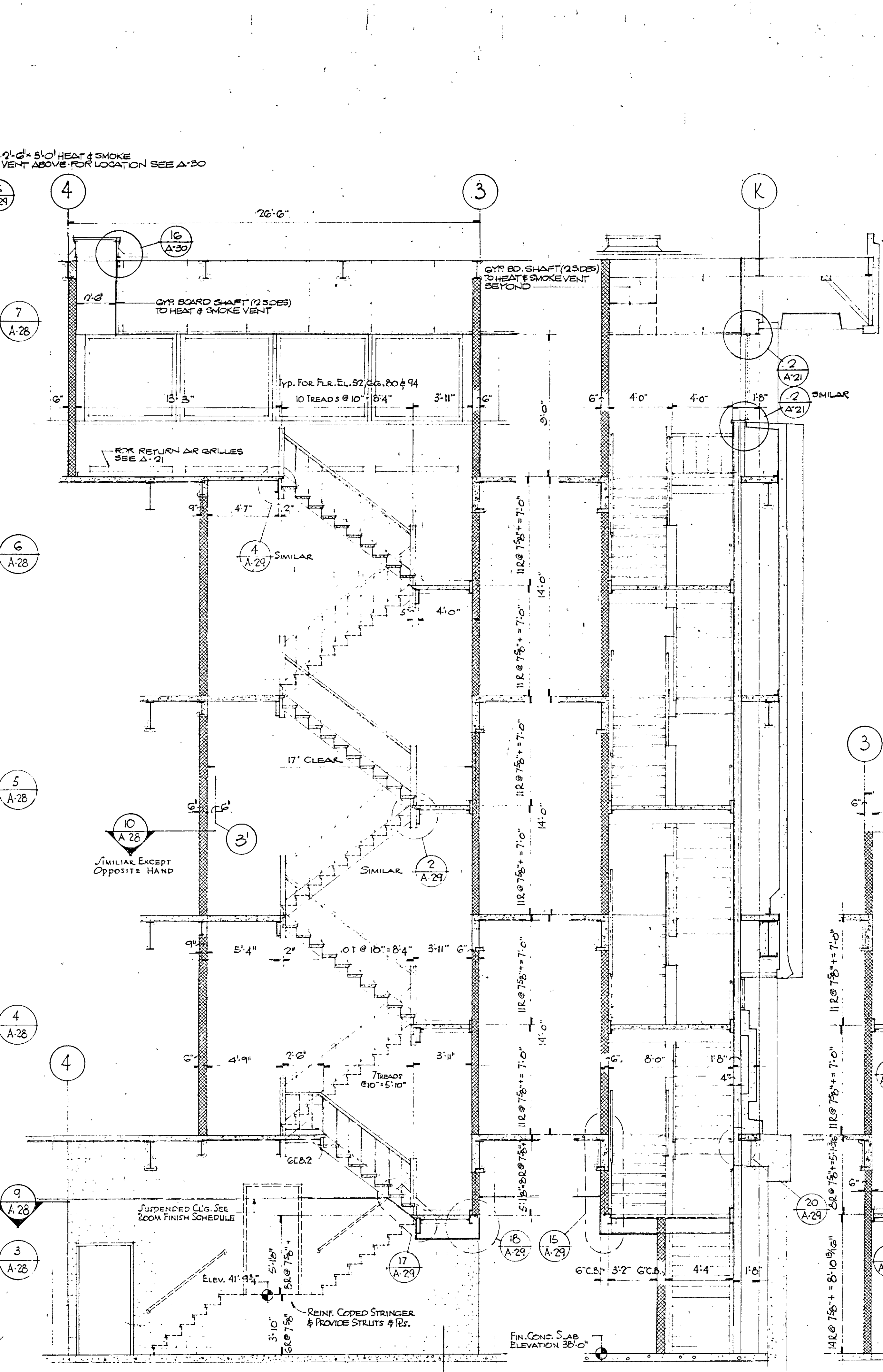

SECTION THRU STAIR NO. 3

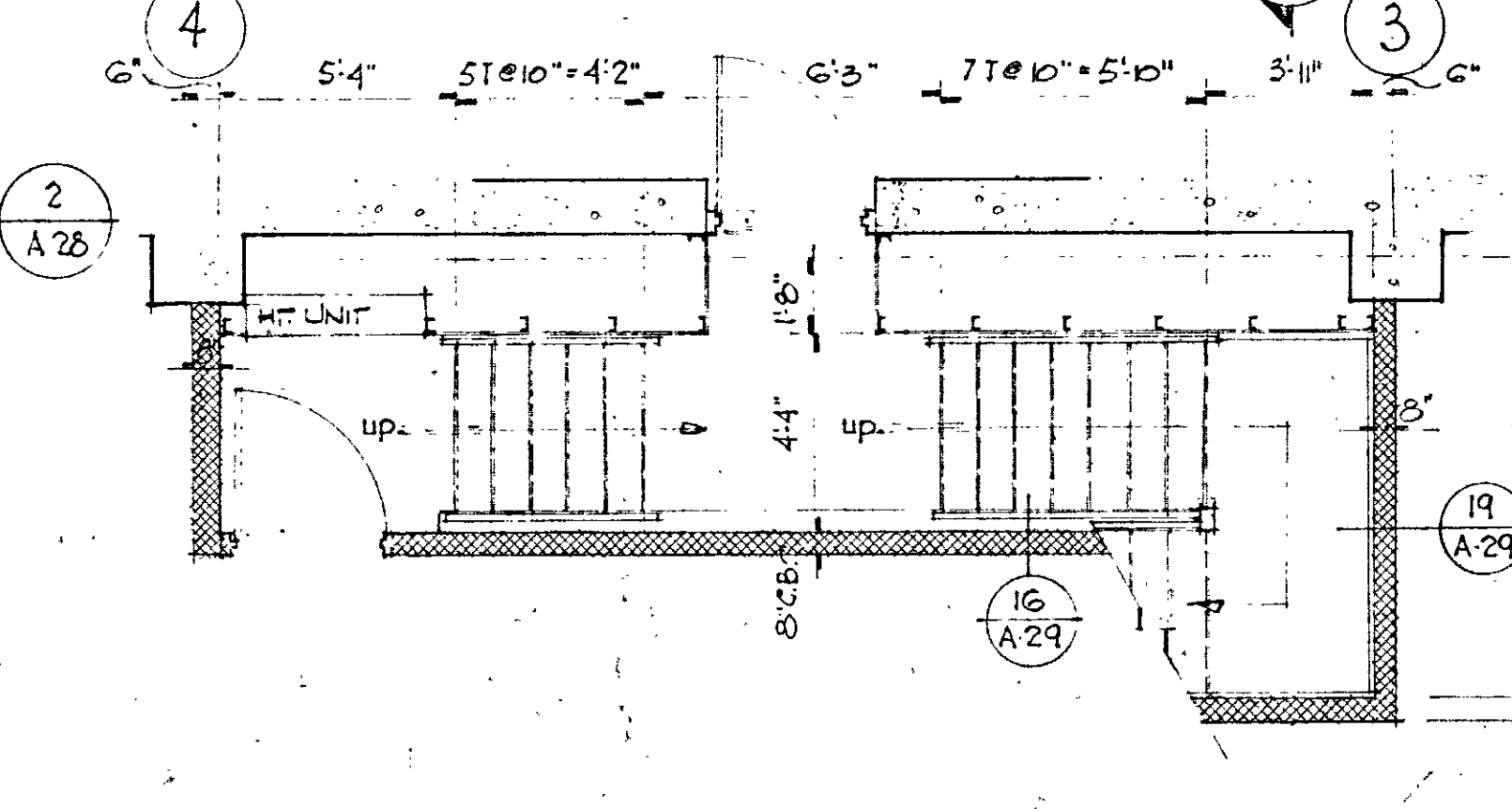

STAIR NO. 3. PLAN @ EL. 38'-0"

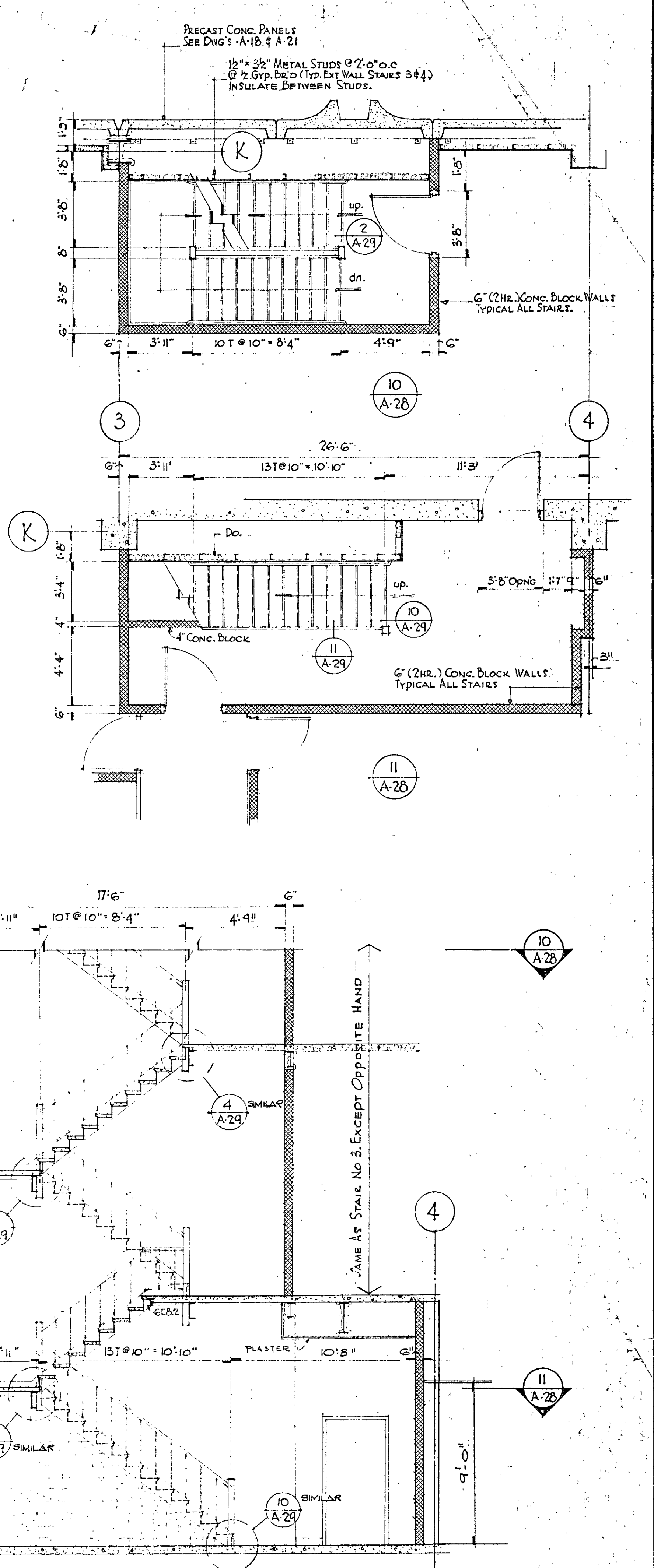

SECTION THRU STAIR NO. 4.

REV.	DATE	DESCRIPTION
1	FEB. 26, 71	MISC. REVISIONS
2	MAR. 23, 70	ISSUED FOR CALLING & PAINTING
3		REVISED TO SHOW OFFICE PARTITIONS MISC. REVISIONS

DRAWING NO. **A-28** STAIR PLANS AND SECTIONS
OPERATIONS CENTER

SHEET OF 1
SCALE: 1/4" = 1'-0"
DRAWN: PAZ
APPROVED: ZBJ
DATE: MAR. 23, 70
JOB NO.: 1085

HARTFORD NATIONAL BANK AND TRUST COMPANY
HARTFORD, CONNECTICUT

CHARLES DU BOSE FAIA ARCHITECT
49 WOODLAND STREET HARTFORD, CONNECTICUT
JAMES S. MINGES & ASSOCIATES ENGINEERS
FARMINGTON, CONNECTICUT

THIS DRAWING HAS BEEN REVISED TO SHOW AS BUILT CONDITIONS
DATE: 05-15-1972

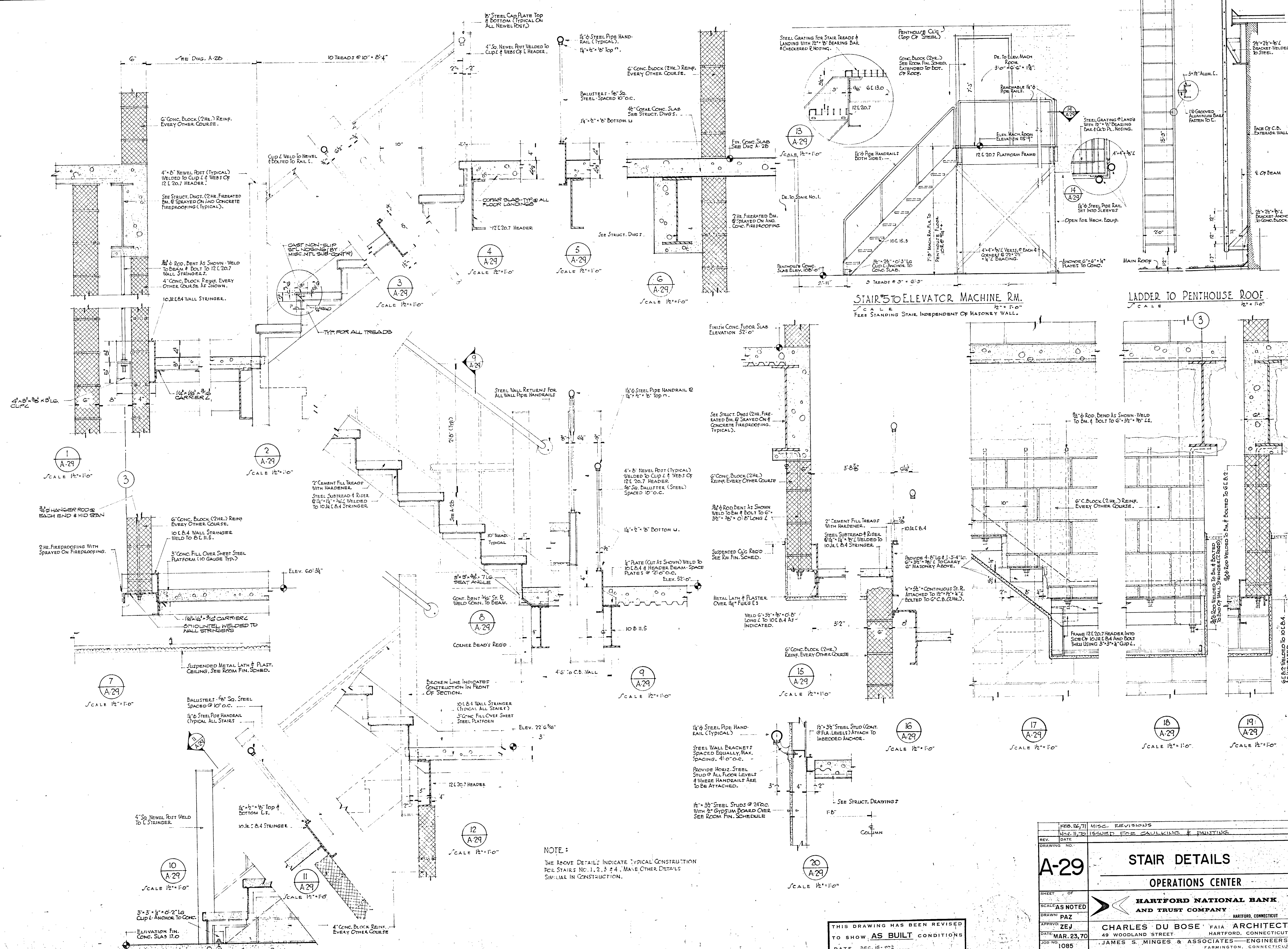

STAIR TO ELEVATOR MACHINE RM.
 12'-0" x 11'-0"
 FREE STANDING STAIR INDEPENDENT OF MASONRY WALL.

LADDER TO PENTHOUSE ROOF
 12'-0" x 11'-0"
 SCALE

NOTE:
 THE ABOVE DETAILS INDICATE TYPICAL CONSTRUCTION FOR STAIRS NO. 1, 2, 3 & 4. MAKE OTHER DETAILS SIMILAR IN CONSTRUCTION.

THIS DRAWING HAS BEEN REVISED TO SHOW **AS BUILT** CONDITIONS
 DATE: DEC. 15, 1972

FEB. 24, 71 MISC. REVISIONS	
REV. DATE	ISSUED FOR CAULKING & PAINTING
DRAWING NO. A-29	
STAIR DETAILS	
OPERATIONS CENTER	
HARTFORD NATIONAL BANK AND TRUST COMPANY	
HARTFORD, CONNECTICUT	
CHARLES DU BOSE FAIA ARCHITECT	
49 WOODLAND STREET HARTFORD, CONNECTICUT	
JAMES S. MINGES & ASSOCIATES ENGINEERS	
FARMINGTON, CONNECTICUT	
DATE: MAR. 23, 70	JOB NO. 1085

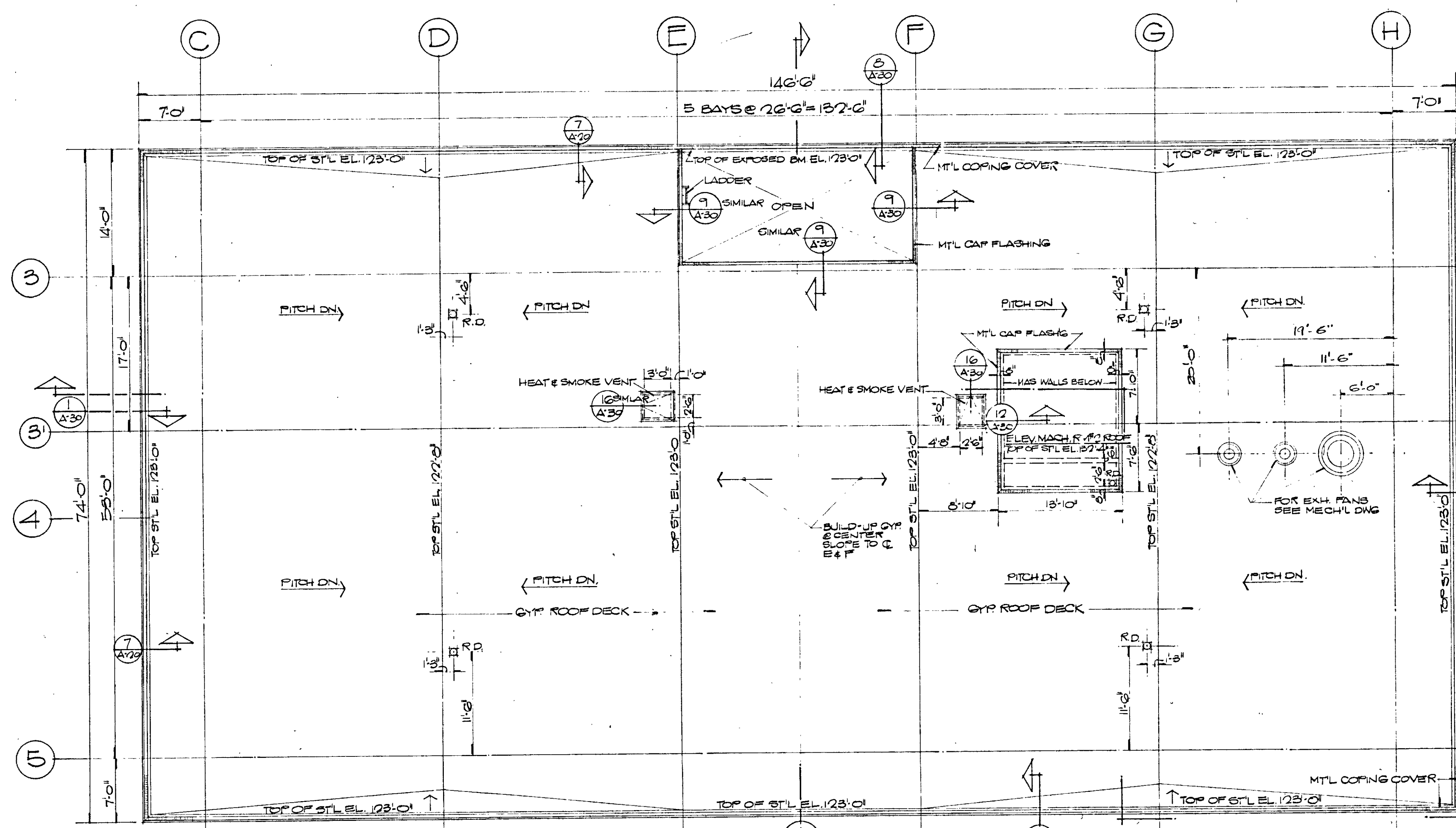
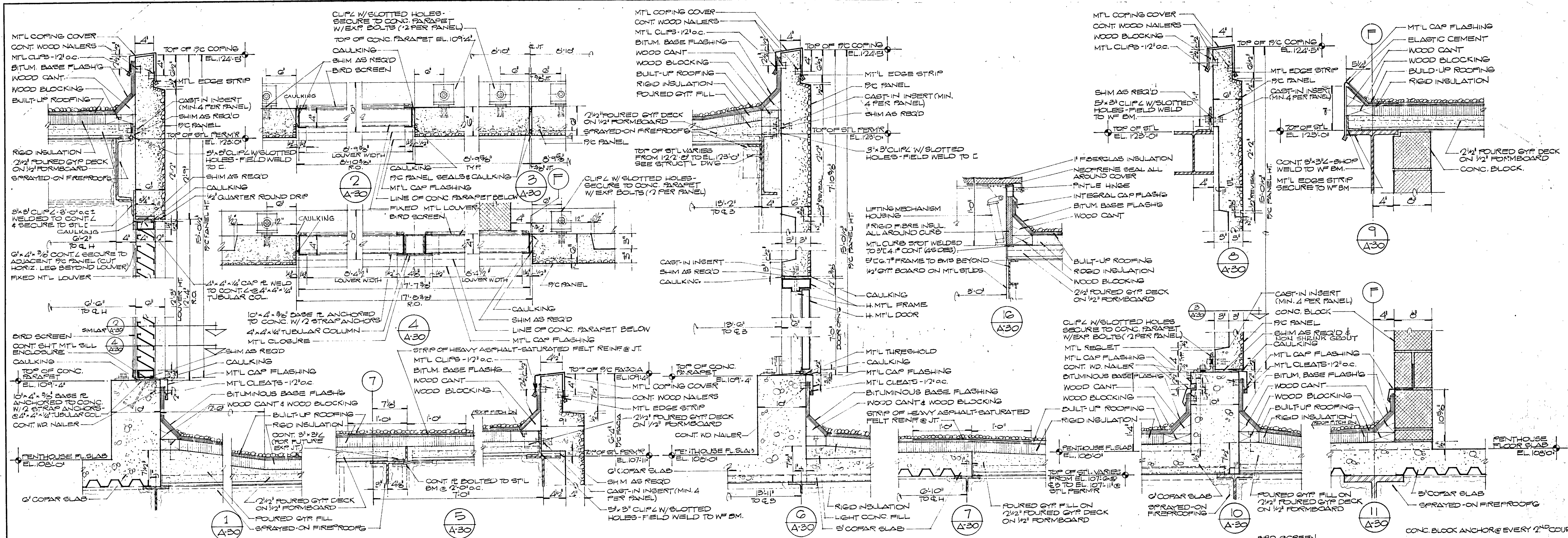

PENTHOUSE ROOF PLAN
SCALE 1/8" = 1'-0"

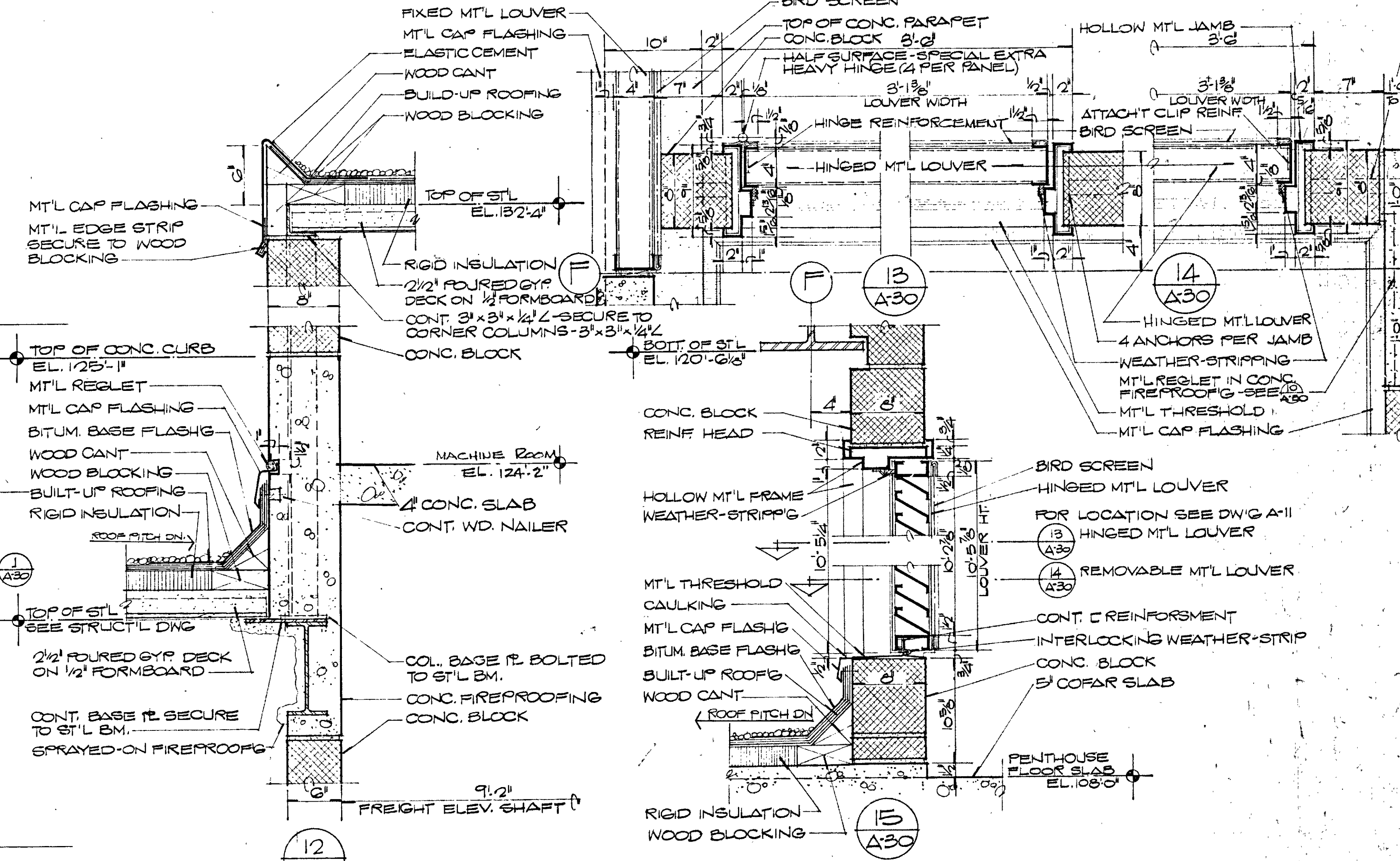
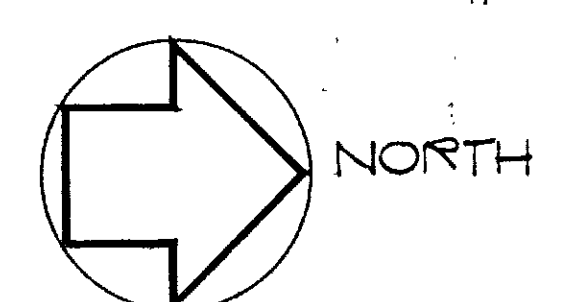

PENTHOUSE DETAILS
SCALE 1/2" = 1'-0"

FEB 26, 71 MISC. REVISIONS	
REV. DATE	ISSUED FOR CAULKING & PAINTING
A-30	
ROOF AND PENTHOUSE DETAILS	
OPERATIONS CENTER	
HARTFORD NATIONAL BANK AND TRUST COMPANY	
HARTFORD, CONNECTICUT	
APPROVED: Z.E.J.	CHARLES DU BOSE FAIA ARCHITECT
DATE: MAR. 23, 70	49 WOODLAND STREET HARTFORD, CONNECTICUT
JOB NO. 1085	JAMES S. MINGES & ASSOCIATES—ENGINEERS FARMINGTON, CONNECTICUT

THIS DRAWING HAS BEEN REVISED TO SHOW AS BUILT CONDITIONS
DATE...

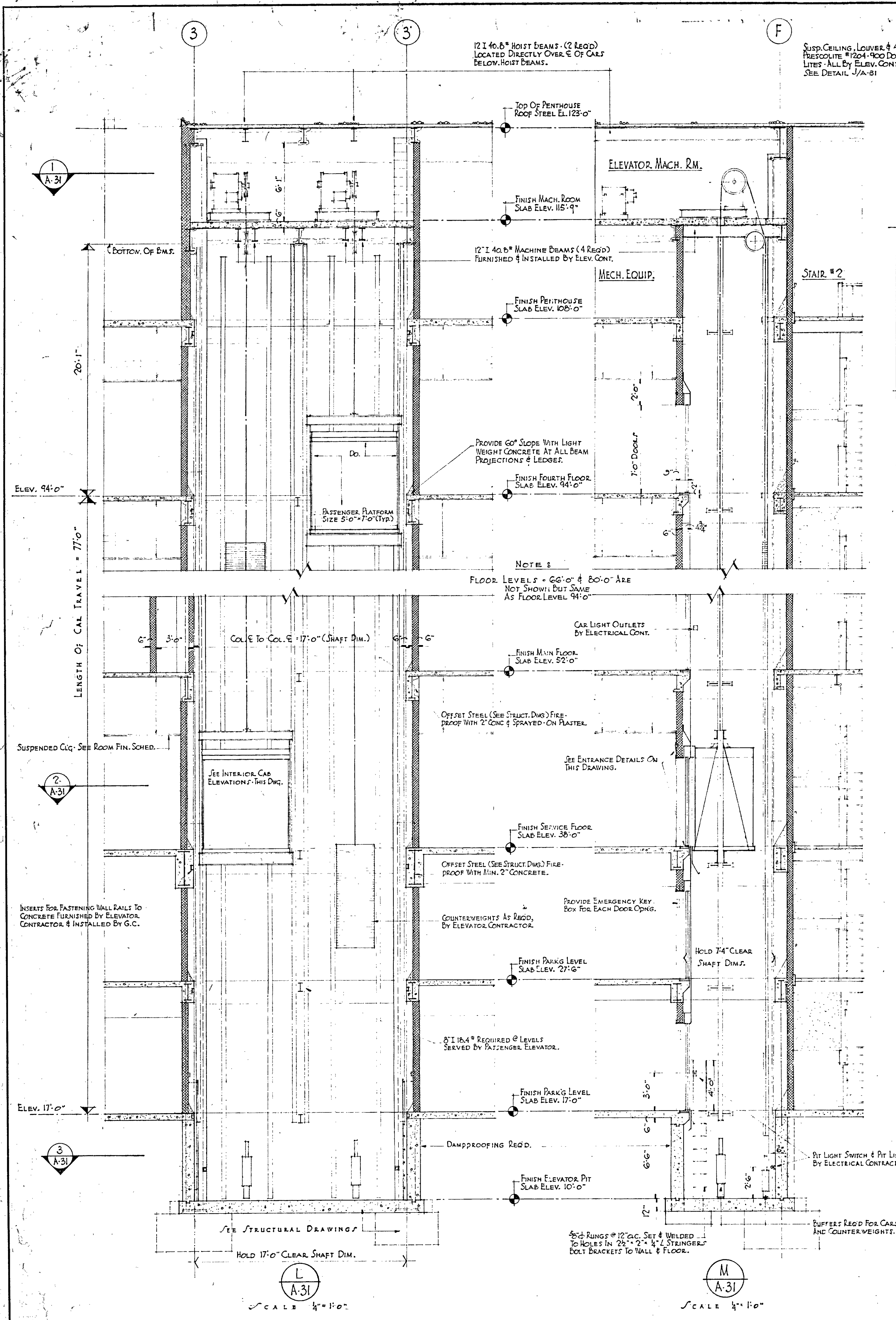

PASSENGER ELEVATOR DETAILS
SCALE 1/4" = 1'-0"

NOTES :
ALL CONCRETE BLOCK WALLS FOR ELEVATOR & STAIR SHAFT CONSTRUCTION SHALL BE MIN. 2 HR. FIRERATED AND REINFORCED WITH DUR-O-WAL EVERY OTHER COURSE.

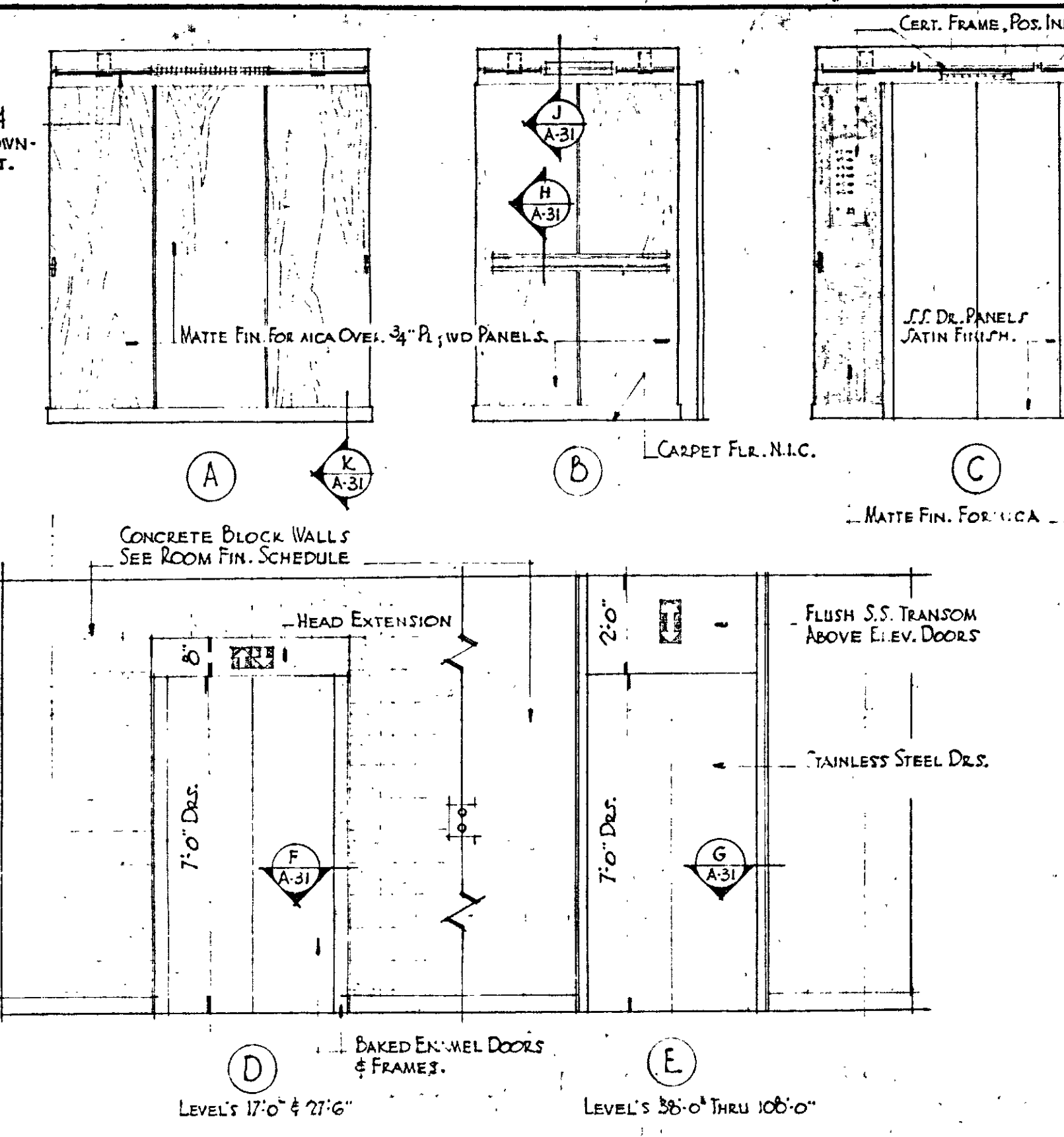

PASSENGER ELEVATOR CAB & ENTRANCE ELEVATIONS
SCALE 3/8" = 1'-0"

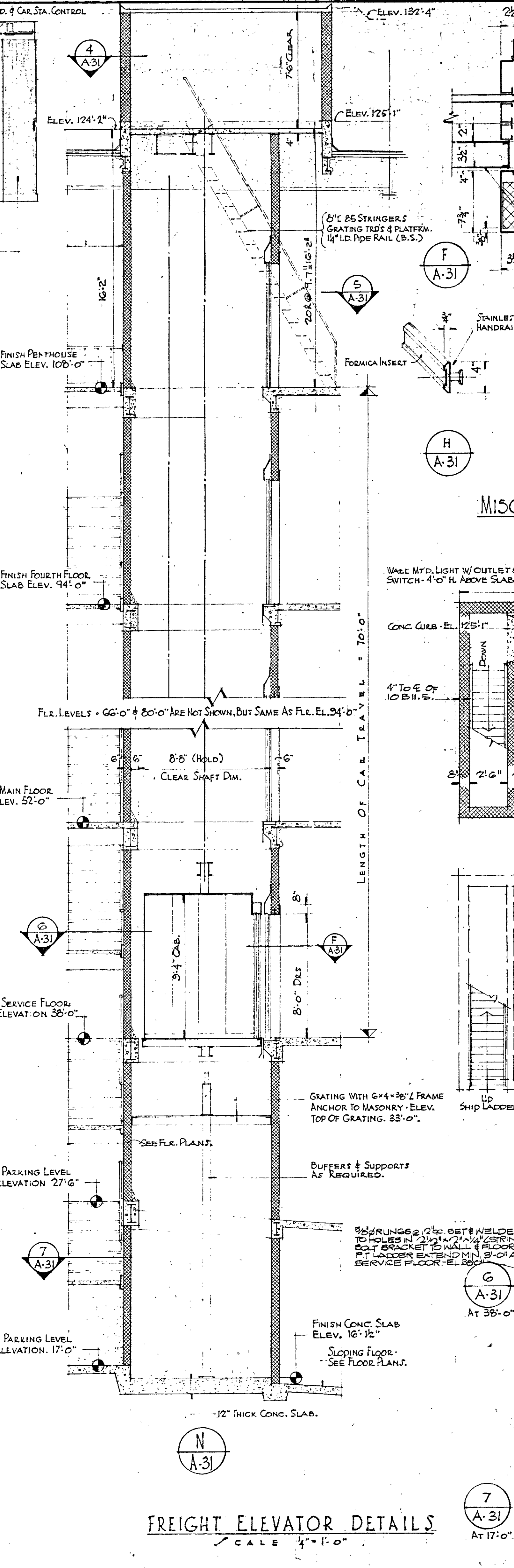
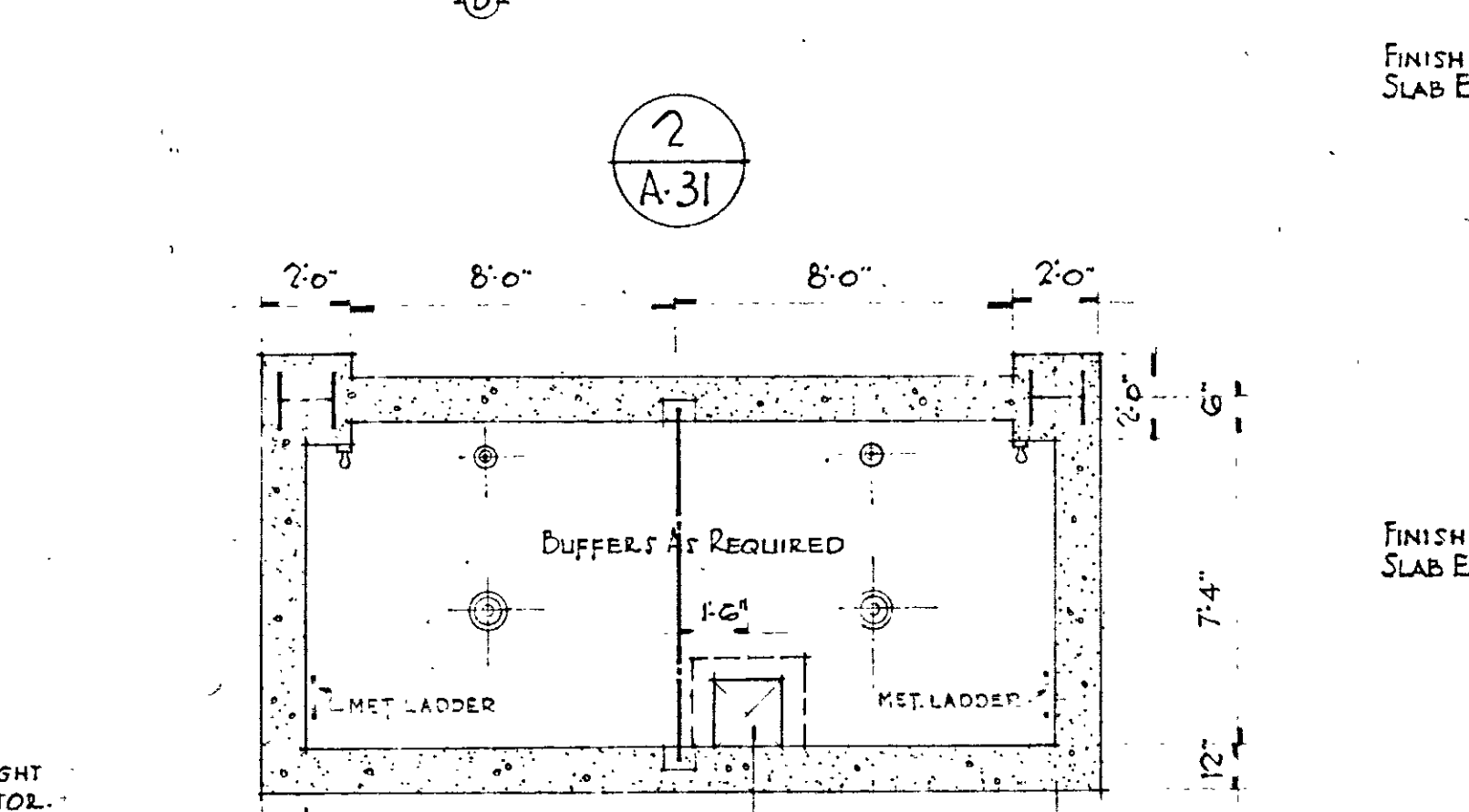
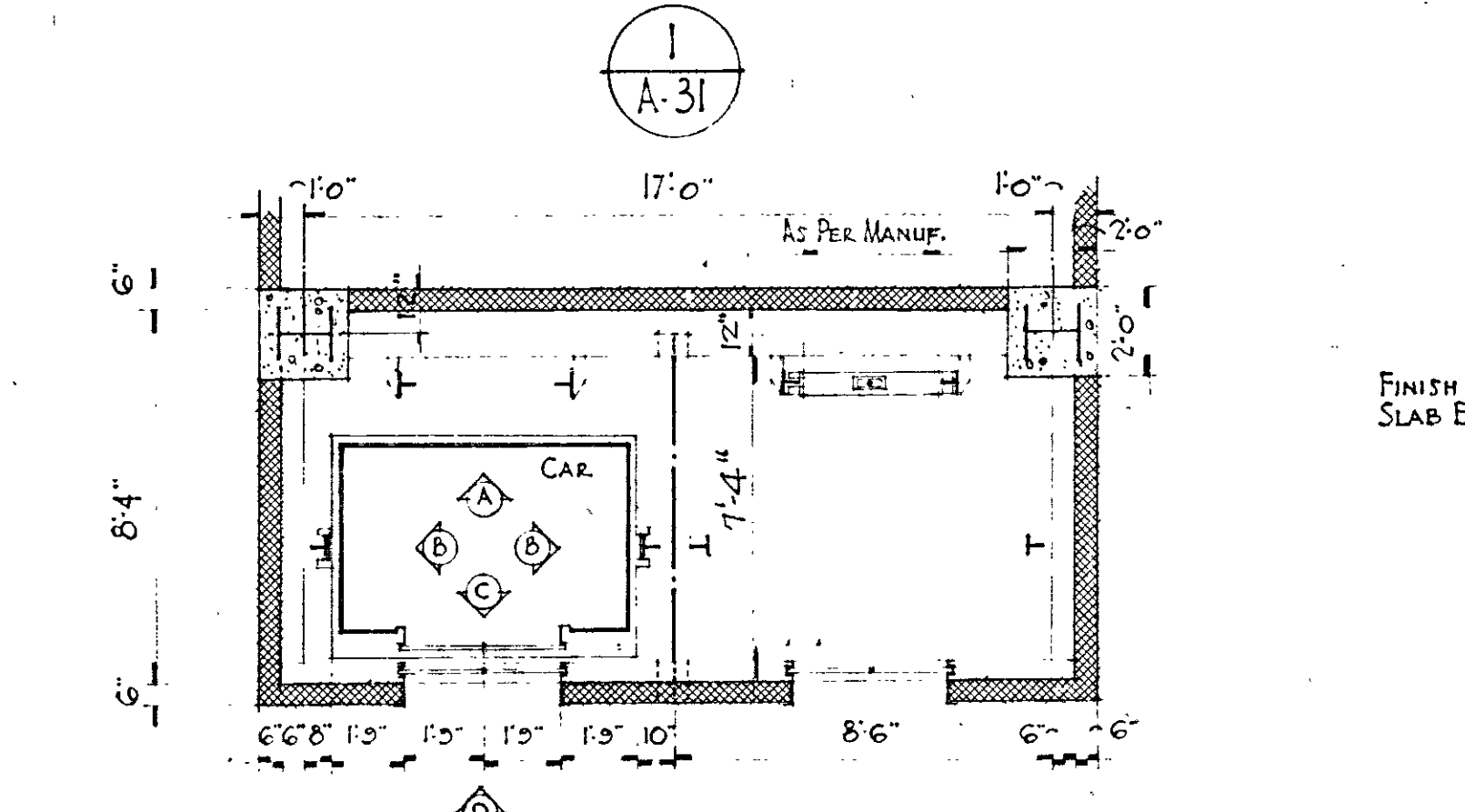
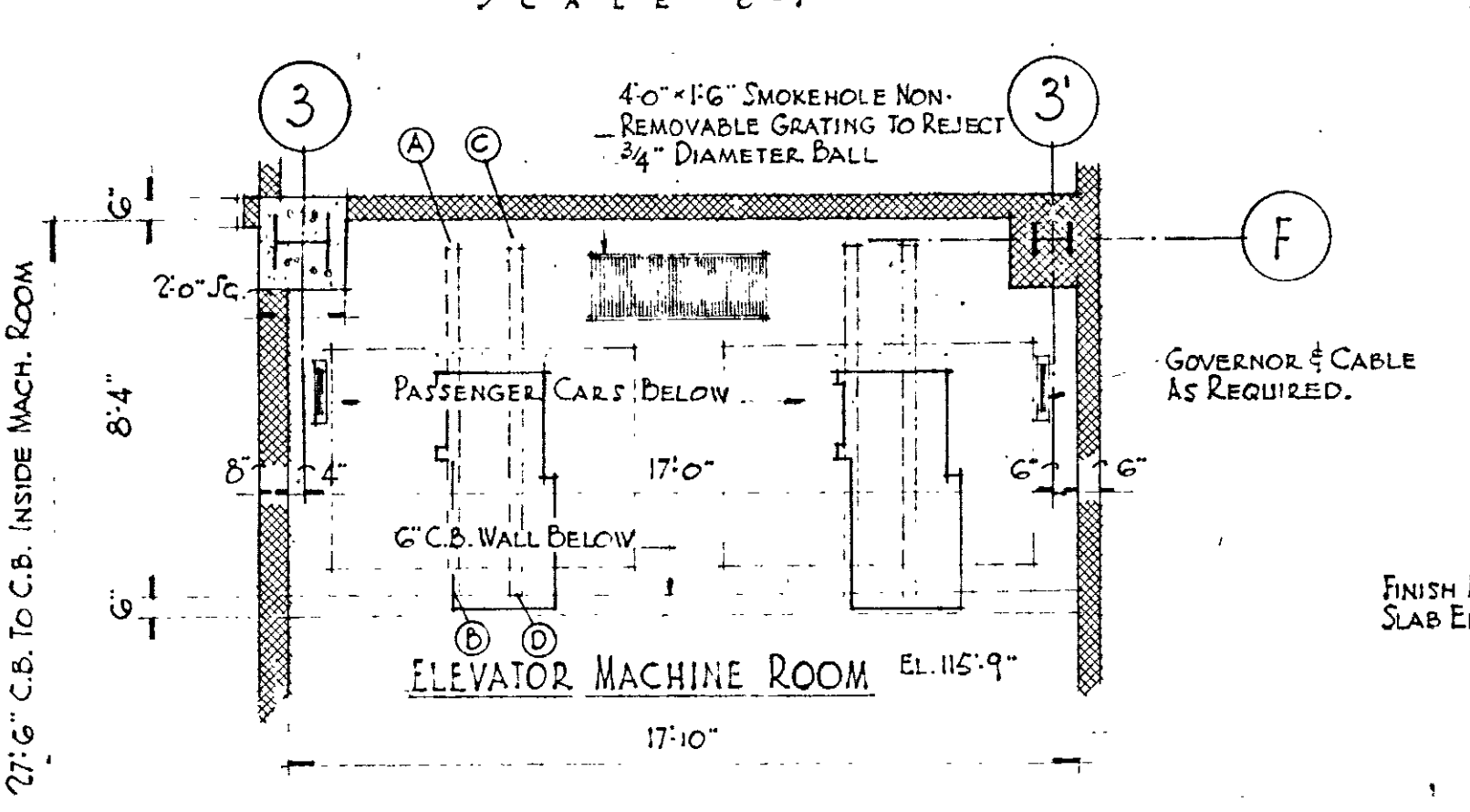

FREIGHT ELEVATOR DETAILS
SCALE 1/4" = 1'-0"

REV. 2/27/71	MISC. REVISIONS
REV. DATE 11/71	ISSUED FOR PAINTING & PAINTING

A-31	ELEVATOR DETAILS
	OPERATIONS CENTER
HARTFORD NATIONAL BANK AND TRUST COMPANY	
HARTFORD, CONNECTICUT	
CHARLES DU BOSE FAIA ARCHITECT	
49 WOODLAND STREET HARTFORD, CONNECTICUT	
JAMES S. MINGES & ASSOCIATES ENGINEERS	
FARMINGTON, CONNECTICUT	

THIS DRAWING HAS BEEN REVISED TO SHOW AS BUILT CONDITIONS
DATE 12-15-1972

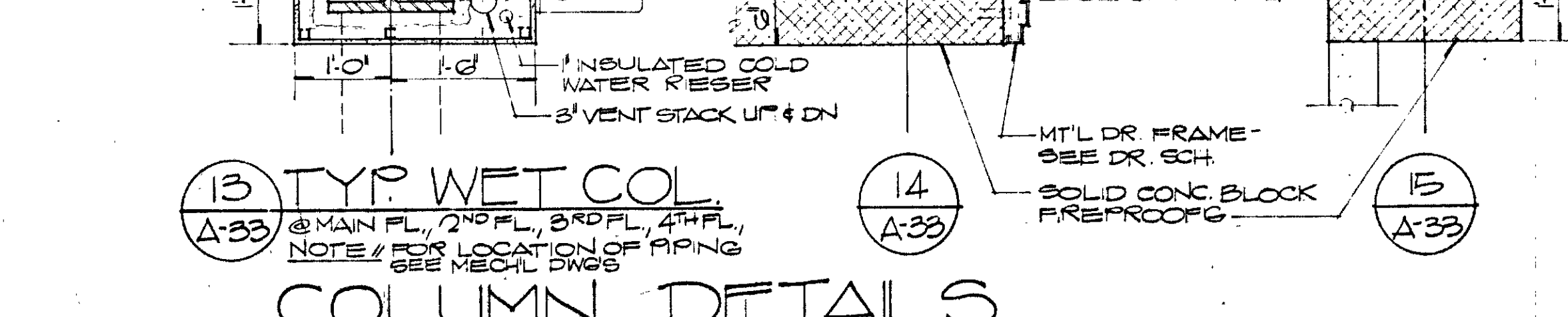
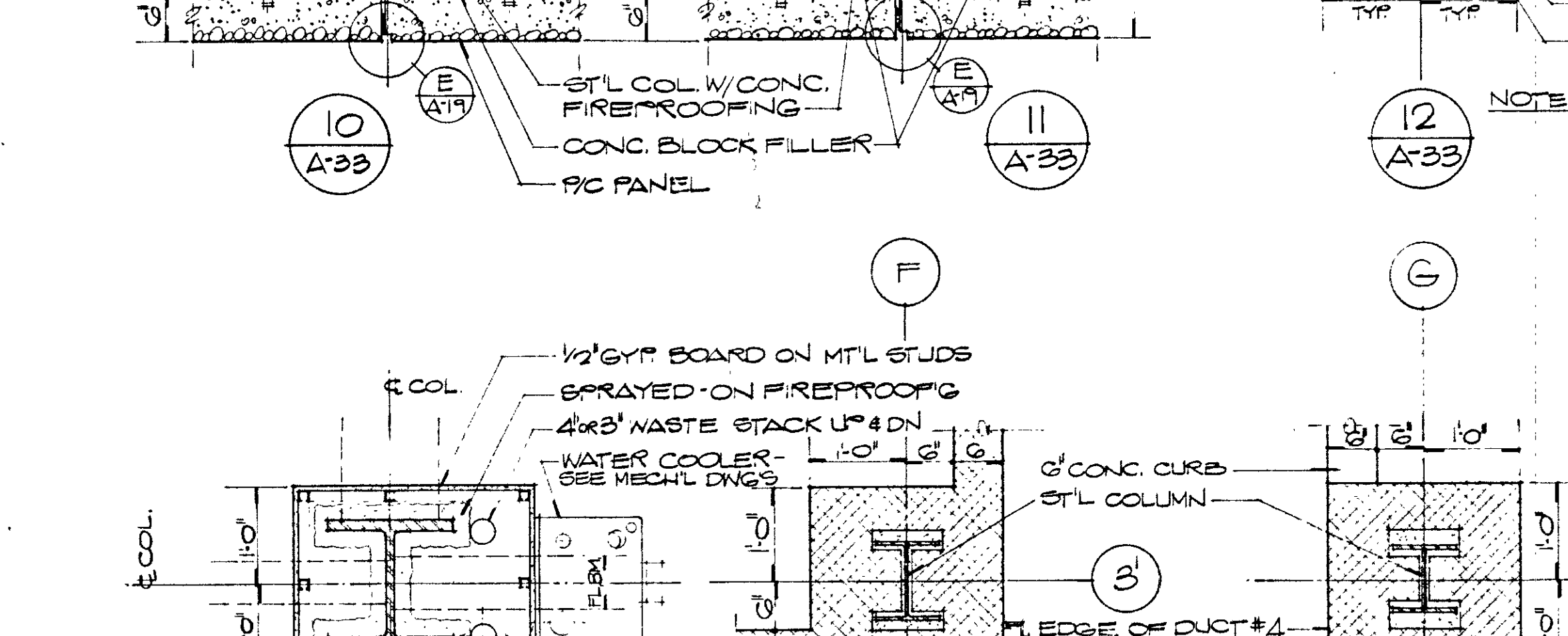
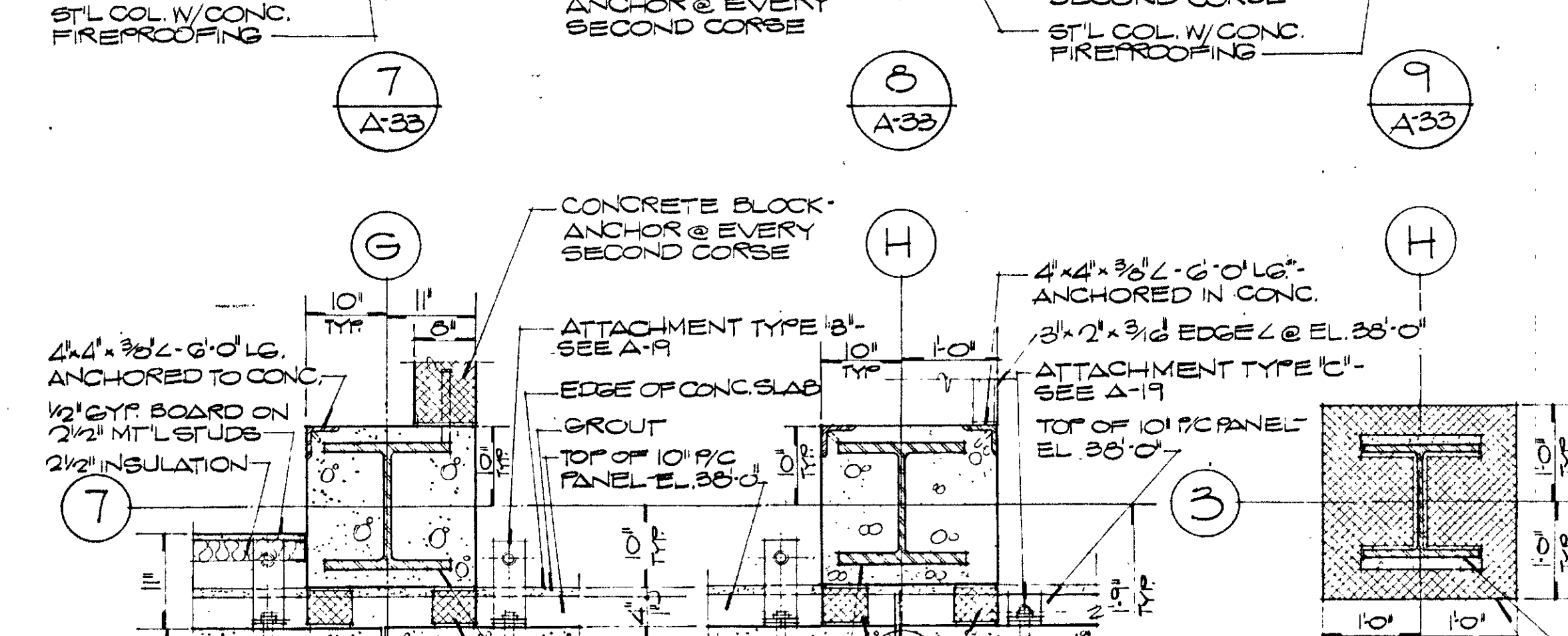
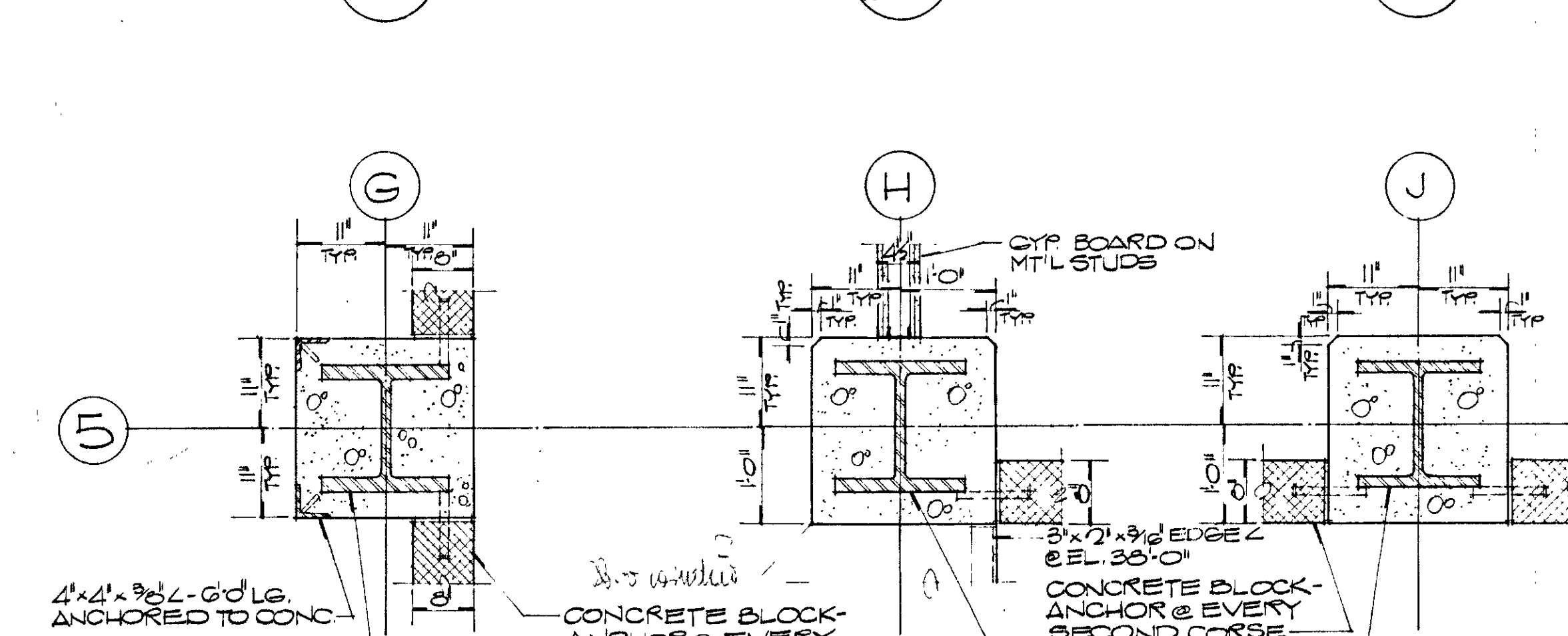
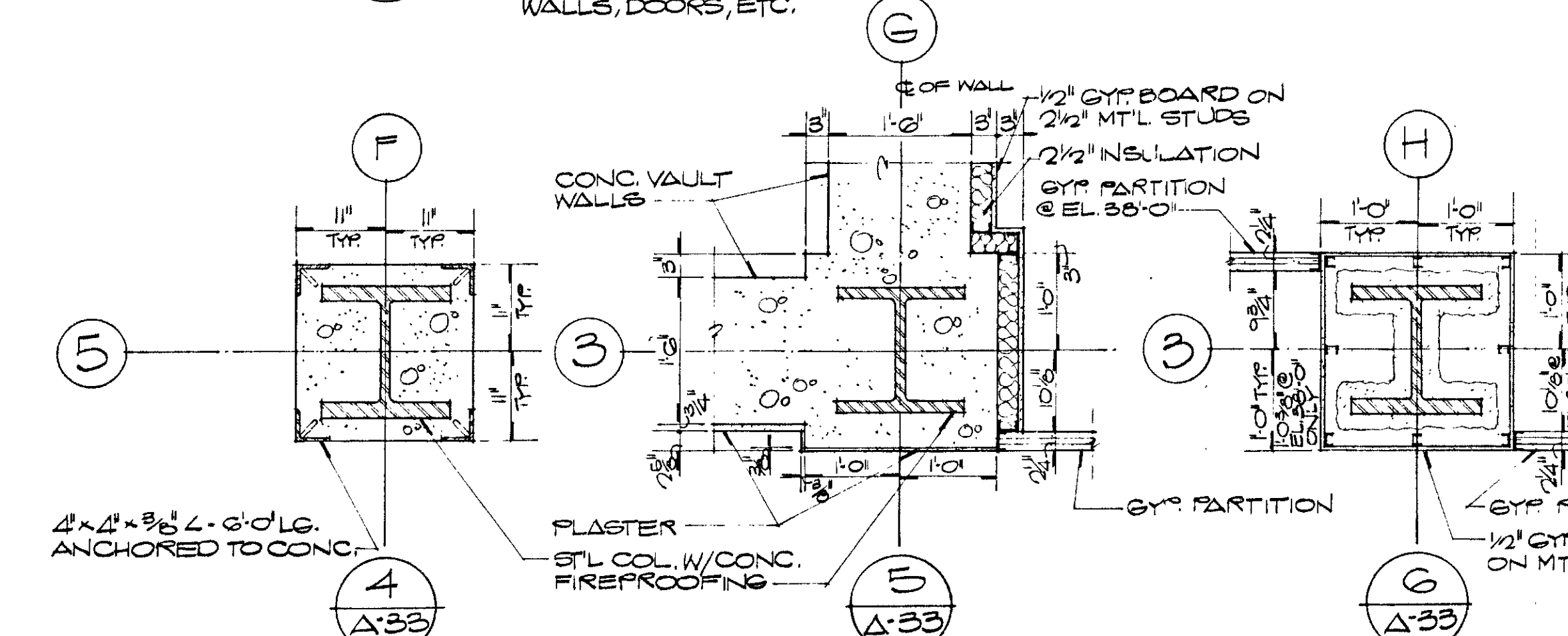
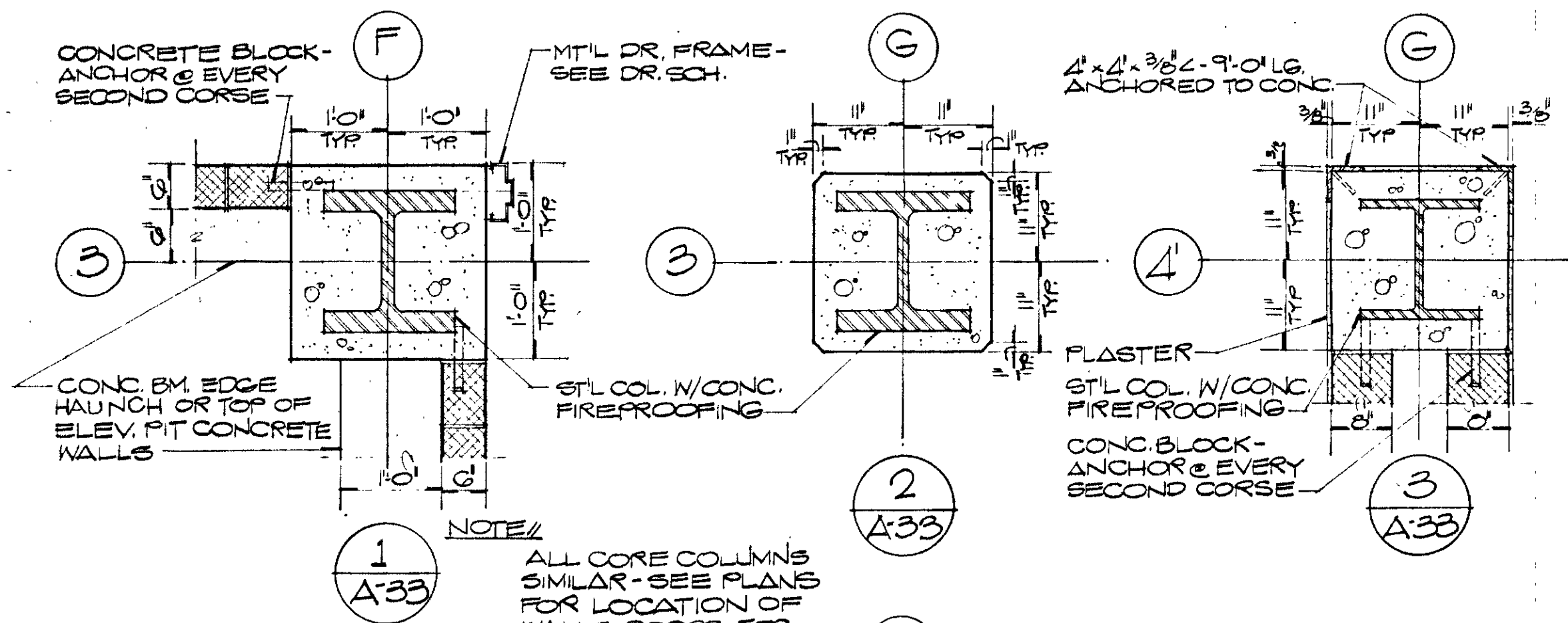

13 TYP. WET COL.
@ MAIN FL., 2ND FL., 3RD FL., 4TH FL.
NOTE: FOR LOCATION OF PIPING, SEE MECH. DWGS

COLUMN DETAILS
SCALE: 3/4"=1'-0"

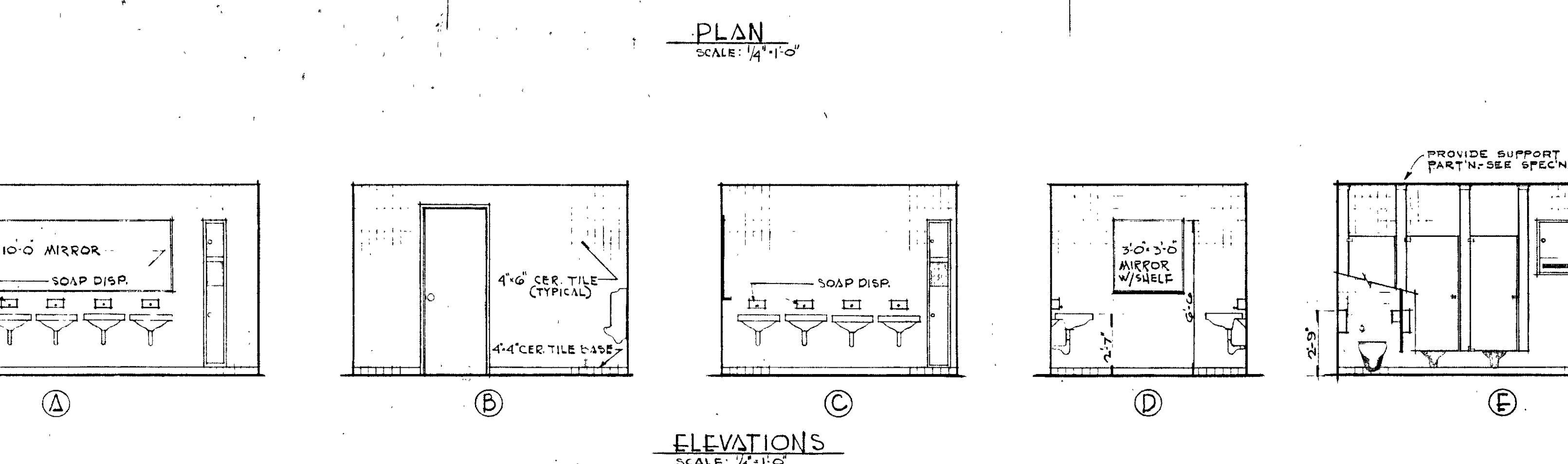
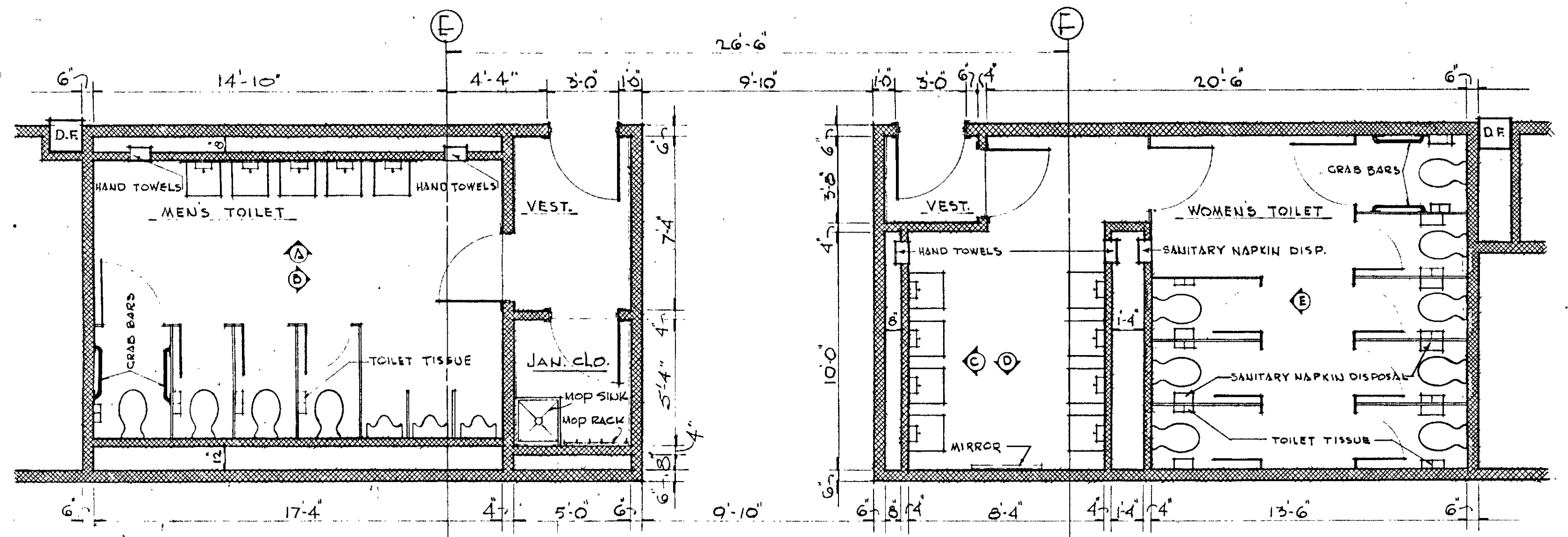

TYPICAL TOILET ROOMS
TYPICAL - MAIN FL. - 2ND FL. - 3RD FL. - 4TH FL.

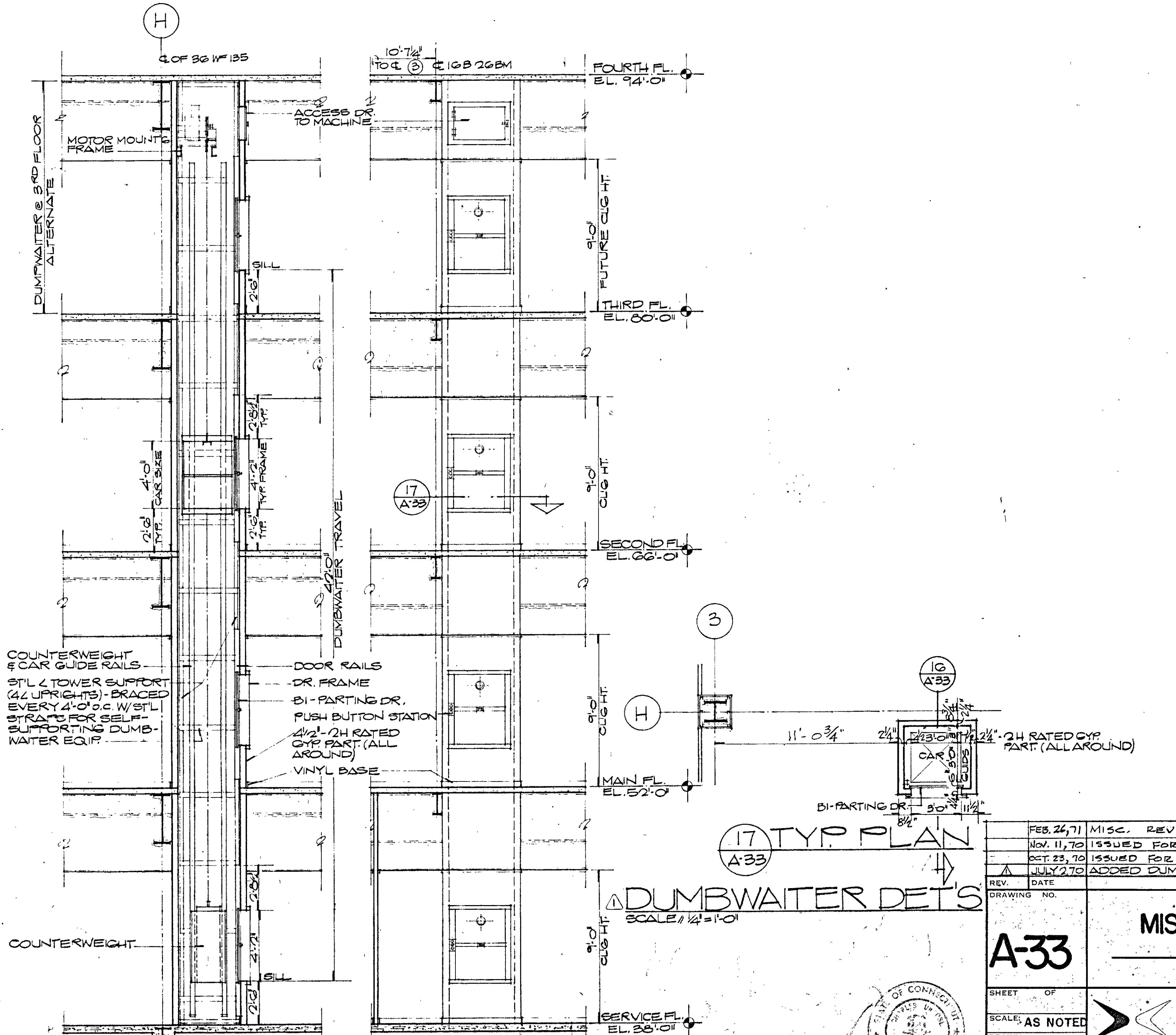

10 SECTION
ELEVATION

THIS DRAWING HAS BEEN REVISED TO SHOW AS BUILT CONDITIONS
DATE: DEC. 18, 1972

REV.	DATE	DESCRIPTION
FEB. 24, 71		MISC. REVISIONS
NOV. 11, 72		ISSUED FOR GULKING & PAINTING
DEC. 23, 70		ISSUED FOR OFFICE PARTITIONS
JULY 27, 70		ADDED DUMBWATER DETAILS

A-33

MISCELLANEOUS DETAILS
OPERATIONS CENTER

HARTFORD NATIONAL BANK AND TRUST COMPANY
HARTFORD, CONNECTICUT

CHARLES DU BOSE FAIA ARCHITECT
49 WOODLAND STREET HARTFORD, CONNECTICUT

JAMES S. MINGES & ASSOCIATES ENGINEERS
FARMINGTON, CONNECTICUT

DATE: MAR. 23, 70
JOB NO: 1085

NOTE - ALL DOOR ELEVATIONS VIEWED FROM INTERIOR OF BUILDING.

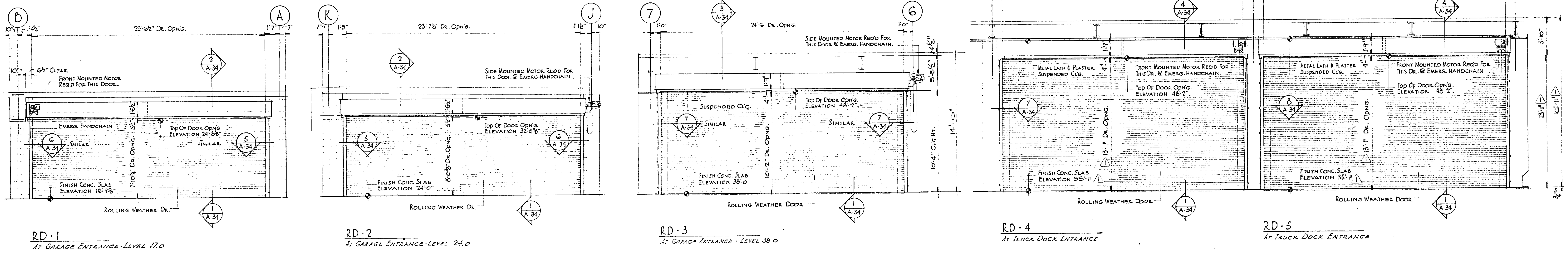

ROLLING DOOR ELEVATIONS

SCALE 1/4" = 1'-0"

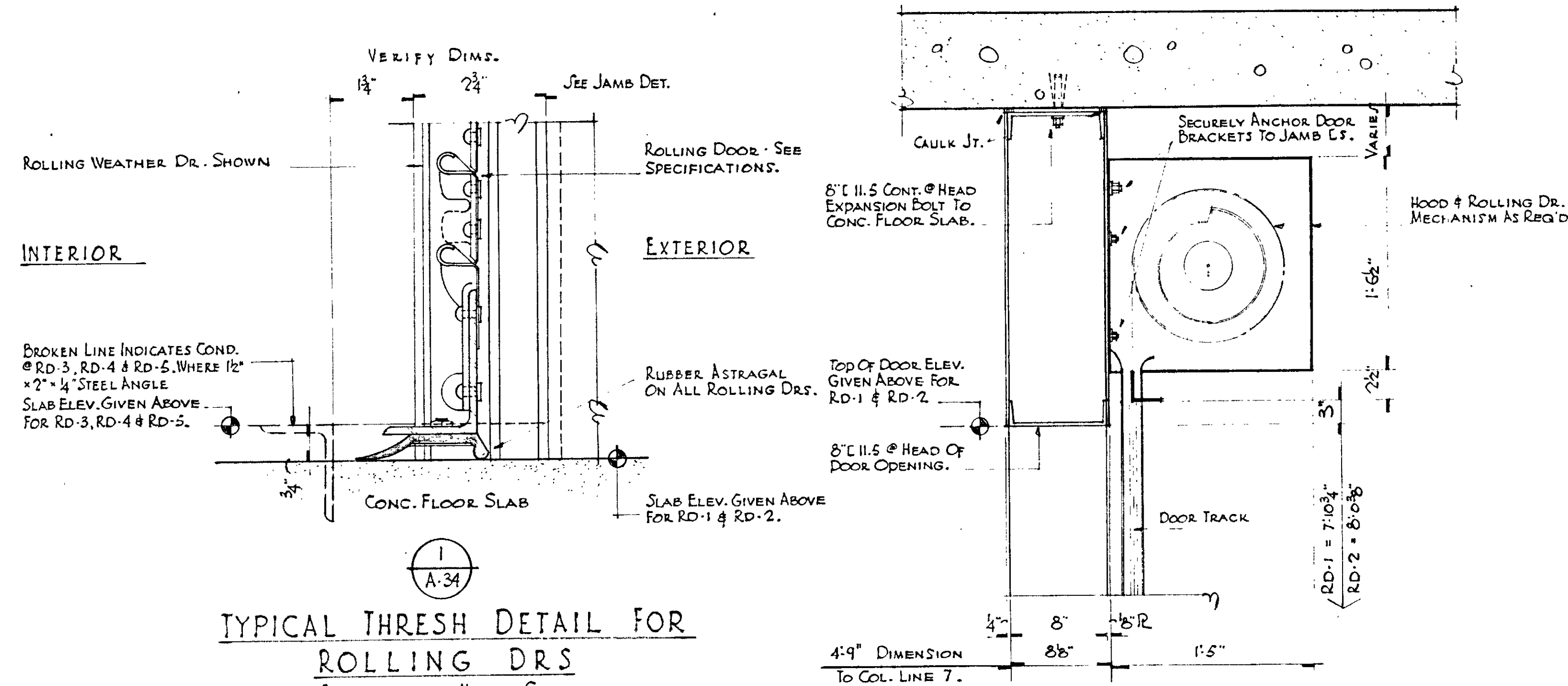

TYPICAL THRESH DETAIL FOR ROLLING DRs
SCALE - HALF SIZE

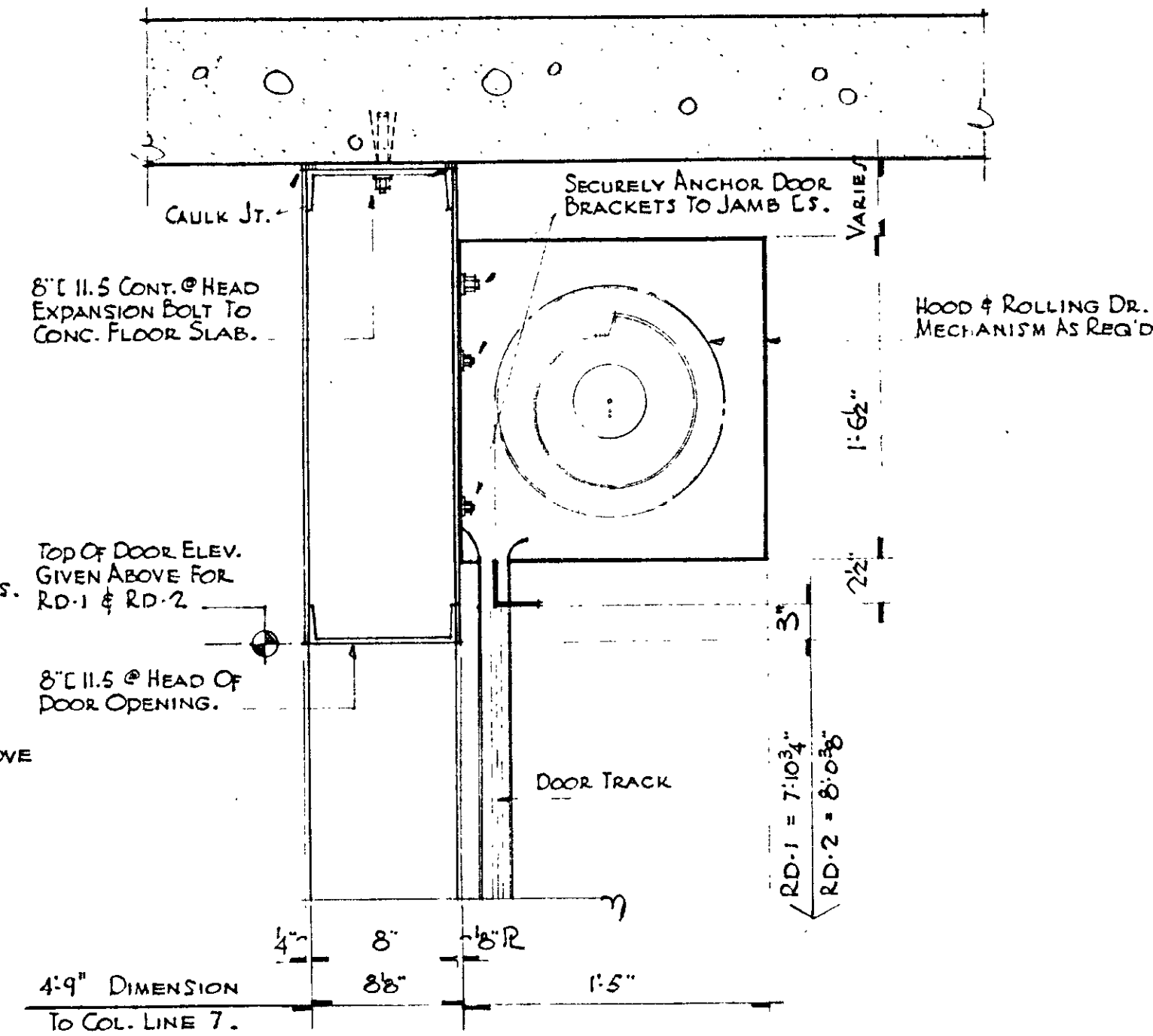

HEAD DETAIL
SCALE 1/2" = 1'-0"

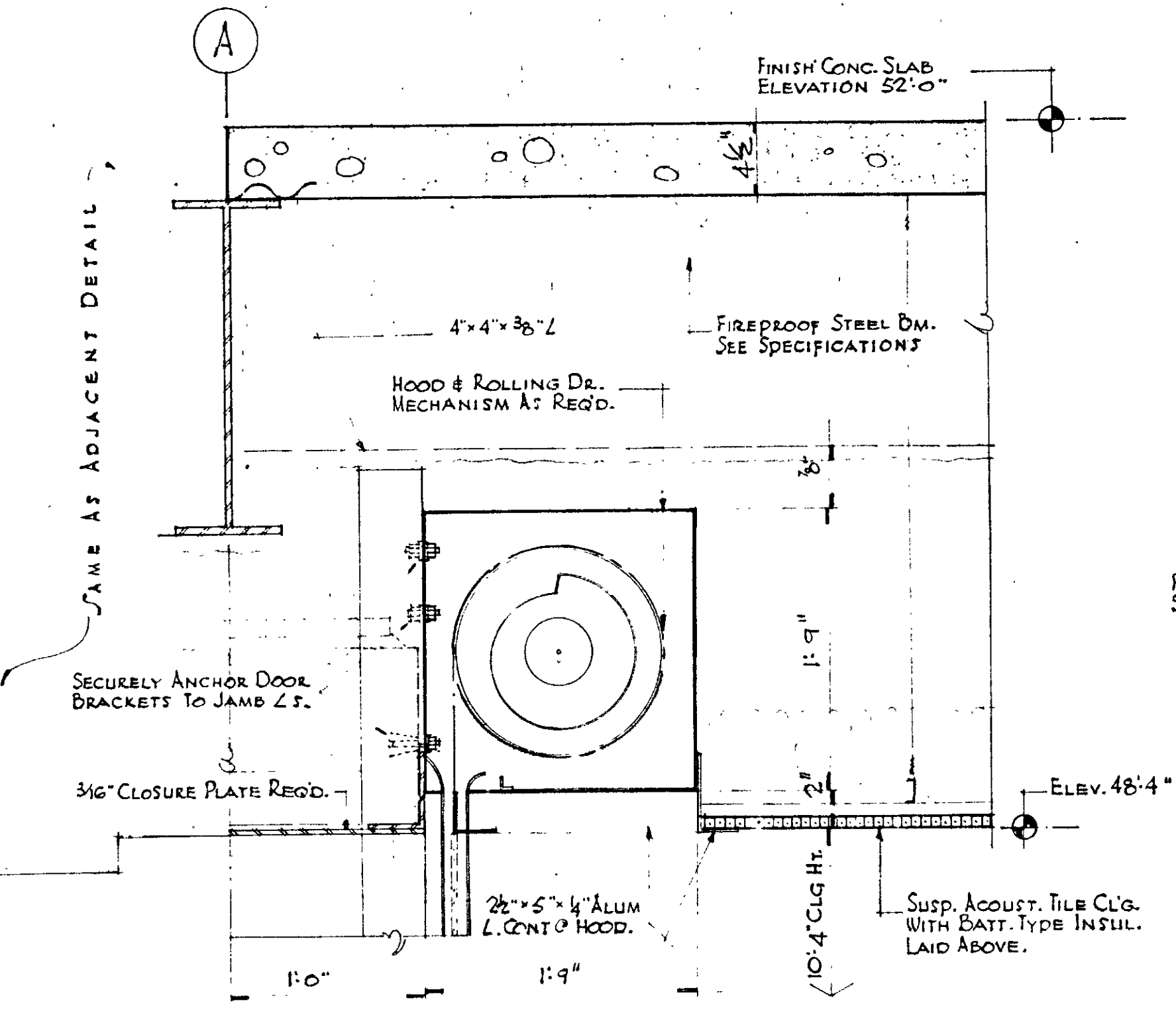

HEAD DETAIL
SCALE 1/2" = 1'-0"

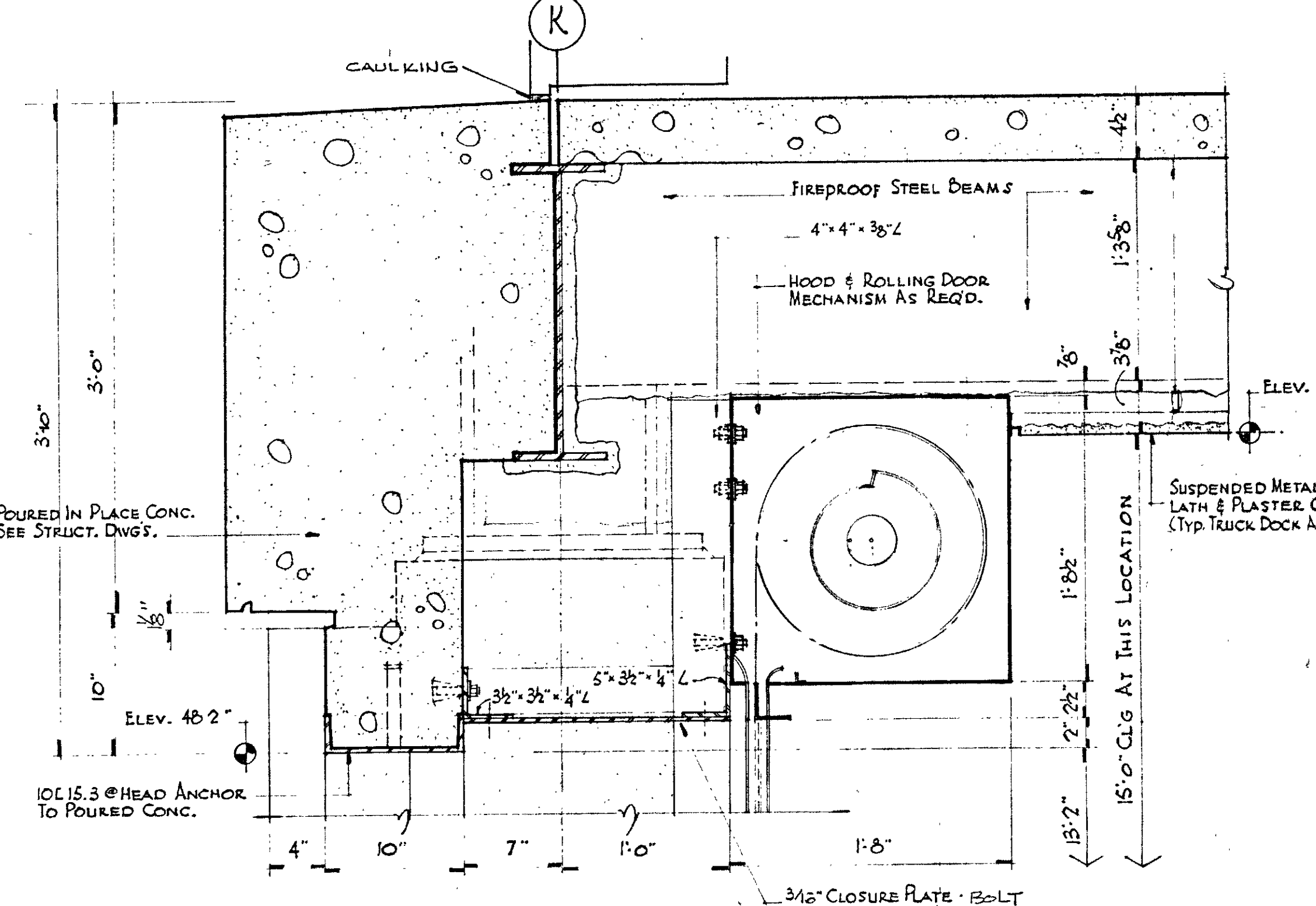

HEAD DETAIL
SCALE 1/2" = 1'-0"

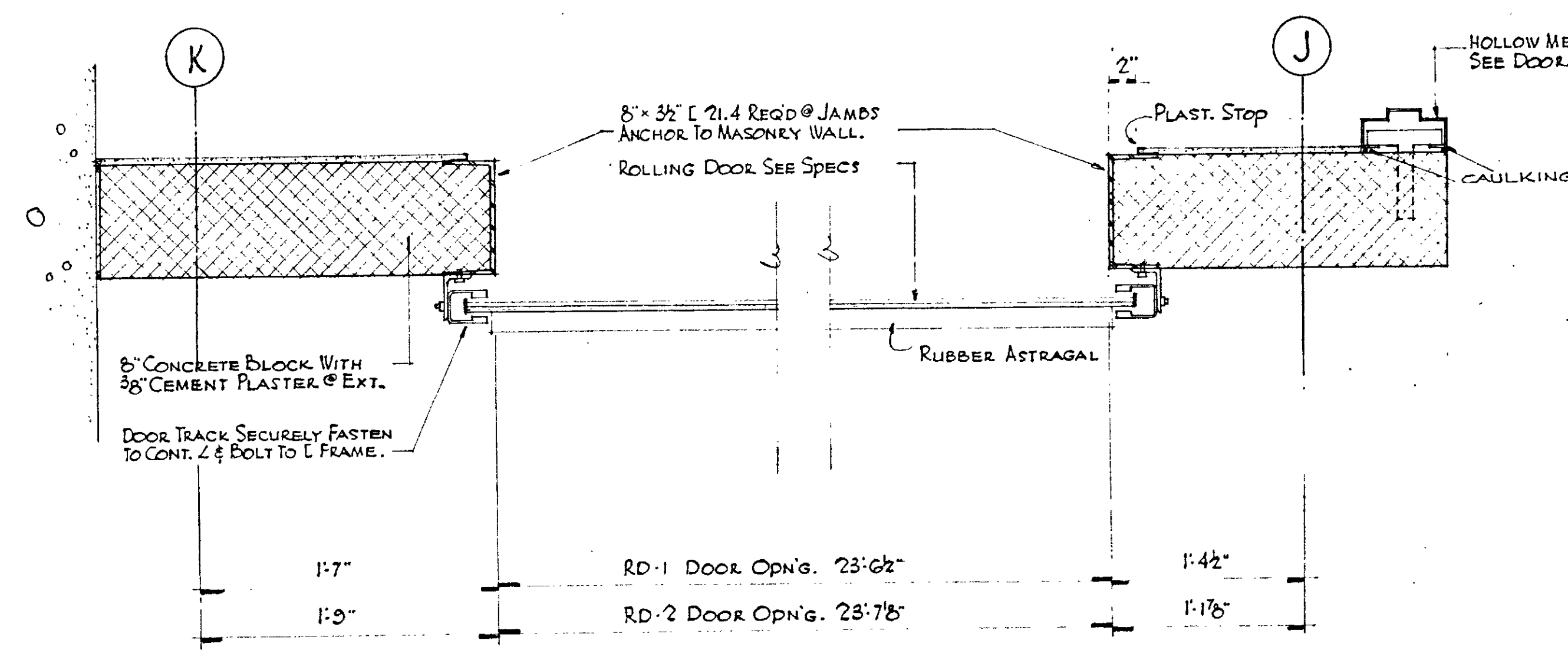

JAMB DETAIL
SCALE 1/2" = 1'-0"

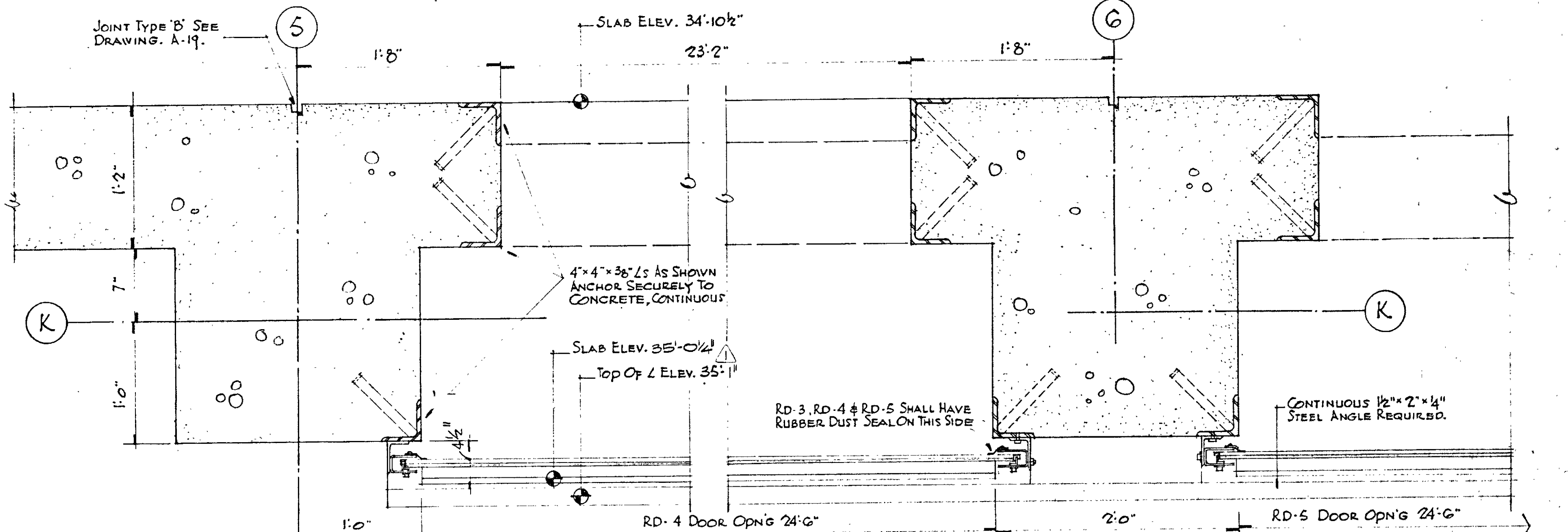

JAMB DETAIL
SCALE 1/2" = 1'-0"

REV.	DATE	DESCRIPTION
FEB. 26, 71		MISC. REVISIONS
NOV. 11, 70		ISSUED FOR CAULKING & PAINTING
DRAWING NO. A-34		
SHEET OF ROLLING DOOR DETAILS		
SCALE AS NOTED		
DRAWN PAZ		
APPROVED ZEJ		
DATE MAR. 23, 70		
JOB NO. 1085		
HARTFORD NATIONAL BANK AND TRUST COMPANY		HARTFORD, CONNECTICUT
CHARLES DU BOSE FAIA ARCHITECT		HARTFORD, CONNECTICUT
JAMES S. MINGES & ASSOCIATES ENGINEERS		FARMINGTON, CONNECTICUT

THIS DRAWING HAS BEEN REVISED TO SHOW **AS BUILT** CONDITIONS
DATE **DEC. 15, 72**

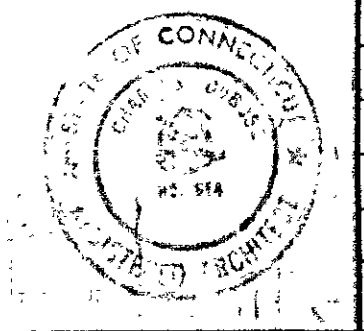

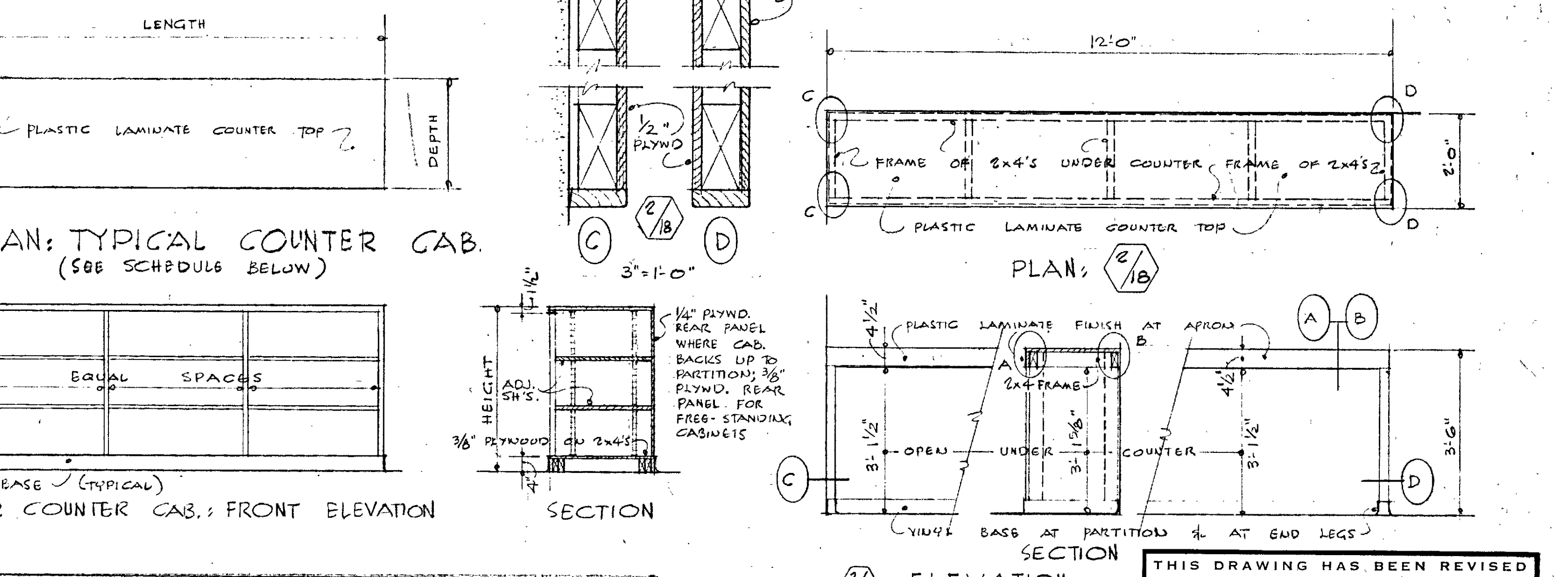
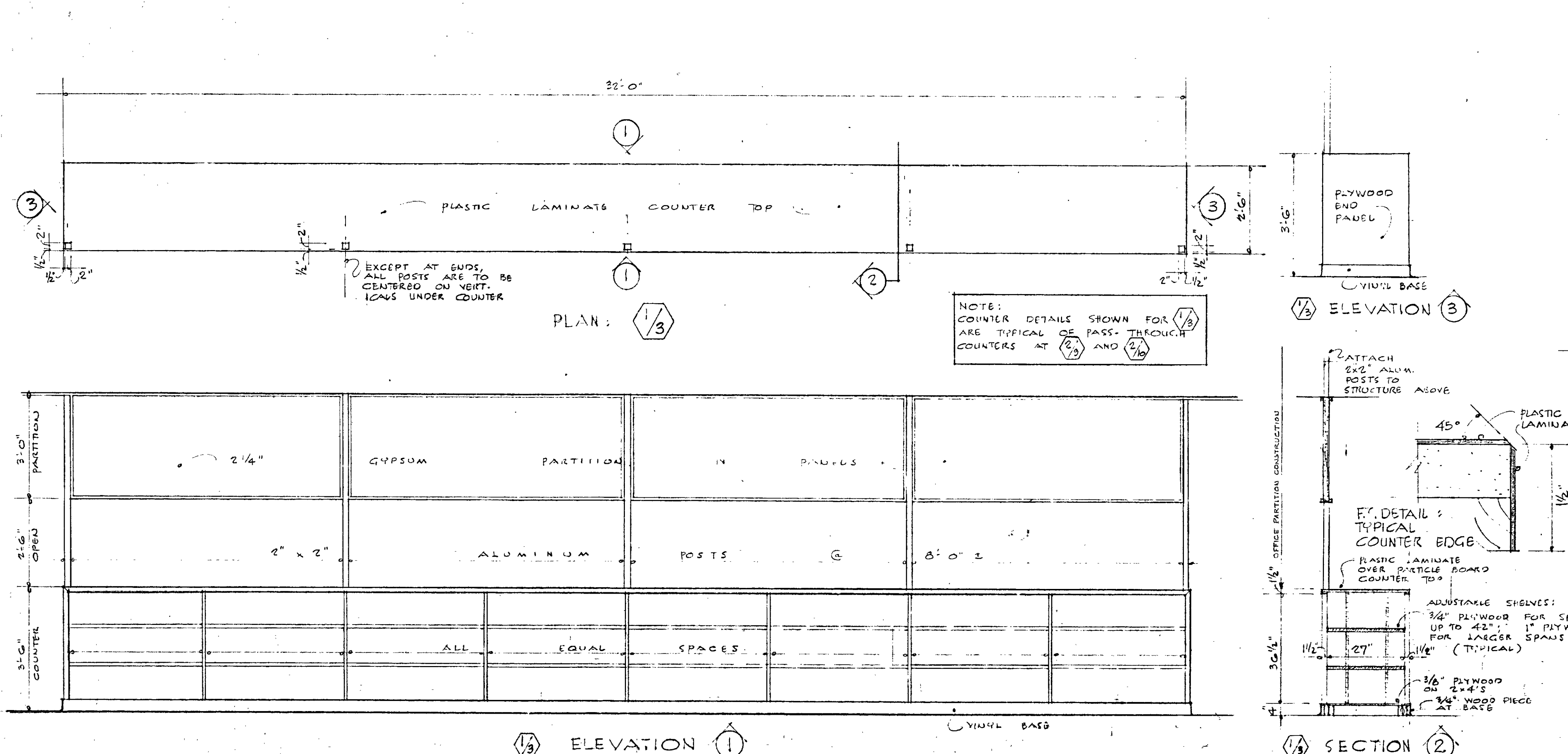
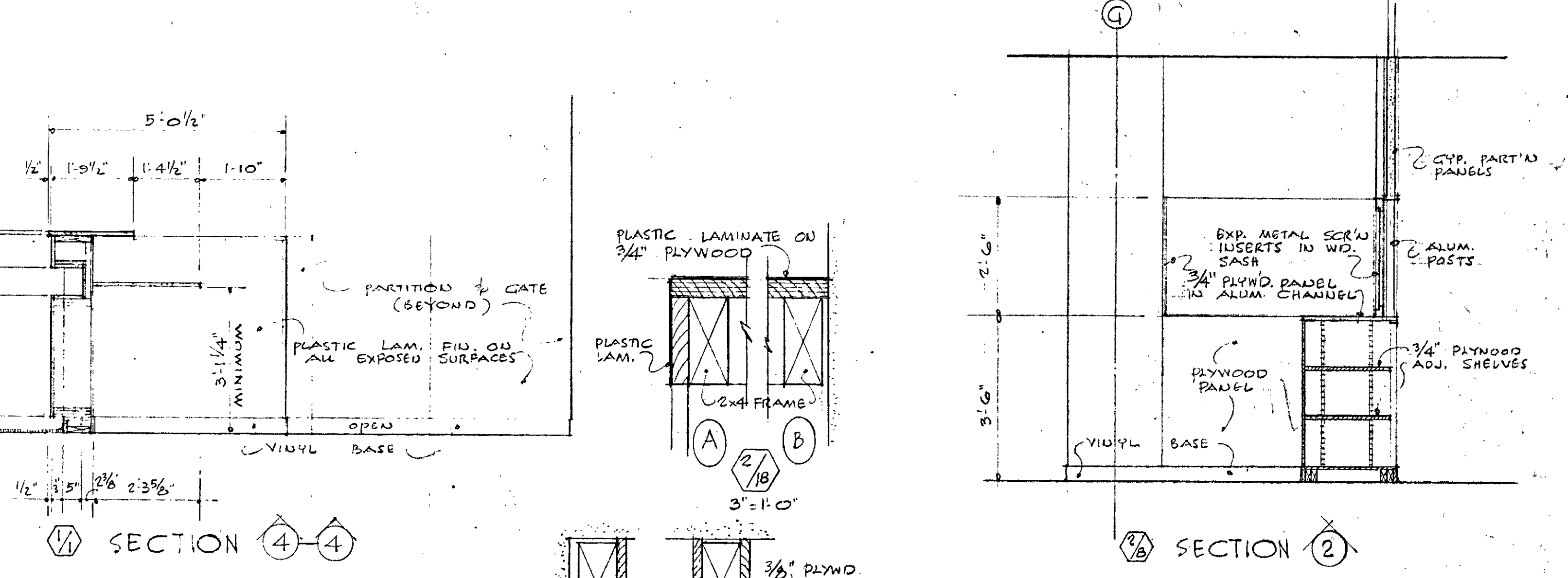
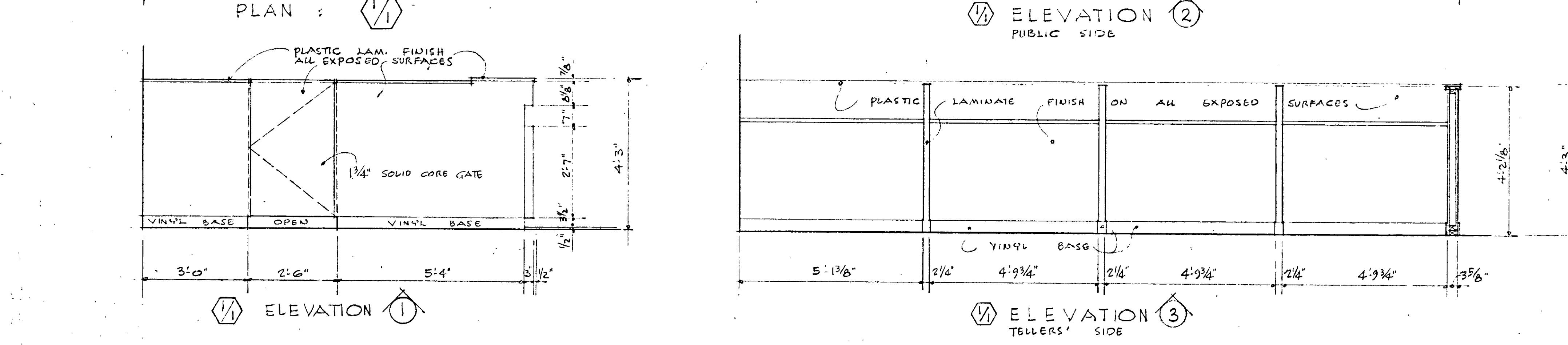
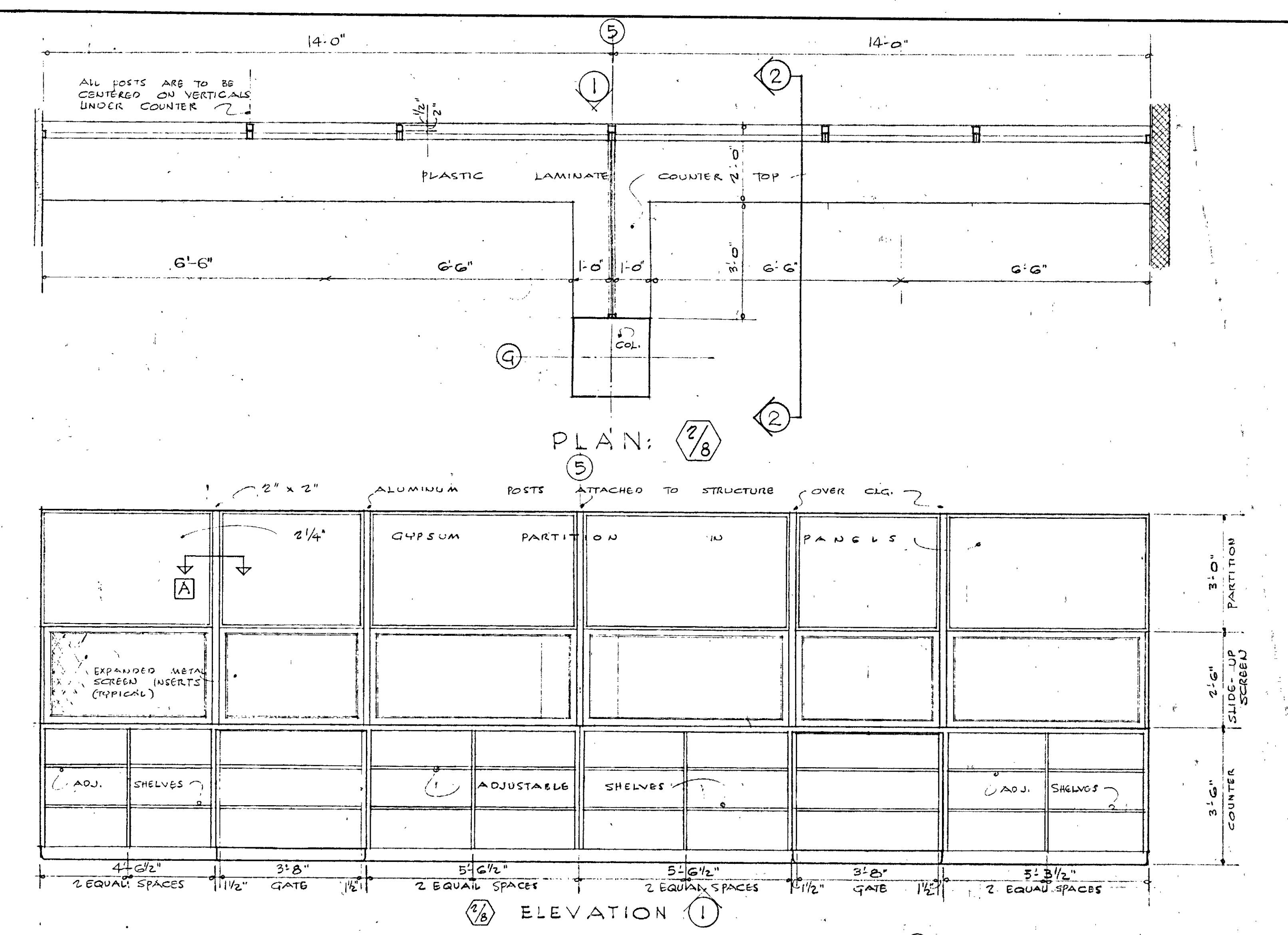
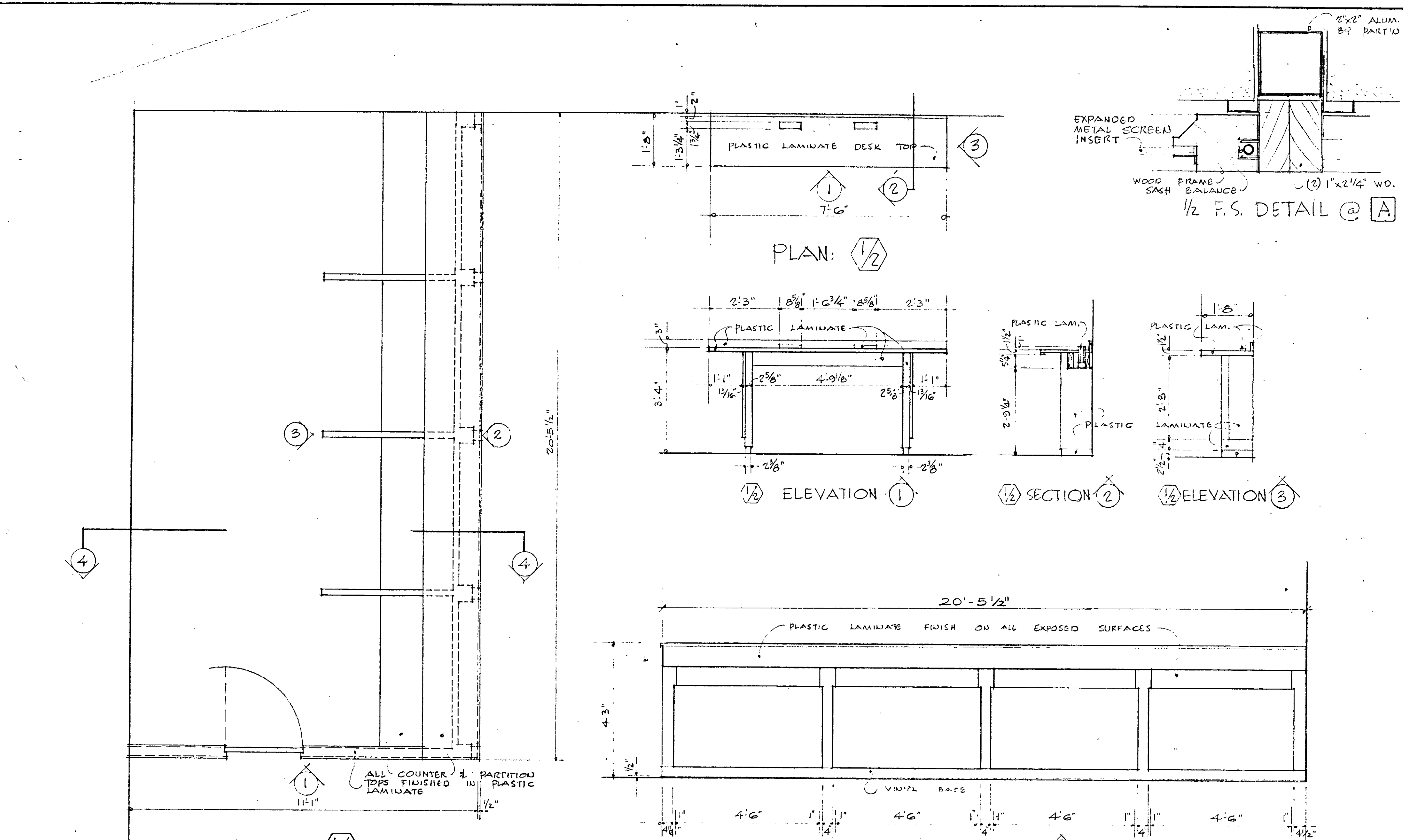

SCHEDULE OF COUNTER CABINETS									
MARK	LOCATION	FOR PLAN SEE DRG. NO.	HEIGHT	DEPTH	LENGTH	END PANELS FIN. UNDERLINE	REAR PANEL FIN. UNDERLINE	DIVIDED INTO NO. OF EQ. SPACES	THICKNESS OF SHELVES
1/1	BONDS & PRINTING	A-G	3'-6"	2'-0"	15'-0"	✓	✓	5	3/4"
1/2	KEYS PUNCH DEPT.	A-B	3'-0"	2'-0"	12'-0"	✓	✓	4	3/4"
1/3	PREPARATION AREA	A-B	3'-0"	2'-0"	2'-10"	✓	✓	1	3/4"
1/4	PREPARATION AREA	A-B	3'-0"	2'-0"	6'-0"	✓	✓	2	3/4"
1/5	ARC DEPT.	A-B	3'-0"	2'-0"	28'-0"	✓	✓	8	3/4"
1/6	ARC DEPT.	A-B	3'-0"	2'-0"	6'-0"	✓	✓	2	3/4"
1/7	DATA CONTROL DEPT.	A-B	3'-0"	2'-0"	24'-0"	✓	✓	7	3/4"

THIS DRAWING HAS BEEN REVISED TO SHOW AS BUILT CONDITIONS
DATE: REG. 12-1978

REVISED: FEB. 22, 71
ISSUED FOR CAULKING & PAINTING REVISED SCHEDULE OF COUNTER CAB. ADDED
OCT. 30, 1970 VOUCHER MILLWORK DETAILS ADDED
OCT. 23, 1970 ISSUED FOR OFFICE PARTITIONS

REV. DATE

DRAWING NO. **A-36**

MILLWORK DETAILS

OPERATIONS CENTER

HARTFORD NATIONAL BANK AND TRUST COMPANY
HARTFORD, CONNECTICUT

CHARLES DU BOSE FAIA ARCHITECT
49 WOODLAND STREET HARTFORD, CONNECTICUT
JAMES S. MINGES & ASSOCIATES ENGINEERS
FARMINGTON, CONNECTICUT

SHEET OF
SCALE: 1/2" = 1'-0"
DRAWN: GB
APPROVED: ZEJ
DATE: 10-23-70
JOB NO.: 1085

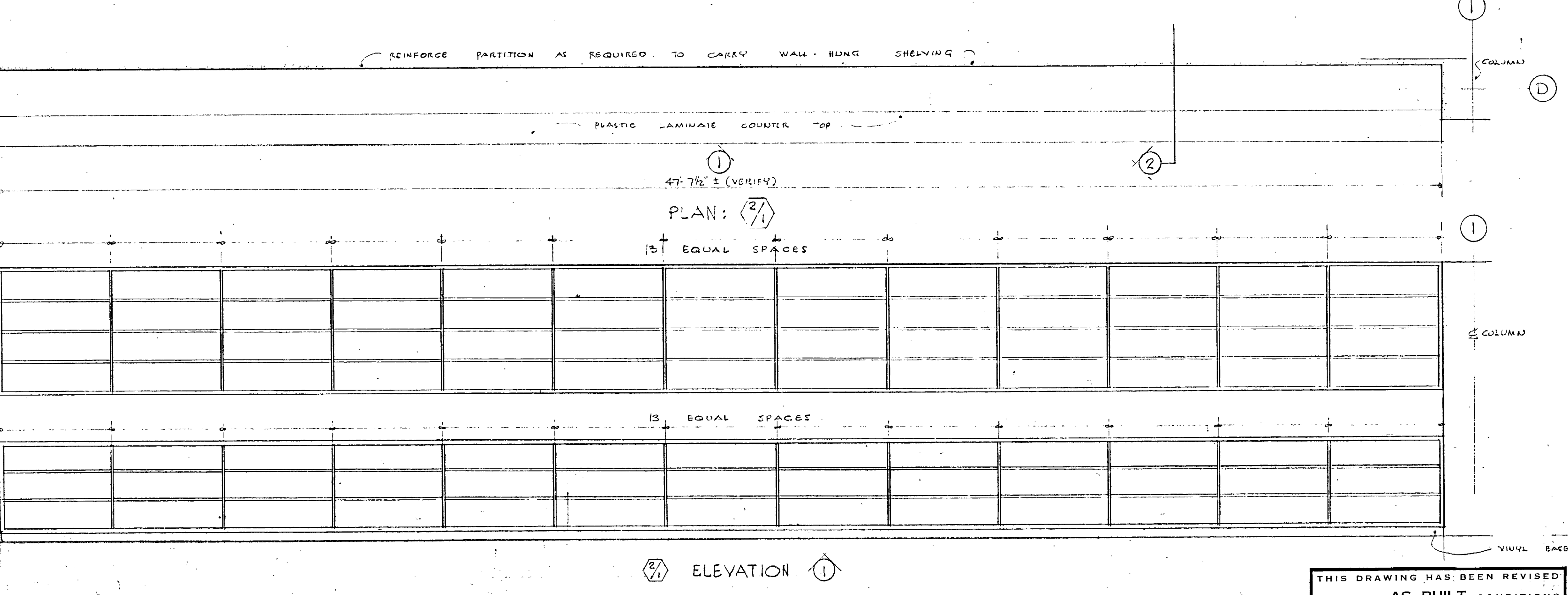
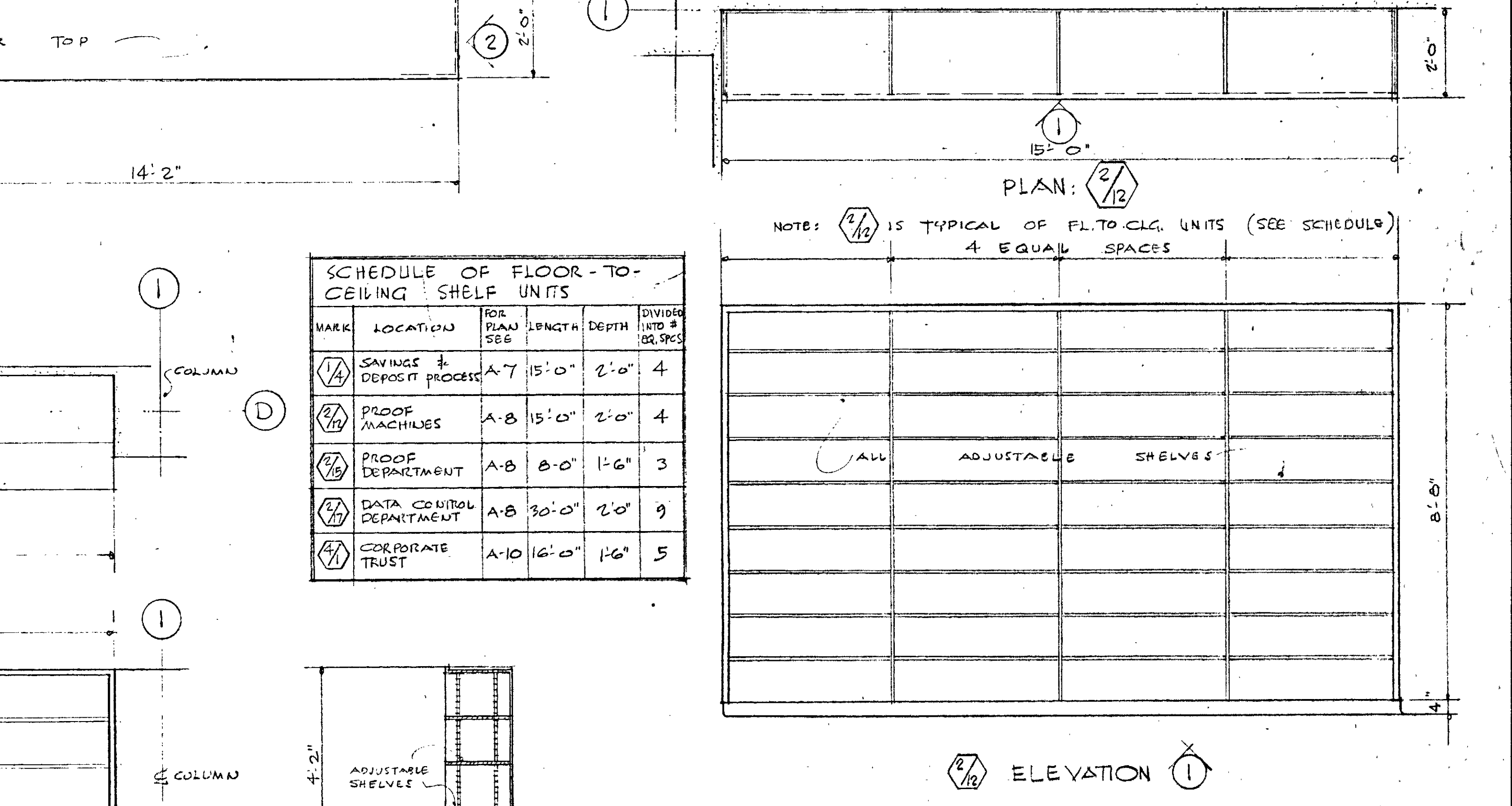
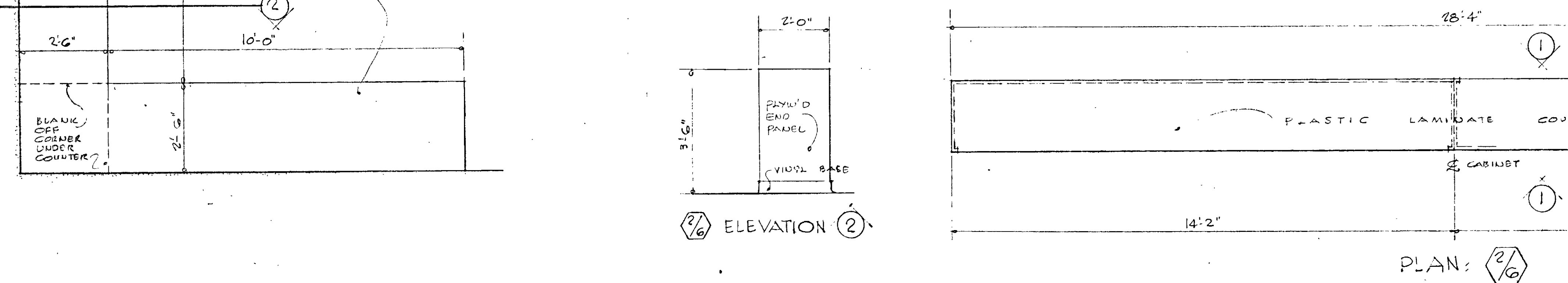
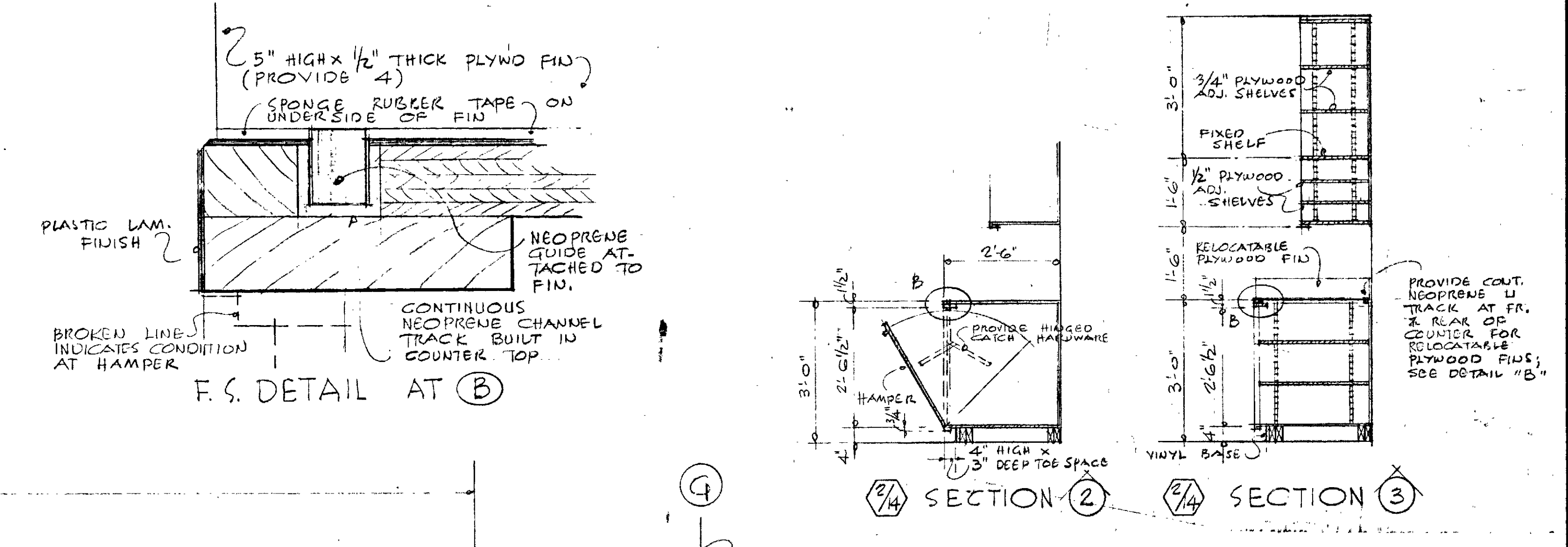
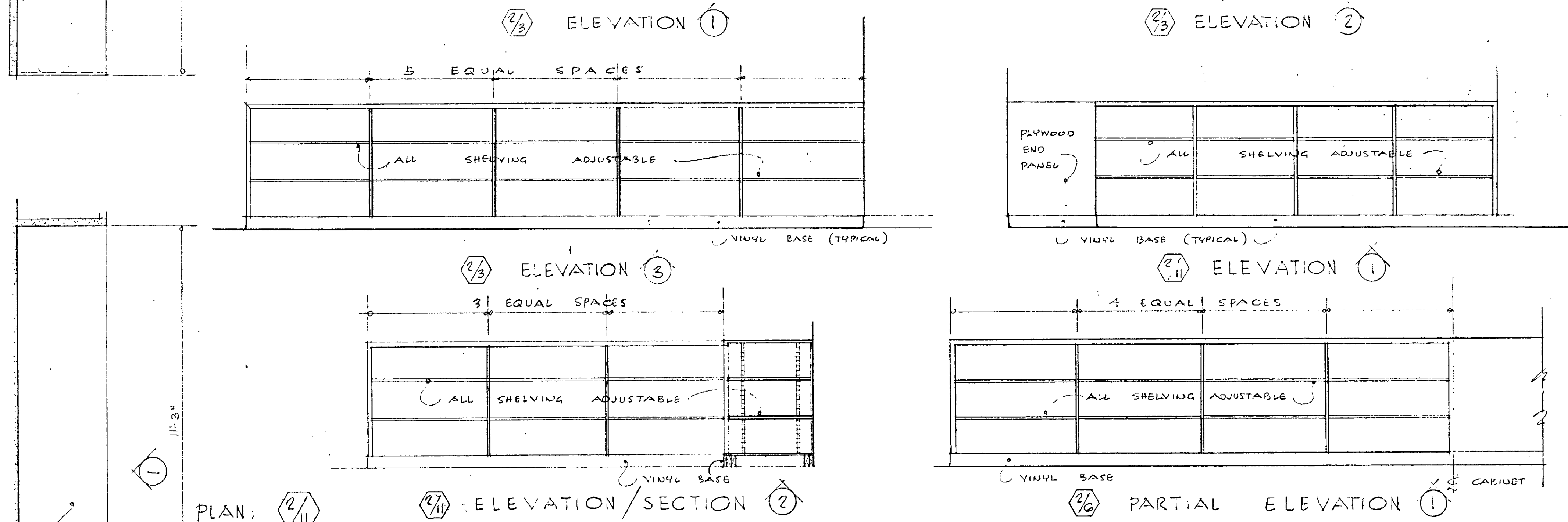
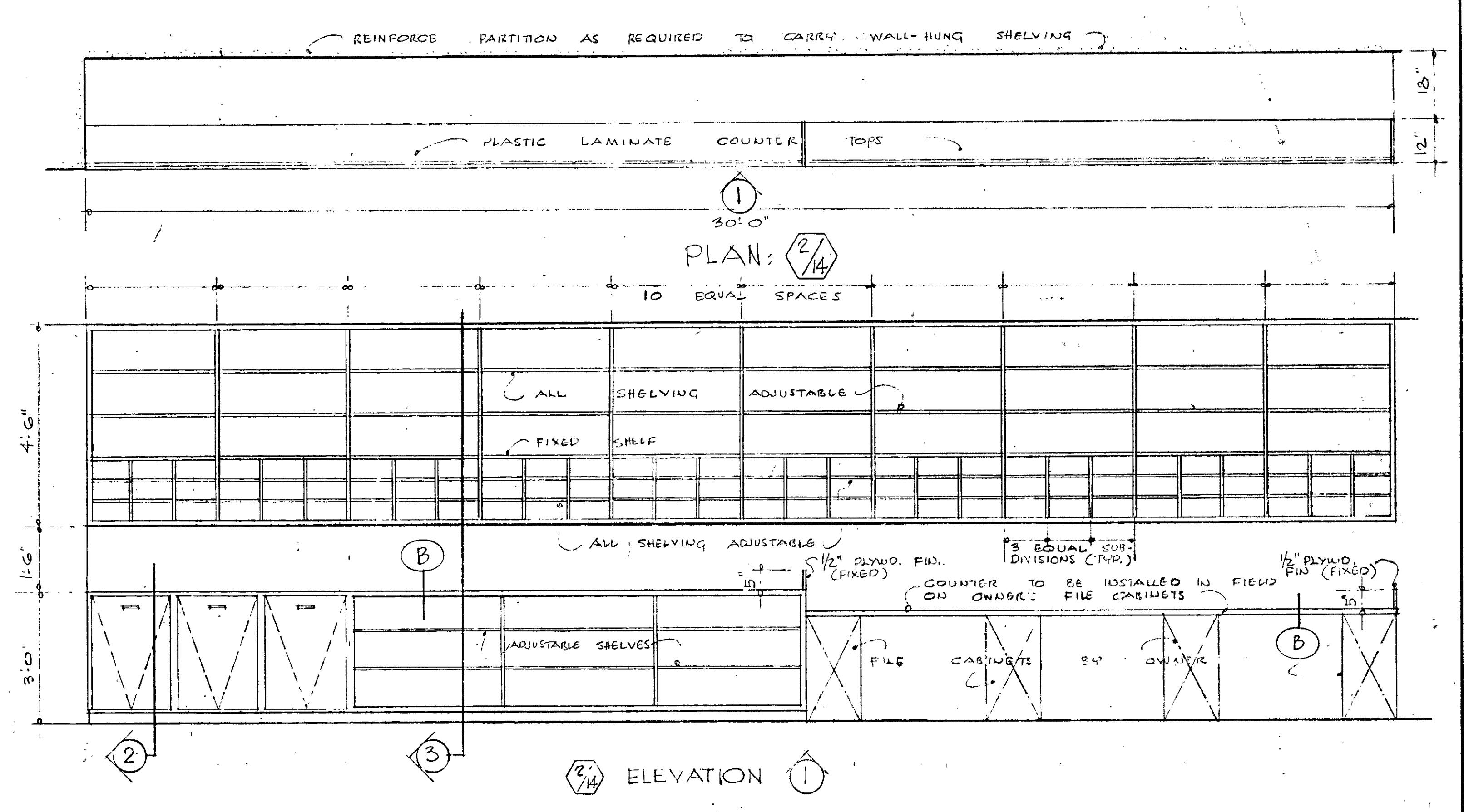
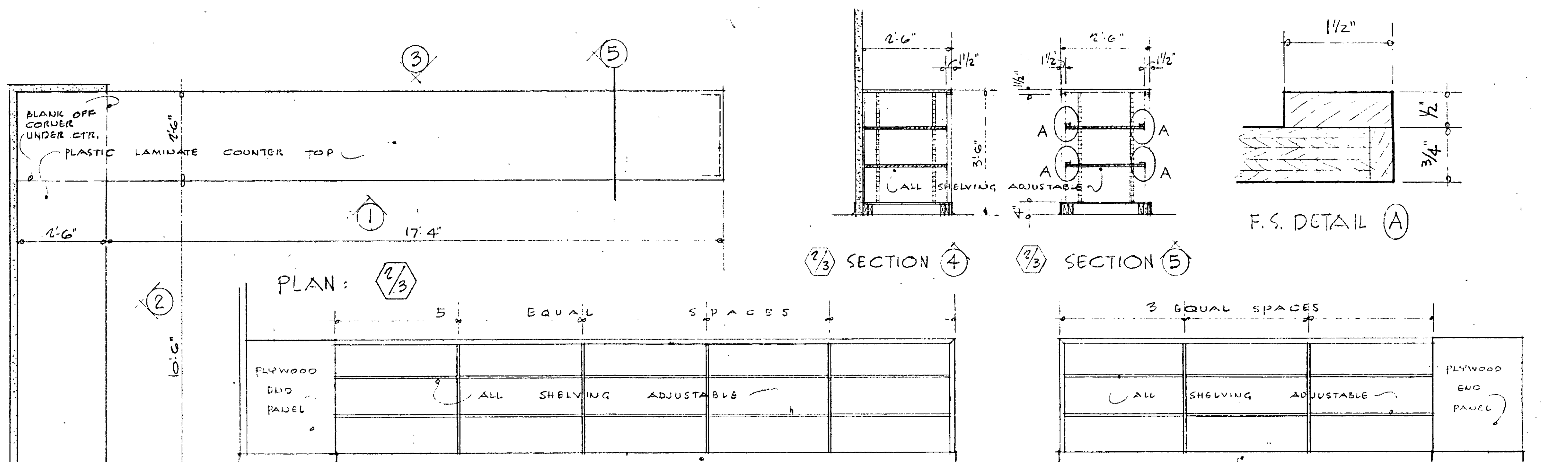

MARK	LOCATION	FOR PLAN SEE	LENGTH	DEPTH	DIVIDED INTO # OF UNITS
2/4	SAVINGS & DEPOSIT PROCESS	A-7	15'-0"	2'-0"	4
2/5	PROOF MACHINES	A-8	15'-0"	2'-0"	4
2/6	PROOF DEPARTMENT	A-8	8'-0"	1'-6"	3
2/7	DATA CONTROL DEPARTMENT	A-8	30'-0"	2'-0"	9
2/8	CORPORATE TRUST	A-10	16'-0"	1'-6"	5

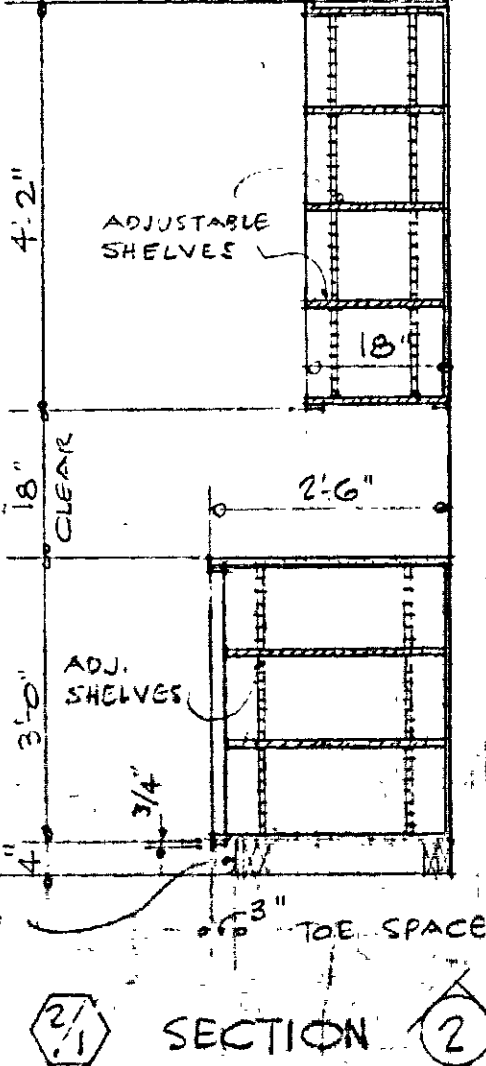

THIS DRAWING HAS BEEN REVISED TO SHOW AS BUILT CONDITIONS
DATE 10-18-72

REVISED
NOV. 11, 70 ISSUED FOR CALCULATING & PAINTING
OCT. 30, 70 VARIOUS MILLWORK DETAILS ADDED
OCT. 23, 70 ISSUED FOR OFFICE PARTITIONS

REV. DATE

DRAWING NO. A-37

SHEET OF

SCALE 1/2" = 1'-0"

DRAWN: G.B.

APPROVED: Z.E.J.

DATE: 10-23-70

JOB NO. 1085

MILLWORK DETAILS
OPERATIONS CENTER

HARTFORD NATIONAL BANK AND TRUST COMPANY
HARTFORD, CONNECTICUT

CHARLES DU BOSE FAIA ARCHITECT
49 WOODLAND STREET HARTFORD, CONNECTICUT
JAMES S. MINGES & ASSOCIATES ENGINEERS
FARMINGTON, CONNECTICUT

ROOM FINISH SCHEDULE

NO	ROOM	FLOOR			WALLS		CEILING			REMARKS
		MATERIAL	FINISH	BASE	MATERIAL	FINISH	MATERIAL	FINISH	HGT.	
P-01	PARKING AREA	CONC.			CONC. MAS. BL. & PC PANELS		CONC.			PAINT PARKING LINES & ARROWS ON FLOOR
P-02	ELEVATOR LOBBY	CONC.	PAINTED		MAS. BLOCK	PAINTED	CONC.			
P-03	MAINTENANCE RM.	CONC.			MAS. BLOCK		CONC.			
P-04	SUMP PUMP RM.	CONC.			MAS. BLOCK		CONC.			
P-05	ELEVATOR PIT	CONC.			MAS. BLOCK		CONC.			
STAIRS	#1 & #2 - ALL FLOORS	CONC.			MAS. BLOCK					ALL METAL RISERS, HAND STRUNGERS, PIPE RAILS, BEAMS ETC. TO BE PAINTED
P-20	PARKING AREA	CONC.			CONC. MAS. BL. & PC PANELS		CONC.			PAINT PARKING LINES & ARROWS ON FLOOR
P-21	ELEVATOR LOBBY	CONC.	PAINTED		MAS. BLOCK	PAINTED	CONC.			
P-22	EXHAUST FAN CHAMBER	CONC.			CONC.		CONC.			
P-23	EXHAUST FAN CHAMBER	CONC.			CONC.		CONC.			
P-24	EXHAUST FAN CHAMBER	CONC.			CONC.		CONC.			
STAIRS	#3 & #4 - ALL FLOORS	CONC.			MAS. BLOCK					ALL METAL RISERS, HAND STRUNGERS, PIPE RAILS, BEAMS ETC. TO BE PAINTED
S-0	COAT CLOS.	RESIL. FL.		4" VINYL	MAS. BLOCK	PAINTED	SUSP. ACOUST. TILE		9'-0"	
S-1	PARKING AREA	CONC.			CONC. MAS. BL. & PC PANELS				10'-4"	PAINT PARKING LINES & ARROWS ON FLOOR
S-2	ELEC. SWITCH GEAR RM.	CONC.			CONC. & MAS. BLOCK		SUSP. ACOUST. TILE		10'-4"	
S-3	EXHAUST FAN CHAMBER	CONC.			CONC.		CONC.			
S-4	TRANSF. VAULT	CONC.			CONC.		CONC.			
S-5	ELEVATOR LOBBY	RESIL. FL.		4" VINYL	PLASTER ON MAS. BLOCK	VINYL WALL COVER	SUSP. ACOUST. TILE		9'-0"	
S-6	CORRIDOR #1	RESIL. FL.		4" VINYL	PLASTER ON MAS. BLOCK	VINYL WALL COVER	SUSP. ACOUST. TILE		9'-0"	TEDLAR SURFACED
S-7	CORRIDOR #2	RESIL. FL.		4" VINYL	PLASTER ON MAS. BLOCK	VINYL WALL COVER	SUSP. ACOUST. TILE		9'-0"	TEDLAR SURFACED
S-8	STORAGE #1	CONC.		4" VINYL	GYP. PART'N & MAS. BLOCK		SUSP. ACOUST. TILE		9'-0"	
S-9	WOMEN'S LOCKER RM.	CONC.	SEALED	4" VINYL	GYP. PART'N & MAS. BLOCK	PAINTED	SUSP. ACOUST. TILE		8'-0"	
S-10	MEN'S LOCKER RM.	CONC.	SEALED	4" VINYL	GYP. PART'N & MAS. BLOCK	PAINTED	SUSP. ACOUST. TILE		8'-0"	
S-11	GUARD RM.	CONC.	SEALED	4" VINYL	GYP. PART'N & MAS. BLOCK	PAINTED	SUSP. ACOUST. TILE		8'-0"	
S-12	TAPE STORAGE #2	CONC.	SEALED	4" VINYL	GYP. PART'N & MAS. BLOCK	PAINTED	SUSP. ACOUST. TILE		8'-0"	FLAT ENAMEL (2 HR WALLS)
S-13	VAULT	CONC.	SEALED	4" VINYL	CONC.		CONC.		12'-11"	
S-14	SPRINKLER RM #1	CONC.			MAS. BLOCK		SUSP. ACOUST. TILE		9'-0"	
S-15	TELE. RM.	CONC.	SEALED	4" VINYL	MAS. BLOCK		SUSP. ACOUST. TILE		9'-0"	
S-16	ELECT. RM.	CONC.	SEALED	4" VINYL	MAS. BLOCK		SUSP. ACOUST. TILE		9'-0"	
S-17	WOMEN'S TOILET VEST.	RESIL. FL.		4" VINYL	PLASTER ON MAS. BLOCK	PAINTED	SUSP. ACOUST. TILE		9'-0"	FLAT ENAMEL
S-18	WOMEN'S TOILET	CER. TILE			CER. TILE		SUSP. PLASTER	HARD WHITE	8'-0"	
S-19	MEN'S TOILET VEST.	RESIL. FL.		4" VINYL	PLASTER ON MAS. BLOCK	PAINTED	SUSP. ACOUST. TILE		9'-0"	FLAT ENAMEL
S-20	MEN'S TOILET	CER. TILE			CER. TILE		SUSP. PLASTER	HARD WHITE	8'-0"	
S-21	JAN. CLOSET	CER. TILE			CER. TILE		SUSP. ACOUST. TILE		8'-0"	
S-22	STOCK RM.	CONC.			MAS. BL. & GYP. PART'N		SUSP. ACOUST. TILE			CEILING AS HIGH AS POSSIBLE
S-23	CORRIDOR #3	RESIL. FL.		4" VINYL	PLASTER ON MAS. BLOCK	VINYL WALL COVER	SUSP. ACOUST. TILE		9'-0"	TEDLAR SURFACED
S-24	BONDS/PRINTING	RESIL. FL.		4" VINYL	GYP. PART'N & MAS. BLOCK	PAINTED	SUSP. ACOUST. TILE		9'-0"	
S-25	SPRINKLER RM #2	CONC.			MAS. BLOCK		SUSP. ACOUST. TILE		9'-0"	
S-26	TRASH DISP. RM.	CONC.			MAS. BLOCK & GYP. PART'N	PAINTED	SUSP. CEMENT PLASTER	SAID FINISH	9'-0" & 15'-0" SEE SH. A-24	
S-27	MAIL RM.	RESIL. FL.		4" VINYL	MAS. BLOCK & GYP. PART'N	PAINTED	SUSP. ACOUST. TILE		9'-0"	
S-28	INCOMING	RESIL. FL.		4" VINYL	GYP. PART'N	PAINTED	SUSP. ACOUST. TILE		9'-0"	
S-29	HOLDING	RESIL. FL.		4" VINYL	GYP. PART'N	PAINTED	SUSP. ACOUST. TILE		9'-0"	
S-30	OUTGOING	RESIL. FL.		4" VINYL	GYP. PART'N	PAINTED	SUSP. ACOUST. TILE		9'-0"	
S-31	LOADING PLATFORM	CONC.			MAS. BLOCK & GYP. PART'N	PAINTED	SUSP. CEMENT PLASTER	SAID FINISH		CEILING AS HIGH AS POSSIBLE
S-32	TRUCK DOCK	CONC.			MAS. BLOCK & GYP. PART'N	PAINTED	SUSP. CEMENT PLASTER	SAID FINISH		CEILING AS HIGH AS POSSIBLE
S-33	VESTIBULE	RESIL. FL.		4" VINYL	MAS. BLOCK	PAINTED	SUSP. ACOUST. TILE		9'-0"	
S-34	CORRIDOR #4	RESIL. FL.		4" VINYL	GYP. PART'N & MAS. BLOCK	PAINTED	SUSP. ACOUST. TILE		9'-0"	
S-35	MANAGER'S OFFICE	RESIL. FL.		4" VINYL	GYP. PART'N & OFFICE DIVIDERS	PAINTED	SUSP. ACOUST. TILE		9'-0"	
S-36	PRINTG. PICKUP AREA	RESIL. FL.		4" VINYL	GYP. PART'N	PAINTED	SUSP. ACOUST. TILE		9'-0"	
S-37	AUTOMATIC MAILING RM.	RESIL. FL.		4" VINYL	MAS. BLOCK & GYP. PART'N	PAINTED	SUSP. ACOUST. TILE		9'-0"	
101	MAIN VESTIBULE	RESIL. FL.		4" VINYL	PLASTER ON MAS. BLOCK	VINYL WALL COVER	SUSP. ACOUST. TILE		9'-0" & 10'-0" SEE SH. A-25	
102	MAIN LOBBY	RESIL. FL. & CARPET		4" VINYL	PLASTER ON MAS. BLOCK	VINYL WALL COVER	SUSP. ACOUST. TILE		9'-0" & 10'-0" SEE SH. A-25	
103	NEWS STAND	RESIL. FL.		4" VINYL	PLASTER ON MAS. BLOCK	VINYL WALL COVER	SUSP. ACOUST. TILE		9'-0"	
104	ELEVATOR LOBBY	RESIL. FL.		4" VINYL	PLASTER ON MAS. BLOCK	VINYL WALL COVER	SUSP. ACOUST. TILE		9'-0"	TEDLAR SURFACED
105	CORRIDOR #1	RESIL. FL.		4" VINYL	PLASTER ON MAS. BLOCK	VINYL WALL COVER	SUSP. ACOUST. TILE		9'-0"	
106	TELE. CLOSET #1	CONC.			MAS. BLOCK		EXP. MTL. DECK			
107	MEN'S VESTIBULE	RESIL. FL.		4" VINYL	PLASTER ON MAS. BLOCK	PAINTED	SUSP. ACOUST. TILE		9'-0"	
108	MEN'S TOILET	CER. TILE			CER. TILE		SUSP. PLASTER	HARD WHITE	8'-0"	
109	JAN. CLOSET	CER. TILE			CER. TILE		SUSP. ACOUST. TILE		8'-0"	
110	WOMEN'S VESTIBULE	RESIL. FL.		4" VINYL	PLASTER ON MAS. BLOCK	PAINTED	SUSP. ACOUST. TILE		9'-0"	
111	WOMEN'S TOILET	CER. TILE			CER. TILE		SUSP. PLASTER	HARD WHITE	8'-0"	
112	ELECT. CLOSET #2	CONC.			MAS. BLOCK		EXP. MTL. DECK			
113	FREIGHT ELEV. VEST.	RESIL. FL.		4" VINYL	MAS. BLOCK	PAINTED	SUSP. ACOUST. TILE		9'-0"	FLAT ENAMEL
114	TELE. CLOSET #2	CONC.			MAS. BL. & CONC.		EXP. MTL. DECK			
115	CONFERENCE RM.	CARPET		4" VINYL	PLASTER ON MAS. BLOCK	PAINTED	SUSP. ACOUST. TILE		9'-0"	
116	CORRIDOR #2	RESIL. FL.		4" VINYL	PLASTER ON MAS. BLOCK	VINYL WALL COVER	SUSP. ACOUST. TILE		9'-0"	TEDLAR SURFACED
117	ELECT. CLOSET #1	CONC.			MAS. BL. & CONC.		EXP. MTL. DECK			
118	FLEXWRITER RM.	CARPET		4" VINYL	PLASTER ON MAS. BLOCK	PAINTED	SUSP. ACOUST. TILE		9'-0"	
119	SECURITY CONSOLE RM.	RESIL. FL.		4" VINYL	PLASTER ON MAS. BLOCK	VINYL WALL COVER	SUSP. ACOUST. TILE		9'-0"	
120	C.I.F. CHECK RE-ORDER	CARPET		4" VINYL	GYP. PART'N	PAINTED	SUSP. ACOUST. TILE		9'-0"	
121	COAT CLOS #3	RESIL. FL.		4" VINYL	GYP. PART'N	PAINTED	SUSP. ACOUST. TILE		9'-0"	

NOTE: AT ALL PARKING AREAS, PAINT ROLL UP DECKS, HOLLOW METAL DECKS & FRAMES, & ALL FERROUS METALS, ETC.

ROOM FINISH SCHEDULE

NO	ROOM	FLOOR			WALLS		CEILING			REMARKS
		MATERIAL	FINISH	BASE	MATERIAL	FINISH	MATERIAL	FINISH	HGT.	
122	RENDERING	CARPET			4" VINYL	GYP. PART'N	PAINTED	SUSP. ACOUST. TILE		9'-0"
123	COAT CLOS #4	RESIL. FL.			4" VINYL	GYP. PART'N	PAINTED	SUSP. ACOUST. TILE		9'-0"
124	MANAGER-REMIT-ADJ.	CARPET			4" VINYL	GYP. PART'N & OFFICE DIVIDERS	PAINTED	SUSP. ACOUST. TILE		9'-0"
125	MANAGER-WORK-FLOW	CARPET			4" VINYL	GYP. PART'N & OFFICE DIVIDERS	PAINTED	SUSP. ACOUST. TILE		9'-0"
126	ACCT. INFO	CARPET			4" VINYL	PLASTER ON MAS. BL. & GYP. PART'N	PAINTED	SUSP. ACOUST. TILE		9'-0"
127	TELEPH. CLOS. #3	CONC.			4" VINYL	PLASTER ON MAS. BL. & GYP. PART'N	PAINTED	SUSP. ACOUST. TILE		9'-0"
128	GEN. CLERICAL	CARPET			4" VINYL	GYP. PART'N	PAINTED	SUSP. ACOUST. TILE		9'-0"
129	STORAGE #1	RESIL. FL.			4" VINYL	PLASTER ON MAS. BL. & GYP. PART'N	PAINTED	SUSP. ACOUST. TILE		9'-0"
130	CONFERENCE #2	CARPET			4" VINYL	PLASTER ON MAS. BL. & GYP. PART'N	VINYL WALL COVER	SUSP. ACOUST. TILE		9'-0"
131	BRANCH FACILITY	CARPET & G.T.			4" VINYL	PLASTER ON MAS. BLOCK	GYP. PART'N	SUSP. ACOUST. TILE		9'-0"
132	COAT CLOS. #2	CARPET			4" VINYL	PLASTER ON MAS. BL. & GYP. PART'N	PAINTED	SUSP. ACOUST. TILE		9'-0"
133	COAT CLOS. #1	CARPET			4" VINYL	PLASTER ON MAS. BL. & GYP. PART'N	PAINTED	SUSP. ACOUST. TILE		9'-0"
134	CAP	CARPET			4" VINYL	PLASTER ON MAS. BL. & GYP. PART'N	PAINTED	SUSP. ACOUST. TILE		9'-0"
135	SAVINGS & DEPOSIT	CARPET			4" VINYL	PLASTER ON MAS. BL. & GYP. PART'N	PAINTED	SUSP. ACOUST. TILE		9'-0"
136	COAT CLOS. #5	CARPET			4" VINYL	GYP. PART'N	PAINTED	SUSP. ACOUST. TILE		9'-0"
137	FILM PROCESSING	RESIL. FL.			4" VINYL	PLASTER ON MAS. BL. & GYP. PART'N	VINYL WALL COVER	SUSP. ACOUST. TILE		9'-0" TEDLAR SURFACED
138	FILM STORAGE	RESIL. FL.			4" VINYL	PLASTER ON MAS. BL. & GYP. PART'N	PAINTED	SUSP. ACOUST. TILE		9'-0"
139	REMIT-ADJ. AREA	CARPET			4" VINYL	GYP. PART'N	PAINTED	SUSP. ACOUST. TILE		9'-0"
140	STORAGE #2	CARPET			4" VINYL	GYP. PART'N	PAINTED	SUSP. ACOUST. TILE		9'-0"
141	RESERVE AREA	CONC.			4" VINYL	GYP. PART'N	PAINTED	SUSP. ACOUST. TILE		9'-0"
142	COAT CLOS. #6	RESIL. FL.			4" VINYL	GYP. PART'N	PAINTED	SUSP. ACOUST. TILE		9'-0"
143	CORRIDOR #3	RESIL. FL.			4" VINYL	PLASTER ON MAS. BL. & GYP. PART'N	VINYL WALL COVER	SUSP. ACOUST. TILE		9'-0" TEDLAR SURFACED
144	CUSTOMER CONF. #1	CARPET			4" VINYL	GYP. PART'N & OFFICE DIVIDERS	PAINTED	SUSP. ACOUST. TILE		9'-0"
145	CUSTOMER CONF. #2	CARPET			4" VINYL	OFFICE DIVIDERS	PAINTED	SUSP. ACOUST. TILE		9'-0"
146	SALES REPR. AREA	CARPET			4" VINYL	GYP. PART'N & OFFICE DIVIDERS	PAINTED	SUSP. ACOUST. TILE		9'-0"
147	OFFICE #1	CARPET			4" VINYL	GYP. PART'N & OFFICE DIVIDERS	PAINTED	SUSP. ACOUST. TILE		9'-0"
148	CONFERENCE #3	CARPET			4" VINYL	GYP. PART'N	PAINTED	SUSP. ACOUST. TILE		9'-0"
149	OFFICE #2	CARPET			4" VINYL	GYP. PART'N	PAINTED	SUSP. ACOUST. TILE		9'-0"
150	STORAGE #3	CARPET			4" VINYL	GYP. PART'N	PAINTED	SUSP. ACOUST. TILE		9'-0"
151	DOCTEL ROOM	CARPET			4" VINYL	GYP. PART'N	PAINTED	SUSP. ACOUST. TILE		9'-0"
152	MER. ACCT. SERVICE	CARPET			4" VINYL	GYP. PART'N	PAINTED	SUSP. ACOUST. TILE		9'-0"
201	ELEVATOR LOBBY	RESIL. FL.			4" VINYL	PLASTER ON MAS. BLOCK	VINYL WALL COVER	SUSP. ACOUST. TILE		9'-0" TEDLAR SURFACED
202	CORRIDOR #1	RESIL. FL.			4" VINYL	PLASTER ON MAS. BLOCK	VINYL WALL COVER	SUSP. ACOUST. TILE		9'-0" TEDLAR SURFACED
203	TELE. CLOS. #1	CONC.			MAS. BLOCK		EXP. MTL. DECK			
204	MEN'S VEST.	RESIL. FL.			4" VINYL	PLASTER ON MAS. BLOCK	PAINTED	SUSP. ACOUST. TILE		9'-0" FLAT ENAMEL
205	MEN'S TOILET	CER. TILE			CER. TILE		SUSP. PLASTER	HARD WHITE	8'-0"	
206	JAN. CLOSET	CER. TILE			CER. TILE		SUSP. ACOUST. TILE		8'-0"	
207	WOMEN'S VEST.	RESIL. FL.			4" VINYL	PLASTER ON MAS. BLOCK	PAINTED	SUSP. ACOUST. TILE		9'-0" FLAT ENAMEL
208	WOMEN'S TOILET	CER. TILE			CER. TILE		SUSP. PLASTER	HARD WHITE	8'-0"	
209	ELECT. CLOSET #2	CONC.			MAS. BLOCK		EXP. MTL. DECK			
210	FREIGHT ELEV. VEST.	RESIL. FL.			4" VINYL	MAS. BLOCK	PAINTED	SUSP. ACOUST. TILE		9'-0" FLAT ENAMEL
211	TELE. CLOSET #2	CONC.			MAS. BLOCK		EXP. MTL. DECK			
212	CONFERENCE ROOM	CARPET			4" VINYL</					

ROOM FINISH SCHEDULE

NO	ROOM	FLOOR			WALL		CEILING			REMARKS
		MATERIAL	FINISH	BASE	MATERIAL	FINISH	MATERIAL	FINISH	HGT.	
228	PLANNING SCHEDULING	CARPET	—	4" VINYL	GYP. PART'N.	PAINTED	SUSP. ACOUST. TILE	—	9'-0"	
229	KEY PUNCH DEPT.	RESIL. FL.	—	4" VINYL	GYP. PART'N.	PAINTED	SUSP. ACOUST. TILE	—	9'-0"	SOUND TREATMENT ON WALLS 4'-0" X 8'-0" PANELS
230	E.A.M. DEPT.	RESIL. FL.	—	4" VINYL	GYP. PART'N.	PAINTED	SUSP. ACOUST. TILE	—	9'-0"	
231	COMPUTER ADMINISTRATION	CARPET	—	4" VINYL	GYP. PART'N.	PAINTED	SUSP. ACOUST. TILE	—	9'-0"	
232	MANAGER'S OFFICE #1	CARPET	—	4" VINYL	GYP. PART'N.	PAINTED	SUSP. ACOUST. TILE	—	9'-0"	
233	COAT ROOM	RESIL. FL.	—	4" VINYL	GYP. PART'N.	PAINTED	SUSP. ACOUST. TILE	—	9'-0"	
234	PROOF MACHINES	RESIL. FL.	—	4" VINYL	GYP. PART'N.	PAINTED	SUSP. ACOUST. TILE	—	9'-0"	SOUND TREATMENT ON WALLS 4'-0" X 8'-0" PANELS
235	PROOF DEPT.	RESIL. FL.	—	4" VINYL	GYP. PART'N.	PAINTED	SUSP. ACOUST. TILE	—	9'-0"	
236	COAT CLOS. #3	RESIL. FL.	—	4" VINYL	GYP. PART'N.	PAINTED	SUSP. ACOUST. TILE	—	9'-0"	
237	CORRIDOR #4	RESIL. FL.	—	4" VINYL	GYP. PART'N.	PAINTED	SUSP. ACOUST. TILE	—	9'-0"	TEDLAR SURFACED
238	COAT CLOS. #2	RESIL. FL.	—	4" VINYL	GYP. PART'N.	PAINTED	SUSP. ACOUST. TILE	—	9'-0"	
239	MANAGER'S OFFICE #3	CARPET	—	4" VINYL	GYP. PART'N. & OFFICE DIVIDERS	PAINTED	SUSP. ACOUST. TILE	—	9'-0"	
240	MANAGER'S OFFICE #4	CARPET	—	4" VINYL	GYP. PART'N. & OFFICE DIVIDERS	PAINTED	SUSP. ACOUST. TILE	—	9'-0"	
241	COAT CLOS. #5	RESIL. FL.	—	4" VINYL	GYP. PART'N.	PAINTED	SUSP. ACOUST. TILE	—	9'-0"	
242	COAT CLOS. #6	RESIL. FL.	—	4" VINYL	GYP. PART'N.	PAINTED	SUSP. ACOUST. TILE	—	9'-0"	
243	FILM CHANGE BOOTH	RESIL. FL.	—	4" VINYL	GYP. PART'N.	PAINTED	SUSP. ACOUST. TILE	—	9'-0"	
244	TRAINING ROOM	RESIL. FL.	—	4" VINYL	GYP. PART'N. & OFFICE DIVIDERS	PAINTED	SUSP. ACOUST. TILE	—	9'-0"	
245	COAT CLOS. #4	CARPET	—	4" VINYL	GYP. PART'N.	PAINTED	SUSP. ACOUST. TILE	—	9'-0"	
246	MANAGER OFFICE #2	CARPET	—	4" VINYL	PLASTER ON MAS. BLOCK & GYP. PART'N.	PAINTED	SUSP. ACOUST. TILE	—	9'-0"	
301	ELEVATOR LOBBY	RESIL. FL.	—	4" VINYL	PLASTER ON MAS. BLOCK	VINYL WALL COVER	SUSP. ACOUST. TILE	—	9'-0"	TEDLAR SURFACED
302	CORRIDOR #1	RESIL. FL.	—	4" VINYL	PLASTER ON MAS. BLOCK	VINYL WALL COVER	SUSP. ACOUST. TILE	—	9'-0"	TEDLAR SURFACED
303	TELE. CLOS. #1	CONC.	—	—	MAS. BLOCK	—	EXP. MTL DECK	—	—	
304	MEN'S VEST.	RESIL. FL.	—	4" VINYL	PLASTER ON MAS. BLOCK	PAINTED	SUSP. ACOUST. TILE	—	9'-0"	FLAT ENAMEL
305	MEN'S TOILET	CER. TILE	—	—	CER. TILE	—	SUSP. PLASTER	HARDWHITE	8'-0"	
306	JAN CLOSET	CER. TILE	—	—	CER. TILE	—	SUSP. ACOUST. TILE	—	8'-0"	
307	WOMEN'S VEST.	RESIL. FL.	—	4" VINYL	PLASTER ON MAS. BLOCK	PAINTED	SUSP. ACOUST. TILE	—	9'-0"	FLAT ENAMEL
308	WOMEN'S TOILET	CER. TILE	—	—	CER. TILE	—	SUSP. PLASTER	HARDWHITE	8'-0"	
309	ELECT. CLOS. #2	CONC.	—	—	MAS. BLOCK	—	EXP. MTL DECK	—	—	
310	FREIGHT ELEV. VEST.	RESIL. FL.	—	4" VINYL	MAS. BLOCK	PAINTED	SUSP. ACOUST. TILE	—	9'-0"	
311	TELE. CLOS. #2	CONC.	—	—	MAS. BLOCK	—	EXP. MTL DECK	—	9'-0"	
312	CONFERENCE ROOM	CARPET	—	4" VINYL	PLASTER ON MAS. BLOCK	PAINTED	SUSP. ACOUST. TILE	—	9'-0"	
313	ELECT. CLOS. #1	CONC.	—	—	MAS. BLOCK	—	EXP. MTL DECK	—	—	
314	RESERVE	RESIL. FL.	—	4" VINYL	MAS. BLOCK & GYP. PART'N.	PAINTED	EXP. MTL DECK	—	—	

NOTE: - (OMIT) -

ROOM FINISH SCHEDULE

NO	ROOM	FLOOR			WALL		CEILING			REMARKS
		MATERIAL	FINISH	BASE	MATERIAL	FINISH	MATERIAL	FINISH	HGT.	
401	ELEVATOR LOBBY	RESIL. FL.	—	4" VINYL	PLASTER ON MAS. BLOCK	VINYL WALL COVER	SUSP. ACOUST. TILE	—	9'-0"	TEDLAR SURFACED
402	CORRIDOR #1	RESIL. FL.	—	4" VINYL	PLASTER ON MAS. BLOCK	VINYL WALL COVER	SUSP. ACOUST. TILE	—	9'-0"	TEDLAR SURFACED
403	TELE. CLOS. #1	CONC.	—	—	MAS. BLOCK	—	EXP. MTL DECK	—	—	
404	MEN'S VEST.	RESIL. FL.	—	4" VINYL	PLASTER ON MAS. BLOCK	PAINTED	SUSP. ACOUST. TILE	—	9'-0"	FLAT ENAMEL
405	MEN'S TOILET	CER. TILE	—	—	CER. TILE	—	SUSP. PLASTER	HARDWHITE	8'-0"	
406	WOMEN'S VEST.	RESIL. FL.	—	4" VINYL	PLASTER ON MAS. BLOCK	PAINTED	SUSP. ACOUST. TILE	—	9'-0"	FLAT ENAMEL
407	WOMEN'S TOILET	CER. TILE	—	—	CER. TILE	—	SUSP. PLASTER	HARDWHITE	8'-0"	
408	ELECT. CLOS. #2	CONC.	—	—	MAS. BLOCK	—	EXP. MTL DECK	—	—	
409	FREIGHT ELEV. VEST.	RESIL. FL.	—	4" VINYL	MAS. BLOCK	PAINTED	SUSP. ACOUST. TILE	—	9'-0"	FLAT ENAMEL
410	TELE. CLOS. #2	CONC.	—	—	MAS. BLOCK	—	EXP. MTL DECK	—	—	
411	CONFERENCE ROOM #1	CARPET	—	4" VINYL	PLASTER ON MAS. BLOCK	PAINTED	SUSP. ACOUST. TILE	—	9'-0"	
412	ELECT. CLOS. #1	CONC.	—	—	EXP. MAS. BLOCK	—	EXP. MTL DECK	—	—	
413	RESERVE AREA	CARPET	—	4" VINYL	PLASTER ON MAS. BLOCK & GYP. PART'N.	PAINTED	SUSP. ACOUST. TILE	—	9'-0"	
414	AUDIT DEPT.	CARPET	—	4" VINYL	PLASTER ON MAS. BLOCK & GYP. PART'N.	PAINTED	SUSP. ACOUST. TILE	—	9'-0"	
415	STATIONARY STORAGE	CARPET	—	4" VINYL	GYP. PART'N.	PAINTED	SUSP. ACOUST. TILE	—	9'-0"	FLAT ENAMEL
416	ADMINISTRATION	CARPET	—	4" VINYL	PLASTER ON MAS. BLOCK & GYP. PART'N.	VINYL WALL COVER	SUSP. ACOUST. TILE	—	9'-0"	
417	COAT CLOS. #1	CARPET	—	4" VINYL	GYP. PART'N.	VINYL WALL COVER	SUSP. ACOUST. TILE	—	9'-0"	
418	EXEC. CONF. RM.	CARPET	—	4" VINYL	GYP. PART'N.	VINYL WALL COVER	SUSP. ACOUST. TILE	—	9'-0"	
419	METHODS ANALYSIS	CARPET	—	4" VINYL	GYP. PART'N. & OFFICE DIVIDERS	PAINTED	SUSP. ACOUST. TILE	—	9'-0"	
420	MGR. OFF. #1	CARPET	—	4" VINYL	GYP. PART'N. & OFFICE DIVIDERS	PAINTED	SUSP. ACOUST. TILE	—	9'-0"	
421	COAT CLOS. #2	RESIL. FL.	—	4" VINYL	GYP. PART'N.	PAINTED	SUSP. ACOUST. TILE	—	9'-0"	
422	CORRIDOR #3	RESIL. FL.	—	4" VINYL	PLASTER ON MAS. BLOCK & GYP. PART'N.	VINYL WALL COVER	SUSP. ACOUST. TILE	—	9'-0"	
423	SYSTEMS RESEARCH	CARPET	—	4" VINYL	GYP. PART'N. & OFFICE DIVIDERS	PAINTED	SUSP. ACOUST. TILE	—	9'-0"	
424	STORAGE #1	RESIL. FL.	—	4" VINYL	MAS. BLOCK & GYP. PART'N.	PAINTED	SUSP. ACOUST. TILE	—	9'-0"	
425	CHINA STORAGE	RESIL. FL.	—	4" VINYL	GYP. PART'N.	PAINTED	SUSP. ACOUST. TILE	—	9'-0"	
426	CORRIDOR #4	RESIL. FL.	—	4" VINYL	PLASTER ON MAS. BLOCK & GYP. PART'N.	VINYL WALL COVER	SUSP. ACOUST. TILE	—	9'-0"	
427	KITCHEN	QUARRY TILE	—	—	STRUCT. GLAZED TILE	—	SUSP. PLASTER	HARDWHITE	9'-0"	
428	DISHWASHING ROOM	QUARRY TILE	—	—	STRUCT. GLAZED TILE	—	SUSP. PLASTER	HARDWHITE	9'-0"	
429	LOUNGE #1	CARPET	—	4" VINYL	PLASTER ON MAS. BLOCK & GYP. PART'N.	VINYL WALL COVER	SUSP. ACOUST. TILE	—	9'-0"	
430	LOUNGE #2	CARPET	—	4" VINYL	PLASTER ON MAS. BLOCK & GYP. PART'N.	VINYL WALL COVER	SUSP. ACOUST. TILE	—	9'-0"	
431	DINING ROOM	CARPET	—	4" VINYL	PLASTER ON MAS. BLOCK & GYP. PART'N.	VINYL WALL COVER	SUSP. ACOUST. TILE	—	9'-0"	
432	SERVING AREA	RESIL. FL.	—	4" VINYL	PLASTER ON MAS. BLOCK & GYP. PART'N.	VINYL WALL COVER	SUSP. ACOUST. TILE	—	9'-0"	
433	CAFETERIA VEST.	RESIL. FL.	—	4" VINYL	PLASTER ON MAS. BLOCK & GYP. PART'N.	VINYL WALL COVER	SUSP. ACOUST. TILE	—	9'-0"	
434	CLOSET	RESIL. FL.	—	4" VINYL	GYP. PART'N.	PAINTED	SUSP. ACOUST. TILE	—	9'-0"	
435	CORRIDOR #2	RESIL. FL.	—	4" VINYL	PLASTER ON MAS. BLOCK & GYP. PART'N.	VINYL WALL COVER	SUSP. ACOUST. TILE	—	9'-0"	
436	WAITING ROOM	RESIL. FL.	—	4" VINYL	GYP. PART'N.	VINYL WALL COVER	SUSP. ACOUST. TILE	—	9'-0"	
437	OFFICE	RESIL. FL.	—	4" VINYL	GYP. PART'N.	VINYL WALL COVER	SUSP. ACOUST. TILE	—	9'-0"	
438	BED #1	RESIL. FL.	—	4" VINYL	GYP. PART'N.	VINYL WALL COVER	SUSP. ACOUST. TILE	—	9'-0"	
439	BED #2	RESIL. FL.	—	4" VINYL	GYP. PART'N.	VINYL WALL COVER	SUSP. ACOUST. TILE	—	9'-0"	
440	BED #3	RESIL. FL.	—	4" VINYL	GYP. PART'N.	VINYL WALL COVER	SUSP. ACOUST. TILE	—	9'-0"	
441	TOILET RM.	CER. TILE	—	—	CER. TILE	GYP. PART'N.	SUSP. ACOUST. TILE	—	9'-0"	
442	TREATMENT RM.	RESIL. FL.	—	4" VINYL	GYP. PART'N.	VINYL WALL COVER	SUSP. ACOUST. TILE	—	9'-0"	
443	STORAGE #2	RESIL. FL.	—	4" VINYL	GYP. PART'N.	PAINTED	SUSP. ACOUST. TILE	—	9'-0"	
444	CONFERENCE ROOM #2	CARPET	—	4" VINYL	GYP. PART'N.	VINYL WALL COVER	SUSP. ACOUST. TILE	—	9'-0"	
445	STORAGE #3	CONC.	SEALED	4" VINYL	GYP. PART'N.	PAINTED	SUSP. ACOUST. TILE	—	9'-0"	
446	COAT RM.	RESIL. FL.	—	4" VINYL	GYP. PART'N.	PAINTED	SUSP. ACOUST. TILE	—	9'-0"	FLAT ENAMEL
447	CORPORATE TRUST	CARPET	—	4" VINYL	GYP. PART'N.	PAINTED	SUSP. ACOUST. TILE	—	9'-0"	
448	JANITORS CLOS.	CER. TILE	—	—	CER. TILE	—	SUSP. ACOUST. TILE	—	8'-0"	
449	COAT CLOS. #3	CARPET	—	4" VINYL	GYP. PART'N.	PAINTED	SUSP. ACOUST. TILE	—	9'-0"	
450	COMMUNICATIONS	CARPET	—	4" VINYL	PLASTER ON MAS. BLOCK & GYP. PART'N.	PAINTED	SUSP. ACOUST. TILE	—	9'-0"	
451	MGR. OFF. #5	CARPET	—	4" VINYL	GYP. PART'N. & OFFICE DIVIDERS	PAINTED	SUSP. ACOUST. TILE	—	9'-0"	
452	MGR. OFF. #6	CARPET	—	4" VINYL	GYP. PART'N. & OFFICE DIVIDERS	PAINTED	SUSP. ACOUST. TILE	—	9'-0"	
453	PAYROLL SERVICES	CARPET	—	4" VINYL	GYP. PART'N.	PAINTED	SUSP. ACOUST. TILE	—	9'-0"	
454	COAT CLOS. #4	CARPET	—	4" VINYL	GYP. PART'N.	PAINTED	SUSP. ACOUST. TILE	—	9'-0"	
455	BANK PAYROLL RM.	CARPET	—	4" VINYL	GYP. PART'N.	PAINTED	SUSP. ACOUST. TILE	—	9'-0"	
456	MGR. OFF. #4	CARPET	—	4" VINYL	PLASTER ON MAS. BLOCK, GYP. PART'N. & OFFICE DIVIDERS	PAINTED	SUSP. ACOUST. TILE	—	9'-0"	
457	MGR. OFF. #3	CARPET	—	4" VINYL	GYP. PART'N. & OFFICE DIVIDERS	PAINTED	SUSP. ACOUST. TILE	—	9'-0"	
458	SYSTEMS DEVELOPMENT	CARPET	—	4" VINYL	GYP. PART'N. & OFFICE DIVIDERS	PAINTED	SUSP. ACOUST. TILE	—	9'-0"	
459	VICE PRES. RM. #1	CARPET	—	4" VINYL	GYP. PART'N. & OFFICE DIVIDERS	PAINTED	SUSP. ACOUST. TILE	—	9'-0"	
460	VICE PRES. RM. #2	CARPET	—	4" VINYL	GYP. PART'N. & OFFICE DIVIDERS	PAINTED	SUSP. ACOUST. TILE	—	9'-0"	
461	COAT CLOS. #5	RESIL. FL.	—	4" VINYL	GYP. PART'N.	PAINTED	SUSP. ACOUST. TILE	—	9'-0"	
462	CONF. RM. #5	CARPET	—	4" VINYL	GYP. PART'N.	PAINTED	SUSP. ACOUST. TILE	—	9'-0"	
463	MGR. OFF. #2	CARPET	—	4" VINYL	GYP. PART'N. & OFFICE DIVIDERS	PAINTED	SUSP. ACOUST. TILE	—	9'-0"	

NOTE: AT PENTHOUSE, PAINT ALL EXPOSED FERROUS METALS INCLUDING STAIRS, SHIP'S LADDER, HOLLOW METAL DOORS & FRAMES, CLIP ANGLES, HANGERS, ETC. COLOR CODE ALL PIPING WITH 3/4" WIDE BAND & DIRECTIONAL ARROWS AS DIRECTED BY ARCHITECT OR ENGINEER.

REV. DATE	DESCRIPTION
FEB. 26, 71	MISC. REVISIONS
NOV. 11, 70	ISSUED FOR CAULKING & PAINTING
OCT. 23, 70	ISSUED FOR OFFICE PARTITIONS MISC. REVISIONS
AUG. 31, 70	REVISED ROOM FINISH SCHEDULE

A-39
 SHEET OF
 SCALE: NONE
 DRAWN: DBY
 APPROVED: ZBJ
 DATE: MAR. 23, 70
 JOB NO. 1089

ROOM FINISH SCHEDULE
OPERATIONS CENTER
HARTFORD NATIONAL BANK AND TRUST COMPANY
 HARTFORD, CONNECTICUT
CHARLES DU BOSE FAIA ARCHITECT
 49 WOOLLAND STREET HARTFORD, CONNECTICUT
JAMES S. MINGES & ASSOCIATES ENGINEERS
 FARMINGTON, CONNECTICUT

DOOR SCHEDULE

NO	LOCATION		DOOR SWING	FRAME				WALL		DOOR			REMARKS		
	FROM	TO		DOOR WIDTH	OPNG HGT	TYPE	DPTH	FINISH FROM	THCKNSS TO	TYPE	SADDLE	LABEL			
P-1	PARKING AREA	EXTERIOR	R.H.	3-4	7-0	1	9	CONC.	CONC.	7 3/8	A	B	---	CONC. COL. ON ONE SIDE	
P-2	ELEV. LOBBY	STAIR #1	L.H.	3-4	7-0	2	7	CONC.	CONC.	5 3/8	A	---	---	CONC. COL. ON ONE SIDE	
P-3	ELEV. LOBBY	STAIR #2	R.H.	3-4	7-0	2	7	CONC.	CONC.	5 3/8	A	---	---	CONC. COL. ON ONE SIDE	
P-4	MAINT. RM.	PARKING AREA	PAIR	2-6	7-0	2	7	CONC.	CONC.	5 3/8	A	---	---	LOOSE LINTELS AT HEAD	
P-5	DUMP RM.	PARKING AREA	L.H.	3-0	7-0	2	7	CONC.	CONC.	5 3/8	A	---	---	---	
P-6	PARKING AREA	ELEV. LOBBY	L.H.	3-4	7-0	1	9	CONC.	CONC.	7 3/8	C	---	---	CENTER MULLION-JAMB	
P-7	PARKING AREA	ELEV. LOBBY	R.H.	3-4	7-0	1	9	CONC.	CONC.	7 3/8	C	---	---	CENTER MULLION-JAMB	
P-8	ELEV. LOBBY	PARKING AREA	R.H.	3-4	7-0	1	9	CONC.	CONC.	7 3/8	C	---	---	CENTER MULLION-JAMB	
P-9	ELEV. LOBBY	PARKING AREA	L.H.	3-4	7-0	1	9	CONC.	CONC.	7 3/8	C	---	---	CENTER MULLION-JAMB	
P-10	RT	PARKING AREA	L.H.	3-0	7-0	2	7	CONC.	CONC.	5 3/8	A	---	---	---	
P-20	PARKING AREA	EXH. FAN CHAMBER #1	L.H.	3-0	7-2	7	7	CONC.	CONC.	---	A	B	---	---	
P-21	ELEV. LOBBY	STAIR #1	L.H.	3-4	7-0	2	7	CONC.	CONC.	5 3/8	A	---	---	CONC. COL. ON ONE SIDE	
P-22	ELEV. LOBBY	STAIR #2	R.H.	3-4	7-0	2	7	CONC.	CONC.	5 3/8	A	---	---	CONC. COL. ON ONE SIDE	
P-23	PARKING AREA	EXH. FAN CHAMBER #3	L.H.	3-0	7-2	7	7	CONC.	CONC.	---	A	B	---	---	
P-24	PARKING AREA	EXH. FAN CHAMBER #4	R.H.	3-0	7-2	7	7	CONC.	CONC.	---	A	B	---	---	
P-25	PARKING AREA	EXTERIOR	L.H.	3-4	7-0	1	9	CONC.	CONC.	7 3/8	A	B	---	CONC. COL. ON ONE SIDE	
P-26	PARKING AREA	ELEV. LOBBY	L.H.	3-4	7-0	1	9	CONC.	CONC.	7 3/8	C	---	---	CENTER MULLION-JAMB	
P-27	PARKING AREA	ELEV. LOBBY	R.H.	3-4	7-0	1	9	CONC.	CONC.	7 3/8	C	---	---	CENTER MULLION-JAMB	
P-28	ELEV. LOBBY	PARKING AREA	R.H.	3-4	7-0	1	9	CONC.	CONC.	7 3/8	C	---	---	CENTER MULLION-JAMB	
P-29	ELEV. LOBBY	PARKING AREA	L.H.	3-4	7-0	1	9	CONC.	CONC.	7 3/8	C	---	---	CENTER MULLION-JAMB	
S-1	STAIR #3	EXTERIOR	L.H.	3-4	7-0	7	7	CONC.	CONC.	---	A	B	---	---	
S-2	PARKING AREA	STAIR #3	L.H.	3-4	7-0	1	9	CONC.	CONC.	7 3/8	A	---	---	---	
S-3	PARKING AREA	EXH. FAN CHAMBER #2	L.H.	3-0	6-10	7	7	CONC.	CONC.	---	A	B	---	---	
S-4	ELEC. SWITCH ROOM	PARKING AREA	PAIR	4-0	7-0	1	9	CONC.	CONC.	7 3/8	A	---	---	LOOSE LINTELS AT HEAD	
S-5	CORRIDOR #2	CORRIDOR #4	R.H.	3-0	7-0	2	7	PLAS.	PLAS.	9 1/2	A	---	---	---	
S-6	PARKING AREA	VESTIBULE	L.H.	3-4	7-0	1	9	CONC.	CONC.	7 3/8	C	2	B	---	---
S-7	VESTIBULE	CORRIDOR #2	L.H.	3-4	7-0	1	9	CONC.	CONC.	7 3/8	A	---	---	---	
S-8	CORRIDOR #2	STAIR #1	L.H.	3-4	7-0	2	7	PLAS.	CONC.	6	A	2	B	---	CONC. COL. ON ONE SIDE
S-9	CORRIDOR #1	SPRINKLER RM.	L.H.	3-0	7-0	2	7	PLAS.	CONC.	6	A	2	B	---	---
S-10	CORRIDOR #1	ELEC. RM.	L.H.	3-0	7-0	2	7	PLAS.	CONC.	6	B	2	B	---	---
S-11	TEL. RM.	ELEC. RM.	R.H.	3-0	7-0	2	7	CONC.	CONC.	5 3/8	A	---	---	---	
S-12	CORRIDOR #1	WOMENS VEST.	L.H.	2-8	7-0	2	7	PLAS.	PLAS.	6 3/8	F	---	---	---	
S-13	WOMENS VEST.	WOMENS TOILET	R.H.	2-8	7-0	3	5	PLAS.	CERT.	4 3/8	F	1	---	---	
S-14	CORRIDOR #1	MEUS VEST.	L.H.	2-8	7-0	2	7	PLAS.	PLAS.	6 3/8	F	---	---	---	
S-15	MEUS VEST.	MEUS TOILET	R.H.	2-8	7-0	3	5	PLAS.	CERT.	4 3/8	F	1	---	---	
S-16	CORRIDOR #1	JAN. CLOSET	R.H.	3-0	7-0	2	7	PLAS.	CERT.	6 3/8	F	1	---	---	
S-17	STOCK RM.	CORRIDOR #1	PAIR	3-0	7-0	2	7	CONC.	CONC.	6	A	2	B	---	LOOSE LINTELS AT HEAD
S-18	CORRIDOR #3	STAIR #2	R.H.	3-4	7-0	2	7	PLAS.	CONC.	6	A	2	B	---	CONC. WALL ON ONE SIDE
S-19	VAULT	CORRIDOR #3	SE E	ARCH. DRAWING	---	---	---	---	---	---	---	---	---	---	
S-20	CORRIDOR #3	SPRINKLER RM.	L.H.	3-0	7-0	2	7	PLAS.	CONC.	6	A	2	B	---	---
S-21	CORRIDOR #5	STAIR #4	L.H.	3-4	7-0	2	7	PLAS.	CONC.	6	A	2	B	---	---
S-22	CORRIDOR #3	TRASH DSP. RM.	L.H.	3-4	7-0	2	7	PLAS.	CONC.	6	A	2	B	---	---
S-23	STAIR #4	EXTERIOR	R.H.	3-4	7-0	7	7	CONC.	CONC.	---	A	B	---	---	
S-24	LOADING PLATFORM	CORRIDOR #1	PAIR	3-0	7-0	2	7	CONC.	CONC.	4 1/2	C	2	B	---	---
S-25	HOLDING	OUTGOING	R.H.	3-0	7-0	2	7	CONC.	CONC.	4 1/2	A	---	---	---	
S-26	LOADING PLATFORM	STOCK RM.	PAIR	3-0	7-0	1	9	CONC.	CONC.	7 3/8	A	---	---	LOOSE LINTELS AT HEAD	
M-101	MAIN VEST.	EXTERIOR	L.H.	3-5 1/2	6-0	SE E	ARCH. DRAWING	---	---	A-35	---	---	---	OPNG IN FRAME - 9'-10 1/2" HIGH	
M-102	MAIN VEST.	EXTERIOR	ALUM.	DOOR	6-0	SE E	ARCH. DRAWING	---	---	A-35	---	---	---	---	
M-107	MAIN VEST.	EXTERIOR	R.H.	3-5 1/2	6-0	SE E	ARCH. DRAWING	---	---	A-35	---	---	---	OPNG IN FRAME - 9'-10 1/2" HIGH	
M-109	BRANCH FAC.	MAIN VEST.	ALUM.	DOOR	6-0	SE E	ARCH. DRAWING	---	---	A-35	---	---	---	---	
M-110	MAIN LOBBY	COAT CLO. #2	R.H.	3-0	6-9 1/2	SE E	ARCH. DWG	---	---	D	---	---	---	ALUM. FRAME	
M-112	MAIN LOBBY	MAIN VEST.	ALUM.	DOOR	6-0	SE E	ARCH. DRAWING	---	---	A-35	---	---	---	---	
M-115	MAIN LOBBY	NEWSTAND	L.H.	3-0	6-9 1/2	SE E	ARCH. DWG	---	---	D	---	---	---	ALUM. FRAME	
M-119	STAIR #2	MAIN LOBBY	L.H.	3-4	7-0	5	7 3/8	CONC.	CONC.	6	A	2	B	1 3/4" H.M.	---
M-120	SECURITY CONSOLE RM.	MAIN LOBBY	L.H.	3-4	7-0	2	7	PLAS.	PLAS.	6 3/8	A	---	---	1 3/4" H.M.	---
M-121	TEL. CLOS. #2	CORRIDOR #2	PAIR	2-6	6-10	5	7 3/8	CONC.	CONC.	6	A	---	---	---	LOOSE LINTELS AT HEAD
M-122	CORRIDOR #2	ELEVATOR VEST.	R.H.	3-0	6-10	5	7 3/8	CONC.	CONC.	6	A	---	---	---	LOOSE LINTELS AT HEAD
M-123	ACCOUNT INFO	STAIR #4	R.H.	3-4	7-0	5	7 3/8	CONC.	CONC.	6	A	2	B	1 3/4" H.M.	---
M-124	ELEC. CLOS. #2	CORRIDOR #1	R.H.	3-0	6-10	5	7 3/8	CONC.	CONC.	6	A	---	---	---	CONC. COL. ON ONE SIDE
M-125	CORRIDOR #1	STAIR #2	L.H.	3-4	7-0	5	7 3/8	CONC.	CONC.	6	A	2	B	1 3/4" H.M.	---
M-126	CORRIDOR #1	WOMENS VEST.	R.H.	2-8	6-10	5	7 3/8	CONC.	CONC.	6 3/8	E	---	---	---	---
M-127	WOMENS VEST.	WOMENS TOILET	L.H.	2-8	7-0	6	5 3/8	PLAS.	CERT.	4 3/8	F	1	---	---	
M-128	CORRIDOR #1	MEUS VEST.	L.H.	2-8	6-10	5	7 3/8	CONC.	CONC.	6 3/8	E	---	---	---	---
M-129	MEUS VEST.	JAN. CLOSET	L.H.	2-8	7-0	6	5 3/8	PLAS.	CERT.	4 3/8	F	1	---	---	
M-130	MEUS VEST.	MEUS TOILET	L.H.	2-8	7-0	6	5 3/8	PLAS.	CERT.	4 3/8	F	1	---	---	
M-131	CORRIDOR #1	STAIR #1	R.H.	3-4	7-0	5	7 3/8	CONC.	CONC.	6	A	2	B	1 3/4" H.M.	CONC. COL. ON ONE SIDE
M-132	STAIR #1	MAIN LOBBY	R.H.	3-4	7-0	5	7 3/8	CONC.	CONC.	6	A	2	B	1 3/4" H.M.	---
M-133	CORRIDOR #1	CONF. RM.	R.H.	3-0	6-10	5	7 3/8	CONC.	CONC.	6 3/8	D	---	---	---	---
M-134	TEL. CLOS. #1	CORRIDOR #1	PAIR	2-6	6-10	5	7 3/8	CONC.	CONC.	6	A	---	---	---	LOOSE LINTELS AT HEAD
M-135	ELEC. CLOS. #1	CORRIDOR #3	L.H.	3-0	6-10	5	7 3/8	CONC.	CONC.	6	A	---	---	---	---
M-136	CAP	STAIR #3	L.H.	3-4	7-0	5	7 3/8	CONC.	CONC.	6	A	2	B	1 3/4" H.M.	---
M-137	ELEV. LOBBY	MAIN LOBBY	L.H.	3-4	7-0	5	7 3/8	CONC.	CONC.	6 3/8	C	---	---	---	CENTER MULLION-JAMB
M-138	ELEV. LOBBY	MAIN LOBBY	R.H.	3-4	7-0	5	7 3/8	CONC.	CONC.	6 3/8	C	---	---	---	CENTER MULLION-JAMB
M-111	MAIN LOBBY	MAIN VEST.	L.H.	3-4 1/2	6-9 1/2	SE E	ARCH. DWG	---	---	D	---	---	---	---	
M-117	MAIN LOBBY	MAIN VEST.	R.H.	3-4 1/2	6-9 1/2	SE E	ARCH. DWG	---	---	D	---	---	---	---	

DOOR SCHEDULE

NO	LOCATION		DOOR SWING	FRAME				WALL		DOOR			REMARKS		
	FROM	TO		DOOR WIDTH	OPNG HGT	TYPE	DPTH	FINISH FROM	THCKNSS TO	TYPE	SADDLE	LABEL			
201	COMPUTER RA.	STAIR #5	L.H.	3-4	7-0	5	7 3/8	CONC.	CONC.	6	A	2	B	1 3/4" H.M.	CONC. COL. ON ONE SIDE
202	ELEC. CLOS. #1	CORRIDOR #2	L.H.	3-0	6-10	5	7 3/8	CONC.	CONC.	6	A	---	---	---	---
203	CORRIDOR #1	CONF. RM.	R.H.	3-0	6-10	5	7 3/8	CONC.	CONC.	6 3/8	D	---	---	---	---
204	CORRIDOR #1	STAIR #1	R.H.	3-4	7-0	5	7 3/8	CONC.	CONC.	6	A	2	B	1 3/4" H.M.	CONC. COL. ON ONE SIDE
205	CORRIDOR #1	STAIR #2	L.H.	3-4	7-0	5	7 3/8	CONC.	CONC.	6	A	2	B	1 3/4" H.M.	CONC. COL. ON ONE SIDE
206	TEL. CLOS. #2	CORRIDOR #3	PAIR	2-6	6-10	5	7 3/8	CONC.	CONC.	6	A	---	---	---	LOOSE LINTELS AT HEAD
207	TEL. CLOS. #3	ELEVATOR VEST.	PAIR	2-6	6-10	5	7 3/8	CONC.	CONC.	6	A	---	---	---	LOOSE LINTELS AT HEAD
208	PROOF DEPT	STAIR #4	R.H.	3-4	7-0	5	7 3/8	CONC.	CONC.	6	A	2	B	1 3/4" H.M.	---
209	ELEC. CLOS. #2	CORRIDOR #1	R.H.	3-0	6-10	5	7 3/8	CONC.	CONC.	6	A	---	---	---	---
210	CORRIDOR #1	WOMENS VEST.	R.H.	2-8	6-10	5	7 3/8	CONC.	CONC.	6 3/8	E	---	---	---	---
211	WOMENS VEST.	WOMENS TOILET	L.H.	2-8	7-0	6	5 3/8	PLAS.	CERT.	4 3/8	F	1	---	---	
212	CORRIDOR #1	MEUS VEST.	L.H.	2-8	6-10	5	7 3/8	CONC.	CONC.	6 3/8	E	---	---	---	---
213	MEUS VEST.	JAN. CLOSET	L.H.	2-8	7-0	6	5 3/8	PLAS.	CERT.	4 3/8	F	1	---	---	
214	MEUS VEST.	MEUS TOILET	L.H.	2-8	7-0	6	5 3/8	PLAS.							

DOOR SCHEDULE

NO.	LOCATION		DOOR SWING	FRAME		WALL		DOOR		TRANS. PANEL ABOVE	REMARKS			
	FROM	TO		DOOR OP'NG WIDTH	HGT.	TYPE	DP TH	FINISH FROM	TO			THCK	TYPE	SADDL
5-27	CORRIDOR #4	STORAGE #1	L.H.	3-0	7-0	P1	2 1/2	GYP PART	GYP PART	2 1/4	D			LOCKSET
5-28	CORRIDOR #4	W. LOCKER RM.	R.H.	3-0	7-0	P1	2 1/2	GYP PART	GYP PART	2 1/4	D			
5-29	CORRIDOR #4	W. LOCKER RM.	L.H.	3-0	7-0	P1	2 1/2	GYP PART	GYP PART	2 1/4	D			
5-30	CORRIDOR #4	GUARD RM.	R.H.	3-0	7-0	P1	2 1/2	GYP PART	GYP PART	2 1/4	D			
5-31	CORRIDOR #4	TAPE STEEL #2	R.H.	3-0	7-0	8A	5 3/4	GYP PART	GYP PART	4 1/2	D	B		LOCKSET
5-32	PRINTG. PICK-UP	CORRIDOR #3	F.O.	5-0	7-0	9	4 3/4	GYP PART	GYP PART	3 1/2				
5-33	BONDS & PAINTS	CORRIDOR #3	F.O.	5-0	7-0	9	4 3/4	GYP PART	GYP PART	3 1/2				
5-34	MAIL ROOM	CORRIDOR #3	F.O.	5-0	7-0	9	4 3/4	GYP PART	GYP PART	3 1/2				
5-35														
5-36	CORRIDOR #1	INCOMING	PAIR	2-6	7-0	8	4 3/4	GYP PART	GYP PART	3 1/2	D			DOOR HOLDER
5-37	LOADING PLAC.	OUTGOING	L.H.	3-0	7-0	P1	2 1/2	GYP PART	GYP PART	2 1/4	D	2		LOCKSET
5-38														
5-39	PRINTG. PICKUP	BONDS & PAINTS	F.O.	3-0	3-6	P1	2 1/2	GYP PART	GYP PART	2 1/4	D			
5-40	INCOMING	MAIL ROOM	F.O.	3-0	7-0	P1	2 1/2	GYP PART	GYP PART	2 1/4				Buzzer CONTROLLED
140	SAV. DEPOSIT	CORRIDOR #1	PAIR	2-6	8-10 1/2	P1	2 1/2	GYP PART	GYP PART	2 1/4	H			LOCKSET - FROM STORAGE #1
141	STORAGE #1	CORRIDOR #2	L.H.	3-0	8-10 1/2	P1	2 1/2	GYP PART	GYP PART	2 1/4	H			LOCKSET
142	BRANCH FAC.	STORAGE #1	L.H.	3-0	8-10 1/2	P1	2 1/2	GYP PART	GYP PART	2 1/4	H			LOCKSET
143	BRANCH FAC.	CONF. #2	L.H.	3-0	8-10 1/2	P1	2 1/2	GYP PART	GYP PART	2 1/4	H			LOCKSET
143	CORRIDOR #2	SEC. CONSOLE RM.	L.H.	3-0	8-10	8	4 3/4	GYP PART	GYP PART	3 1/2	H			
146	C.I.F. #4 CHECK	ACCT. INF.	F.O.	3-0	8-10 1/2	P1	2 1/2	GYP PART	GYP PART	2 1/4				
147	CORRIDOR #3	SAVINGS # DEP.	F.O.	3-0	8-10 1/2	P1	2 1/2	GYP PART	GYP PART	2 1/4				
149	STEL. CLOS. #3	ACCT. INF.	PAIR	2-6	8-10 1/2	P1	2 1/2	GYP PART	GYP PART	2 1/4	H			SEE DET.
152	GEN. CLERICAL	MGR. ACCT. SERV.	R.H.	3-0	8-10 1/2	P1	2 1/2	GYP PART	GYP PART	2 1/4	H			
153	REMIT. ADJ.	GEN. CLERICAL	F.O.	3-0	8-10 1/2	P1	2 1/2	GYP PART	GYP PART	2 1/4				
154	ACCT. INFO.	RENDERING	F.O.	3-0	8-10 1/2	P1	2 1/2	GYP PART	GYP PART	2 1/4				
155	CORRIDOR #2	RENDERING	F.O.	3-0	8-10 1/2	P1	2 1/2	GYP PART	GYP PART	2 1/4				
156	CORRIDOR #2	FILM STORAGE	R.H.	3-0	8-10 1/2	P1	2 1/2	GYP PART	GYP PART	2 1/4	H			
157	FILM PROCESS	FILM STORAGE	L.H.	3-0	8-10 1/2	P1	2 1/2	GYP PART	GYP PART	2 1/4	H			
158	REMIT. ADJ.	STORAGE #2	F.O.	3-0	8-10 1/2	P1	2 1/2	GYP PART	GYP PART	2 1/4				
159	RESERVE AREA	CAP	F.O.	3-0	8-10 1/2	P1	2 1/2	GYP PART	GYP PART	2 1/4				
160	CORRIDOR #3	CAP	R.H.	3-0	8-10 1/2	P1	2 1/2	GYP PART	GYP PART	2 1/4	G			
162	CORRIDOR #3	SALES REP.	L.H.	3-0	8-10 1/2	P1	2 1/2	GYP PART	GYP PART	2 1/4	G			
163	SALES REP.	CONF. #3	R.H.	3-0	8-10 1/2	P1	2 1/2	GYP PART	GYP PART	2 1/4	H			
164	SALES REP.	OFFICE #2	L.H.	3-0	8-10 1/2	P1	2 1/2	GYP PART	GYP PART	2 1/4	H			
165	CAP	STORAGE #3	L.H.	3-0	8-10 1/2	P1	2 1/2	GYP PART	GYP PART	2 1/4	H			
166	CAP	DOCUTEL	L.H.	3-0	8-10 1/2	P1	2 1/2	GYP PART	GYP PART	2 1/4	H			LOCKSET
217	PLANNING SCHED.	COMPUTER RM.	R.H.	3-0	8-10	8	4 3/4	GYP PART	GYP PART	3 1/2	H			LOCKSET
218	COMPUTER RM.	C.B.S. ROOM	R.H.	3-0	7-10 1/2	P1	2 1/2	GYP PART	GYP PART	2 1/4	H			LOCKSET
219	COMPUTER RM.	TRAINING RM.	L.H.	3-0	7-10 1/2	P1	2 1/2	GYP PART	GYP PART	2 1/4	H			
220	COMPUTER RM.	OFFICE	R.H.	3-0	7-10 1/2	P1	2 1/2	GYP PART	GYP PART	2 1/4	H			
221	COMPUTER RM.	CONFERENCE	L.H.	3-0	7-10 1/2	P1	2 1/2	GYP PART	GYP PART	2 1/4	H			
222	DATA CONTROL	COMPUTER RM.	PAIR	2-6	7-10	8	4 3/4	GYP PART	GYP PART	3 1/2	H			PUSH BUTTON DOOR OPENER
224	COMPUTER RM.	DATA CONTROL	PAIR	2-6	7-10	8	4 3/4	GYP PART	GYP PART	3 1/2	H			PUSH BUTTON DOOR OPENER
225	DATA CONTROL	TAPE VAULT	L.H.	3-0	8-10	8A	5 3/4	GYP PART	GYP PART	4 1/2	H	B		
226	DATA CONTROL	PAPER STORAGE	R.H.	3-0	8-10	8A	5 3/4	GYP PART	GYP PART	4 1/2	H	B		
227	DATA CONTROL	FINAL PROCESS	R.H.	3-0	8-10	8A	5 3/4	GYP PART	GYP PART	4 1/2	H	B		
228	DATA CONTROL	CORRIDOR #3	R.H.	3-0	8-10 1/2	P1	2 1/2	GYP PART	GYP PART	2 1/4	G			Buzzer CONTROLLED - LOCKSET
229	CORRIDOR #3	PROOF DEP.	F.O.	5-0	8-10 1/2	P1	2 1/2	GYP PART	GYP PART	2 1/4				
230	CORRIDOR #3	PROOF DEP.	F.O.	5-0	8-10 1/2	P1	2 1/2	GYP PART	GYP PART	2 1/4				
231	PROOF DEPT.	COAT RM.	F.O.	3-0	8-10 1/2	P1	2 1/2	GYP PART	GYP PART	2 1/4				
232	PROOF DEPT.	MGR. OFFICE #1	L.H.	3-0	8-10 1/2	P1	2 1/2	GYP PART	GYP PART	2 1/4	H			
233	PROOF DEPT.	ARC. DEPT.	F.O.	3-0	8-10 1/2	P1	2 1/2	GYP PART	GYP PART	2 1/4				
234	DATA CONTROL	CORRIDOR #1	PAIR	2-6	8-10 1/2	P1	2 1/2	GYP PART	GYP PART	2 1/4	G			Buzzer CONTROLLED - LOCKSET
235	TEAM DEPT.	CORRIDOR #2	F.O.	3-0	8-10 1/2	P1	2 1/2	GYP PART	GYP PART	2 1/4				
236	CORRIDOR #4	TEAM DEPT.	F.O.	3-0	8-10 1/2	P1	2 1/2	GYP PART	GYP PART	2 1/4				
237	PROOF MACH.	CORRIDOR #4	F.O.	3-0	8-10 1/2	P1	2 1/2	GYP PART	GYP PART	2 1/4				
238	ARC DEPT.	PROOF MACH.	F.O.	3-0	8-10 1/2	P1	2 1/2	GYP PART	GYP PART	2 1/4				
420	CAF. VESTIBULE	CORRIDOR #2	SLIDING	7-10	8-10 1/2	SEE		SLIDING DOOR	DETAIL THIS SHEET					
423	CORRIDOR #2	CLOSET	L.H.	3-0	8-10 1/2	P1	2 1/2	GYP PART	GYP PART	2 1/4	H			LOCKSET
424	CORRIDOR #2	WAITING RM.	L.H.	3-0	8-10	8	4 3/4	GYP PART	GYP PART	3 1/2	H			LOCKSET
425	WAITING RM.	TREATMENT RM.	L.H.	3-0	8-10 1/2	P1	2 1/2	GYP PART	GYP PART	2 1/4	H			
426	WAITING RM.	TOILET #2M	L.H.	3-0	8-10 1/2	P1	2 1/2	GYP PART	GYP PART	2 1/4	H			
427	WAITING RM.	STORAGE #2	F.O.	2-4	8-10 1/2	P1	2 1/2	GYP PART	GYP PART	2 1/4				
428	WAITING RM.	BED RM #3	F.O.	3-0	8-10 1/2	P1	2 1/2	GYP PART	GYP PART	2 1/4				
429	WAITING RM.	BED RM #2	F.O.	3-0	8-10 1/2	P1	2 1/2	GYP PART	GYP PART	2 1/4				
430	WAITING RM.	BED RM #1	F.O.	3-0	8-10 1/2	P1	2 1/2	GYP PART	GYP PART	2 1/4				
431	WAITING RM.	OFFICE	F.O.	3-0	8-10 1/2	P1	2 1/2	GYP PART	GYP PART	2 1/4				
432	CORRIDOR #2	CONF. RM. #2	PAIR	2-6	8-10	8	4 3/4	GYP PART	GYP PART	3 1/2	H			DOOR HOLDER
433	CORRIDOR #2	COAT RM.	F.O.	3-0	8-10 1/2	P1	2 1/2	GYP PART	GYP PART	2 1/4				
434	CONF. RM. #2	STORAGE #3	L.H.	3-0	8-10	8	4 3/4	GYP PART	GYP PART	3 1/2	H			LOCKSET
435	RESERVE AREA	COMMUNICATIONS	F.O.	3-0	8-10 1/2	P1	2 1/2	GYP PART	GYP PART	2 1/4				
436	RESERVE AREA	CORD. TRUST	L.H.	3-0	8-10 1/2	P1	2 1/2	GYP PART	GYP PART	2 1/4	G			LOCKSET
437	CORP. TRUST	RESERVE AREA	R.H.	3-0	8-10 1/2	P1	2 1/2	GYP PART	GYP PART	2 1/4	H			ONE WAY HARDWARE
438	RESERVE AREA	PAYROLL SERV.	L.H.	3-0	8-10 1/2	P1	2 1/2	GYP PART	GYP PART	2 1/4	H			LOCKSET
439	PAYROLL SERV.	PAYROLL RM.	L.H.	3-0	8-10 1/2	P1	2 1/2	GYP PART	GYP PART	2 1/4	H			DUTCH DOOR - LOCKSET
440	ADMINIS.	EXEC. CONF. RM.	R.H.	3-0	8-10	P1	2 1/2	GYP PART	GYP PART	2 1/4	H			
441	CORRIDOR #3	METHOD ANAL.	F.O.	3-0	8-10 1/2	P1	2 1/2	GYP PART	GYP PART	2 1/4				
442	CORRIDOR #3	SYSTEMS RES.	F.O.	3-0	8-10 1/2	P1	2 1/2	GYP PART	GYP PART	2 1/4				
443	SYSTEMS DEVEL.	CONF. RM. #3	R.H.	3-0	8-10 1/2	P1	2 1/2	GYP PART	GYP PART	2 1/4	H			
444	SYSTEMS DEVEL.	LOUNGE #1	R.H.	3-0	8-10 1/2	P1	2 1/2	GYP PART	GYP PART	2 1/4	H			
445	STORAGE #1	CHINA STORE	R.H.	3-0	8-10 1/2	P1	2 1/2	GYP PART	GYP PART	2 1/4	H			LOCKSET
446	CORRIDOR #1	STORAGE #1	F.O.	5-0	8-10 1/2	P1	2 1/2	GYP PART	GYP PART	2 1/4				
449	CORRIDOR #4	LOUNGE #1	PAIR	2-6	8-10 1/2	P1	2 1/2	GYP PART	GYP PART	2 1/4	G			DOOR HOLDER
450	CORRIDOR #4	LOUNGE #2	F.O.	5-0	8-10 1/2	P1	2 1/2	GYP PART	GYP PART	2 1/4				
451	SYSTEM RESER.	CONF. #3	L.H.	3-0	8-10 1/2	P1	2 1/2	GYP PART	GYP PART	2 1/4	H			

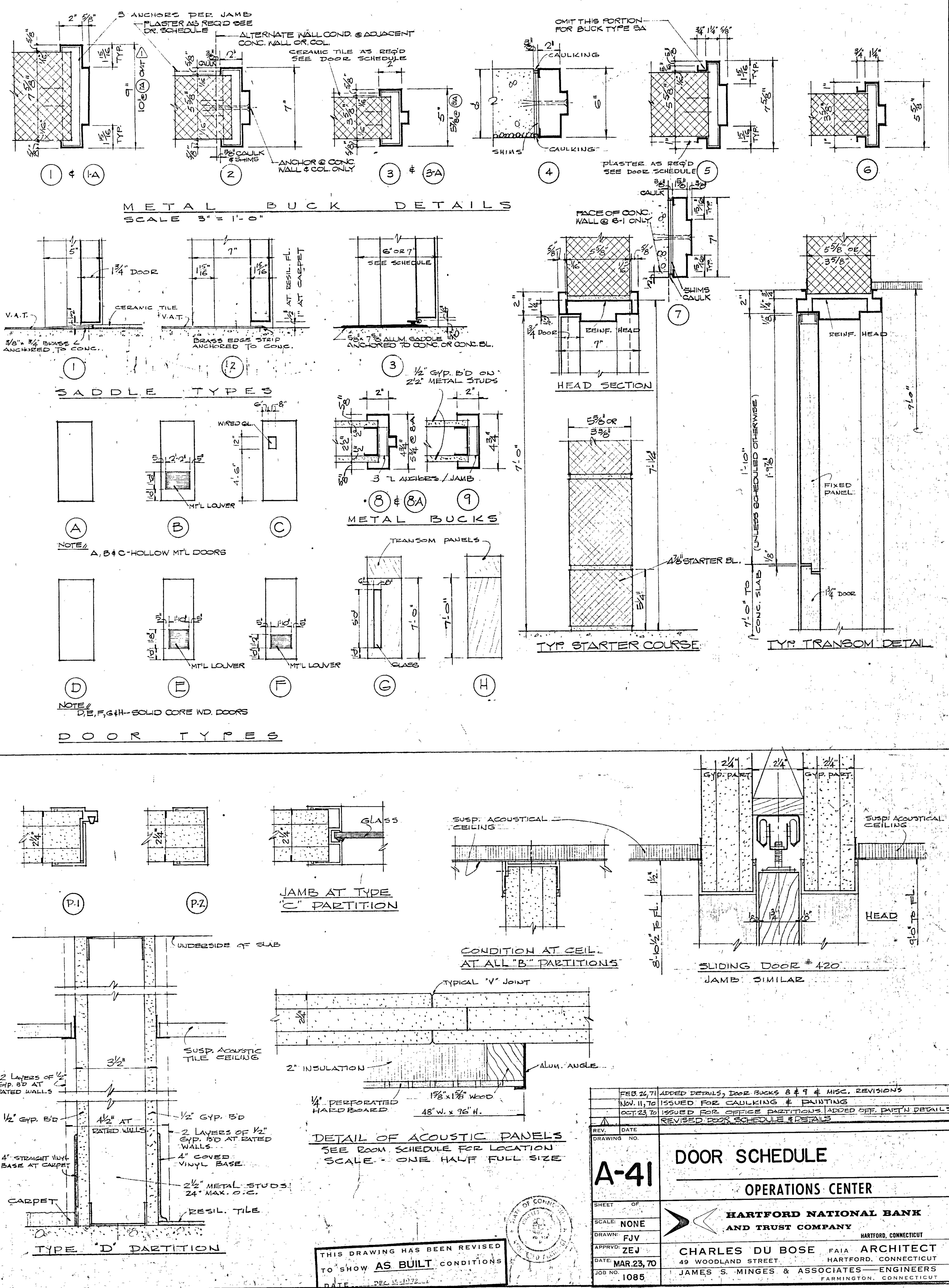

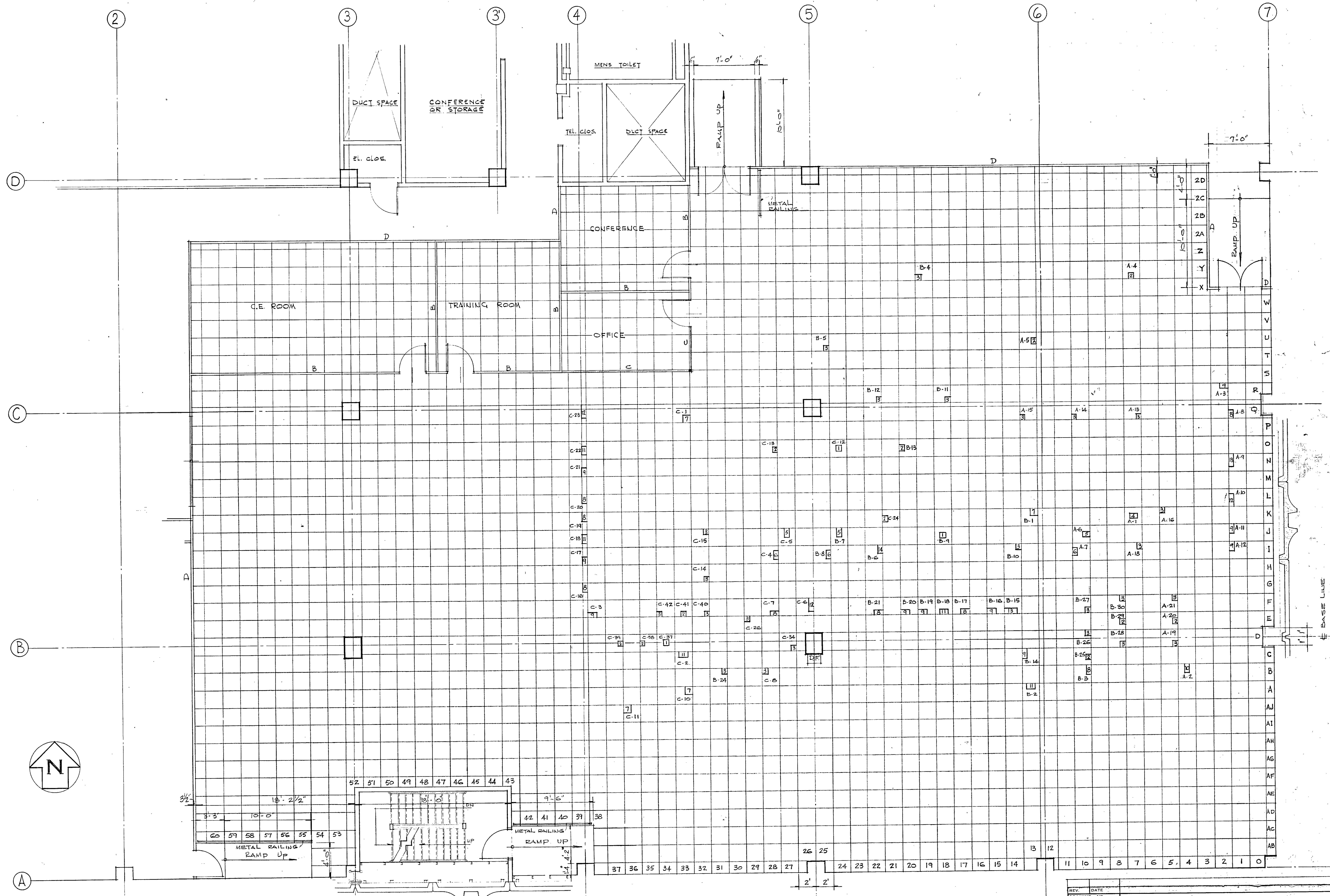

SECOND FLOOR PLAN (PARTIAL)
SCALE 1/4" = 1'-0"

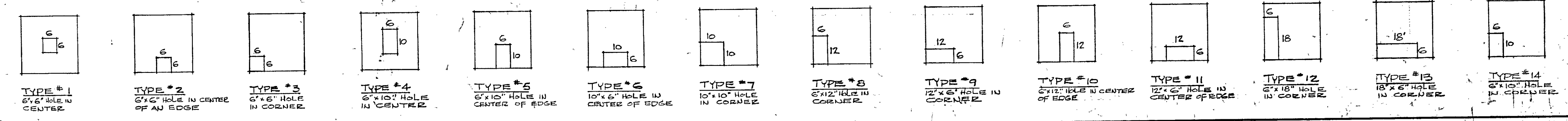

REV. DATE	
DRAWING NO.	A-42
COMPUTER ROOM FLOOR LAYOUT - ELEV. 66'-0"	
OPERATIONS CENTER	
HARTFORD NATIONAL BANK AND TRUST COMPANY	
HARTFORD, CONNECTICUT	
CHARLES DU BOSE FAIA ARCHITECT	
49 WOODLAND STREET HARTFORD, CONNECTICUT	
JAMES S. MINGES & ASSOCIATES ENGINEERS	
FARMINGTON, CONNECTICUT	
DATE	APRIL 7, 70
JOB NO.	1085

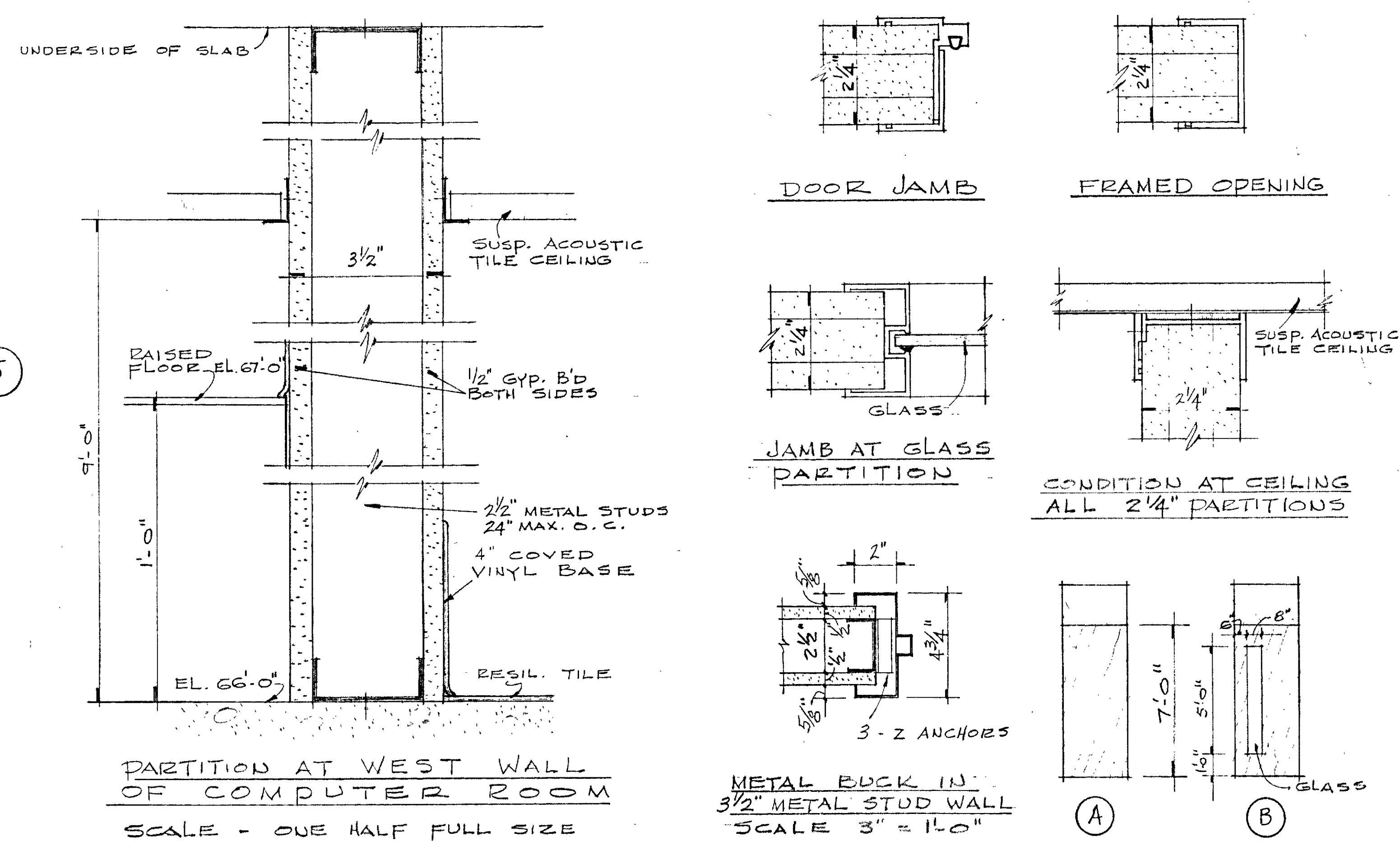
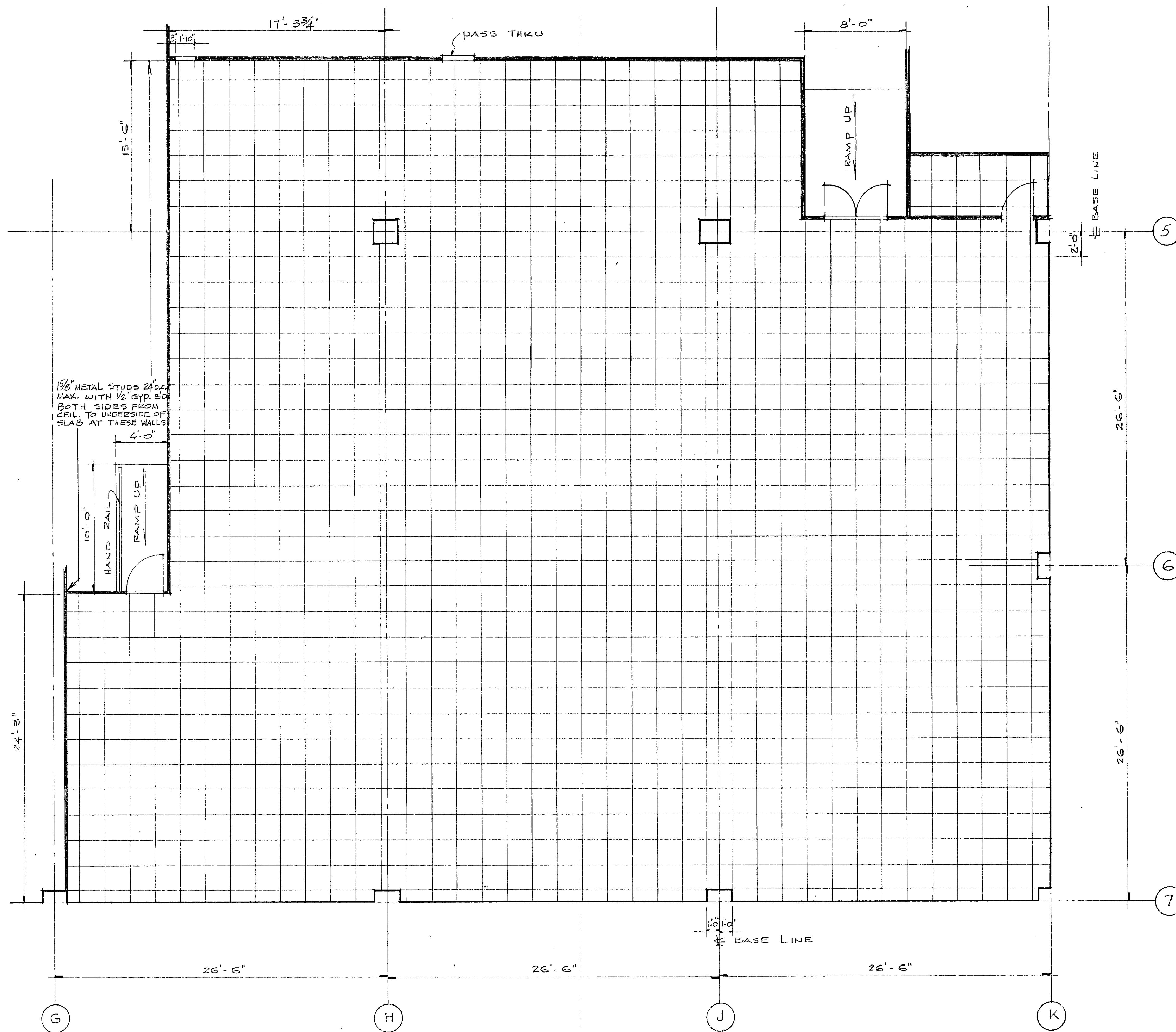

ROOM FINISH SCHEDULE										
ROOM	FLOOR	BASE	WALLS				CEILING	H'T	REMARKS	
			NORTH	EAST	SOUTH	WEST				
CORRIDOR #3 - 223	EXIST. TILE	4" WALL BOARD EXIST. & NEW	EXIST. & NEW GYP. B'D. PTD	NEW GYP. B'D. PTD	EXIST. GYP. B'D. PTD & VINYL	SUSP. ACOUS. TILE	9'-0"			
A.R.C. DEPT. - 227	EXIST. CARPET	"	EXIST. GYP. B'D. PTD	NEW GYP. B'D. PTD	NEW GYP. B'D. PTD	SUSP. ACOUS. TILE	9'-0"			
PROOF MACHINES - 234	EXIST. & NEW TILE	"	NEW GYP. B'D. PTD	"	EXIST. GYP. B'D. PTD	SUSP. ACOUS. TILE	9'-0"	SOUND PANELS ON NORTH & SOUTH WALLS - PTD		
PROOF DEPT. - 235	EXIST. TILE	"	EXIST. & NEW GYP. B'D. PTD	NEW GYP. B'D. PTD	EXIST. & NEW P.P. ZINNIA	SUSP. ACOUS. TILE	9'-0"			
COMPUTER RM #2 - 247	1/2" RAISED FL. DEB. MARLEER CARPET OVER EXIST. TILE	"	EXIST. GYP. B'D. PTD	NEW GYP. B'D. PTD	EXIST. & NEW P.P. ZINNIA	SUSP. ACOUS. TILE	8'-0"			
OFFICE - 248	CARPET OVER EXIST. TILE	"	EXIST. GYP. B'D. PTD	NEW GYP. B'D. PTD & GLASS	NEW GYP. B'D. PTD & GLASS	SUSP. ACOUS. TILE	9'-0"	CARPET BY OWNER		
OFFICE - 249	CARPET OVER EXIST. TILE	"	EXIST. GYP. B'D. PTD	NEW GYP. B'D. PTD & GLASS	NEW GYP. B'D. PTD & GLASS	SUSP. ACOUS. TILE	9'-0"	CARPET BY OWNER		
STORAGE - 250	1/2" RAISED FL. DEB. MARLEER CARPET OVER EXIST. TILE	"	EXIST. GYP. B'D. PTD	NEW GYP. B'D. PTD	NEW GYP. B'D. PTD	SUSP. ACOUS. TILE	8'-0"			
COAT CLOS. #7	NEW TILE & EXIST. CARPET	"	NEW GYP. B'D. PTD	NEW GYP. B'D. PTD	NEW GYP. B'D. PTD	SUSP. ACOUS. TILE	9'-0"			
COAT CLOS. #8	EXIST. CARPET	"	EXIST. GYP. B'D. PTD	EXIST. GYP. B'D. PTD	NEW GYP. B'D. PTD	SUSP. ACOUS. TILE	9'-0"			
NOTE		ALL WALLS TO BE PP. P 388 EXCEPT AS NOTED ABOVE ALL DOOR JAMBS TO BE PAINTED SAME COLOR AS ADJACENT WALLS								

DOOR SCHEDULE													
COLOR	NO.	LOCATION		SWING	FRAME		DOOR			TRANSOM PANEL	LABEL	SADDLE	REMARKS
		FROM	TO		WIDTH	HEIGHT	MAT. THICK.	ELEV.					
D-646	239	COMPUTER RM #2	CORRIDOR #3	R.H.	3'-6"	7'-10 1/2"	WOOD	1 3/4"	B	10 1/2"	-	-	2 1/4" WALL
D-646	240	COMPUTER RM #2	PROOF DEPT.	PAIR	5'-0"	7'-10"	WOOD	1 3/4"	B	10"	-	-	METAL BUCK - 3 1/2" WALL
D-646	241	COMPUTER RM #2	STORAGE	R.H.	3'-0"	7'-10"	WOOD	1 3/4"	A	10"	-	-	METAL BUCK - 3 1/2" WALL
D-646	242	PROOF DEPT.	OFFICE - 249	L.H.	3'-0"	8'-10 1/2"	WOOD	1 3/4"	A	1-10 1/2"	-	-	2 1/4" WALL
D-646	243	PROOF DEPT.	OFFICE - 248	L.H.	3'-0"	8'-10 1/2"	WOOD	1 3/4"	A	1-10 1/2"	-	-	2 1/4" WALL
-	244	PROOF MACHINES	A.R.C. DEPT.	FRAMED OPENING	3'-0"	8'-10 1/2"	-	-	-	-	-	-	2 1/4" WALL

NOTE:
ALL WOOD DOORS & TRANSOMS TO BE SOLID CORE

PLAN OF RAISED FLOOR - EL. 67'-0"
SCALE 1/4" = 1'-0"

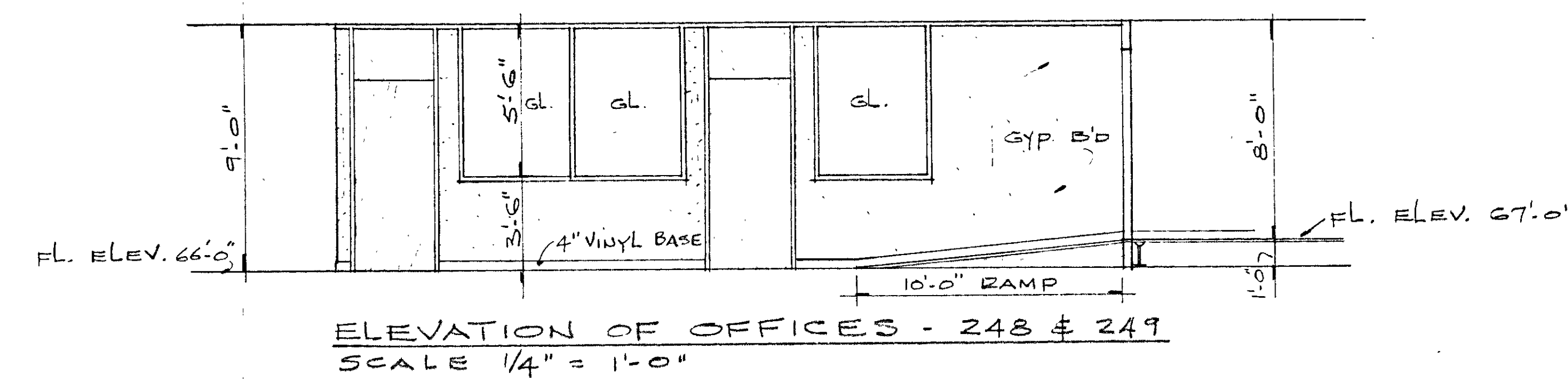
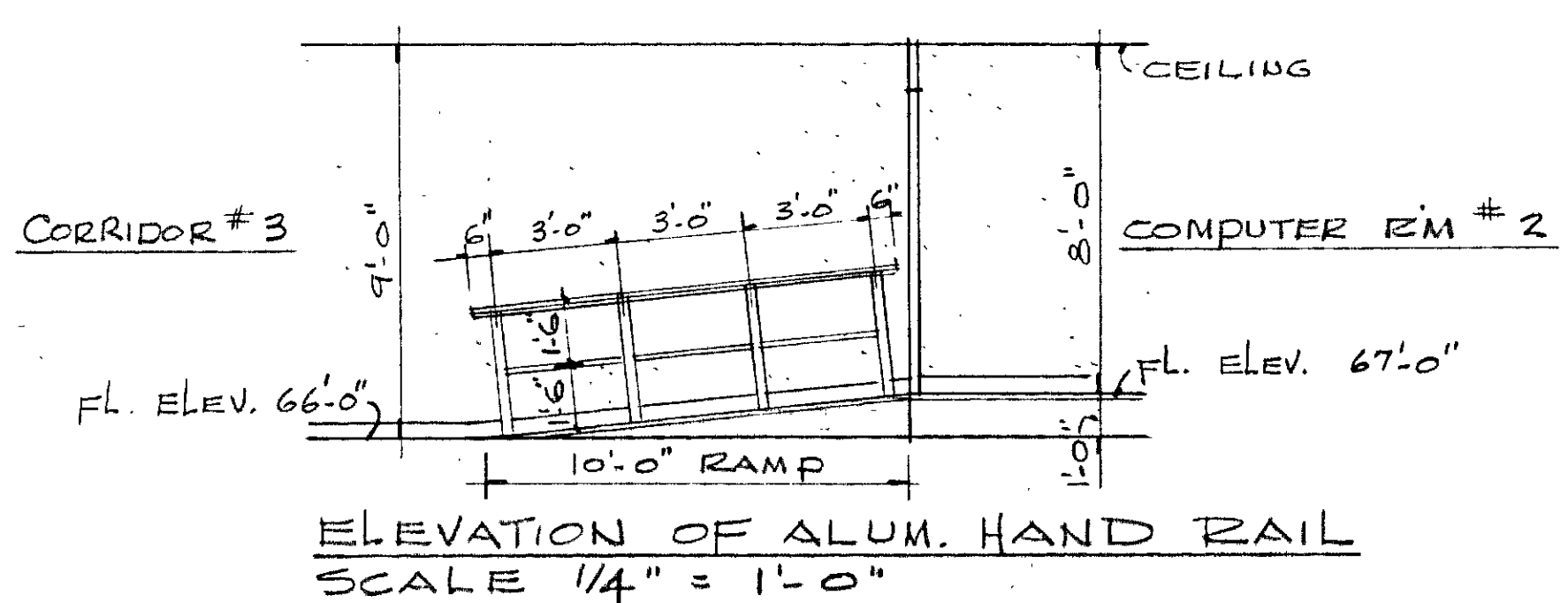
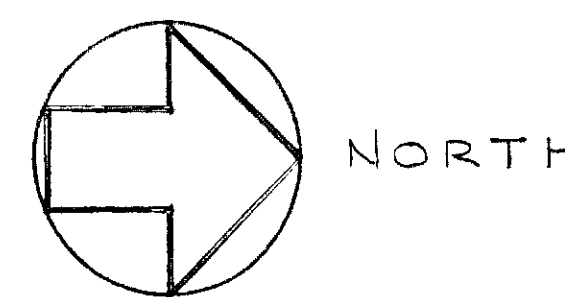

REV	DATE	DESCRIPTION
COMPUTER ROOM - 2, SCHEDULES AND DETAILS		
OPERATIONS CENTER		
HARTFORD NATIONAL BANK AND TRUST COMPANY		
ARCHITECTURE AND PLANNING		
DU BOSE ASSOCIATES INC.		
<small>49 WOODLAND ST., HARTFORD, CONNECTICUT 06105</small>		
THE MINGES ASSOCIATES, INC.		
CONSULTING ENGINEERS - FARMINGTON, CONN.		
BARNHART - JOHNSON - FRANCIS & WILD INC.		
CONSULTING ENGINEERS - AVON, CONN.		

DRAWING NO. **A-2**

SHEET OF 5
SCALE SHOWN

DATE 6-6-75
DWN F.J.V.
APP Z.E.B.

LOCATION HARTFORD, CT.
JOB NO. 2047-D

DOOR SCHEDULE

COLOR	NO.	LOCATION		DOOR SWING	FRAME			WALL		DOOR			TRANS. PANEL ABOVE	REMARKS	
		FROM	TO		DOOR WDG.	HTG.	TYPE	OP'TH	FINISH FROM	TO	THCK	TYPE			SADDL.
D-479	0	5-27	CORRIDOR #4 STORAGE #1	L.H.	3-0	7-0	P1	2 1/2	GYP PART	GYP PART	2 1/4	D			LOCKSET
D-282	0	5-28	CORRIDOR #4 W. LOCKER RM.	R.H.	3-0	7-0	P1	2 1/2	GYP PART	GYP PART	2 1/4	D			
D-282	Z	5-29	CORRIDOR #4 W. LOCKER RM.	L.H.	3-0	7-0	P1	2 1/2	GYP PART	GYP PART	2 1/4	D			
D-479	0	5-30	CORRIDOR #4 GUARD RM.	R.H.	3-0	7-0	P1	2 1/2	GYP PART	GYP PART	2 1/4	D			
D-479	0	5-31	CORRIDOR #4 TAPE STR. #2	R.H.	3-0	7-0	SA	5 3/4	GYP PART	GYP PART	4 1/2	D		B	LOCKSET
	L	5-32	DRING-PICKUP CORRIDOR #3	F.O.	5-0	7-0	9	4 3/4	GYP PART	GYP PART	3 1/2				
	X	5-33	BONDS & PRINTS CORRIDOR #3	F.O.	5-0	7-0	9	4 3/4	GYP PART	GYP PART	3 1/2				
	X	5-34	MAIL ROOM CORRIDOR #3	F.O.	5-0	7-0	9	4 3/4	GYP PART	GYP PART	3 1/2				
D-646	0	5-36	CORRIDOR #1 INCOMING	RHR	2-6	7-0	8	4 3/4	GYP PART	GYP PART	3 1/2	D			DOORHOLDER
D-646	0	5-37	LOADING PLAT. OUTGOING	L.H.	3-0	7-0	P1	2 1/2	GYP PART	GYP PART	2 1/4	D	2		LOCKSET
D-646	0	5-39	PRINTE, PICKUP BONDS, PRINTS	CITE	3-0	3-6	A	2 1/2	GYP PART	GYP PART	2 1/4	D			
D-646	0	5-40	INCOMING MAIL ROOM	F.O.	5-0	7-0	P2	2 1/2	GYP PART	GYP PART	2 1/4	H			BUZZER CONTROLLED
D-646	0	139	SAV. DEPOSIT CORRIDOR #1	PAIR	2-6	8-10 1/2	P1	2 1/2	GYP PART	GYP PART	2 1/4	H			LOCKSET FROM STORAGE #1
D-646	0	140	STORAGE #1 CORRIDOR #3	L.H.	3-0	8-10 1/2	P1	2 1/2	GYP PART	GYP PART	2 1/4	H			LOCKSET
D-646	0	141	BRANCH FAC. STORAGE #1	L.H.	3-0	8-10 1/2	P1	2 1/2	GYP PART	GYP PART	2 1/4	H			LOCKSET
D-646	0	142	BRANCH FAC. CONF. #2	L.H.	3-0	8-10 1/2	P1	2 1/2	GYP PART	GYP PART	2 1/4	H			LOCKSET
D-646	0	143	CORRIDOR #2 SEC. CONSOLE RM.	L.H.	3-0	8-10	8	4 3/4	GYP PART	GYP PART	3 1/2	H			LOCKSET
	N	146	CIF & CHECK ACCT. INF.	F.O.	3-0	8-10 1/2	P2	2 1/2	GYP PART	GYP PART	2 1/4				
	Z	147	CORRIDOR #3 SAVINGS DEPT.	F.O.	3-0	8-10 1/2	P2	2 1/2	GYP PART	GYP PART	2 1/4				
	0														
D-646	0	152	GEN. CLERICAL MGR. ACCESS	R.H.	3-0	8-10 1/2	P1	2 1/2	GYP PART	GYP PART	2 1/4	H			
	I	153	REMIT. AD. GEN. CLERICAL	F.O.	3-0	8-10 1/2	P2	2 1/2	GYP PART	GYP PART	2 1/4				
	X	154	ACCT. INFO. RENDERING	F.O.	3-0	8-10 1/2	P2	2 1/2	GYP PART	GYP PART	2 1/4				
	X	155	CORRIDOR #2 RENDERING	F.O.	5-0	8-10 1/2	P2	2 1/2	GYP PART	GYP PART	2 1/4				
D-646	0	156	CORRIDOR #2 FILM STORAGE	R.H.	3-0	8-10 1/2	P1	2 1/2	GYP PART	GYP PART	2 1/4	H			
D-646	0	157	FILM PROCESS FILM STORAGE	L.H.	3-0	8-10 1/2	P1	2 1/2	GYP PART	GYP PART	2 1/4	H			
D-646	0	158	REMIT. AD. STORAGE #2	F.O.	3-0	8-10 1/2	P2	2 1/2	GYP PART	GYP PART	2 1/4				
	0	159	RESERVE AREA CAP	F.O.	3-0	8-10 1/2	P2	2 1/2	GYP PART	GYP PART	2 1/4				
D-646	0	160	CORRIDOR #3 CAP	R.H.	3-0	8-10 1/2	P1	2 1/2	GYP PART	GYP PART	2 1/4	G			
D-646	0	162	CORRIDOR #3 SALES REP.	L.H.	3-0	8-10 1/2	P1	2 1/2	GYP PART	GYP PART	2 1/4	G			
D-646	0	163	SALES REP. CONF. #3	R.H.	3-0	8-10 1/2	P1	2 1/2	GYP PART	GYP PART	2 1/4	H			
D-646	0	164	SALES REP. OFFICE #2	L.H.	3-0	8-10 1/2	P1	2 1/2	GYP PART	GYP PART	2 1/4	H			
D-646	0	165	CAP STORAGE #3	L.H.	3-0	8-10 1/2	P1	2 1/2	GYP PART	GYP PART	2 1/4	H			
D-646	0	166	CAP DOCTEL	L.H.	3-0	8-10 1/2	P1	2 1/2	GYP PART	GYP PART	2 1/4	H			LOCKSET
D-646	0	217	PLANNING SCHED. COMPUTER RM.	R.H.	3-0	8-10	8	4 3/4	GYP PART	GYP PART	3 1/2	H			LOCKSET
D-646	0	218	COMPUTER RM. C.E.S. ROOM	R.H.	3-0	7-10 1/2	P1	2 1/2	GYP PART	GYP PART	2 1/4	H			LOCKSET
D-646	0	219	COMPUTER RM. TRAINING RM.	L.H.	3-0	7-10 1/2	P1	2 1/2	GYP PART	GYP PART	2 1/4	H			
D-646	0	220	COMPUTER RM. OFFICE	R.H.	3-0	7-10 1/2	P1	2 1/2	GYP PART	GYP PART	2 1/4	H			
D-646	0	221	COMPUTER RM. CONFERENCE	L.H.	3-0	7-10 1/2	P1	2 1/2	GYP PART	GYP PART	2 1/4	H			
D-646	0	222	DATA CONTROL COMPUTER RM.	PAIR	2-6	7-10	8	4 3/4	GYP PART	GYP PART	3 1/2	H			PUSH BUTTON DOOR OPENER
D-646	Z	224	COMPUTER RM. DATA CONTROL	PAIR	2-6	7-10	8	4 3/4	GYP PART	GYP PART	3 1/2	H			PUSH BUTTON DOOR OPENER
D-646	0	225	DATA CONTROL TAPE VAULT	L.H.	3-0	8-10	8A	5 3/4	GYP PART	GYP PART	4 1/2	H	B		
D-646	0	226	DATA CONTROL PAPER STORAGE	R.H.	3-0	8-10	8A	5 3/4	GYP PART	GYP PART	4 1/2	H	B		
D-646	0	227	DATA CONTROL FINAL PROCESS	R.H.	3-0	8-10	8A	5 3/4	GYP PART	GYP PART	4 1/2	H	B		
D-646	0	228	DATA CONTROL CORRIDOR #3	R.H.	3-0	8-10 1/2	P1	2 1/2	GYP PART	GYP PART	2 1/4	G			BUZZER CONTROLLED-LOCKSET
D-646	X	229	CORRIDOR #3 PROOF DEPT.	F.O.	5-0	8-10 1/2	P2	2 1/2	GYP PART	GYP PART	2 1/4				
	X	230	CORRIDOR #3 PROOF DEPT.	F.O.	5-0	8-10 1/2	P2	2 1/2	GYP PART	GYP PART	2 1/4				
	U	231	PROOF DEPT. COAT RM.	F.O.	3-0	8-10 1/2	P2	2 1/2	GYP PART	GYP PART	2 1/4				
	U	232	PROOF DEPT. MAR. OFFICE #1	L.H.	3-0	8-10 1/2	P1	2 1/2	GYP PART	GYP PART	2 1/4	H			
	U	233	PROOF DEPT. ARC DEPT.	F.O.	5-0	8-10 1/2	P2	2 1/2	GYP PART	GYP PART	2 1/4				
D-646	0	234	DATA CONTROL CORRIDOR #1	PAIR	2-6	8-10 1/2	P1	2 1/2	GYP PART	GYP PART	2 1/4	G			BUZZER CONTROLLED-LOCKSET
	0	235	EAM DEPT. CORRIDOR #2	F.O.	3-0	8-10 1/2	P2	2 1/2	GYP PART	GYP PART	2 1/4				
	0	236	CORRIDOR #4 EAM DEPT.	F.O.	5-0	8-10 1/2	P2	2 1/2	GYP PART	GYP PART	2 1/4				
	0	237	PROOF MACH. CORRIDOR #4	F.O.	3-0	8-10 1/2	P2	2 1/2	GYP PART	GYP PART	2 1/4				
	0	238	ARC DEPT. PROOF MACH.	F.O.	3-0	8-10 1/2	P2	2 1/2	GYP PART	GYP PART	2 1/4				
D-646	0	420	CAP. VESTIBULE CORRIDOR #2	SLIDING	7-10	8-10 1/2	SEE	SLIDING DOOR DETAIL	THE SHEET						
D-479	0	423	CORRIDOR #2 CLOSET	L.H.	3-0	8-10 1/2	P1	2 1/2	GYP PART	GYP PART	2 1/4	H			LOCKSET
D-646	0	424	CORRIDOR #2 WAITING RM.	L.H.	3-0	8-10	8	4 3/4	GYP PART	GYP PART	3 1/2	H			LOCKSET
D-646	0	425	WAITING RM. TREATMENT RM.	L.H.	3-0	8-10 1/2	P1	2 1/2	GYP PART	GYP PART	2 1/4	H			
D-646	0	426	WAITING RM. TOILET RM.	L.H.	3-0	8-10 1/2	P1	2 1/2	GYP PART	GYP PART	2 1/4	H			
	0	427	WAITING RM. STORAGE #2	F.O.	2-4	8-10 1/2	P2	2 1/2	GYP PART	GYP PART	2 1/4				
	0	428	WAITING RM. BED RM #3	F.O.	3-0	8-10 1/2	P2	2 1/2	GYP PART	GYP PART	2 1/4				
	0	429	WAITING RM. BED RM #2	F.O.	3-0	8-10 1/2	P2	2 1/2	GYP PART	GYP PART	2 1/4				
	0	430	WAITING RM. BED RM #1	F.O.	3-0	8-10 1/2	P2	2 1/2	GYP PART	GYP PART	2 1/4				
	0	431	WAITING RM. OFFICE	F.O.	3-0	8-10 1/2	P2	2 1/2	GYP PART	GYP PART	2 1/4				
D-646	Z	432	CORRIDOR #2 CONF. RM. #2	PAIR	2-6	8-10	8	4 3/4	GYP PART	GYP PART	3 1/2	H			DOORHOLDER
	0	433	CORRIDOR #2 COAT RM.	F.O.	3-0	8-10 1/2	P2	2 1/2	GYP PART	GYP PART	2 1/4				
D-646	0	434	CONF. RM. #2 STORAGE #3	L.H.	3-0	8-10	8	4 3/4	GYP PART	GYP PART	3 1/2	H			LOCKSET
D-646	0	435	RESERVE AREA COMMUNICATIONS	F.O.	3-0	8-10 1/2	P2	2 1/2	GYP PART	GYP PART	2 1/4				
D-646	0	437	RESERVE AREA CORP. TRUST	L.H.	3-0	8-10 1/2	P1	2 1/2	GYP PART	GYP PART	2 1/4	G			LOCKSET
D-646	0	437	CORP. TRUST RESERVE AREA	R.H.	3-0	8-10 1/2	P1	2 1/2	GYP PART	GYP PART	2 1/4	H			LOCKSET
D-646	0	438	RESERVE AREA PAYROLL SERV.	L.H.	3-0	8-10 1/2	P1	2 1/2	GYP PART	GYP PART	2 1/4	H			LOCKSET
D-646	0	439	PAYROLL SERV. BANK PAYROLL RM.	L.H.	3-0	8-10 1/2	P1	2 1/2	GYP PART	GYP PART	2 1/4	H			DUTCH DOOR-LOCKSET
D-646	0	440	ADMINIS. EXEC. CONF. RM.	R.H.	3-0	8-10 1/2	P1	2 1/2	GYP PART	GYP PART	2 1/4	H			
	0	441	CORRIDOR #3 METHOD ANAL.	F.O.	3-0	8-10 1/2	P2	2 1/2	GYP PART	GYP PART	2 1/4				
	0	442	CORRIDOR #3 SYSTEMS RES.	F.O.	3-0	8-10 1/2	P2	2 1/2	GYP PART	GYP PART	2 1/4				
D-646	0	443	SYSTEMS DEVEL. CONF. RM. #3	R.H.	3-0	8-10 1/2	P1	2 1/2	GYP PART	GYP PART	2 1/4	H			
D-646	0	444	SYSTEMS DEVEL. LOUNGE #1	R.H.	3-0	8-10 1/2	P1	2 1/2	GYP PART	GYP PART	2 1/4	H			LOCKSET
D-479	0	445	STORAGE #1 CHINA STR.	R.H.	3-0	8-10 1/2	P1	2 1/2	GYP PART	GYP PART	2 1/4	H			
D-479	0	446	CORRIDOR #1 STORAGE #1	F.O.	5-0	8-10 1/2	P2	2 1/2	GYP PART	GYP PART	2 1/4				
D-646	0	449	CORRIDOR #4 LOUNGE #1	PAIR	2-6	8-10 1/2	P1	2 1/2	GYP PART	GYP PART	2 1/4	G			DOORHOLDER
D-646	0	450	CORRIDOR #4 LOUNGE #2	F.O.	5-0	8-10 1/2	P2	2 1/2	GYP PART	GYP PART	2 1/4				
D-646	0	451	SYSTEM RESER. CONF. #3	L.H.	3-0	8-10 1/2	P1	2 1/2	GYP PART	GYP PART	2 1/4	H			

