

INVATATION TO BID

The Department of Children and Families is accepting sealed bids for:

Cottage Interior Door Replacement

DCF No. 51-CCPP-228
Albert J. Solnit Children's Center, East Windsor, CT

Bids must be submitted on the forms supplied and in the manner specified. Complete Bid Documents may be attached to this invitation.

A mandatory pre-bid conference will be held at Albert J. Solnit Children's Center, 36 Gardner Street, East Windsor, CT, at **10:00 A.M. WEDNESDAY, JANUARY 30, 2019** in the maintenance office. Any late arrivals will not be allowed to attend. Failure to attend this meeting will preclude acceptance of a bid.

This bid is open only to those current in the State's Supplier Diversity Program (Set-Aside Program) Bids received from proposers not current in the State's Supplier Diversity program will not be considered or opened.

Bids will be accepted at the Department of Children and Families, Attn: Richard Grossman, Engineering, 7th Floor, 505 Hudson Street, Hartford, CT 06106 until **1:00 P.M. local time on THURSDAY, FEBRUARY 7, 2019** at which time they will be publicly opened and read in the main lobby. Late bids will not be accepted. Anyone wishing to attend may do so.

The Bid shall be accompanied by a Bid Bond in the amount of ten percent (10%) of the amount bid for any project in excess of \$100,000. All bonds required for this Project shall be acceptable to DCF and as a minimum, issued through a bonding company licensed to transact such business in the State of Connecticut and named on the current list of "Surety Companies Acceptable on Federal Bonds" as published in the "Treasury Department Circular 570".

The successful Contractor shall be required to provide a Labor and Material Payment Bond and a Performance Bond for one hundred percent (100%) of the Contract price. The right is reserved to reject any or all Bids, in whole or in part, to award any item, group of items, or total Bid, and to waive any informality or technical defects, if it is deemed to be in the best interests of DCF.

No Bidder may withdraw its Bid within sixty (60) days of the date of the Bid opening. Should there be reasons why the Contract cannot be awarded within the specified period; the time may be extended by mutual agreement between the DCF and the Bidder.

PROJECT MANUAL TABLE OF CONTENTS

DIVISION 0	BIDDING REQUIREMENTS, CONTRACT FORMS, AND CONDITIONS OF THE CONTRACT	Page Count
Section No.	Title	Pages
00010	Invitation to Bidders	1
00011	Table of Contents	2
00012	General Description and Project Scope	1
00015	Instructions to Bidders and Conditions of Bid	3
00020	* Bid Proposal Form	2
00024	* Standard Bid Bond Form	1
00100	Notice to Bidders – including:	1
	Executive Order Three	
	Executive Order Sixteen	
	Executive Order Seventeen	
	Executive Order Seven C	
00200	Connecticut General Statute Section 31	9
00201	Contract Wage Certification	1
00202	Prevailing Wage Rate Poster	1
00203	Payroll Certification Sample	2
00204	Payroll Certification Form	3
00205	Wage Rates	15
00206	Wage Rates Foot Notes	2
00300	Insurance Limits	1
00400	Agreement Between Owner and Contractor	1
00410	Labor and Payment Bond	2
00415	Performance Bond	2
00600	* CHRO/Contract Compliance Regulations	4
00610	CHRO Subcontractor's form	1
00620	CHRO notice	1
00700	General Conditions of the Contract for Construction	21
00704	Construction Safety OSHA 10	2
00705	10 Hour OSHA Required	2
00750	Supplemental Conditions	5
00760	Special Conditions	3
00800	Certificate of Completion	1
00860	Certificated of Compliance	4
08110	Steel Doors and Frames	

* THESE DOCUMENTS MUST BE RETURNED WITH YOUR BID

DRAWINGS	SHEET DISCRIPTION	Sheet No.
1	Site	S-1
2	Oak, Maple, Spruce Cottages	A-1
3	Willow Cottage	A-2

END OF SECTION

November 30, 2018

General Description and Project Scope

Cottage Interior Door Replacement

This project consists of the removal and replacement of eighty one (81) interior wood doors with metal doors. Doors are located in four (4) residential dorms. Dorms are occupied limiting the hours for the work. Wood doors shall be discarded by the low bidder. New metal doors shall be designed for the re-use of all existing hardware.

New metal doors shall be 14 gauge, reinforced core with a simulated wood finish. Simulated wood finish shall be "Oak". Doors to have "Flush Tops". Door undercut shall match existing.

All bedroom doors to carry a 20 minute fire rating.

All doors to receive a simulated wood grain finish with the exception of the 48" doors. These shall receive a painted finish. Color to be selected by the owner.

The bidder/contractor must comply with all Federal, State and Local Building, NFPA and ADA codes.

It is not the intent of the documents to provide every detail, but instead is provided as a complement to the bidder/contractor for clearer understanding of the project and as an aid for pricing and construction. Under no circumstances shall the bidder/contractor take advantage of any errors or omissions.

The original design/construction drawings are provided as an aid for both bidding and construction purposes. The Owner assumes no responsibility as to the accuracy of these documents.

In addition to the mandatory "pre-bid walk through", the bidder/contractor is invited to inspect the area at any time prior to the bid opening, provided he/she calls and schedules a site visit with the Maintenance Department. Under no circumstances will any unannounced or unscheduled visits be allowed.

This contract is to furnish all labor, materials and equipment whether stated or not in order to provide a complete project as defined.

INSTRUCTION TO BIDDERS AND CONDITIONS OF BID

SEALED BIDS

Bids must be submitted in a sealed envelope, clearly marked with the appropriate project number, date, time of bid opening, and name and address of the bidder. All pages of this Invitation & Bid Form must be submitted with your bid. Telephonic, faxed and emailed bids will not be accepted under any circumstances.

SUBMISSION OF BIDS

Bids may be mailed, or delivered in person to the following address to arrive by the bid closing date and time. Late bids will not be accepted and will be returned to the bidder unopened. Extensions will not be granted. All bids shall be marked "Bid Proposal" along with the project name and number.

**Richard Grossman, Engineering Dept., 7th Floor
Department of Children and Families
505 Hudson Street
Hartford, CT 06106**

PRE-BID MEETING

A mandatory pre-bid meeting will be held on-site **Wednesday, January 30, 2019, 10:00AM sharp**. (No late arrivals allowed). The meeting will be at Albert J. Solnit Children's Center, Maintenance Office, 36 Gardner Street, East Windsor, CT. Contractors proposing for this project **must** visit and examine the site before proposing, to verify the job conditions and dimensions. This meeting is intended to review the Bid requirements and answer any questions that interested bidders may have about this Bid. Any late proposers will not be allowed to attend the pre-bid disqualifying them from bidding the project

BID CLOSING DATE

Bids must be received and stamped at the Department of Children and Families, Attn: Richard Grossman, Engineering, 7th Floor, 505 Hudson Street, Hartford, CT 06106 no later than **Thursday, February 2, 2019, 1:00PM** at the "Submission of Bids" location indicated above. All bids will be opened at the stipulated time and place. Any bidder who wishes to attend may do so.

STATES RIGHTS

The State reserves the right to reject any and all bids, and to waive any informality in the bids. No bids may be withdrawn for at least 60 days after the scheduled closing times for receipt of bids.

STANDARD CONDITIONS

1. Bid Security – Bid security in the form of a certified check, bank check, or bid bond in the amount equal to 10% of the bid is required on all bids in excess of \$100,000.00. Checks should be made payable to:

Treasure, State of Connecticut

2. Security for faithful performance – Performance Bond and Labor and Material Bond in the amount of 100% of the purchase order price must be filed by the successful low bidder prior to the start of construction if the bid is in excess of \$100,000.00.
3. Personal liability and property damage insurance is required per the Certificate of Insurance included herein.
4. Contractor shall commence work within two weeks after receiving notice to proceed and continue for sixty (60) calendar days for completion of the project, unless otherwise specified or agreed.
5. Contact Persons: Richard Grossman Plant Facility Engineer, 860-719-2199; Fax 860-292-4029.
6. Liquidated Damages: \$350.00 per day.

SUPPLEMENTAL BIDS

Occasionally, the State may request “Supplemental Bids” to a special project. When listed on the Invitation and Bid Form, each bidder is required to bid on each Supplement Bid.

CONNECTICUT SALES AND USE TAX

All contractors shall familiarize themselves with the current regulations of the Department of Revenue Service. The tax on materials or supplies exempted by such regulations shall not be included as part of the Contractor’s bid.

WAGE RATES

This project does not fall within the requirements of Connecticut Prevailing Wage Rate Law.

DISCREPANCY IN AMOUNTS

In the event of any discrepancy between the amount written in words and the amount written in numerical figures, the amount written in words will be controlling. In case of error in the extension of prices in the bid, the unit price will govern.

START AND COMPLETION DATES

All work is to be completed within the specified number of days from the starting date, which is to be established at the time the Contract is awarded.

SUBLETTING OR ASSIGNING OF CONTACT

The contract or any portion thereof, or the work provided for therein, or the right, title, or interest of the contractor therein may not be sublet, sold, transferred, assigned or otherwise disposed of to any person, firm, or corporation without the written consent of the Commissioner.

No person, firm, corporation other than the contractor to whom the project was awarded, shall be permitted to commence work at the site of the project until such consent has been granted.

BASEBID

The base bid shall be the figure to perform all work associated with the contract documents, excluding any supplemental items. It is the owners' intention the base bid shall cover all plant, labor and materials necessary to complete the work as intended or implied.

AWARD

The award will be determined by the lowest responsible bidder with the lowest total bid price.

END OF SECTION

BID PROPOSAL FORM

TO: Richard Grossman, Engineering Dept.
Department of Children and Families
505 Hudson Street
Hartford, CT 06106

FOR: Cottage Interior Door Replacement
Albert J. Solnit Children's Center
36 Gardner Street
East Windsor, CT 06088
DCF No. 51-CCPP-228

DATE: _____

FROM: _____

In compliance with the Instructions to Bidders and Conditions of Bid; and subject to all conditions thereof, the undersigned offers and agrees to furnish the labor and materials and to complete work called for by the project's plans and specifications within the allotted time (60) **sixty calendar days** for the Lump Sum of:

Base Bid Price:

WORDS _____ DOLLARS

Figures:(\$ _____)

The General Contractor on this project will be required to perform not less than (50%) of the completed dollar value of the work with its own forces.

I (we), the undersigned, hereby declare that I am (we are) the only person(s) interested in this proposal: That it is made without any connection with any other person making any bid for the same work: that no person acting for, or employed by, the State of Connecticut is directly or indirectly interested in this proposal, or in any contract which may be under it, or in expected profits to arise there from: that this proposal is made without directly or indirectly influencing or attempting to influence any other person or corporation to bid or to refrain from bidding or to influence the amount of the bid of any other person or corporation: that this proposal is made in good faith without collusion or connection with any other person bidding for the same work; and that this proposal is made with distinct reference and relation to the plans and specifications prepared for this contract.

I (we) further declare that in regard to the conditions affecting the work to be done and the labor and materials needed, this proposal is based solely on my (our) own investigation and research and not in reliance upon any representations of any employee, officer or agent of the State.

Contractor (Owner/Officer): _____

Date: _____

Title: _____

Address: _____

City, State, Zip: _____

(AFFIX CORPORATE SEAL)

END OF SECTION – BID FORM

**DEPARTMENT OF CHILDREN AND FAMILIES
STATE OF CONNIECTICUT**

STANDARD BID BOND

KNOW ALL MEN BY THESE PRESENTS, That we, _____

_____, hereinafter called the Principal,

of _____, as Principal,

and _____, hereinafter called the Surety, a corporation organized and existing under the laws of the State of

_____, and duly authorized to transact a surety business in the State of Connecticut, as Surety, are held and firmly bound unto the State of Connecticut, as Oblige, in the penal sum of ten (10) percent of the amount of the bid set forth in a

proposal hereinafter mentioned, _____

_____, lawful money of the United States of America, for the payment of which, well and truly to be made to the Oblige, the Principal and the Surety bind themselves, their heirs, executors, administrators, successors and assigns, jointly and severally, firmly by these presents.

THE CONDITION OF THIS OBLIGATION IS SUCH That, whereas the Principal has submitted or is about to submit a proposal to the Oblige related to a contract for Project No.: 51-CCPP-228

NOW, THEREFORE, if the said contract be awarded to the Principal and the Principal shall, within such time as may be specified, enter into the said contract in writing with the State of Connecticut and give the required bonds, with surety acceptable to the Oblige, or if the Principal shall fail to do so, pay to the Oblige the damages which the Oblige may suffer by reason of such failure not exceeding the penalty of this bond, then this obligation shall be void, otherwise to remain in full force and effect.

SIGNED, SEALED AND DELIVERED this _____ day of _____, 20 _____

Principals' Signature

Surety

(Print Name)

by

Its attorney in fact

Company Name

(Print Name)

DIVISION 0

Bidding Requirements, Contract Forms, and Conditions of the Contract

Section 00100 – Executive Orders

Page 1 of 1

EXECUTIVE ORDERS:

This contract is subject the provisions of Executive Order No. Three of Governor Thomas J Meskill, promulgated June 16, 1971, concerning labor employment practices; to Section 6 and 10 of Executive Order No. 7B of Governor M. Jodi Rell, promulgated November 16, 2005, concerning contracting reforms; Executive Order No. Sixteen of Governor John G. Rowland, promulgated August 4, 1999, concerning violence in the workplace, all of which are incorporated into, Executive Order No. Seventeen of Governor Thomas J. Meskill, promulgated February 15, 1973, concerning the listing of employment openings; and are made a part of this contract.

Connecticut General Statute Section 31-53 Summary of Connecticut's Prevailing Wage Law

Connecticut’s prevailing wage law is codified in Connecticut General Statutes [Section 31-53](#) and [31-53a](#). The law applies to each contract for the construction, remodeling, refinishing, refurbishing, rehabilitation, alteration or repair of any public works project by the State or its agents, or by any political subdivision of the State.

Coverage

Conn. Gen. Stat. Section [31-53\(g\)](#) provides monetary thresholds which must be met before the law is applicable. The prevailing wage law does not apply where the **total cost of all work to be performed by all contractors and subcontractors** in connection with new construction of a public works project is less than four hundred thousand (\$400,000) dollars. The prevailing wages law does not apply in connection with remodeling, refinishing, refurbishing, rehabilitation, alteration or repair of any public works project under one hundred thousand (\$100,000) dollars.

Prevailing Rate

The prevailing rate consists of a base rate and a fringe benefit rate which may be paid in cash or benefits. Conn. Gen. Stat. Section [31-53\(d\)](#) permits the Labor Commissioner to adopt and use the prevailing wage rate determinations as have been made by the Secretary of Labor of the United States under the provisions of the Davis-Bacon Act, as amended. **The agent empowered to let such contract shall contact the Labor Commissioner at least ten, but not more than twenty days, prior to the date such contracts will be advertised for bid, to ascertain the proper prevailing rate. Under [Public Act 02-69](#) the rates will be adjusted annually on or before July 1st of each year. These new rates will be on Department of Labor website.**

Certifications

Both the Contractor and the Contracting Agent must provide certifications to the Labor Commissioner. Prior to the award of any contract subject to the prevailing wage law, the contracting agent shall certify in writing to the Labor Commissioner the total dollar amount of work to be done in connection with the public works project, regardless of whether such project consists of one or more contracts. Upon the award of a contract subject to the prevailing wage law, the contractor who is awarded the contract shall also certify, under oath, to the Labor Commissioner the pay scale to be used by the contractor and any of his subcontractors for the work to be performed under the contract. Additionally, each employer subject to the prevailing wage law must file certified payrolls with the contracting agent including information, including but not limited to, employee names; occupations; hours worked; rates paid; and the employers compliance with various provisions of law.

Penalties

There are various civil, criminal and administrative penalties for violations of the prevailing wage law. Failure to pay the prevailing rate is a crime which may be a felony depending upon the amount of unpaid wages. Knowingly filing a false certified payroll or failure to file a certified payroll is a Class D felony for which an employer may be fined up to five thousand dollars, imprisoned for up to five years, or both. Disregarding obligations under Conn. Gen. Stat. Section 31-53 may result in an administrative debarment which may preclude any firm, corporation, partnership or association in which such person or firms have an interest from receiving an award of a contract until a period of up to three years have elapsed. Additionally, civil penalties of \$300 per violation of law may also be assessed upon the employer.

**For additional information contact:
Wage and Workplace Standards Division
Public Contract Compliance (860) 263-6790**

Sec. 31-53. Construction, alteration or repair of public works projects by state or political subdivision; wage rates; certified payroll. Penalties for violations. (a)

Each contract for the construction, remodeling, refinishing, refurbishing, rehabilitation, alteration or repair of any public works project by the state or any of its agents, or by any political subdivision of the state or any of its agents, shall contain the following provision: "The wages paid on an hourly basis to any mechanic, laborer or workman employed upon the work herein contracted to be done and the amount of payment or contribution paid or payable on behalf of each such employee to any employee welfare fund, as defined in subsection (h) of this section, shall be at a rate equal to the rate customary or prevailing for the same work in the same trade or occupation in the town in which such public works project is being constructed. Any contractor who is not obligated by agreement to make payment or contribution on behalf of such employees to any such employee welfare fund shall pay to each employee as part of his wages the amount of payment or contribution for his classification on each pay day."

(b) Any person who knowingly or willfully employs any mechanic, laborer or

DIVISION 0

Bidding Requirements, Contract Forms, and Conditions of the Contract

Section 00200 – Prevailing Wage Rates/ Contractor's Wage/Payroll Certification

Page 3 of 9

workman in the construction, remodeling, refinishing, refurbishing, rehabilitation, alteration or repair of any public works project for or on behalf of the state or any of its agents, or any political subdivision of the state or any of its agents, at a rate of wage on an hourly basis which is less than the rate customary or prevailing for the same work in the same trade or occupation in the town in which such public works project is being constructed, remodeled, refinished, refurbished, rehabilitated, altered or repaired, or who fails to pay the amount of payment or contributions paid or payable on behalf of each such employee to any employee welfare fund, or in lieu thereof to the employee, as provided by subsection (a), shall be fined not less than two thousand five hundred dollars but not more than five thousand dollars for each offense and (1) for the first violation, shall be disqualified from bidding on contracts with the state or any political subdivision until the contractor or subcontractor has made full restitution of the back wages owed to such persons and for an additional six months thereafter and (2) for subsequent violations, shall be disqualified from bidding on contracts with the state or any political subdivision until the contractor or subcontractor has made full restitution of the back wages owed to such persons and for not less than an additional two years thereafter. In addition, if it is found by the contracting officer representing the state or political subdivision thereof that any mechanic, laborer or workman employed by the contractor or any subcontractor directly on the site for the work covered by the contract has been or is being paid a rate of wages less than the rate of wages required by the contract to be paid as required by this section, the state or contracting political subdivision thereof may (A) by written notice to the contractor, terminate such contractor's right to proceed with the work or such part of the work as to which there has been a failure to pay said required wages and to prosecute the work to completion by contract or otherwise, and the contractor and his sureties shall be liable to the state or the contracting political subdivision for any excess costs occasioned the state or the contracting political subdivision thereby or (B) withhold payment of money to the contractor or subcontractor. The contracting department of the state or the

DIVISION 0

Bidding Requirements, Contract Forms, and Conditions of the Contract

Section 00200 – Prevailing Wage Rates/ Contractor's Wage/Payroll Certification

Page 4 of 9

political subdivision thereof shall within two days after taking such action notify the Labor Commissioner in writing of the name of the contractor or subcontractor, the project involved, the location of the work, the violations involved, the date the contract was terminated, and steps taken to collect the required wages.

(c) The Labor Commissioner may make complaint to the proper prosecuting authorities for the violation of any provision of subsection (b).

(d) For the purpose of predetermining the prevailing rate of wage on an hourly basis and the amount of payment or contributions paid or payable on behalf of each employee to any employee welfare fund, as defined in subsection (h), in each town where such contract is to be performed, the Labor Commissioner shall (1) hold a hearing at any required time to determine the prevailing rate of wages on an hourly basis and the amount of payment or contributions paid or payable on behalf of each person to any employee welfare fund, as defined in subsection (h), upon any public work within any specified area, and shall establish classifications of skilled, semiskilled and ordinary labor, or (2) adopt and use such appropriate and applicable prevailing wage rate determinations as have been made by the Secretary of Labor of the United States under the provisions of the Davis-Bacon Act, as amended.

(e) The Labor Commissioner shall determine the prevailing rate of wages on an hourly basis and the amount of payment or contributions paid or payable on behalf of such employee to any employee welfare fund, as defined in subsection (h), in each locality where any such public work is to be constructed, and the agent empowered to let such contract shall contact the Labor Commissioner, at least ten but not more than twenty days prior to the date such contracts will be advertised for bid, to ascertain the proper rate of wages and amount of employee welfare fund payments or contributions and shall include such rate of wage on an hourly basis and the amount of payment or contributions paid or payable on behalf of each employee to any employee welfare fund, as defined in subsection (h), or in lieu thereof the amount to be paid directly to each employee for such payment or contributions as provided in subsection (a) for all classifications of

DIVISION 0

Bidding Requirements, Contract Forms, and Conditions of the Contract

Section 00200 – Prevailing Wage Rates/ Contractor's Wage/Payroll Certification

Page 5 of 9

labor in the proposal for the contract. The rate of wage on an hourly basis and the amount of payment or contributions to any employee welfare fund, as defined in subsection (h), or cash in lieu thereof, as provided in subsection (a), shall, at all times, be considered as the minimum rate for the classification for which it was established. Prior to the award of any contract subject to the provisions of this section, such agent shall certify in writing to the Labor Commissioner the total dollar amount of work to be done in connection with such public works project, regardless of whether such project consists of one or more contracts. Upon the award of any contract subject to the provisions of this section, the contractor to whom such contract is awarded shall certify, under oath, to the Labor Commissioner the pay scale to be used by such contractor and any of his subcontractors for work to be performed under such contract.

(f) Each employer subject to the provisions of this section or section 31-54 shall (1) keep, maintain and preserve such records relating to the wages and hours worked by each employee and a schedule of the occupation or work classification at which each mechanic, laborer or workman on the project is employed during each work day and week in such manner and form as the Labor Commissioner establishes to assure the proper payments due to such employees or employee welfare funds under this section or section 31-54, and (2) submit monthly to the contracting agency a certified payroll which shall consist of a complete copy of such records accompanied by a statement signed by the employer which indicates that (A) such records are correct; (B) the rate of wages paid to each mechanic, laborer or workman and the amount of payment or contributions paid or payable on behalf of each such employee to any employee welfare fund, as defined in subsection (h) of this section, are not less than the prevailing rate of wages and the amount of payment or contributions paid or payable on behalf of each such employee to any employee welfare fund, as determined by the Labor Commissioner pursuant to subsection (d) of this section, and not less than those required by the contract to be paid; (C) the employer has complied with the provisions of this section and section 31-54; (D)

DIVISION 0

Bidding Requirements, Contract Forms, and Conditions of the Contract

Section 00200 – Prevailing Wage Rates/ Contractor's Wage/Payroll Certification

Page 6 of 9

each such employee is covered by a workers' compensation insurance policy for the duration of his employment, which shall be demonstrated by submitting to the contracting agency the name of the workers' compensation insurance carrier covering each such employee, the effective and expiration dates of each policy and each policy number; (E) the employer does not receive kickbacks, as defined in 41 USC 52, from any employee or employee welfare fund; and (F) pursuant to the provisions of section 53a-157a, the employer is aware that filing a certified payroll which he knows to be false is a class D felony for which the employer may be fined up to five thousand dollars, imprisoned for up to five years, or both. This subsection shall not be construed to prohibit a general contractor from relying on the certification of a lower tier subcontractor, provided the general contractor shall not be exempted from the provisions of section 53a- 157a if he knowingly relies upon a subcontractor's false certification. Notwithstanding the provisions of section 1-210, the certified payroll shall be considered a public record and every person shall have the right to inspect and copy such records in accordance with the provisions of section 1-212. The provisions of sections 31-59(a), 31-59(b), 31- 66 and 31-69 which are not inconsistent with the provisions of this section or section 31-54 shall apply to this section. Failing to file a certified payroll pursuant to subdivision (2) of this subsection is a class D felony for which the employer may be fined up to five thousand dollars, imprisoned for up to five years, or both.

(g) The provisions of this section shall not apply where the total cost of all work to be performed by all contractors and subcontractors in connection with new construction of any public works project is less than four hundred thousand dollars or where the total cost of all work to be performed by all contractors and subcontractors in connection with any remodeling, refinishing, refurbishing, rehabilitation, alteration or repair of any public works project is less than one hundred thousand dollars.

(h) As used in this section, section 31-54 and section 31-89a, "employee welfare fund" means any trust fund established by one or more employers and one or

DIVISION 0

Bidding Requirements, Contract Forms, and Conditions of the Contract

Section 00200 – Prevailing Wage Rates/ Contractor's Wage/Payroll Certification

Page 7 of 9

more labor organizations or one or more other third parties not affiliated with the employers to provide from moneys in the fund, whether through the purchase of insurance or annuity contracts or otherwise, benefits under an employee welfare plan; provided such term shall not include any such fund where the trustee, or all of the trustees, are subject to supervision by the Commissioner of Banking of this state or any other state or the Comptroller of the Currency of the United States or the Board of Governors of the Federal Reserve System, and "benefits under an employee welfare plan" means one or more benefits or services under any plan established or maintained for employees or their families or dependents, or for both, including, but not limited to, medical, surgical or hospital care benefits; benefits in the event of sickness, accident, disability or death; benefits in the event of unemployment, or retirement benefits.

(1949 Rev., S. 7372; March, 1950, S. 3018d, 3019d; 1961, P.A. 486, S. 1; 1963, P.A. 240, S. 1; 1967, P.A. 494, S. 1; P.A. 73-566, S. 1; P.A. 75-90, S. 1, 2; P.A. 77-442; 77-614, S. 161, 610; P.A. 79-325; P.A. 80-482, S. 200, 348; P.A. 83-537, S. 2; P.A. 85-355, S. 1-3; P.A. 87-9, S. 2, 3; P.A. 91-74, S. 1; 91-407, S. 40, 42; P.A. 93-392, S. 1; 93-435, S. 65, 95; P.A. 97-263, S. 14.)

History: 1961 act added provisions re political subdivision and employee welfare funds and added Subsecs. (f) and (g) re records and schedules which must be kept and re inapplicability of provisions where total cost of work is less than five thousand dollars; 1963 act substituted "alteration" for "remodeling" and "public works project" for references to public buildings; 1967 act added Subsec. (h) defining "employee welfare fund" and "benefits under an employee welfare plan" and substituted references to Subsec. (h) for references to Sec. 31-78; P.A. 73-566 amended Subsec. (b) to add provisions re termination of contract when discovery is made that employees are being paid less than the amount required under contract; P.A. 75-90 added references to remodeling, refurbishing, refurnishing and rehabilitation of projects in Subsecs. (a), (b) and (g); P.A. 77-442 added Subdiv. (2) in Subsec. (d) requiring commissioner to adopt and use appropriate and applicable prevailing wage rate determinations made by U.S.

DIVISION 0

Bidding Requirements, Contract Forms, and Conditions of the Contract

Section 00200 – Prevailing Wage Rates/ Contractor's Wage/Payroll Certification

Page 8 of 9

Secretary of Labor; P.A. 77-614 replaced bank commissioner with banking commissioner within the department of business regulation and made banking department the division of banking within that department, effective January 1, 1979; P.A. 79-325 replaced former provisions of Subsec. (g) which had rendered section inapplicable where total cost of project is less than fifty thousand dollars with provision rendering provisions inapplicable to new construction projects where total cost is less than fifty thousand dollars and to remodeling, refinishing etc. projects where total cost is less than ten thousand dollars; P.A. 80-482 restored banking division as independent department with commissioner as its head following abolition of business regulation department; P.A. 83-537 amended Subsec. (e) to require the local agent to contact the labor commissioner, to ascertain proper wage rates and payment levels, at least ten but not more than twenty days prior to putting the contract out to bid; P.A. 85-355 amended Subsec. (e) to require the agent to certify the total cost of work to be done on the public works project, and to require the contractor to certify the pay scale to be used on the project after having been awarded the contract and amended Subsec. (g) to make the prevailing wage requirements inapplicable to projects costing less than two hundred thousand dollars if new construction, or to projects costing less than fifty thousand dollars if remodeling; pursuant to P.A. 87-9 "banking commissioner" was changed editorially by the Revisors to "commissioner of banking"; P.A. 91-74 made a technical change in Subsec. (a), amended Subsec. (b) to increase fines from one hundred dollars to not less than two thousand five hundred dollars but not more than five thousand dollars and amended Subsec. (g) by changing the cost thresholds from two hundred thousand dollars to four hundred thousand dollars and from fifty thousand dollars to one hundred thousand dollars; P.A. 91-407 changed effective date of P.A. 91-74 from October 1, 1991, to July 1, 1991; P.A. 93-392 deleted reference to Sec. 51-53 in Subsec. (a) and added Subdiv. (2) in Subsec. (f) requiring employers subject to the state prevailing wage laws to file weekly certified payrolls with the contracting public agency and designating such certified payrolls as public

DIVISION 0

Bidding Requirements, Contract Forms, and Conditions of the Contract

Section 00200 – Prevailing Wage Rates/ Contractor's Wage/Payroll Certification

Page 9 of 9

records; P.A. 93-435 made technical change in Subsec. (a) to reinstate language in existence prior to amendment made by P.A. 93-392, effective June 28, 1993; P.A. 97-263 amended Subsec. (b) to add Subdivs. (1) and (2) disqualifying bidders from bidding on contracts with the state until certain requirements are met and to add provision permitting the withholding of payment of money to the contractor or subcontractor, amended Subsec. (d) to change "employee" to "person", amended Subsec. (f) to require monthly submission of certified payroll and to make failure to file a certified payroll a class D felony, and amended Subsec. (h) by redefining "employee welfare fund" to include one or more other third parties not affiliated with the employers.

See Sec. 7-112 re applicability of section to construction, remodeling or repair of public buildings by state agencies and political subdivisions of the state.

See Sec. 31-53a re (1) payments to mechanics, laborers and workmen from accrued payments withheld under the terms of a contract terminated pursuant to subsection (b) of this section, and their right of action and intervention, (2) the Labor Commissioner's duty to prepare and distribute lists of persons or firms found to be in violation of this section or barred from federal contracts pursuant to the Davis-Bacon Act, and (3) limitation on awarding of contracts to such persons or firms.

CONNECTICUT DEPARTMENT OF LABOR
WAGE AND WORKPLACE STANDARDS DIVISION

CONTRACTORS WAGE CERTIFICATION FORM
Construction Manager at Risk/General Contractor/Prime Contractor

I, _____ of _____
Officer, Owner, Authorized Rep. Company Name

do hereby certify that the _____
Company Name

Street

City

and all of its subcontractors will pay all workers on the

Project Name and Number

Street and City

the wages as listed in the schedule of prevailing rates required for such project (a copy of which is attached hereto).

Signed

Subscribed and sworn to before me this _____ day of _____, _____.

Notary Public

Return to:
Connecticut Department of Labor
Wage & Workplace Standards Division
200 Folly Brook Blvd.
Wethersfield, CT 06109

Rate Schedule Issued (Date): _____



THIS IS A PUBLIC WORKS PROJECT

Covered by the

PREVAILING WAGE LAW

CT General Statutes Section 31-53

**If you have QUESTIONS regarding your wages
CALL (860) 263-6790**

Section 31-55 of the CT State Statutes requires every contractor or subcontractor performing work for the state to post in a prominent place the prevailing wages as determined by the Labor Commissioner.

[New] In accordance with Section 31-53b(a) of the C.G.S. each contractor shall provide a copy of the OSHA 10 Hour Construction Safety and Health Card for each employee, to be attached to the first certified payroll on the project.

PAYROLL CERTIFICATION FOR PUBLIC WORKS PROJECTS										Connecticut Department of Labor Wage and Workplace Standards Division 200 Folly Brook Blvd. Wethersfield, CT 06109										
In accordance with Connecticut General Statutes, 31-53 Certified Payrolls with a statement of compliance shall be submitted monthly to the contracting agency.										WEEKLY PAYROLL										
CONTRACTOR NAME AND ADDRESS: Landon Corporation, 15 Connecticut Avenue, Northford, CT 06472										SUBCONTRACTOR NAME & ADDRESS XYZ Corporation 2 Main Street Yantic, CT 06389				WORKER'S COMPENSATION INSURANCE CARRIER Travelers Insurance Company POLICY # #BAC8888928 EFFECTIVE DATE: 1/1/09 EXPIRATION DATE: 12/31/09						
PAYROLL NUMBER	Week-Ending Date	PROJECT NAME & ADDRESS DOT 105-296, Route 82								Total ST Hours	BASE HOURLY RATE	TYPE OF FRINGE BENEFITS Per Hour 1 through 6 (see back)	GROSS PAY FOR ALL WORK PERFORMED THIS WEEK	TOTAL DEDUCTIONS				GROSS PAY FOR THIS PREVAILING RATE JOB	CHECK # AND NET PAY	
														FEDERAL	STATE	LIST OTHER				
PERSON/WORKER, ADDRESS and SECTION	APPR RATE %	MALE/FEMALE AND RACE*	WORK CLASSIFICATION	DAY AND DATE							Total O/T Hours	TOTAL FRINGE BENEFIT PLAN CASH		FICA	WITH-HOLDING	WITH-HOLDING	LIST OTHER			
			Trade License Type & Number - OSHA 10 Certification Number	S	M	T	W	TH	F	S										
Robert Craft 81 Maple Street Willimantic, CT 06226		M/C	Electrical Lineman E-1 1234567 Owner OSHA 123456		8	8	8	8	8									P-xxxx	\$1,582.80	#123 \$ xxx.xx
Ronald Jones 212 Elm Street Norwich, CT 06360	65%	M/B	Electrical Apprentice OSHA 234567		8	8	8	8	8									G-xxx	\$1,464.80	#124 \$xxx.xx
Franklin T. Smith 234 Washington Rd. New London, CT 06320 SECTION B		M/H	Project Manager			8												M-xx.x	\$1,500.00	#125 xxx.xx

7/13/2009 *IF REQUIRED
WWS-CP1

*SEE REVERSE SIDE

PAGE NUMBER 1 OF 2

OSHA 10 ~ATTACH CARD TO 1ST CERTIFIED PAYROLL

***FRINGE BENEFITS EXPLANATION (P):**

Bona fide benefits paid to approved plans, funds or programs, except those required by Federal or State Law (unemployment tax, worker's compensation, income taxes, etc.).

Please specify the type of benefits provided:

- 1) Medical or hospital care Blue Cross 4) Disability _____
- 2) Pension or retirement _____ 5) Vacation, holiday _____
- 3) Life Insurance Utopia 6) Other (please specify) _____

CERTIFIED STATEMENT OF COMPLIANCE

For the week ending date of 9/26/09,

I, Robert Craft of XYZ Corporation, (hereafter known as

Employer) in my capacity as Owner (title) do hereby certify and state:

Section A:

1. All persons employed on said project have been paid the full weekly wages earned by them during the week in accordance with Connecticut General Statutes, section 31-53, as amended. Further, I hereby certify and state the following:

- a) The records submitted are true and accurate;
- b) The rate of wages paid to each mechanic, laborer or workman and the amount of payment or contributions paid or payable on behalf of each such employee to any employee welfare fund, as defined in Connecticut General Statutes, section 31-53 (h), are not less than the prevailing rate of wages and the amount of payment or contributions paid or payable on behalf of each such employee to any employee welfare fund, as determined by the Labor Commissioner pursuant to subsection Connecticut General Statutes, section 31-53 (d), and said wages and benefits are not less than those which may also be required by contract;
- c) The Employer has complied with all of the provisions in Connecticut General Statutes, section 31-53 (and Section 31-54 if applicable for state highway construction);
- d) Each such employee of the Employer is covered by a worker's compensation insurance policy for the duration of his employment which proof of coverage has been provided to the contracting agency;
- e) The Employer does not receive kickbacks, which means any money, fee, commission, credit, gift, gratuity, thing of value, or compensation of any kind which is provided directly or indirectly, to any prime contractor, prime contractor employee, subcontractor, or subcontractor employee for the purpose of improperly obtaining or rewarding favorable treatment in connection with a prime contract or in connection with a prime contractor in connection with a subcontractor relating to a prime contractor; and
- f) The Employer is aware that filing a certified payroll which he knows to be false is a class D felony for which the employer may be fined up to five thousand dollars, imprisoned for up to five years or both.

2. OSHA~The employer shall affix a copy of the construction safety course, program or training completion document to the certified payroll required to be submitted to the contracting agency for this project on which such employee's name first appears.

Robert Craft owner 10/2/09
 (Signature) (Title) Submitted on (Date)

Section B: Applies to CONNDOT Projects ONLY

That pursuant to CONNDOT contract requirements for reporting purposes only, all employees listed under Section B who performed work on this project are not covered under the prevailing wage requirements defined in Connecticut General Statutes Section 31-53.

Robert Craft owner 10/2/09
 (Signature) (Title) Submitted on (Date)

Note: CTDOL will assume all hours worked were performed under Section A unless clearly delineated as Section B WWS-CP1 as such. Should an employee perform work under both Section A and Section B, the hours worked and wages paid must be segregated for reporting purposes.

*****THIS IS A PUBLIC DOCUMENT***
DO NOT INCLUDE SOCIAL SECURITY NUMBERS**

[New] In accordance with Section 31-53b(a) of the C.G.S. each contractor shall provide a copy of the OSHA 10 Hour Construction Safety and Health Card for each employee, to be attached to the first certified payroll on the project.

PAYROLL CERTIFICATION FOR PUBLIC WORKS PROJECTS												Connecticut Department of Labor Wage and Workplace Standards Division 200 Folly Brook Blvd. Wethersfield, CT 06109											
In accordance with Connecticut General Statutes, 31-53 Certified Payrolls with a statement of compliance shall be submitted monthly to the contracting agency.												WEEKLY PAYROLL											
CONTRACTOR NAME AND ADDRESS:												SUBCONTRACTOR NAME & ADDRESS						WORKER'S COMPENSATION INSURANCE CARRIER					
PAYROLL NUMBER			Week-Ending Date			PROJECT NAME & ADDRESS									POLICY #								
															EFFECTIVE DATE: EXPIRATION DATE:								
PERSON/WORKER, ADDRESS and SECTION	APPR RATE %	MALE/FEMALE AND RACE*	WORK CLASSIFICATION	DAY AND DATE							Total ST Hours	BASE HOURLY RATE	TYPE OF FRINGE BENEFITS Per Hour 1 through 6 (see back)	GROSS PAY FOR ALL WORK PERFORMED THIS WEEK	TOTAL DEDUCTIONS				GROSS PAY FOR THIS PREVAILING RATE JOB	CHECK # AND NET PAY			
				S	M	T	W	TH	F	S					FICA	FEDERAL WITH-HOLDING	STATE WITH-HOLDING	LIST OTHER					
			Trade License Type & Number - OSHA 10 Certification Number	HOURS WORKED EACH DAY							Total O/T Hours	TOTAL FRINGE BENEFIT PLAN CASH											
												\$	1. \$										
												Base Rate	2. \$										
													3. \$										
													4. \$										
												\$	5. \$										
												Cash Fringe	6. \$										
												\$	1. \$										
												Base Rate	2. \$										
													3. \$										
													4. \$										
												\$	5. \$										
												Cash Fringe	6. \$										

***FRINGE BENEFITS EXPLANATION (P):**

Bona fide benefits paid to approved plans, funds or programs, except those required by Federal or State Law (unemployment tax, worker’s compensation, income taxes, etc.).

Please specify the type of benefits provided:

- 1) Medical or hospital care _____ 4) Disability _____
- 2) Pension or retirement _____ 5) Vacation, holiday _____
- 3) Life Insurance _____ 6) Other (please specify) _____

CERTIFIED STATEMENT OF COMPLIANCE

For the week ending date of _____,

I, _____ of _____, (hereafter known as Employer) in my capacity as _____ (title) do hereby certify and state:

Section A:

1. All persons employed on said project have been paid the full weekly wages earned by them during the week in accordance with Connecticut General Statutes, section 31-53, as amended. Further, I hereby certify and state the following:

- a) The records submitted are true and accurate;
- b) The rate of wages paid to each mechanic, laborer or workman and the amount of payment or contributions paid or payable on behalf of each such person to any employee welfare fund, as defined in Connecticut General Statutes, section 31-53 (h), are not less than the prevailing rate of wages and the amount of payment or contributions paid or payable on behalf of each such person to any employee welfare fund, as determined by the Labor Commissioner pursuant to subsection Connecticut General Statutes, section 31-53 (d), and said wages and benefits are not less than those which may also be required by contract;
- c) The Employer has complied with all of the provisions in Connecticut General Statutes, section 31-53 (and Section 31-54 if applicable for state highway construction);
- d) Each such person is covered by a worker’s compensation insurance policy for the duration of his employment which proof of coverage has been provided to the contracting agency;
- e) The Employer does not receive kickbacks, which means any money, fee, commission, credit, gift, gratuity, thing of value, or compensation of any kind which is provided directly or indirectly, to any prime contractor, prime contractor employee, subcontractor, or subcontractor employee for the purpose of improperly obtaining or rewarding favorable treatment in connection with a prime contract or in connection with a prime contractor in connection with a subcontractor relating to a prime contractor; and
- f) The Employer is aware that filing a certified payroll which he knows to be false is a class D felony for which the employer may be fined up to five thousand dollars, imprisoned for up to five years or both.

2. OSHA~The employer shall affix a copy of the construction safety course, program or training completion document to the certified payroll required to be submitted to the contracting agency for this project on which such persons name first appears.

 (Signature) (Title) Submitted on (Date)

Weekly Payroll Certification For
Public Works Projects (Continued)

PAYROLL CERTIFICATION FOR PUBLIC WORKS PROJECTS

Week-Ending Date:
Contractor or Subcontractor Business Name:

WEEKLY PAYROLL

PERSON/WORKER, ADDRESS and SECTION	APPR RATE %	MALE/ FEMALE AND RACE*	WORK CLASSIFICATION Trade License Type & Number - OSHA 10 Certification Number	DAY AND DATE							Total ST Hours	BASE HOURLY RATE	TYPE OF FRINGE BENEFITS Per Hour 1 through 6 (see back)	GROSS PAY FOR ALL WORK PERFORMED THIS WEEK	TOTAL DEDUCTIONS				GROSS PAY FOR THIS PREVAILING RATE JOB	CHECK # AND NET PAY
				S	M	T	W	TH	F	S					FICA	FEDERAL WITH- HOLDING	STATE WITH- HOLDING	OTHER		
				HOURS WORKED EACH DAY							Total O/T Hours	TOTAL FRINGE BENEFIT PLAN CASH								
											\$	1. \$								
											Base Rate	2. \$								
												3. \$								
											\$	4. \$								
											Cash Fringe	5. \$								
												6. \$								
											\$	1. \$								
											Base Rate	2. \$								
												3. \$								
											\$	4. \$								
											Cash Fringe	5. \$								
												6. \$								
											\$	1. \$								
											Base Rate	2. \$								
												3. \$								
											\$	4. \$								
											Cash Fringe	5. \$								
												6. \$								

*IF REQUIRED

Project: Albert J Solint Childrens Center Door Replacements

**Minimum Rates and Classifications
for Building Construction**

ID# : B 25569

**Connecticut Department of Labor
Wage and Workplace Standards Division**

By virtue of the authority vested in the Labor Commissioner under provisions of Section 31-53 of the General Statutes of Connecticut, as amended, the following are declared to be the prevailing rates and welfare payments and will apply only where the contract is advertised for bid within 20 days of the date on which the rates are established. Any contractor or subcontractor not obligated by agreement to pay to the welfare and pension fund shall pay this amount to each employee as part of his/her hourly wages.

Project Number:

Project Town: East Windsor

State#: 51-CCPP-228

FAP#:

Project: Albert J Solint Childrens Center Door Replacements

CLASSIFICATION	Hourly Rate	Benefits
1a) Asbestos Worker/Insulator (Includes application of insulating materials, protective coverings, coatings, & finishes to all types of mechanical systems; application of firestopping material for wall openings & penetrations in walls, floors, ceilings	38.25	27.96
<hr/>		
1b) Asbestos/Toxic Waste Removal Laborers: Asbestos removal and encapsulation (except its removal from mechanical systems which are not to be scrapped), toxic waste removers, blasters.**See Laborers Group 7**		
<hr/>		
1c) Asbestos Worker/Heat and Frost Insulator	40.21	29.30

As of: **Monday, January 14, 2019**

Project: Albert J Solint Childrens Center Door Replacements

2) Boilermaker	38.34	26.01
----------------	-------	-------

3a) Bricklayer, Cement Mason, Concrete Finisher (including caulking), Stone Masons	33.48	32.06 + a
---	-------	-----------

3b) Tile Setter	34.90	25.87
-----------------	-------	-------

3c) Terrazzo Mechanics and Marble Setters	31.69	22.35
---	-------	-------

3d) Tile, Marble & Terrazzo Finishers	26.70	21.75
---------------------------------------	-------	-------

3e) Plasterer	33.48	32.06
---------------	-------	-------

As of: Monday, January 14, 2019

Project: Albert J Solint Childrens Center Door Replacements

-----LABORERS-----

4) Group 1: Laborers (common or general), acetylene burners, carpenter tenders, concrete specialists, wrecking laborers, fire watchers.	30.05	20.10
---	-------	-------

4a) Group 2: Mortar mixers, plaster tender, power buggy operators, powdermen, fireproofers/mixer/nozzleman (Person running mixer and spraying fireproof only).	30.30	20.10
--	-------	-------

4b) Group 3: Jackhammer operators/pavement breaker, mason tender (brick), mason tender (cement/concrete), forklift operators and forklift operators (masonry).	30.55	20.10
--	-------	-------

4c) **Group 4: Pipelayers (Installation of water, storm drainage or sewage lines outside of the building line with P6, P7 license) (the pipelayer rate shall apply only to one or two employees of the total crew who primary task is to actually perform the mating of pipe sections) P6 and P7 rate is \$26.80.	30.55	20.10
---	-------	-------

4d) Group 5: Air track operator, sand blaster and hydraulic drills.	30.55	20.10
---	-------	-------

As of: Monday, January 14, 2019

Project: Albert J Solint Childrens Center Door Replacements

4e) Group 6: Blasters, nuclear and toxic waste removal. 31.80 20.10

4f) Group 7: Asbestos/lead removal and encapsulation (except it's removal from mechanical systems which are not to be scrapped). 31.05 20.10

4g) Group 8: Bottom men on open air caisson, cylindrical work and boring crew. 28.38 20.10

4h) Group 9: Top men on open air caisson, cylindrical work and boring crew. 27.86 20.10

4i) Group 10: Traffic Control Signalman 16.00 20.10

5) Carpenter, Acoustical Ceiling Installation, Soft Floor/Carpet Laying, Metal Stud Installation, Form Work and Scaffold Building, Drywall Hanging, Modular-Furniture Systems Installers, Lathers, Piledrivers, Resilient Floor Layers. 32.60 25.34

As of: Monday, January 14, 2019

Project: Albert J Solint Childrens Center Door Replacements

5a) Millwrights 33.14 25.74

6) Electrical Worker (including low voltage wiring) (Trade License required: E1,2 L-5,6 C-5,6 T-1,2 L-1,2 V-1,2,7,8,9) 40.00 25.97+3% of gross wage

7a) Elevator Mechanic (Trade License required: R-1,2,5,6) 51.71 32.645+a+b

-----LINE CONSTRUCTION-----

Groundman 26.50 6.5% + 9.00

Linemen/Cable Splicer 48.19 6.5% + 22.00

As of: Monday, January 14, 2019

Project: Albert J Solint Childrens Center Door Replacements

8) Glazier (Trade License required: FG-1,2)	37.18	21.05 + a
---	-------	-----------

9) Ironworker, Ornamental, Reinforcing, Structural, and Precast Concrete Erection	35.47	35.14 + a
---	-------	-----------

----OPERATORS----

Group 1: Crane handling or erecting structural steel or stone, hoisting engineer 2 drums or over, front end loader (7 cubic yards or over), work boat 26 ft. and over and Tunnel Boring Machines. (Trade License Required)	39.55	24.30 + a
--	-------	-----------

Group 2: Cranes (100 ton rate capacity and over); Excavator over 2 cubic yards; Piledriver (\$3.00 premium when operator controls hammer); Bauer Drill/Caisson. (Trade License Required)	39.23	24.30 + a
--	-------	-----------

Group 3: Excavator; Backhoe/Excavator under 2 cubic yards; Cranes (under 100 ton rated capacity), Grader/Blade; Master Mechanic; Hoisting Engineer (all types of equipment where a drum and cable are used to hoist or drag material regardless of motive power of operation), Rubber Tire Excavator (Drott-1085 or similar); Grader Operator; Bulldozer Fine Grade. (slopes, shaping, laser or GPS, etc.). (Trade License Required)	38.49	24.30 + a
--	-------	-----------

As of: **Monday, January 14, 2019**

Project: Albert J Solint Childrens Center Door Replacements

Group 4: Trenching Machines; Lighter Derrick; Concrete Finishing Machine; CMI Machine or Similar; Koehring Loader (Skooper).	38.10	24.30 + a
--	-------	-----------

Group 5: Specialty Railroad Equipment; Asphalt Paver; Asphalt Reclaiming Machine; Line Grinder; Concrete Pumps; Drills with Self Contained Power Units; Boring Machine; Post Hole Digger; Auger; Pounder; Well Digger; Milling Machine (over 24" Mandrell)	37.51	24.30 + a
--	-------	-----------

Group 5 continued: Side Boom; Combination Hoe and Loader; Directional Driller; Pile Testing Machine.	37.51	24.30 + a
--	-------	-----------

Group 6: Front End Loader (3 up to 7 cubic yards); Bulldozer (rough grade dozer).	37.20	24.30 + a
---	-------	-----------

Group 7: Asphalt roller, concrete saws and cutters (ride on types), vermeer concrete cutter, Stump Grinder; Scraper; Snooper; Skidder; Milling Machine (24" and under Mandrell).	36.86	24.30 + a
--	-------	-----------

Group 8: Mechanic, grease truck operator, hydroblaster; barrier mover; power stone spreader; welding; work boat under 26 ft.; transfer machine.	36.46	24.30 + a
---	-------	-----------

Project: Albert J Solint Childrens Center Door Replacements

Group 9: Front end loader (under 3 cubic yards), skid steer loader regardless of attachments, (Bobcat or Similar): forklift, power chipper; landscape equipment (including Hydroseeder).	36.03	24.30 + a
--	-------	-----------

Group 10: Vibratory hammer; ice machine; diesel and air, hammer, etc.	33.99	24.30 + a
---	-------	-----------

Group 11: Conveyor, earth roller, power pavement breaker (whiphammer), robot demolition equipment.	33.99	24.30 + a
--	-------	-----------

Group 12: Wellpoint operator.	33.93	24.30 + a
-------------------------------	-------	-----------

Group 13: Compressor battery operator.	33.35	24.30 + a
--	-------	-----------

Group 14: Elevator operator; tow motor operator (solid tire no rough terrain).	32.21	24.30 + a
--	-------	-----------

As of: Monday, January 14, 2019

Project: Albert J Solint Childrens Center Door Replacements

Group 15: Generator Operator; Compressor Operator; Pump Operator; Welding Machine Operator; Heater Operator.	31.80	24.30 + a
--	-------	-----------

Group 16: Maintenance Engineer/Oiler.	31.15	24.30 + a
---------------------------------------	-------	-----------

Group 17: Portable asphalt plant operator; portable crusher plant operator; portable concrete plant operator.	35.46	24.30 + a
---	-------	-----------

Group 18: Power safety boat; vacuum truck; zim mixer; sweeper; (Minimum for any job requiring a CDL license).	33.04	24.30 + a
---	-------	-----------

-----PAINTERS (Including Drywall Finishing)-----

10a) Brush and Roller	33.62	21.05
-----------------------	-------	-------

As of: **Monday, January 14, 2019**

Project: Albert J Solint Childrens Center Door Replacements

10b) Taping Only/Drywall Finishing	34.37	21.05
------------------------------------	-------	-------

10c) Paperhanger and Red Label	34.12	21.05
--------------------------------	-------	-------

10e) Blast and Spray	36.62	21.05
----------------------	-------	-------

11) Plumber (excluding HVAC pipe installation) (Trade License required: P-1,2,6,7,8,9 J-1,2,3,4 SP-1,2)	42.62	31.21
--	-------	-------

12) Well Digger, Pile Testing Machine	37.26	24.05 + a
---------------------------------------	-------	-----------

13) Roofer (composition)	36.70	19.85
--------------------------	-------	-------

As of: Monday, January 14, 2019

Project: Albert J Solint Childrens Center Door Replacements

14) Roofer (slate & tile)	37.20	19.85
---------------------------	-------	-------

15) Sheetmetal Worker (Trade License required for HVAC and Ductwork: SM-1,SM-2,SM-3,SM-4,SM-5,SM-6)	37.50	36.79
--	-------	-------

16) Pipefitter (Including HVAC work) (Trade License required: S-1,2,3,4,5,6,7,8 B-1,2,3,4 D-1,2,3,4, G-1, G-2, G-8 & G-9)	42.62	31.21
---	-------	-------

-----TRUCK DRIVERS-----

17a) 2 Axle	29.13	23.33 + a
-------------	-------	-----------

17b) 3 Axle, 2 Axle Ready Mix	29.23	23.33 + a
-------------------------------	-------	-----------

As of: **Monday, January 14, 2019**

Project: Albert J Solint Childrens Center Door Replacements

17c) 3 Axle Ready Mix	29.28	23.33 + a
-----------------------	-------	-----------

17d) 4 Axle, Heavy Duty Trailer up to 40 tons	29.33	23.33 + a
---	-------	-----------

17e) 4 Axle Ready Mix	29.38	23.33 + a
-----------------------	-------	-----------

17f) Heavy Duty Trailer (40 Tons and Over)	29.58	23.33 + a
--	-------	-----------

17g) Specialized Earth Moving Equipment (Other Than Conventional Type on-the-Road Trucks and Semi-Trailers, Including Euclids)	29.38	23.33 + a
--	-------	-----------

18) Sprinkler Fitter (Trade License required: F-1,2,3,4)	43.92	15.84 + a
--	-------	-----------

As of: Monday, January 14, 2019

Project: Albert J Solint Childrens Center Door Replacements

19) Theatrical Stage Journeyman	25.76	7.34
---------------------------------	-------	------

Project: Albert J Solint Childrens Center Door Replacements

Welders: Rate for craft to which welding is incidental.

**Note: Hazardous waste removal work receives additional \$1.25 per hour for truck drivers.*

***Note: Hazardous waste premium \$3.00 per hour over classified rate*

ALL Cranes: When crane operator is operating equipment that requires a fully licensed crane operator to operate he receives an extra \$4.00 premium in addition to the hourly wage rate and benefit contributions:

1) Crane handling or erecting structural steel or stone; hoisting engineer (2 drums or over)

2) Cranes (100 ton rate capacity and over) Bauer Drill/Caisson

3) Cranes (under 100 ton rated capacity)

Crane with 150 ft. boom (including jib) - \$1.50 extra

Crane with 200 ft. boom (including jib) - \$2.50 extra

Crane with 250 ft. boom (including jib) - \$5.00 extra

Crane with 300 ft. boom (including jib) - \$7.00 extra

Crane with 400 ft. boom (including jib) - \$10.00 extra

All classifications that indicate a percentage of the fringe benefits must be calculated at the percentage rate times the "base hourly rate".

Apprentices duly registered under the Commissioner of Labor's regulations on "Work Training Standards for Apprenticeship and Training Programs" Section 31-51-d-1 to 12, are allowed to be paid the appropriate percentage of the prevailing journeymen hourly base and the full fringe benefit rate, providing the work site ratio shall not be less than one full-time journeyman instructing and supervising the work of each apprentice in a specific trade.

The Prevailing wage rates applicable to this project are subject to annual adjustments each July 1st for the duration of the project.

Each contractor shall pay the annual adjusted prevailing wage rate that is in effect each July 1st, as posted by the Department of Labor.

It is the contractor's responsibility to obtain the annual adjusted prevailing wage rate increases directly from the Department of Labor's website.

The annual adjustments will be posted on the Department of Labor's Web page: www.ct.gov/dol. For those without internet access, please contact the division listed below.

The Department of Labor will continue to issue the initial prevailing wage rate schedule to the Contracting Agency for the project.

All subsequent annual adjustments will be posted on our Web Site for contractor access.

Contracting Agencies are under no obligation pursuant to State labor law to pay any increase due to the annual adjustment provision.

As of: Monday, January 14, 2019

Project: Albert J Solint Childrens Center Door Replacements

Effective October 1, 2005 - Public Act 05-50: any person performing the work of any mechanic, laborer, or worker shall be paid prevailing wage

All Person who perform work ON SITE must be paid prevailing wage for the appropriate mechanic, laborer, or worker classification.

All certified payrolls must list the hours worked and wages paid to All Persons who perform work ON SITE regardless of their ownership i.e.: (Owners, Corporate Officers, LLC Members, Independent Contractors, et. al)

Reporting and payment of wages is required regardless of any contractual relationship alleged to exist between the contractor and such person.

~~Unlisted classifications needed for work not included within the scope of the classifications listed may be added after award only as provided in the labor standards contract clause (29 CFR 5.5 (a) (1) (ii)).

Please direct any questions which you may have pertaining to classification of work and payment of prevailing wages to the Wage and Workplace Standards Division, telephone (860)263-6790.

As of: Monday, January 14, 2019

**Connecticut Department of Labor
Wage and Workplace Standards Division
FOOTNOTES**

⇒ Please Note: If the “Benefits” listed on the schedule for the following occupations includes a letter(s) (+ a or + a+b for instance), refer to the information below.

Benefits to be paid at the appropriate prevailing wage rate for the listed occupation.

If the “Benefits” section for the occupation lists only a dollar amount, disregard the information below.

**Bricklayers, Cement Masons, Cement Finishers, Concrete Finishers, Stone Masons
(Building Construction) and
(Residential- Hartford, Middlesex, New Haven, New London and Tolland Counties)**

- a. Paid Holiday: Employees shall receive 4 hours for Christmas Eve holiday provided the employee works the regularly scheduled day before and after the holiday. Employers may schedule work on Christmas Eve and employees shall receive pay for actual hours worked in addition to holiday pay.

Elevator Constructors: Mechanics

- a. Paid Holidays: New Year’s Day, Memorial Day, Independence Day, Labor Day, Veterans’ Day, Thanksgiving Day, Christmas Day, plus the Friday after Thanksgiving.
- b. Vacation: Employer contributes 8% of basic hourly rate for 5 years or more of service or 6% of basic hourly rate for 6 months to 5 years of service as vacation pay credit.

Glaziers

- a. Paid Holidays: Labor Day and Christmas Day.

**Power Equipment Operators
(Heavy and Highway Construction & Building Construction)**

- a. Paid Holidays: New Year’s Day, Good Friday, Memorial day, Independence Day, Labor Day, Thanksgiving Day and Christmas Day, provided the employee works 3 days during the week in which the holiday falls, if scheduled, and if scheduled, the working day before and the working day after the holiday. Holidays falling on Saturday may be observed on Saturday, or if the employer so elects, on the preceding Friday.

Ironworkers

- a. Paid Holiday: Labor Day provided employee has been on the payroll for the 5 consecutive work days prior to Labor Day.

Laborers (Tunnel Construction)

- a. Paid Holidays: New Year's Day, Memorial Day, Independence Day, Labor Day, Thanksgiving Day and Christmas Day. No employee shall be eligible for holiday pay when he fails, without cause, to work the regular work day preceding the holiday or the regular work day following the holiday.

Roofers

- a. Paid Holidays: July 4th, Labor Day, and Christmas Day provided the employee is employed 15 days prior to the holiday.

Sprinkler Fitters

- a. Paid Holidays: Memorial Day, July 4th, Labor Day, Thanksgiving Day and Christmas Day, provided the employee has been in the employment of a contractor 20 working days prior to any such paid holiday.

Truck Drivers

(Heavy and Highway Construction & Building Construction)

- a. Paid Holidays: New Year's Day, Memorial Day, Independence Day, Labor Day, Thanksgiving Day, Christmas day, and Good Friday, provided the employee has at least 31 calendar days of service and works the last scheduled day before and the first scheduled day after the holiday, unless excused.

ACORD™ CERTIFICATE OF LIABILITY INSURANCE

DATE (MM/DD/YYYY)

PRODUCER	THIS CERTIFICATE IS ISSUED AS A MATTER OF INFORMATION ONLY AND CONFERS NO RIGHTS UPON THE CERTIFICATE HOLDER. THIS CERTIFICATE DOES NOT AMEND, EXTEND OR ALTER THE COVERAGE AFFORDED BY THE POLICIES BELOW.	
INSURED	INSURERS AFFORDING COVERAGE INSURER A: INSURER B: INSURER C: INSURER D: INSURER E:	NAIC #

COVERAGES

THE POLICIES OF INSURANCE LISTED BELOW HAVE BEEN ISSUED TO THE INSURED NAMED ABOVE FOR THE POLICY PERIOD INDICATED. NOTWITHSTANDING ANY REQUIREMENT, TERM OR CONDITION OF ANY CONTRACT OR OTHER DOCUMENT WITH RESPECT TO WHICH THIS CERTIFICATE MAY BE ISSUED OR MAY PERTAIN, THE INSURANCE AFFORDED BY THE POLICIES DESCRIBED HEREIN IS SUBJECT TO ALL THE TERMS, EXCLUSIONS AND CONDITIONS OF SUCH POLICIES. AGGREGATE LIMITS SHOWN MAY HAVE BEEN REDUCED BY PAID CLAIMS.

INSR LTR	ADD'L INSRD	TYPE OF INSURANCE	POLICY NUMBER	POLICY EFFECTIVE DATE (MM/DD/YY)	POLICY EXPIRATION DATE (MM/DD/YY)	LIMITS
		GENERAL LIABILITY <input checked="" type="checkbox"/> COMMERCIAL GENERAL LIABILITY <input type="checkbox"/> CLAIMS MADE <input checked="" type="checkbox"/> OCCUR <input checked="" type="checkbox"/> Owner's & Contractor's Prot. _____ GEN'L AGGREGATE LIMIT APPLIES PER: <input type="checkbox"/> POLICY <input checked="" type="checkbox"/> PRO-JECT <input type="checkbox"/> LOC				EACH OCCURRENCE \$ 1,000,000 DAMAGE TO RENTED PREMISES (Ea occurrence) \$ MED EXP (Any one person) \$ 10,000 PERSONAL & ADV INJURY \$ 1,000,000 GENERAL AGGREGATE \$ 2,000,000 PRODUCTS - COMP/OP AGG \$ 2,000,000
		AUTOMOBILE LIABILITY <input checked="" type="checkbox"/> ANY AUTO <input type="checkbox"/> ALL OWNED AUTOS <input type="checkbox"/> SCHEDULED AUTOS <input type="checkbox"/> HIRED AUTOS <input type="checkbox"/> NON-OWNED AUTOS _____				COMBINED SINGLE LIMIT (Ea accident) \$ 1,000,000 BODILY INJURY (Per person) \$ BODILY INJURY (Per accident) \$ PROPERTY DAMAGE (Per accident) \$
		GARAGE LIABILITY <input type="checkbox"/> ANY AUTO _____				AUTO ONLY - EA ACCIDENT \$ OTHER THAN EA ACC \$ AUTO ONLY: AGG \$
		EXCESS/UMBRELLA LIABILITY <input type="checkbox"/> OCCUR <input type="checkbox"/> CLAIMS MADE _____ <input type="checkbox"/> DEDUCTIBLE RETENTION \$				EACH OCCURRENCE \$ AGGREGATE \$ \$ \$ \$
		WORKERS COMPENSATION AND EMPLOYERS' LIABILITY ANY PROPRIETOR/PARTNER/EXECUTIVE OFFICER/MEMBER EXCLUDED? Yes If yes, describe under SPECIAL PROVISIONS below				<input checked="" type="checkbox"/> WC STATU-TORY LIMITS <input type="checkbox"/> OTH-ER E.L. EACH ACCIDENT \$ 100,000 E.L. DISEASE - EA EMPLOYEE \$ 100,000 E.L. DISEASE - POLICY LIMIT \$ 500,000
		OTHER _____				

DESCRIPTION OF OPERATIONS / LOCATIONS / VEHICLES / EXCLUSIONS ADDED BY ENDORSEMENT / SPECIAL PROVISIONS

(Indicate the Project and Project number in this space.)

The State of Connecticut is endorsed as an Additional Insured on all of the above policies except Auto-Mobile Liability and Workers' Compensation. If Builders Risk is indicated, The State of Connecticut is endorsed as Loss Payee

CERTIFICATE HOLDER

State of Connecticut
 Department of Children and Families
 505 Hudson Street
 Hartford, CT 06106

CANCELLATION

SHOULD ANY OF THE ABOVE DESCRIBED POLICIES BE CANCELLED BEFORE THE EXPIRATION DATE THEREOF, THE ISSUING INSURER WILL ENDEAVOR TO MAIL 30 DAYS WRITTEN NOTICE TO THE CERTIFICATE HOLDER NAMED TO THE LEFT, BUT FAILURE TO DO SO SHALL IMPOSE NO OBLIGATION OR LIABILITY OF ANY KIND UPON THE INSURER, ITS AGENTS OR REPRESENTATIVES.

AUTHORIZED REPRESENTATIVE

IMPORTANT

If the certificate holder is an ADDITIONAL INSURED, the policy(ies) must be endorsed. A statement on this certificate does not confer rights to the certificate holder in lieu of such endorsement(s).

If SUBROGATION IS WAIVED, subject to the terms and conditions of the policy, certain policies may require an endorsement. A statement on this certificate does not confer rights to the certificate holder in lieu of such endorsement(s).

DISCLAIMER

The Certificate of Insurance on the reverse side of this form does not constitute a contract between the issuing insurer(s), authorized representative or producer, and the certificate holder, nor does it affirmatively or negatively amend, extend or alter the coverage afforded by the policies listed thereon.

Agreement between Owner and Contractor

Owner

Department of Children and Families
Albert J Solnit Children's Center
36 Gardner Street
East Windsor, CT 06088

Contractor

Project

Cottage Interior Door Replacement
DCF No.: 51-CCPP-228

The Owner and the Contractor for the considerations named herein as set forth below:

1. **Agreement Date:**
2. **Contract Sum:**
3. **Payment Schedule:**
Owner will pay Contractor monthly, less 10% retention.
Retention will be released 30 days after completion and when all close-out documents have been received and approved.
4. **Documentation required for payment:**
Application for Payment (detailed invoice) of work completed to date. Waiver of lien for the amount of payment due. Supporting documents from suppliers and subcontractors. Inspection reports, signed approving work performed (where applicable). Signed change orders.
5. **Completion Schedule:** Start and Completion Date: Determined by the Notice to Proceed.
 - a. Late Completion, the Owner will penalize the Contractor:
\$350 per calendar day
6. **Scope of Work:**
Replace and replace kitchen cabinets and counters in four cottages as described within the Contract Documents.
7. **Work NOT to be performed:**
n/a

8. **Licenses, permits and bonds to be supplied and paid by the as follows:**
Contractor to acquire and pay for permits and bonds related to the work to be performed.
9. **Warranty:**
Contractor’s Labor and Material warranty, 18 months.
Manufacturer’s warranty, where applicable.
10. **Insurance Requirements:**
Certificate of Insurance, naming the owner as ADDITIONAL INSURED.
Worker’s Compensation and General Liability in the amounts as stated in the project specifications.
Vehicle Coverage as stated in the project specifications.
11. **General Provisions:** Contractor is to include all labor and approved materials, Appliances and services of every kind necessary for the execution of work. Contractor shall re-execute any work that fails to conform to the requirements of the contract. Contractor will remove all of his construction debris from the site and leave premises in “broom-cleaned” condition. All work shall be completed in a workmanship like manner and in accordance with all codes and other applicable laws. To the extent required by law, all work shall be performed by individuals duly licensed and authorized by law to perform said work. Contractor has the right to let other contracts in connection with the work contracted for so long as they comply with all the requirements of the documents. Contractor shall adequately protect the work, adjacent property and the public and shall be responsible for any damages or injury due to his act or neglect. Change Orders shall be in writing and signed by both parties to this agreement.

12. Contract Documents include this Agreement and others as follows:

Plans dated 10/17/18
Specifications dated 11/29/18
Addendum none

13. See attachment(s): yes no

Owner: State of Connecticut (DCF)

Contractor:

By: _____ Date _____ By: _____ Date _____

Name and Title

Name and Title

Witness

Witness

Name and Title

Name and Title

LABOR AND MATERIAL BOND

Know all men by these presents

THAT _____ of the
Town of _____, Country of _____ and
State of _____, as Principal (hereinafter called the Principal), and _____

(a surety company authorized to transact business in the State of Connecticut), as Surety (hereinafter called the Surety), are held and firmly bound unto the State of Connecticut (hereinafter called the Obligee) in the full penal sum of _____
(\$ _____) Dollars, lawful money of the United States, to be paid to said State of Connecticut, to the which payment well and truly to be made and done, the said Principal binds himself, his heirs, executors, administrators and assigns (or itself, its successors and assigns), and the said Surety binds itself its successors and assigns jointly and severally firmly by these presents.

Signed, sealed and delivered this _____ day of _____ A. D. 20 ____

THE CONDITION OF THIS OBLIGATION IS SUCH THAT

WHEREAS said Principal will enter into a certain written contract with said Obligee, to be dated the _____ day of _____ A. D. 20 ____ which written contract shall provide for the following:

Interior Cottage Door Replacement – Project #51-CCPP-228

which contract, including any hereafter made extension, modification or alteration thereof is hereby referred to, incorporated in and made a part of this bond as though herein fully set forth.

NOW, THEREFORE, if the said Principal shall promptly pay for all materials furnished and labor supplied or performed in the prosecution of the work included in and under the aforesaid contract, as it may be extended, modified or altered, whether or not the material or labor enters into and becomes a component part of the real asset, then this obligation shall be null and void, otherwise it shall remain and be in full force and effect.

Any party, whether a subcontractor or otherwise, who furnishes materials or supplies or performs labor or services in the prosecution of the work under said contract, as it may be extended, modified or altered, and who is not paid therefore, may bring suit on this bond in the name of the person suing and prosecute the same to final execution and judgment for such sum or sums as may be justly due.

IN TESTIMONY WHEREOF, the said Principal has hereunto set his / its hand and seal, and the said Surety has caused this instrument to be signed by its attorney in fact and its corporate seal to be hereunto affixed, the day and year first written.

Witnesses as to Principal

SEAL

It's Duly Authorized

(Print Name)

(Print Name)

Witnesses as to Surety

SEAL

by

It's attorney in fact

(Print Name)

(Print Name)

PERFORMANCE BOND

Know all men by these presents

THAT _____ of the
Town of _____, Country of _____ and
State of _____, as Principal (hereinafter called the Principal), and _____

(a surety company authorized to transact business in the State of Connecticut), as Surety (hereinafter called the Surety), are held and firmly bound unto the State of Connecticut (hereinafter called the Obligee) in the full penal sum of _____
(\$ _____) Dollars, lawful money of the United States, to be paid to said State of Connecticut, to the which payment well and truly to be made and done, the said Principal binds himself, his heirs, executors, administrators and assigns (or itself, its successors and assigns), and the said Surety binds itself its successors and assigns jointly and severally firmly by these presents.

Signed, sealed and delivered this _____ day of _____ A. D. 20 ____

THE CONDITION OF THIS OBLIGATION IS SUCH THAT

WHEREAS said Principal will enter into a certain written contract with said Obligee, to be dated the _____ day of _____ A. D. 20 ____ which written contract shall provide for the following:

Interior Cottage Door Replacement – Project # 51-CCPP-228

which contract, including any hereafter made extension, modification or alteration thereof is hereby referred to, incorporated in and made a part of this bond as though herein fully set forth.

NOW, THEREFORE, if the said Principal shall well and truly keep, perform and execute all the terms, conditions and stipulations of said contract, as it may be extended, modified or altered, according to its provisions on his or its part to be kept and performed or shall indemnify and reimburse the Obligee for any loss that it may suffer through the failure of the Principal to faithfully observe and perform each and every obligation and duty imposed upon the Principal by the said contract, as it may be extended, modified or altered, at the time and in the manner therein specified, then this obligation shall be null and void, otherwise it shall remain and be in full force and effect.

Any such. extension, modification or alteration or any forbearance on the part of either the Obligee or the Principal, one to the other, shall not in any way release the Principal and/or the Surety, their heirs, executors, administrators, successors or assigns from liability hereunder, notice to the Surety of any such extension, modification, alteration or forbearance being hereby specifically and absolutely waived.

IN TESTIMONY WHEREOF, the said Principal has hereunto set his / its hand and seal, and the said Surety has caused this instrument to be signed by its attorney in fact and its corporate seal to be hereunto affixed, the day and year first written.

Witnesses as to Principal

SEAL

It's Duly Authorized

(Print Name)

(Print Name)

Witnesses as to Surety

SEAL

by

It's attorney in fact

(Print Name)

(Print Name)

**COMMISSION ON HUMAN RIGHTS AND OPPORTUNITIES
CONTRACT COMPLIANCE REGULATIONS
NOTIFICATION TO BIDDERS**

The contract to be awarded is subject to contract compliance requirements mandated by Sections 4a-60 and 4a-60a of the Connecticut General Statutes; and, when the awarding agency is the State, Sections 46a-71(d) and 46a-81i(d) of the Connecticut General Statutes. There are Contract Compliance Regulations codified at Section 46a-68j-21 through 43 of the Regulations of Connecticut State Agencies, which establish a procedure for awarding all contracts covered by Sections 4a-60 and 46a-71(d) of the Connecticut General Statutes.

According to Section 46a-68j-30(9) of the Contract Compliance Regulations, every agency awarding a contract subject to the contract compliance requirements has an obligation to “aggressively solicit the participation of legitimate minority business enterprises as bidders, contractors, subcontractors and suppliers of materials.” “Minority business enterprise” is defined in Section 4a-60 of the Connecticut General Statutes as a business wherein fifty-one percent or more of the capital stock, or assets belong to a person or persons: “(1) Who are active in daily affairs of the enterprise; (2) who have the power to direct the management and policies of the enterprise; and (3) who are members of a minority, as such term is defined in subsection (a) of Section 32-9n.” “Minority” groups are defined in Section 32-9n of the Connecticut General Statutes as “(1) Black Americans . . . (2) Hispanic Americans . . . (3) persons who have origins in the Iberian Peninsula . . . (4) Women . . . (5) Asian Pacific Americans and Pacific Islanders; (6) American Indians . . .” An individual with a disability is also a minority business enterprise as provided by Section 4a-60g of the Connecticut General Statutes. The above definitions apply to the contract compliance requirements by virtue of Section 46a-68j-21(11) of the Contract Compliance Regulations.

The awarding agency will consider the following factors when reviewing the bidder’s qualifications under the contract compliance requirements:

- (a) the bidder’s success in implementing an affirmative action plan;
- (b) the bidder’s success in developing an apprenticeship program complying with Sections 46a-68-1 to 46a-68-17 of the Administrative Regulations of Connecticut State Agencies, inclusive;
- (c) the bidder’s promise to develop and implement a successful affirmative action plan;
- (d) the bidder’s submission of employment statistics contained in the “Employment Information Form”, indicating that the composition of its workforce is at or near parity when compared to the racial and sexual composition of the workforce in the relevant labor market area; and
- (e) the bidder’s promise to set aside a portion of the contract for legitimate minority business enterprises. See Section 46a-68j-30(10)(E) of the Contract Compliance Regulations.

INSTRUCTIONS AND OTHER INFORMATION

The following BIDDER CONTRACT COMPLIANCE MONITORING REPORT must be completed in full, signed, and submitted with the bid for this contract. The contract awarding agency and the Commission on Human Rights and Opportunities will use the information contained thereon to determine the bidders compliance to Sections 4a-60 and 4a-60a CONN. GEN. STAT., and Sections 46a-68j-23 of the Regulations of Connecticut State Agencies regarding equal employment opportunity, and the bidders’ good faith efforts to include minority business enterprises as subcontractors and suppliers for the work of the contract.

1) Definition of Small Contractor

Section 4a-60g CONN. GEN. STAT. defines a small contractor as a company that has been doing business under the same management and control and has maintained its principal place of business in Connecticut for a one year period immediately prior to its application for certification under this section, had gross revenues not exceeding ten million dollars in the most recently completed fiscal year, and at least fifty-one percent of the ownership of which is held by a person or persons who are active in the daily affairs of the company, and have the power to direct the management and policies of the company, except that a nonprofit corporation shall be construed to be a small contractor if such nonprofit corporation meets the requirements of subparagraphs (A) and (B) of subdivision 4a-60g CONN. GEN. STAT.

2) Description of Job Categories (as used in Part IV Bidder Employment Information) (Page 2)

<p>MANAGEMENT: Managers plan, organize, direct, and control the major functions of an organization through subordinates who are at the managerial or supervisory level. They make policy decisions and set objectives for the company or departments. They are not usually directly involved in production or providing services. Examples include top executives, public relations managers, managers of operations specialties (such as financial, human resources, or purchasing managers), and construction and engineering managers.</p> <p>BUSINESS AND FINANCIAL OPERATIONS: These occupations include managers and professionals who work with the financial aspects of the business. These occupations include accountants and auditors, purchasing agents, management analysts, labor relations specialists, and budget, credit, and financial analysts.</p> <p>COMPUTER SPECIALISTS: Professionals responsible for the computer operations within a company are grouped in this category. Examples of job titles in this category include computer programmers, software engineers, database administrators, computer scientists, systems analysts, and computer support specialists</p> <p>ARCHITECTURE AND ENGINEERING: Occupations related to architecture, surveying, engineering, and drafting are included in this category. Some of the job titles in this category include electrical and electronic engineers, surveyors, architects, drafters, mechanical engineers, materials engineers, mapping technicians, and civil engineers.</p> <p>OFFICE AND ADMINISTRATIVE SUPPORT: All clerical-type work is included in this category. These jobs involve the preparing, transcribing, and preserving of written communications and records; collecting accounts; gathering and distributing information; operating office machines and electronic data processing equipment; and distributing mail. Job titles listed in this category include telephone operators, payroll clerks, bill and account collectors, customer service representatives, files clerks, dispatchers, shipping clerks, secretaries and administrative assistants, computer operators, mail clerks, and stock clerks.</p>	<p>BUILDING AND GROUNDS CLEANING AND MAINTENANCE: This category includes occupations involving landscaping, housekeeping, and janitorial services. Job titles found in this category include supervisors of landscaping or housekeeping, janitors, maids, grounds maintenance workers, and pest control workers.</p> <p>CONSTRUCTION AND EXTRACTION: This category includes construction trades and related occupations. Job titles found in this category include boilermakers, masons (all types), carpenters, construction laborers, electricians, plumbers (and related trades), roofers, sheet metal workers, elevator installers, hazardous materials removal workers, paperhangers, and painters. Paving, surfacing, and tamping equipment operators; drywall and ceiling tile installers; and carpet, floor and tile installers and finishers are also included in this category. First line supervisors, foremen, and helpers in these trades are also grouped in this category..</p> <p>INSTALLATION, MAINTENANCE AND REPAIR: Occupations involving the installation, maintenance, and repair of equipment are included in this group. Examples of job titles found here are heating, ac, and refrigeration mechanics and installers; telecommunication line installers and repairers; heavy vehicle and mobile equipment service technicians and mechanics; small engine mechanics; security and fire alarm systems installers; electric/electronic repair, industrial, utility and transportation equipment; millwrights; riggers; and manufactured building and mobile home installers. First line supervisors, foremen, and helpers for these jobs are also included in the category.</p> <p>MATERIAL MOVING WORKERS: The job titles included in this group are Crane and tower operators; dredge, excavating, and lading machine operators; hoist and winch operators; industrial truck and tractor operators; cleaners of vehicles and equipment; laborers and freight, stock, and material movers, hand; machine feeders and offbearers; packers and packagers, hand; pumping station operators; refuse and recyclable material collectors; and miscellaneous material moving workers.</p>
---	---

3) Definition of Racial and Ethnic Terms (as used in Part IV Bidder Employment Information)

<p><u>White</u> (not of Hispanic Origin)- All persons having origins in any of the original peoples of Europe, North Africa, or the Middle East.</p> <p><u>Black</u>(not of Hispanic Origin)- All persons having origins in any of the Black racial groups of Africa.</p> <p><u>Hispanic</u>- All persons of Mexican, Puerto Rican, Cuban, Central or South American, or other Spanish culture or origin, regardless of race.</p>	<p><u>Asian or Pacific Islander</u>- All persons having origins in any of the original peoples of the Far East, Southeast Asia, the Indian subcontinent, or the Pacific Islands. This area includes China, India, Japan, Korea, the Philippine Islands, and Samoa.</p> <p><u>American Indian or Alaskan Native</u>- All persons having origins in any of the original peoples of North America, and who maintain cultural identification through tribal affiliation or community recognition.</p>
---	---

BIDDER CONTRACT COMPLIANCE MONITORING REPORT

PART I - Bidder Information

(Page 3)

Company Name Street Address City & State Chief Executive	Bidder Federal Employer Identification Number _____ Or Social Security Number _____
Major Business Activity (brief description)	Bidder Identification (response optional/definitions on page 1) -Bidder is a small contractor. Yes__ No__ -Bidder is a minority business enterprise Yes__ No__ (If yes, check ownership category) Black__ Hispanic__ Asian American__ American Indian/Alaskan Native__ Iberian Peninsula__ Individual(s) with a Physical Disability__ Female__
Bidder Parent Company (If any)	- Bidder is certified as above by State of CT Yes__ No__
Other Locations in Ct. (If any)	- DAS Certification Number _____

PART II - Bidder Nondiscrimination Policies and Procedures

1. Does your company have a written Affirmative Action/Equal Employment Opportunity statement posted on company bulletin boards? Yes__ No__	7. Do all of your company contracts and purchase orders contain non-discrimination statements as required by Sections 4a-60 & 4a-60a Conn. Gen. Stat.? Yes__ No__
2. Does your company have the state-mandated sexual harassment prevention in the workplace policy posted on company bulletin boards? Yes__ No__	8. Do you, upon request, provide reasonable accommodation to employees, or applicants for employment, who have physical or mental disability? Yes__ No__
3. Do you notify all recruitment sources in writing of your company's Affirmative Action/Equal Employment Opportunity employment policy? Yes__ No__	9. Does your company have a mandatory retirement age for all employees? Yes__ No__
4. Do your company advertisements contain a written statement that you are an Affirmative Action/Equal Opportunity Employer? Yes__ No__	10. If your company has 50 or more employees, have you provided at least two (2) hours of sexual harassment training to all of your supervisors? Yes__ No__ NA__
5. Do you notify the Ct. State Employment Service of all employment openings with your company? Yes__ No__	11. If your company has apprenticeship programs, do they meet the Affirmative Action/Equal Employment Opportunity requirements of the apprenticeship standards of the Ct. Dept. of Labor? Yes__ No__ NA__
6. Does your company have a collective bargaining agreement with workers? Yes__ No__ 6a. If yes, do the collective bargaining agreements contain non-discrimination clauses covering all workers? Yes__ No__ 6b. Have you notified each union in writing of your commitments under the nondiscrimination requirements of contracts with the state of Ct? Yes__ No__	12. Does your company have a written affirmative action Plan? Yes__ No__ If no, please explain. 13. Is there a person in your company who is responsible for equal employment opportunity? If yes, give name and phone number. Yes__ No__ _____ _____

Part III - Bidder Subcontracting Practices

1. Will the work of this contract include subcontractors or suppliers? Yes__ No__ 1a. If yes, please list all subcontractors and suppliers and report if they are a small contractor and/or a minority business enterprise. (defined on page 1 / use additional sheet if necessary)	1b. Will the work of this contract require additional subcontractors or suppliers other than those identified in 1a. above? Yes__ No__
--	---

PART IV - Bidder Employment Information

Date:

(Page 4)

JOB CATEGORY	OVERALL TOTALS	WHITE (not of Hispanic origin)		BLACK (not of Hispanic origin)		HISPANIC		ASIAN or PACIFIC ISLANDER		AMERICAN INDIAN or ALASKAN NATIVE	
		Male	Female	Male	Female	Male	Female	Male	Female	male	female
Management											
Business & Financial Ops											
Computer Specialists											
Architecture/Engineering											
Office & Admin Support											
Bldg/ Grounds Cleaning/Maintenance											
Construction & Extraction											
Installation , Maintenance & Repair											
Material Moving Workers											
TOTALS ABOVE											
Total One Year Ago											
FORMAL ON THE JOB TRAINEES (ENTER FIGURES FOR THE SAME CATEGORIES AS ARE SHOWN ABOVE)											
Apprentices											
Trainees											

PART V - Bidder Hiring and Recruitment Practices

1. Which of the following recruitment sources are used by you? (Check yes or no, and report percent used)				2. Check (X) any of the below listed requirements that you use as a hiring qualification (X)		3. Describe below any other practices or actions that you take which show that you hire, train, and promote employees without discrimination	
SOURCE	YES	NO	% of applicants provided by source				
State Employment Service					Work Experience		
Private Employment Agencies					Ability to Speak or Write English		
Schools and Colleges					Written Tests		
Newspaper Advertisement					High School Diploma		
Walk Ins					College Degree		
Present Employees					Union Membership		
Labor Organizations					Personal Recommendation		
Minority/Community Organizations					Height or Weight		
Others (please identify)					Car Ownership		
					Arrest Record		
					Wage Garnishments		

Certification (Read this form and check your statements on it CAREFULLY before signing). I certify that the statements made by me on this BIDDER CONTRACT COMPLIANCE MONITORING REPORT are complete and true to the best of my knowledge and belief, and are made in good faith. I understand that if I knowingly make any misstatements of facts, I am subject to be declared in non-compliance with Section 4a-60, 4a-60a, and related sections of the CONN. GEN. STAT.

(Signature)	(Title)	(Date Signed)	(Telephone)
-------------	---------	---------------	-------------

**Affidavit for Certification of Subcontractors
as Minority Business Enterprises (MBE)**
*(to be completed only for subcontractors not certified as MBE's
by the Department of Administrative Services)*

To document the **Agood faith efforts@** of the below named state contractor to include minority business enterprises as subcontractors (for services and/or material suppliers) on the state contract also identified below, I certify that the following subcontractors meet the criteria for minority business enterprises set forth in CONN. GEN. STAT. § 4a-60(b). I attest that each named minority business enterprise will be contracted by the named state contractor to participate on the identified state contract as a subcontractor.

The subcontractors being identified to be bona fide minority business enterprises are:

Subcontractor Name	Complete Address	Subcontractor's Principal Officer's Name

(use additional sheets as necessary)

I further certify and affirm that I have read and understand the contract compliance requirements codified at CONN. GEN. STAT. Sections 4a-60 & 46a-71(d), and the Contract Compliance Regulations codified at Sections 46a-68j-21 through 43 of the Administrative Regulations of Connecticut State Agencies. I also understand that any false statements made herein are punishable by law.

_____ state contractor legal name

_____ type full printed name and title of official
submitting this affidavit on behalf of
contractor

_____ state contract number

_____ signature of official

_____ state contract awarding agency

_____ date of affidavit

Subscribed and sworn to before me, this _____ day of _____ 20_____

Notary Public/Commissioner of the Superior Court
My Commission expires _____

**STATE OF CONNECTICUT
COMMISSION ON HUMAN RIGHTS AND OPPORTUNITIES**

NOTICE CONCERNING CONTRACT COMPLIANCE RESPONSIBILITIES

TO ALL LABOR UNIONS, WORKER-S REPRESENTATIVES AND VENDORS:

Any contract this contractor has with the State of Connecticut or political subdivisions of the state other than municipalities shall be performed in accordance with CONN. GEN. STAT. Section 4a-60 and Section 4a-60a.

This means that this contractor:

1. Agrees to provide the Commission on Human Rights and Opportunities (CHRO) with any information concerning this contractor's employment practices and procedures which relates to our responsibilities under CONN. GEN. STAT. Sections 4a-60 or 46a-56 or Section 4a-60a.; and
2. Agrees to include the provisions of CONN. GEN. STAT. Section 46a-60(a) and Section 4a-60a in each and every subcontract and purchase order and to take whatever action the CHRO deems necessary to enforce these provisions.

WITH REGARD TO RACE, COLOR, RELIGIOUS CREED, AGE, MARITAL STATUS, NATIONAL ORIGIN, ANCESTRY, SEX, MENTAL RETARDATION OR PHYSICAL DISABILITY, this means that this contractor:

1. Shall not discriminate or permit discrimination against anyone;
2. Shall take affirmative action so that persons applying for employment are hired on the basis of job-related qualifications and that employees once hired are treated without regard to their race, color, religious creed, age, marital status, national origin, ancestry, sex, mental retardation or physical disability, unless the contractor can show that the disability prevents performance of the work involved;
3. Shall state in all advertisements for employees that it is an affirmative action-equal opportunity employer;
4. Shall comply with CONN. GEN. STAT. Sections 4a-60, 46a-68e and 46a-68f and with each regulation or relevant order issued by the CHRO under CONN. GEN. STAT. Sections 46a-56, 46a-68e and 46a-68f; and
5. Shall make, if the contract is a public works contract, good faith efforts to employ minority business enterprises as subcontractors and suppliers of materials.

WITH REGARD TO SEXUAL ORIENTATION, WHICH INCLUDES HOMOSEXUALITY, BISEXUALITY AND HETEROSEXUALITY:

1. The contractor will not discriminate or permit discrimination against anyone, and employees will be treated without regard to their sexual orientation once employed; and
2. The contractor agrees to fully comply with Section 4a-60a and each regulation or relevant order issued by the CHRO under CONN. GEN. STAT. Section 46a-56.

Persons having questions about this notice or their rights under the law are urged to contact the:

**COMMISSION ON HUMAN RIGHTS AND OPPORTUNITIES
DIVISION OF AFFIRMATIVE ACTION, MONITORING & CONTRACT COMPLIANCE**

21 Grand Street
Hartford, Connecticut 06106
(860) 541-3400

COPIES OF THIS NOTICE SHALL BE POSTED IN CONSPICUOUS PLACES
AVAILABLE TO ALL EMPLOYEES AND APPLICANTS FOR EMPLOYMENT

**General Conditions of the Contract for Construction
Department of Public Works
State of Connecticut**

Table of Contents

Article Number /Title	Page		
1. Definitions	2	22. Guarantees and Warranties	13
2. Conditions of Work	5	23. Cutting, Fitting, Patching, and Digging	13
3. Correlation of Contract Documents	5	24. Cleaning Up	14
4. Commencement and Progress of Work	6	25. All Work Subject to Control of the Commissioner	14
5. Submittals, Product Data, Shop Drawings and Samples	7	26. Authority of the Construction Administrator	14
6. Separate Contracts	7	27. Schedule of Values: Application for Payment.....	14
7. Cooperation of Trades	7	28. Partial Payments	15
8. Damages	7	29. Delivery of Statement Showing Amounts Due for Wages, Materials, and Supplies.....	15
9. Minimum Wage Rates.....	8	30. Completion and Acceptance.....	15
10. Posting Minimum Wage Rates	8	31. Final Payment.....	16
11. Construction Schedules	8	32. Owner's Right to Withhold Payments	17
12. Preference in Employment	8	33. Owner's Right to Stop Work or Terminate Contract.....	17
13. Compensation for Changes in the Work	9	34. Subletting or Assigning of Contract	18
14. Deleted Work	10	35. Contractor's Insurance.....	18
15. Materials: Standards	10	36. Foreign Materials	19
16. Inspection and Tests.....	11	37. Hours of Work	20
17. Royalties and Patents	12	38. Days of Work.....	20
18. Surveys, Permits, and Regulations.....	12	39. Contract Time.....	20
19. Protection of the Work, Persons and Property.....	12	40. Calendar Day.....	20
20. Temporary Utilities	13		
21. Correction of Work	13		

Article 1
DEFINITIONS

Whenever the following terms, or pronouns in place of them, are used the intent and meaning shall be as follows:

1.1 ADDITIONAL OR DELETED WORK: Work required by the Department that, in the judgment of the Commissioner, involves any addition to, deduction from, or modification of the Work required by the Contract Documents.

1.2 AGENCY: The (User) Agency of the State of Connecticut having administrative authority of the facility in which the Work is being performed.

1.3 APPLICATION FOR PAYMENT, PARTIAL PAYMENT OR REQUISITION: Contractor's certified request for payment for completed portions of the Work and, if the Contract so provides, for materials or equipment suitably stored pending their incorporation into the Work.

1.4 ARCHITECT OR ENGINEER: An individual, partnership, firm, corporation or other business organization under contract with the Owner, commissioned to prepare Contract Drawings and specifications, to advise the Owner and in certain cases, to perform regular inspections during construction and when authorized to perform the duties of the Construction Administrator.

1.5 BASE BID: Monetary value stated in the Bid Proposal form as the sum for which the bidder offers to perform the Work described in the Bidding Documents, exclusive of adjustments for Supplemental Bids.

1.6 BID BOND: Form of bid security executed by the Bidder as Principal and by a Surety to guarantee that the Bidder will enter into a Contract within a specified time and furnish any required bond as mandated by Connecticut General Statute Section 4b-92.

1.7 BIDDER: An individual, partnership, firm, corporation or other business organization submitting a Bid on the Bid Proposal Form for the Work contemplated.

1.8 BIDDING DOCUMENTS: Collectively, the Bidding Requirements and the proposed Contract Documents, including any addenda issued prior to receipt of Bids.

1.9 BID OR BID PROPOSAL FORM: A complete and duly signed proposal to perform Work (or a designated portion thereof) for a stipulated sum submitted in accordance with the Bidding Documents.

1.10 BID SECURITY: Certified check or Bid Bond submitted with Bid Proposal Form, which provides that the Bidder, if awarded the Contract, will execute such Contract in accordance with the requirements of the Bidding Documents.

1.11 BUILDER'S RISK INSURANCE: A specialized form of property insurance which provides coverage for loss or damage to the Work pursuant to the Contract Documents.

1.12 CASH ALLOWANCE: An amount established in the Contract Documents for inclusion in the Contract Sum to cover the cost of prescribed items not specified in detail, and as shown in the Allowance Schedule.

1.13 CERTIFICATE of COMPLETION: A document issued by the Construction Administrator to the Owner stating that the Contractor has met all contractual obligations.

1.14 CERTIFICATE of COMPLETION and ACCEPTANCE: A document issued by the Owner to the Contractor stating that all Work has been completed and that the Work is accepted by the Owner.

1.15 CERTIFICATE of COMPLIANCE: A document issued to the Owner by the design professional stating that for the portion of the project completed, either the design portion or the construction portion, has been performed in substantial compliance with all applicable building codes

1.16 CERTIFICATE OF OCCUPANCY: Document issued by the authority having jurisdiction certifying that all or a designated portion of a building is approved for its designated use.

1.17 CERTIFICATE OF SUBSTANTIAL COMPLETION: A document prepared by the Architect and approved by the Owner on the basis of an inspection stating :

1.17.1 that the Work, or a designated portion thereof, is determined to be Substantially Complete;

1.17.2 the date of Substantial Completion;

1.17.3 the responsibilities of the Owner and the Contractor for security maintenance, heat, utilities, damage to the Work and insurance; and

1.17.4 the time within which the Contractor shall complete the remaining work .

1.18 CHANGE ORDER: Written authorization signed by the Owner, authorizing a modification in the Work, an adjustment in the Contract Sum, or an adjustment in the Contract Time.

1.19 COMMISSIONER: The State of Connecticut, Department of Public Works (DPW) Commissioner acting di-

rectly or through specifically authorized DPW personnel or agent(s) having authority to perform duties defined in Article 25.

1.20 CONSTRUCTION ADMINISTRATOR: An individual, partnership, firm, corporation or other business organization, under contract or employed by the Owner commissioned and/or authorized to oversee the fulfillment of all requirements of the Contract Documents. The authorized Construction Administrator may be a Department of Public Works Assistant Project Manager, Department of Public Works Project Manager, a Clerk of the Works, an Architect, a Consulting Architect, a Consulting Construction Administrator, a Consulting Engineer etc. or any other designee as authorized and identified by the Owner.

1.21 CONSTRUCTION CHANGE DIRECTIVE: A written authorization signed by the Owner, directing a modification in the Work and stating a proposed basis for adjustment, if any, in the Contract Sum, Contract Time or both.

1.22 CONTRACT DOCUMENTS OR CONTRACT: The Agreement between Owner and Contractor, Conditions of the Contract (General Conditions, Supplementary Conditions, General Requirements and other Conditions), Drawings, Specifications, and Addenda issued prior to execution of the Contract, other documents listed in the Agreement and Modifications issued after execution of the Contract, all of which shall constitute the Contract.

1.23 CONTRACTOR OR GENERAL CONTRACTOR: An individual, partnership, firm or Corporation, under direct contract with the Department of Public Works, responsible for performing the Work under the Contract Documents. Whenever the words "Contractor" or "General Contractor" are used it shall be understood to mean Contractor.

1.24 CONTRACTOR'S LIABILITY INSURANCE: Insurance purchased and maintained by the Contractor that insures the Contractor for claims for property damage, bodily injury or death.

1.25 CONTRACT START DATE OR DATE OF COMMENCEMENT OF THE WORK: The date, specified by the Owner in the Notice to Proceed, on which the Contractor is required to start the Work.

1.26 CONTRACT SUM: The sum stated in the Contract, which is the total amount payable by the Owner to the Contractor for performance of the Work under the Contract Documents.

1.27 CONTRACT TIME: The period of time allotted in the Contract Documents for Substantial Completion of the

Work, including authorized adjustments thereto. The days specified, calendar or working days, are stipulated in the Bidding Documents.

1.28 DAY: Whenever the word Day is used it shall be understood to mean calendar day or working day as stated on the Bidding Documents, unless stated otherwise.

1.29 DEPARTMENT OF PUBLIC WORKS PROJECT MANAGER or PROJECT MANAGER: The individual employed by the Owner, designated and authorized by the Commissioner, to be responsible for the overall management and oversight of the Project, and to represent the (User) Agency.

1.30 EQUAL (S):: A replacement for the specified material, device, procedure, equipment, etc., which has been determined by the Architect and the Owner to be substantially identical to the first listed manufacturer or first listed procedure specified in terms of cost, quality and performance for the Project. The Equal does not constitute a modification in the scope of Work, the Schedule or Architect/Engineer's design intent of the specified material, device, procedure, equipment, etc.

1.31 FINAL ACCEPTANCE: The Owner's written approval and acceptance of the Work issued to the Contractor upon written certification by the Architect of Final Completion.

1.32 FINAL COMPLETION: A written statement by the Architect to the Owner that the Work has been completed in accordance with the terms and conditions of the Contract Documents.

1.33 FINAL INSPECTION: Review of the Work by the Architect and Owner to determine whether Final Completion has been achieved.

1.34 FINAL PAYMENT: The last payment made by the Owner to the Contractor, made after notice of the Final Acceptance. Payment shall include the entire unpaid balance of the Contract Sum as adjusted by Modifications.

1.35 GENERAL CONDITIONS: The General Conditions of the Contract for Construction, part of Division 0 of the Specifications.

1.36 GENERAL REQUIREMENTS: That part of the Contract Documents entitled General Requirements, which is Division 1.

1.37 LIQUIDATED DAMAGES: A sum established in a Contract, usually as a fixed sum per day, as the predeter-

mined measure of damages to be paid to the Owner due to the Contractor's failure to complete the Work within the Contract Time.

1.38 LUMP SUM: An item or category priced as a whole rather than broken down into its elements.

1.39 MINOR CHANGES IN THE WORK: Changes in the Work not involving an adjustment in the Contract Sum or an extension of the Contract Time and not inconsistent with the intent of the Contract Documents, which shall be affected by written order issued by the Architect.

1.40 MODIFICATION OR AMENDMENT:

1.40.1 A written change to the Contract Documents.

1.40.2 A Change Order.

1.40.3 A Construction Change Directive.

1.40.4 Supplemental Instructions for minor changes in the Work and/or additional instructions to the Work.

1.41 NOTICE TO BIDDER: A notice contained in the Bidding Document informing prospective Bidders of the opportunity to submit Bids on a Project.

1.42 NOTICE TO PROCEED: Written notice, issued by the Commissioner or the Commissioner's authorized representative, to the Contractor authorizing the Contractor to proceed with the Work and establishing the date for commencement of the Contract Time.

1.43 OWNER OR DEPARTMENT: The State of Connecticut, Department of Public Works acting through its Commissioner or specifically authorized Department personnel or agent.

1.44 PAYMENT BOND, LABOR BOND OR MATERIAL BOND: A bond in which the Contractor and the Contractor's surety guarantee to the Owner that the Contractor will pay for labor and materials furnished for use in the performance of the Contract, as required by Connecticut General Statutes Section 49-41.

1.45 PERFORMANCE BOND OR SURETY BOND: A bond in which the Contractor and the Contractor's surety guarantee to the Owner that the Work will be performed in accordance with the Contract Documents, as required by Connecticut General Statutes Section 41.

1.46 PERFORMANCE SPECIFICATION: A description of the desired results or performance of a product, material, assembly, procedure, or a piece of equipment with criteria for identifying the standard.

1.47 PLANS OR DRAWINGS: All drawings or reproductions of drawings pertaining to the construction of the Work contemplated and its appurtenances.

1.48 PROJECT: The total construction of which the Work performed under the Contract Documents may be the whole or a part.

1.49 PROJECT MANUAL: The set of documents assembled for the Work which includes, but is not limited to, Contract Documents, Bidding Requirements, Sample Forms, Conditions of the Contract, General Requirements and the Specifications.

1.50 PROPRIETARY SPECIFICATION: A specification that describes a product, procedure, function, material, assembly, or piece of equipment by trade name and/or by naming the manufacturer(s) or manufacturer's procedure, exact model number, item, etc., of those products acceptable to the Owner.

1.51 RECORD DOCUMENTS OR AS-BUILT DRAWINGS: Construction Drawings revised to show all significant Modifications made during the construction process.

1.52 SCHEDULE: A Critical Path Method (CPM) or Construction Schedule as required by the Contract Documents which shall be a diagram, graph or other pictorial or written schedule showing all events expected to occur and operations to be performed and indicating the contract time, start dates, durations and finish dates and their relationship to Substantial Completion and Final Completion of the Work, rendered in a form permitting determination of the optimum sequence and duration of each operation.

1.53 SCHEDULE OF VALUES: A document furnished by the Contractor to the Architect and Owner stating the portions of the Contract Sum allocated to the various portions of the Work, which is to be used for reviewing the Contractor's Applications for Payment.

1.54 SECONDARY SUBCONTRACTOR: An individual, partnership, firm or Corporation under direct contract with the Subcontractor to the General Contractor.

1.55 SHOP DRAWINGS: Drawings provided to Architect and Owner by a Contractor that illustrate construction, materials, dimensions, installation, and other pertinent information for the incorporation of an element or item into the construction as detailed Contract Documents.

1.56 SPECIFICATIONS: The description, provisions and other requirements pertaining to the method and manner of

performing the Work and/or to the quantities and quality of materials to be furnished under the Contract.

1.57 SUBCONTRACTOR: A person, partnership, corporation or other business organization under direct contract with the Contractor supplying labor and/or materials for the Work at the site of the Project.

1.58 SUBMITTALS: Documents including, but not limited to, samples, manufacturer's data, shop drawing, or other such items submitted to the Owner and Architect by the Contractor for the purpose of approval or other action, as required by the Contract Documents.

1.59 SUBSTANTIAL COMPLETION: The stage in the progress of the Work when the Work or designated portion thereof is sufficiently complete in accordance with the Contract Documents so the Owner can occupy or utilize the Work for its intended use.

1.60 SUBSTITUTION: A material, device, procedure, equipment, etc., which has been determined by the Architect and the Owner to be not an Equal to the first manufacturer or procedure listed in the Specification in terms of cost, quality and performance but which may be used in place of that item specified. The Substitution constitutes a modification in the Work, the Schedule or the Architect/Engineer's design intent of the specified material, device, procedure, equipment, etc.

1.61 SUPPLEMENTAL BID: The monetary value stated in the Bid to be added to the amount of the Base Bid if the corresponding Work, as described in the Bidding Documents, is accepted.

1.62 SUPPLEMENTARY CONDITIONS: An extension of the General Conditions applicable to any and all portions of Work under the Contract Documents.

1.63 THRESHOLD LIMIT BUILDING: Any proposed (new) structures or additions as defined by the Connecticut General Statutes Section 29-276b.

1.64 UNIT PRICE: The monetary value stated by the Owner or the Contractor, as a price per unit of measure for materials or services as described in the Contract Documents and/or Bidding Documents.

1.65 WORK: The construction and services required by the Contract Documents, and including all labor, materials, equipment and services provided or to be provided by the Contractor to fulfill the Contractor's obligations. The Work may constitute the whole or a part of the Project.

Article 2 CONDITIONS OF WORK

2.1 The Contractor shall carefully examine and study the conditions under which the Work is to be performed and the site of the Work, and compare the Contract Documents with each other and to information furnished by the Owner including but not limited to the plans and specifications, the form of the Contract, General Conditions, Supplementary Conditions, General Requirements, Bonds and all other Contract Documents associated with the Work.

2.2 The Contractor shall report to the Construction Administrator all errors, inconsistencies or omissions discovered. The Contractor shall not be liable to the Owner for damage resulting from errors, inconsistencies or omissions in the Contract Documents unless the Contractor recognized such errors, inconsistencies or omission and failed to report it to the Construction Administrator. If the Contractor performs any actions or construction activity knowing it involves an error, inconsistency or omission in the Contract Documents without notice to the Construction Administrator, the Contractor shall assume responsibility for such performance and related costs for the correction and shall not be allowed to submit any claim related to error, inconsistencies or omission.

2.3 The Contractor shall take field measurements and verify field conditions and shall carefully compare such field measurements and conditions and other information known to the Contractor with the Contract Documents before commencing activities. Errors, inconsistencies or omissions discovered shall be reported to the Construction Administrator at once; and it will be assumed that the Contractor has been satisfied as to all requirements of the Contract Documents. Any deterrent conditions at the site of the Work which are obvious and apparent upon examination of the site but are not indicated on the plans shall be corrected by the Contractor without additional compensation.

2.4 In performing the Work, the Contractor must employ such methods or means as will not cause any interruption of or interference with the Work of any other Contractor, nor any inordinate disruption with the normal routine of the Owner, Institution or Agency operating at the site.

2.5 No claims for additional compensation will be considered when additional costs result from conditions made known to, discovered by, or which should have been discovered by, the Contractor prior to Contract signing.

2.6 The Contractor shall perform the Work in accordance with the Contract Documents and approved submittals pursuant to Article 5.

Article 3
CORRELATION OF CONTRACT DOCUMENTS

3.1 The Contract Documents are complementary, and what is called for by any one shall be as binding as if called for by all. Where discrepancies of conflict occur in the Contract Documents the following order of precedence shall be utilized:

- 3.1.1** Amendments and addenda shall take precedence over previously issued Contract Documents.
- 3.1.2** The General Requirements take precedence over the Supplementary Conditions.
- 3.1.3** The Supplementary Conditions take precedence over the General Conditions.
- 3.1.4** The General Requirements take precedence over the General Conditions.
- 3.1.5** The Specifications shall take precedence over the Plans.
- 3.1.6** Stated dimensions shall take precedence over scaled dimensions.
- 3.1.7** Large-scale detail drawings shall take precedence over small-scale drawings.
- 3.1.8** The schedules contained in the Contract Documents shall take precedence over other data on the Plans.

3.2 Neither party to the Contract shall take advantage of any obvious error or apparent discrepancy in the Contract Documents. The Contractor shall give immediate written notification of any error or discrepancy discovered to the Construction Administrator, who shall take the necessary actions to obtain such corrections and interpretations as may be deemed necessary for the completion of the Work in a satisfactory and acceptable manner. The Contractor shall then promptly proceed under the direction of the Owner and the provisions of Article 13. The Contractor's failure to provide immediate notice shall mean the Contractor will not be entitled to any additional compensation, either monetary or contract time adjustment, with respect to any discrepancy.

3.3 Execution of the Contract by the Contractor is a representation that the Contractor has visited the site, become familiar with local conditions under which the Work is to be performed and correlated personal observations with requirements of the Contract Documents.

3.4 Organization of the Specifications into divisions, sections and articles, and arrangement of drawings, shall not control the Contractor in dividing the Work among Subcon-

tractors or in establishing the extent of Work to be performed by any trade.

3.5 Unless otherwise stated in the Contract Documents, words which have well-known technical or construction industry meanings are used in the Contract Documents in accordance with such recognized meanings.

Article 4
COMMENCEMENT AND PROGRESS OF WORK

4.1 The Work shall start upon the date given in the Notice to Proceed. The Contractor shall complete all the Work necessary for Final Completion, including but not limited to Substantial Completion, Contract close-out, testing and demonstration of all systems as required for acceptance, punchlist Work, training and submission of Record Documents, manuals, guarantees and warranties as stated in the Bidding Document.

4.2 Time is of the essence with respect to the Contract Time. By executing the Contract, the Contractor confirms and agrees that the Contract Time is a reasonable period to perform the Work. The Contractor shall proceed expeditiously with adequate forces and shall achieve Substantial Completion within the Contract Time. The Contractor may, at his discretion, plan to complete the work and achieve Substantial Completion in less time than the Contract Time.

4.3 The Contractor's early completion schedule notwithstanding, the Owner reserves the right to order Modifications to the Work in accordance with Article 13 at any time during the Contract Time.

4.4 The Contractor shall not be entitled to costs for delay due to Owner ordered Modifications or any other circumstances for the period of time between the Contractor's elected early completion and the end of the Contract Time. Costs include, but are not limited to, delays extended home or field office costs, supervisory and management costs incurred in performance of the Work. Early completion of the Work shall not merit additional compensation.

4.5 If the Contractor is delayed at any time in the progress of Work by acts of God such as fire or flood or any action, injunction or stop order issued by any court, judge or officer of the court or any other court action beyond the Owner's control, then the Contract Time may be extended by Change Order for such reasonable time as demonstrated by the Contractor's Schedule and as the Owner may determine that such event has delayed the Work. In any event, the granting of an extension of time shall be solely within the discretion of the Owner.

4.6 Except as otherwise may be provided herein, extensions of time shall be the Contractor's sole remedy for such delay. No payment or compensation of any kind shall be made to the Contractor for damages because of hindrance in the orderly progress of Work caused by the aforesaid causes.

4.7 The Contractor acknowledges that the Contract amount includes and anticipates any and all delays, whether avoidable or unavoidable, from said orders, which may issue from any court, judge, court officer, or act of God, and that such delays shall not, under any circumstances, be construed as compensable delays.

4.8 Any extension of the Contract Time shall be by Change Order pursuant to Article 13.

Article 5
SUBMITTALS, PRODUCT DATA, SHOP
DRAWINGS AND SAMPLES

5.1 Contractor shall review, approve and submit to the Construction Administrator all submittals including but not limited to Product Data, Shop Drawing and Sample Manufacturers, with such promptness as to cause no delay in the Work.

5.2 Correction or approval of such submittals, Shop Drawings, Product Data sample will be made with reasonable promptness by the Architect. Approval will be general only and shall not relieve the Contractor from responsibility for errors in dimensions, for construction and field coordination of the Work or for any departure from the Contract Documents unless such departure has received the Owner's written approval.

5.3 No Work governed by such drawings, schedules or samples shall be fabricated, delivered or installed until approved by the Architect.

5.4 No damages for delays or time extensions will be granted even if approvals deviate from the approved Schedule.

Article 6
SEPARATE CONTRACTS

6.1 The Owner reserves the right to perform Work in con-

nection with the Contract with the Owner's own forces, or to let separate contracts relating to the Contract (Project) site or in connection with work on adjoining sites. In such cases, the Contractor shall afford such parties reasonable opportunity for storage of materials and equipment and coordinate and connect the Work with the work on adjoining sites or other projects, and shall fully cooperate with such parties in the matter required under Article 7 herein.

6.2 Contractors working in the same vicinity shall cooperate with one another and, in case of dispute, decision of the Owner shall be final and binding to all Contractors involved, including Contractors under separate Contracts.

6.3 The Contractor shall assume all liability, financial or otherwise, in connection with this Contract and shall protect and hold harmless the Owner from any and all damages or claims that may arise because of inconvenience or delay which the Contractor may cause other Contractors. If the Contractor experiences a loss because of the presence and operations of other Contractors working adjacent to or within the limits of the same project, then as between the Owner and the Contractor, the Contractor shall bear such loss.

6.4 Insofar as possible, the Contractor shall arrange the Work and shall place and dispose of the materials being used so as not to interfere with the operations of other Contractors adjacent to or within the limits of the same project. The Contractor shall join its Work with that of others in an acceptable manner, and perform the Work in proper accordance with that of the others.

6.5 In no event shall the Owner be responsible for any claim or damages that are the result of the Contractor's failure to coordinate the work with any Contractor or Subcontractor.

Article 7
COOPERATION OF TRADES

7.1 The Contractor shall be responsible for and shall control all activities of their Subcontractors. The Subcontractors shall consult and cooperate with one another. Each Subcontractor shall furnish all necessary information to other Subcontractors and shall lay out and install their own Work so as to avoid any delays or interference with the Work of others.

7.2 Any cost or changes, cutting and/or repairing, made necessary by the failure to observe the above requirements shall be borne by the party or parties responsible for such failure or neglect or their faulty Work installed.

Article 8
DAMAGES

8.1 The Liquidated Damages, provided in the Bidding Documents, will be assessed for each day beyond the date given for Substantial Completion of the Contract according to the Contract Time.

8.2 The Liquidated Damages or any portion thereof may be waived at the sole discretion of the Commissioner.

8.3 No payment by the Owner, either partial or final, shall be construed to waive the Owner's right to seek liquidated damages.

8.4 In the event a court determines that the contract herein is null and void for any reason, Contractor agrees that Contractor will not seek or pursue any lawsuit or claim for damages, including, but not limited to, claims for loss of overhead or anticipated profits, against the Owner and the Owner shall not be liable for any damages which Contractor may incur as a result of such decision. In addition, if the court enjoins the Owner from entering into or proceeding with the contract herein, the Owner shall not be liable for any damages arising out of or relating to the award of such contract which Contractor may have incurred as a result of the injunction.

Article 9
MINIMUM WAGE RATES

In accordance with the provisions of the Connecticut General Statutes Section 31-53, the following applies:

"The wages paid on an hourly basis to any mechanic, laborer or workman employed upon the work herein contracted to be done and the amount of payment or contribution paid or payable on behalf of each such employee to any employee welfare fund, as defined in subsection (h) of section 31-53 of the general statutes, shall be at a rate equal to the rate customary or prevailing for the same work in the same trade or occupation in the town in which such public works project is being constructed. Any contractor who is not obligated by agreement to make payment or contribution on behalf of such employees to any such employee welfare fund shall pay to each employee as part of his wages the amount of payment or contribution for his classification on each pay day."

Article 10
POSTING MINIMUM WAGE RATES

10.1 The Contractor shall post at conspicuous points on the site of the Contract a Schedule showing all determined wage rates for all trades and all authorized deductions, if any, from wages to be paid.

10.2 The Contractor shall provide weekly certified payrolls to the Owner for all persons working on the site.

Article 11
CONSTRUCTION SCHEDULES

11.1 Unless otherwise specified in the Contract Documents, within twenty-one (21) calendar days from the contract start date, the Contractor shall submit the following to the Owner for approval:

11.1.1 A comprehensive schedule of Submittals required by the Specifications. Said schedule shall include Submittal dates, required approval dates and date material must be on site.

11.1.2 The Contractor shall allow a minimum of two weeks for the Owner and its agents' review of Submittals. No extension of the Contract Time shall be granted for revisions and resubmission. Further, the Contractor shall allow a minimum of eight weeks for testing and acceptance of the Work by the Owner and its agents.

11.1.3 When the Contract Documents specify a "CPM Schedule" a detailed Critical Path Method Schedule is required using software approved by the Owner with as many activities as necessary to make the Schedule an effective tool for planning and monitoring the progress of the Work. The Contractor shall show all pertinent activities requiring coordination between trades.

11.1.4 When the Contract Documents specify a "Construction Schedule" a detailed Construction Schedule is required using software approved by the Owner as a horizontal bar chart with a separate bar for each major portion of the Work or operation to make the Schedule an effective tool for planning and monitoring the progress of the Work.

11.2 Unless otherwise specified under the Contract Documents, the Contractor shall provide a monthly update of the CPM Schedule or Construction Schedule in the format required by the Owner as well as a disk of the updated Schedule and program. If, in the opinion of the Owner, the Work is falling behind Schedule, the Contractor shall submit a revised Schedule demonstrating a recovery plan to ensure Substantial Completion of the Work within the Contract Time.

11.3 Requisitions for partial payment will not be processed until the Contractor has complied with this requirement.

**Article 12
PREFERENCE IN EMPLOYMENT**

12.1 Should this Contract be for the construction or repair of any building, then in the employment of labor to perform the Work specified herein, preference shall be given to citizens of the United States, who are, and continuously for at least three (3) months prior to the date hereof, have been residents of the labor market area, as established by the State of Connecticut Labor Commissioner, in which such Work is to be done, and if no such qualified person is available, then to citizens who have continuously resided in the county in which the Work is to be performed for at least three (3) months prior to the date hereof, and then to citizens of the state who have continuously resided in the State at least three months prior to the date hereof.

12.2 Should this Contract be for a public works project other than for the construction, remodeling or repairing of public buildings covered by Connecticut General Statutes Section 31-52, then in the employment of mechanics, laborers or workmen to perform the Work specified herein, preference will be given to residents of the state who are, and continuously for at least six (6) months prior to the date hereof have been residents of this State, and if not such person is available then to residents of other states.

12.3 The provisions of this Article shall not apply where the state or any sub-division thereof may suffer the loss of revenue granted or to be granted from any agency or department of the federal government as a result of this Article or regulations related thereto.

**Article 13
COMPENSATION FOR CHANGES
IN THE WORK**

13.1 At any time, without invalidating the Contract and by a written order and without notice to the sureties, the Owner, through the Construction Administrator, may order modifications in the Work consisting of additions, deletions or other revisions. Upon request, the Contractor shall supply the Construction Administrator promptly with a detailed proposal for the same, showing quantities of and unit prices for the Work and that of any Subcontractor involved.

13.2 Modifications to the Work will be authorized by a written Change Order, or if necessary to expedite the Work, a written Construction Change Directive, issued by the Owner as provided for in Article 26. Change Orders and Construction Change Directives shall be processed in accordance with the terms of the Contract Documents. Upon receipt of the

written Change Order, the Contractor shall proceed with the Work when and as directed.

13.3 If such Change Orders make the Work less expensive for the Contractor, the proper deductions shall be made from the Contract Sum, said deductions to be computed in accordance with the provisions listed in this Article 13.

13.4 The Contractor and the Owner agree that the Contract Time specified for the performance of the Contract shall include not only the Work of the original Contract but also any Additional Work ordered by the Owner by Change Order. No extension of time will be granted if it is the opinion of the Owner that the additional Work can be performed concurrently with the original Work.

13.5 The Contractor may request, and the Owner may grant additional contract time when, in the opinion of the Owner, the Contractor has demonstrated that such additional work cannot be performed concurrently with the original Work.

13.6 The amount of compensation to be paid to the Contractor for any Additional or Deleted Work that results in a Change Order shall be determined in one of the following manners:

13.6.1 AMOUNT OF COMPENSATION FOR CHANGE ORDER COSTS: LABOR, EQUIPMENT, BENEFITS AND MATERIAL

13.6.1.1 Unit Price: As stated in the Contract Documents.

13.6.1.2 Unit Price: As subsequently agreed upon by the Contractor and Owner.

13.6.1.3 Lump Sum: Agreed upon sum by the Owner and the Contractor. The Lump Sum must be based upon the following itemized costs:

13.6.1.3.1 Labor (Contractor's or Subcontractor's own forces)

13.6.1.3.2 Material (Used by Contractor's or Subcontractor's own forces).

13.6.1.3.3 Benefits: (The established rates of the following benefit costs inherent to the particular labor involved):

13.6.1.3.3.1 Workers Compensation.

13.6.1.3.3.2 Federal Social Security.

13.6.1.3.3.3 Connecticut Unemployment Compensation.

13.6.1.3.3.4 Fringe Benefits.

13.6.1.3.4 Rented Equipment (Used directly on the Work and by the Contractor's or Subcontractor's own forces).

13.6.1.3.5 Owned Equipment (Used directly on the Work and by the Contractor's or Subcontractor's own forces). Daily rate is not to exceed 3% of the monthly

rental rate as identified by a nationally recognized construction cost estimating guide or service.

13.6.1.3.6 Trade related equipment, hand tools and power tools, normally supplied with the labor are not compensable.

13.6.2 OVERHEAD AND PROFIT PERCENTAGES:
(Maximum allowable percentages applied to labor, equipment, benefits and material)

13.6.2.1 Contractor's markup for Work performed by their own forces:

Change Order Amount	Overhead and Profit
\$0 to \$ 5,000	20%
\$5,001 to \$15,000	17%
\$15,001 to \$25,000	15%
\$25,000 and greater	12%

13.6.3 OVERHEAD AND PROFIT PERCENTAGES:
(Maximum allowable percentages applied to labor, equipment, benefits and material)

13.6.3.1 Contractor's markup for Work performed by their Subcontractors forces.:

Change Order Amount	Overhead and Profit
\$0 and greater	6%

13.6.4 OVERHEAD AND PROFIT PERCENTAGES:
(Maximum allowable percentages applied to labor, equipment, benefits and material)

13.6.4.1 Subcontractor's markup for Work performed by their own forces:

Change Order Amount	Overhead and Profit
\$0 to \$ 5,000	20%
\$5,001 to \$15,000	17%
\$15,001 to \$25,000	15%
\$25,000 and greater	12%

13.6.5 OVERHEAD AND PROFIT PERCENTAGES:
(Maximum allowable percentages applied to labor, equipment, benefits and material)

13.6.5.1 Subcontractor's markup for Work performed by their Secondary Subcontractor's forces.

Change Order Amount	Overhead and Profit
\$0 and greater	6%

13.7 Actual additional bonding costs associated with the value of the Change Order will be compensable only when supported by a written documentation by the bonding company that the Change Order requires an increase to the original Performance, Payment, Labor or Material Bond.

13.8 On Work performed by a Secondary Subcontractor, the Owner recognizes no markup by the Secondary Subcontractor.

13.9 If Unit Prices are not applicable and the parties cannot agree upon a lump sum, then the Commissioner, through the Construction Administrator, may at the option of the Commissioner take the following action(s):

13.9.1 Issue a Construction Change Directive for the Additional or deleted Work. The amount of compensation shall be computed by the actual net costs to the Contractor based upon the following:

13.9.1.1 Labor (Contractor's or Subcontractor's own forces)

13.9.1.2 Material (Used by Contractor's or Subcontractor's own forces).

13.9.1.3 Benefits: (The established rates of the following benefit costs inherent to the particular labor involved):

13.9.1.3.1 Workers Compensation.

13.9.1.3.2 Federal Social Security.

13.9.1.3.3 Connecticut Unemployment Compensation.

13.9.1.3.4 Fringe Benefits.

13.9.1.4 Rented Equipment (Used directly on the Work and by the Contractor's or Subcontractor's own forces).

13.9.1.5 Owned Equipment (Used directly on the Work and by the Contractor's or Subcontractor's own forces).

Daily rate is not to exceed 3% of the monthly rental rate that can be identified by a nationally recognized construction cost estimating guide or service.

13.9.2 Issue a Change Order adjusting the Contract Sum in the amount as determined by the Commissioner.

13.10 For any Change Order or Construction Change Directive the Contractor shall, when requested, promptly furnish in a form satisfactory to the Construction Administrator and the Owner a complete detailed accounting of all costs relating to the Additional Work, including but not limited to certified payrolls and copies of accounts, bills and vouchers to substantiate actual costs. Further, the Owner reserves the right to access and make copies of the Contractor's records at any time upon written request from the Commissioner.

13.11 If the Contractor wishes to make a claim for an increase in the Contract Sum for any damages sustained as a result of Additional Work, then the Contractor shall give the Owner, through the Construction Administrator, written notice thereof within seven (7) calendar days after the occurrence of the event giving rise to such claims.

13.12 No such claims shall be valid if the written notice is submitted after the required seven (7) calendar days. In addition, the Contractor shall file with the Owner through the Construction Administrator daily or weekly itemized statements of the details and cost of such Work performed or damage sustained as may be required by the Owner.

13.13 Failure of the Contractor to negotiate in good faith issues of time and costs and failure to provide requested documentation within (14) fourteen calendar days, or a time period accepted by the Commissioner, shall constitute a waiver by the Contractor of any claim. In such cases the Owner may elect to issue a unilateral Change Order in an amount deemed to be fair and equitable by the Commissioner. The provisions hereof shall not affect the power of the Contractor to act in case of emergency, threatened injury to persons, or damage to Work on any adjoining property. In this case the Commissioner, through the Construction Administrator, shall issue a written order for such amount as the Commissioner finds to be reasonable cost of such Work.

Article 14
DELETED WORK

14.1 Without invalidating any of the terms of the Contract, the Commissioner may order deleted from the Contract any items or portions of the Work deemed necessary by the Commissioner.

14.2 The compensation to be deducted from the Contract Sum for such deletions shall be determined in the manner provided for under the provisions of Article 13 or in the event none of the provisions of Article 13 are applicable than by the value as estimated by the Owner.

Article 15
MATERIALS: STANDARDS

15.1 Unless otherwise specifically provided for in the Specifications, all equipment, materials and articles incorporated in the Work are to be new and of the best grade of their respective kinds for the purposes. Wherever in the Contract Documents a particular brand, make of material, device, or equipment is shown or specified, the first manufacturer listed in the specification section is to be regarded as the standard. When the specification is proprietary and only one manufacturer is listed, the Contractor shall use the named manufacturer and no Substitutions or Equals will be allowed.

15.2 Any other brand, make of material, device, equipment, procedure, etc. which is a deviation from the specified requirement is prohibited from use but may be considered by the Owner for approval as an Equal or Substitution. The Contractor is to adhere to the specific requirements of the Contract Documents. Substitutions are discouraged and are only approved by the Commissioner as an exception.

15.3 Each request for an Equal or Substitution shall be submitted, with the appropriate documentation, as detailed in

the Contract Documents, to the Construction Administrator. All requests will be compared to the first manufacturer or first procedure listed in the specific Specification section with reference to all of the following areas: the substance and function considering quality, workmanship, economy of operation, durability and suitability for purposes intended including the size, rating and cost. All submissions must include all the required data for the first listed manufacturer or procedure as specified, as well as the proposed Equal or Substitution. The submission of all Equals or Substitutions to those specified must be made within the days listed below after the contract start date. After that time period, the Contractor shall provide what is specified unless otherwise allowed within the sole discretion of the Commissioner.

15.3.1 30 days for projects having a Contract Time duration of 180 days or less

15.3.2 60 days for projects having a Contract Time duration of 181 days to 360 days

15.3.3 90 days for projects having a Contract Time duration of 361 days or greater

15.4 Contractor shall submit each request for Equal or Substitution to the Architect who shall review each request and make the following recommendations to the Owner:

15.4.1 Acceptance or non-acceptance of the adequacy of the submission and required back-up,

15.4.2 Determination of the category of the request for Substitution or Equal, and

15.4.3 Overall recommendation for approval or rejection of the Substitution or Equal. The determination of the category as a Substitution may be grounds for an immediate rejection by the Owner.

15.5 Approval of the Owner, for each Equal or Substitution shall be obtained before the Contractor proceeds with the Work. The decision of the Commissioner, in this regard, shall be final and binding on the Contractor.

15.6 No extension of time will be allowed for the time period required for consideration of any Substitution or Equal. No extension of time will be allowed and no responsibility will be assumed by the Owner when a Contractor submits a request for Substitution or Equal, whether such request be approved or denied.

15.7 If the Contractor submits any request for an Equal or a Substitution, he shall bear the burden of proof that such requested Equal or Substitution meets the requirements of the plans and specifications.

15.8 The Contractor shall purchase no materials or supplies for the Work which are subject to any chattel mortgage or which are under a conditional sale or other agreement by which an interest is retained by the seller. The Contractor

warrants that the Contractor has good title to all materials and supplies used by him in the Work.

15.9 All Products and systems supplied to the State as result of a purchase by a contractor shall be certified that, to the best of the supplier's knowledge there are no materials that are classified as hazardous materials being used within the assembly. Hazardous materials include, but are not limited to, products such as asbestos, lead and other materials that have proven to cause a health risk by their presence.

Article 16
INSPECTION AND TESTS

16.1 The purpose of the inspections will be to assure that the Work is performed in accordance with the Contract Documents. These inspections shall include, but not be limited to all inspections and testing as required by the Owner, and any authorities have jurisdiction.

16.2 All material and workmanship, if not otherwise designated by the Specifications, shall be subject to inspection, examination and test by the Commissioner at any and all times during manufacture and/or construction and at any and all places where such manufacture and/or construction is carried on. The Contract Documents additionally identify the parties responsible for performing and paying for the required testing and inspections. All required tests performed in a laboratory will be obtained and paid for by the Owner except when the tests show the Work to be defective. The Contractor shall pay for all the costs associated with re-tests and re-inspections for all tests and inspections which fail. The Owner will issue a deduct Change Order to recover said retesting costs from the Contractor. All other tests, unless otherwise specified, shall be made at the Contractor's expense. Notice of the time of all tests to be made at the site shall be given to all interested parties, including the Owner.

16.3 Without additional cost to the Owner, the Contractor shall promptly furnish facilities, labor and materials necessary to coordinate and perform operational tests and check-out of the Work. The Contractor shall furnish promptly all reasonable facilities, labor and materials necessary to make all such testing safe and convenient.

16.4 If, at any time before Final Completion and Final Acceptance of the Work, the Commissioner considers it necessary or advisable to examine of any portion of the Work already completed by removing or tearing out the same, the Contractor shall, upon request, furnish promptly all necessary facilities, labor and materials. If such Work is found to be defective in any material respect, as determined by the Owner, because of a fault of the Contractor or any of the Contractor's Subcontractors, or if any Work shall have been

covered without the approval or consent of the Commissioner (whether or not it is found to be defective), the Contractor shall be liable for testing costs and all costs of correction, including removal and/or demolition of the defective work, including labor, material, and testing, including labor, material, re-testing or re-inspecting, services of required consultants, additional supervision, the Commissioner's and the Construction Administrator's administrative costs, and other costs for services of other consultants.

Article 17
ROYALTIES AND PATENTS

17.1 If the Contractor desires to use any design, device, material or process covered by a patent or copyright, the Contractor shall provide for such use by suitable legal agreement with the holder of said patent or copyright. The Contractor shall furnish a copy of this legal agreement to the Owner.

17.2 The Contractor shall indemnify and hold harmless the Owner and Construction Administrator for any costs, expenses and damage which it may be obliged to pay by reason of any infringement of a patent or a copyright, at any time during the prosecution or after the Final Completion of the Work.

Article 18
SURVEYS, PERMITS AND REGULATIONS

18.1 Unless otherwise provided for, the Contractor shall furnish surveys necessary for the execution of the Work. The Owner will furnish the Contractor with two base lines and a benchmark.

18.2 The Contractor shall obtain and pay for permits and licenses necessary for the execution of the Work and the occupancy and use of the completed Work.

18.3 The Contractor shall give all notices and comply with all laws, ordinances, rules and regulations including building and fire safety codes relating to the performance of the Work.

18.4 If underground utilities may involve part of the Work, the Contractor shall obtain the services of a qualified underground utility locating firm, at no cost to the Owner, to verify locations of underground utilities, to provide safety, protect the Work and protect the workmen as necessary to perform the Work.

Article 19

**PROTECTION OF THE WORK,
PERSONS AND PROPERTY**

19.1 The Contractor shall continuously and adequately protect the Work against damage from any cause, and shall protect materials and supplies furnished by the Contractor or Subcontractors, whether or not incorporated in the Work, and shall make good any damage unless it be due directly to errors in the Contract Documents or is caused by agents or employees of the Owner.

19.2 To the extent required by law, by public authority, or made necessary in order to safeguard the health and welfare of the personnel or occupants of any of the state institutions, the Contractor shall adequately protect adjacent property and persons, and provide and maintain all facilities, including but not limited to passageways, guard fences, lights, and barricades necessary for such protection.

19.3 The Contractor shall take all necessary precautions for the safety of employees on the Work and shall comply with applicable provisions of federal and state safety laws and building codes to prevent accidents or injury to persons on, about or adjacent to the premises where the Work is being performed. The Contractor shall also comply with the applicable provisions of the Associated General Contractors' Manual of Accident Prevention in Construction, the standards of the Connecticut Labor Department and Occupational Safety and Hazard Association (OSHA).

19.4 The Contractor shall erect and properly maintain at all times, as required by the conditions and progress of the Work, all necessary safeguards for the protection of employees of the State and the public, and shall post danger signs warning against any dangerous condition or hazard created by such things as protruding nails, well holes, elevator hatchways, scaffolding, window openings, excavations, tripping hazards or slipping, stairways and falling materials.

19.5 The Contractor shall designate a qualified and responsible on site staff person, whose duty shall be the prevention of accidents. The name and position of the designated person shall be reported to the Owner by the Contractor at the commencement of the Contract.

19.6 The Contractor shall at all times protect excavation, trenches, buildings and all items of Work from damage by rain, water from melted snow or ice, surface water run off and subsurface water usual for the vicinity at the time of operations; and provide all pumps and equipment and enclosures to insure such protection.

19.7 The Contractor shall construct and maintain all necessary temporary drainage and do all pumping necessary to

keep excavation, basements, footings and foundations free of water.

19.8 The Contractor shall remove all snow and ice as may be required for access to the site and proper protection and prosecution of the Work.

19.9 The Contractor shall install bracing, shoring, sheathing, sheet piling, caissons and any other underground facilities as required for safety and proper execution of the Work, and shall remove this portion of the Work when no longer necessary.

19.10 During cold weather the Contractor shall protect all Work from damage. If low temperature makes it impossible to continue operations safely in spite of cold weather precautions, the Contractor may cease Work upon the written approval of the Commissioner.

Article 20
TEMPORARY UTILITIES

20.1 Unless expressly provided for otherwise in the Contract Documents, the Contractor shall include in the bid the costs of all temporary utilities required for project completion and protection of the Work. Said temporary utilities include but are not limited to lighting, heating, cooling, electrical power, water, telephone, sanitary facilities, and potable water.

Article 21
CORRECTION OF WORK

21.1 The Contractor shall promptly and without expense to the Owner remove from the premises all materials rejected by or unacceptable to the Commissioner as failing to conform to the Contract Documents, whether incorporated in the Work or not.

21.2 The Contractor shall promptly and without expense to the Owner replace any such materials which do not conform to the Contract Documents, and shall bear the expense of making good all Work of other Contractors or Subcontractors destroyed or damaged by such removal or replacement.

21.3 If the Contractor, after receipt of notice from the Owner, shall fail to remove such rejected or unacceptable materials within a reasonable time as fixed in said notice, the Owner may remove and store such materials at the expense of the Contractor.

21.4 Such action shall not affect the obligation of the Contractor to replace and complete assembly and installation of

the Work and to bear the expenses referred to above. Prior to the correction of rejected or unacceptable Work or if the Commissioner deems it inexpedient or undesirable to correct any portion of the Work which was rejected, deemed unacceptable or not done in accordance with the Contract Documents, the Contract sum shall be reduced by such amount as, in the judgment of the Commissioner, shall be equitable.

21.5 No extension of time will be given to the Contractor for correction of rejected or unacceptable Work. All significant punchlist Work shall be completed before Substantial Completion is determined. The remaining minor punchlist Work, as determined by the Commissioner, shall be completed within 60 days of established Substantial Completion date.

21.6 Final Payment shall not relieve the Contractor of responsibility for the defects in material or workmanship.

21.7 Unless expressly provided for otherwise in the Contract Documents, the Contractor shall remedy any rejected or unacceptable Work, and any Work found to be not conforming to the Contract Documents which is discovered within 18 Months after the date of Substantial Completion. The Contractor shall pay for any damage to other Work caused by such nonconforming Work or any damage created in correcting the nonconforming Work.

Article 22
GUARANTEES and WARRANTIES

22.1 Unless expressly provided for otherwise in the Contract Documents, the Contractor shall provide a warranty on the Work for an 18-Month period from the date of Substantial Completion. The Contractor shall warrant that the equipment, materials and workmanship are of good quality and new, unless permitted elsewhere by the Contract Documents, and that the Work shall be free from defects not inherent in the quality required or permitted and that the Work conforms to the Contract Documents.

22.2 Disclaimers and limitations from manufactures, Subcontractors, suppliers or installers to the Contractor shall not relieve the Contractor of the Warranty on the Work. The Contract Documents detail the related damages, reinstatement of warranty, replacement cost and Owner's recourse.

Article 23
CUTTING, FITTING, PATCHING AND DIGGING

23.1 The Contractor will perform or will cause the Subcontractors to perform all cutting, fitting or patching of the por-

tion(s) of the Work that may be required to make the several parts thereof joined and coordinated in a manner satisfactory to the Commissioner and in accordance with the Plans and Specifications.

23.2 The responsibility for defective or ill-timed Work shall be with the Contractor, but such responsibility shall not in any way relieve the Subcontractor who performed such Work. Except with the consent of the Commissioner, neither the Contractor nor any of its Subcontractors shall cut or alter the Work of any other Contractor or Subcontractor.

Article 24
CLEANING UP

24.1 The Contractor shall, on a daily basis, keep the premises free from accumulations of waste material or rubbish.

24.2 Prior to Final Completion of the Work, the Contractor shall remove from and about the site of the Work, all rubbish and all temporary structures, tools, scaffolding and surplus materials, supplies and equipment which may have been used in the performance of the Work. If the Commissioner in his sole discretion determines that the Contractor has failed to clean the work site, the Owner may remove the rubbish and charge the cost of such removal to the Contractor. A deduct Change Order will be issued by the Owner to recover such cost.

Article 25
ALL WORK SUBJECT TO CONTROL OF THE COMMISSIONER

25.1 The Commissioner hereby declares that the Department of Public Works Project Manager is the Commissioner's only authorized representative to act in matters involving the Owner's or Architect's ability to revoke, alter, enlarge or relax any requirement of the Contract Documents; to settle disputes between the Contractor and the Construction Administrator; and act on behalf of the Commissioner. In all such matters, the provisions of Articles 13 and 14 herein shall guide the Project Manager.

25.2 In no event may the Contractor act on any instruction of the Agency without written consent of the Owner. In the event the Contractor acts without such consent, he does so at his own risk and at his own expense, not only for the Work performed, but for the removal of such Work as determined necessary by the Commissioner.

25.3 In the performance of the work, The Contractor shall abide by all orders, directions, and requirements of the Commissioner at such time and places and by such methods and in such manner and sequence as the Commissioner may require.

25.4 The Commissioner shall determine the amount, quality, acceptability and fitness of all parts of the work, shall interpret the plans, specifications, Contract Documents and extra work orders and shall decide all other questions in connection with the Work.

25.5 The Contractor shall employ no plant, equipment, materials, methods or persons to which the Commissioner objects and shall remove no plant materials, equipment or other facilities from the site of the Work without the permission of the Commissioner. Upon request, the Commissioner shall confirm in writing any oral order, direction, requirement or determination.

Article 26
AUTHORITY OF THE CONSTRUCTION
ADMINISTRATOR

26.1 The Construction Administrator employed by the Commissioner is authorized to inspect all Work for conformance to the Contract Documents. The Construction Administrator is authorized to reject all Work found to be defective, unacceptable and nonconforming to the Contract Documents. Such inspections and rejections may extend to all or any part of the Work, and to the preparation or manufacture of the material to be used.

26.2 The Construction Administrator is not empowered to revoke, alter, enlarge or relax any requirements of the Contract Documents, or to issue instructions contrary to the Contract Documents. The Construction Administrator shall in no case act as foreman or perform other duties for the Contractor, nor shall the Construction Administrator interfere with the management of the Work by the Contractor. Any advice, which the Construction Administrator may give the Contractor, shall in no way be construed as binding the Commissioner or Owner in any way, nor releasing the Contractor from the fulfillment of the terms of the Contract.

26.3 In any dispute arising between the Contractor and the Construction Administrator with reference to inspection and rejection of the Work, the Construction Administrator may suspend work on the noncompliant portion of the Work until the dispute can be referred to and decided by the Commissioner.

Article 27
SCHEDULE OF VALUES,
APPLICATION FOR PAYMENT

27.1 Immediately after the signing of the Contract, the Contractor shall furnish for the use of the Commissioner as a basis for estimating partial payments, a certified Schedule of Values, totaling the contract sum and broken down into quantities and unit costs, as outlined in the Contract Documents and as directed by the Owner. The Schedule of Values must reflect true costs and be in sufficient detail to be an effective tool for monitoring the progress of the Work. Upon request of the Commissioner, the Contractor shall supply copies of signed Contracts, vendor quotations, etc. as back up to the Schedule of Values.

27.2 Approval of the Schedule of Values by the Commissioner is required prior to any payment by the Owner.

27.3 The Schedule of Values shall include a breakdown of the Contractor's general condition costs.

27.3.1 Non-recurring costs, (i.e. mobilization costs, utility hook-ups, temporary heat) will be paid at the time of occurrence.

27.3.2 Reoccurring costs will be paid in proportion to the percent of completion of the project.

27.4 The Schedule of Values shall include a breakdown of Contract closeout costs including systems certification testing and acceptance, training, warranties, guarantees, as-builts and attic stock.

27.5 The Contractor shall make periodic applications for payment, which shall be subdivided into categories corresponding with the approved Schedule of Values and shall be in such numbers of copies as may be designated by the Commissioner.

Article 28
PARTIAL PAYMENTS

28.1 The Commissioner will examine the Contractor's applications for payments to determine, in the opinion of the Commissioner, the amounts that properly represent the value of the Work completed and for the materials suitably stored on the site.

28.2 In making such Application For Payment for the Work, there shall be deducted (10%) ten percent of the amount of each payment to be retained by the Owner until Final Completion.

28.3 At the sole discretion of the Commissioner, and after

completion and acceptance of (60%) sixty percent of the value of the Work, and if the character and progress of the Work remain satisfactory, the retained portion of the Application for Payments may be reduced to five percent (5%) of total payments. The minimum total amount of payment retained, prior to the Final Payment shall not be less than five percent (5%) of the Contract Sum.

28.4 The decision of the Commissioner to reduce the retainage rate will be based upon the Contractor's performance for completed portions of the Work as set out below and other factors the Commissioner may find appropriate:

28.4.1 The Contractor's timely submission of an appropriate and complete CPM Schedule or Construction Schedule and Schedule of Values, in compliance with the Contract requirements and the prompt resolution of the Owner's and/or Architect's comments on the submitted material resulting in an appropriate basis for progress of the Work.

28.4.2 The Contractor's timely and proper submission of all Contract required submissions: including but not limited to shop drawings, material certificates and material samples and the prompt resolution of the Owners and/or Architect's comments on the submitted material resulting in an appropriate progress of the Work.

28.4.3 The Contractor's provision of proper and adequate supervision and home office support of the Project and any Subcontractor Work resulting in coordinated progress and proper quality control for the Work.

28.4.4 The Work completed to date has been installed or finished in an acceptable manner which is satisfactory to the Owner.

28.4.5 The progress of the Work is consistent with the approved CPM Schedule or Construction Schedule.

28.5 No payments will be made for improperly stored or protected materials or unacceptable Work.

Article 29

DELIVERY OF STATEMENT SHOWING AMOUNTS DUE FOR WAGES, MATERIALS AND SUPPLIES

29.1 For each Application for Payment under this Contract, the Owner reserves the right to require the Contractor and every Subcontractor to submit a written verified statement, in a form satisfactory to the Owner, showing in detail all amounts then due and unpaid by such Contractor or Subcontractor for daily or weekly wages to all laborers employed by him for the performance of the Work or to other persons for materials, equipment or supplies delivered at the site.

29.2 The term laborers as used herein shall include workmen, workwomen, and mechanics.

29.3 Failure to comply with this requirement may result in the Owner withholding the application for payment pursuant to Article 28.

Article 30

COMPLETION AND ACCEPTANCE

30.1 Substantial Completion:

30.1.1 When the Contractor considers that the Work, or a portion thereof is Substantially Complete, the Contractor shall request an inspection of said Work to the Construction Administrator.

30.1.2 Upon receipt of the request, the Architect, Construction Administrator and Owner, will make an inspection to determine if the Work or designated portion thereof is Substantially Complete. If the inspection discloses any item, whether or not included on the inspection list, which is not in accordance with the requirements of the Contract Documents, the Contractor shall, before issuance of the Certificate of Substantial Completion, complete or correct such item.

30.1.3 The Contractor shall then submit a request for another inspection. The determination of Substantial Completion is solely within the discretion of the Owner.

30.1.4 When the Work or designated portion thereof is determined to be Substantially Complete, the Contractor will be provided a Certificate of Substantial Completion from the Owner. The Certificate of Substantial Completion, shall establish the date when the responsibilities of the Contractor for security, maintenance, heat, utilities, damage to the Work and insurance, are transferred to the Owner and shall fix the time within which the Contractor shall finish all items on the inspection list accompanying the Certificate.

30.1.5 The Certificate of Substantial Completion shall be signed by the Construction Administrator, Owner, and Architect.

30.1.6 Upon Substantial Completion of the Work or designated portion thereof and upon application by the Contractor and certification by the Construction Administrator and Architect, the Owner shall make payment reflecting adjustment in retainage, if any, for such Work or portion thereof as provided in the Contract Documents.

30.2 Final Completion:

30.2.1 Upon Final Completion of the Work, the Contractor shall forward to the Construction Administrator a written notice that the Work is ready for Final Inspection and Acceptance and shall also forward to the Construction Administrator, a Final Application for Payment. Upon de-

termination by the Owner that all the Work is complete, the Owner will issue a Certificate of Completion and Acceptance.

30.2.2 When the Work has been completed in accordance with terms and conditions of the Contract Documents a Certificate of Completion shall be issued to be signed by the Contractor.

Article 31 **FINAL PAYMENT**

31.1 The Owner reserves the right to retain for a period of thirty (30) days after filing of the Certificate of Completion and Acceptance the amount therein stated less all prior payments and advances whatsoever to or for the account of the Contractor.

31.2 All prior estimates and payments, including those relating to extra or additional Work, shall be subject to correction by the Final Payment.

31.3 No Application for Payment, Final or Partial, shall act as a release to the Contractor or the Contractor's sureties from any obligations under this Contract.

31.4 The Architect and Construction Administrator will promptly issue the Certificate for Payment, stating that to the best of their knowledge, information and belief, and on the basis of their observations and inspections, the Work has been completed in accordance with terms and conditions of the Contract Documents and that the entire balance found to be due the Contractor and noted in said Final Payment is due and payable.

31.5 Final Payment shall not be released until a Certificate of Completion and Acceptance and a Certificate of Compliance have been issued.

31.6 Neither Final Payment nor any remaining retained percentage shall become due until the Contractor submits to the Owner the following:

31.6.1 An affidavit that payrolls, bills for materials and equipment, and other indebtedness connected with the Work for which the Owner or the Owner's property might be responsible or encumbered (less amounts withheld by Owner) have been paid or otherwise satisfied.

31.6.2 A certificate evidencing that insurance required by the Contract Documents to remain in force after Final Payment is currently in effect and will not be canceled or allowed to expire without at least 30 days prior written notice to the Owner.

31.6.3 A written statement that the Contractor knows of no substantial reason that the insurance will not be renew-

able to cover the period required by the Contract Documents.

31.6.4 Written consent of surety, if any, to Final Payment.

31.6.5 If required by the Owner, other data establishing payment or satisfaction of obligations, such as receipts, releases and waivers of liens, claims, security interests or encumbrances arising out of the Contract, to the extent and in such form as may be designated by the Owner. If a Subcontractor refuses to furnish a release or waiver required by the Owner, the Contractor may furnish a bond satisfactory to the Owner to indemnify the Owner against such lien. If such lien remains unsatisfied after payments are made, the Contractor shall refund to the Owner all money that the Owner may be compelled to pay in discharging such lien, including all costs and reasonable attorney's fees.

31.6.6 If, after Substantial Completion of the Work, Final Completion thereof is materially delayed through no fault of the Contractor or by issuance of Change Orders affecting Final Completion and the Construction Administrator and Architect so confirm, the Owner shall, upon application by the Contractor and certification by the Construction Administrator and Architect, and without terminating the Contract, make payment of the balance due for that portion of the Work fully completed and accepted. If the remaining balance for Work not fully completed or corrected is less than retainage stipulated in the Contract Documents, and if bonds have been furnished, the written consent of surety to payment of the balance due for that portion of the Work fully completed and accepted shall be submitted by the Contractor to the Owner prior to Final Payment. Such payment shall be made under terms and conditions governing Final Payment, except that it shall not constitute a waiver of Claims.

Article 32 **OWNER'S RIGHT TO WITHHOLD PAYMENTS**

32.1 The Commissioner may withhold a portion of any Payment due the Contractor that may, in the judgment of the Commissioner, be necessary:

32.1.1 To assure the payment of just claims then due and unpaid to any persons supplying labor or materials for the Work.

32.1.2 To protect Owner from loss due to defective, unacceptable or non-conforming Work not remedied by the Contractor.

32.1.3 To protect the Owner from loss due to injury to persons or damage to the Work or property of other Contractors, Subcontractors, or others caused by the act or neglect of the Contractor or any of its Subcontractors.

32.2 The Owner shall have the right to apply any amount

withheld under this section as the Owner may deem proper to satisfy protection from claims. The amount withheld shall be considered a payment to the Contractor.

32.3 The Owner has the right to withhold payment if the Contractor fails to provide accurate submissions of submittals, up date the status including but not limited to the following: as-built documents, request for information (RFI) log, Schedule, submittal log, change order log, certified payrolls and daily reports and all other requirement of the Contract Documents.

32.4 Neither Final Payment nor any remaining retained percentage shall become due until the Contractor submits to the Architect through the Construction Administrator:

32.4.1 An affidavit that payrolls, bills for materials and equipment, and other indebtedness connected with the Work for which the Owner or the Owner's property might be responsible or encumbered (less amounts withheld by Owner) have been paid or otherwise satisfied,

32.4.2 A certificate evidencing that insurance required by the Contract Documents to remain in force after Final Payment is currently in effect and will not be canceled or allowed to expire until at least 30 days prior written notice has been given to the Owner,

32.4.3 A written statement that the Contractor knows of no substantial reason that the insurance will not be renewable to cover the period required by the Contract Documents,

32.4.4 Consent of surety, if any, to Final Payment and

32.4.5 If required by the Owner, other data establishing payment or satisfaction of obligations, such as receipts, releases and waivers of liens, claims, security interests or encumbrances arising out of the Contract, to the extent and in such form as may be designated by the Owner.

32.5 If a Subcontractor refuses to furnish a release or waiver required by the Owner, the Contractor may furnish a bond satisfactory to the Owner to indemnify the Owner against such lien. If such lien remains unsatisfied after payments are made, the Contractor shall refund to the Owner all money that the Owner may be compelled to pay in discharging such lien, including all costs and reasonable attorney's fees.

Article 33 **OWNER'S RIGHT TO STOP WORK OR** **TERMINATE CONTRACT**

33.1 The Commissioner shall have the authority to suspend the Work wholly or in part, for such period or periods as the Commissioner considers to be in the best interests of the State, or in the interests of public necessity, convenience or

safety. During such periods the Contractor shall store all materials and equipment, in such a manner to prevent the materials and equipment from being damaged in any way, and the Contractor shall take precautions to protect the Work from damage.

33.1.1 If the Commissioner, in writing, orders the performance of all or any portion of the Work to be suspended or delayed for an unreasonable period of time (i.e. not originally anticipated, customary, or inherent in the construction industry) and the Contractor believes that additional compensation and/or Contract Time is due as a result of such suspension or delay, the Contractor shall submit to the Commissioner in writing a request for a Contract adjustment within 7 calendar days of receipt of the notice to resume Work. The request shall set forth the specific reasons and support for said adjustment.

33.1.2 The Commissioner shall evaluate any such requests received. If the Commissioner agrees that the cost and/or time required for the performance of the Contract has increased as a result of such suspension and that the suspension was caused by conditions beyond the control of and not the fault of the Contractor, its suppliers, or Subcontractors, and was not caused by weather, then the Commissioner will make a reasonable adjustment, excluding profit, of the Contract terms. The Commissioner will notify the Contractor of the determination as to what adjustments of the Contract, if any, that the Commissioner deems warranted.

33.1.3 No Contract adjustment will be made unless the Contractor has submitted the request for adjustment within the time prescribed.

33.1.4 No contract adjustment will be made under this Article to the extent that performance would have been suspended or delayed by any other cause within the Contractor's control or by any factor for which the Contractor is responsible under the Contract; or that such an adjustment is provided for or excluded under other term or condition of this Contract.

33.2 Notwithstanding any provision or language in the Contract to the contrary, the State may terminate the Contract whenever the Commissioner determines at his sole discretion that such termination is in the best interests of the State. Any such termination shall be effected by delivery to the Contractor of a written Notice of Termination specifying the extent to which performance of Work under the Contract is terminated, and the date upon which such termination shall be effective.

33.2.1 In the event of such termination, the Contractor shall be entitled to reasonable compensation as determined by the Commissioner, however, no claim for lost overhead or profits shall be allowed.

33.2.2 Materials obtained by the Contractor for the Work that have been inspected, tested as required, and accepted

by the Commissioner, and that are not incorporated into the Work, shall, at the option of the Commissioner, be purchased from the Contractor at actual cost as shown by receipted bills. To this cost shall be added all actual costs for delivery at such points of delivery as may be designated by the Commissioner, as shown by actual cost records.

33.2.3 Termination of the Contract shall not relieve the Contractor or its Surety of their responsibilities for the completed Work, nor shall it relieve the Contractor's Surety of its obligations to ensure completion of the Work and to pay legitimate claims arising out of Work.

Article 34

SUBLETTING OR ASSIGNING OF CONTRACT

34.1 The Contract or any portion thereof, or the Work provided for therein, or the right, title or interest of the Contractor therein may not be sublet, sold, transferred, assigned, or otherwise disposed of to any person, firm or corporation without the written consent of the Commissioner.

34.2 No person, firm or corporation other than the Contractor to whom the Contract was awarded shall be permitted to commence Work at the site of the Contract until such consent has been granted.

Article 35

CONTRACTOR'S INSURANCE

35.1 The Contractor shall not start Work under the Contract until they have obtained insurance as stated in SECTIONS 00300 CERTIFICATE OF INSURANCE and 00020 BID PROPOSAL FORM, subsections 4.4.2 and 4.4.3, of this Project Manual and until the insurance has been approved by the Owner. The Contractor shall not allow any Subcontractor to start Work until the same insurance has been obtained by the Subcontractor and approved by the Owner or the Contractor's insurance provides coverage on behalf of the Subcontractor. The Contractor shall send Certificates of Liability Insurance to the Bidding and Contracts Unit, Department of Public Works, 165 Capitol Avenue, Room G-9A, Hartford, CT 06106 unless otherwise directed in writing. Presented below is a narrative summary of the insurance required.

35.1.1 Commercial General Liability insurance including contractual liability, products/completed operations, broad form property damage and independent Contractors. The limits shall be no less than \$1,000,000 each occurrence and \$2,000,000 annual aggregate. Coverage for hazards of explosion, collapse and underground (X-C-U)

must also be included when applicable to the Work to be performed. The State of Connecticut shall be named as an Additional Insured. This coverage shall be provided on a primary basis.

35.1.2 Owner's and Contractor's Protective Liability insurance providing a total limit of \$1,000,000 for all damages arising out of bodily injury or death of persons in any one accident or occurrence and for all damages arising out of injury or destruction of property in any one accident or occurrence and subject to a total (aggregate) limit of \$2,000,000 for all damages arising out of bodily injury to or death of persons in all accidents or occurrences and out of injury to or destruction of property during the policy period. This coverage shall be for and in the name of the State of Connecticut.

35.1.3 The operation of all motor vehicles including those owned, non-owned and hired or used in connection with the Contract shall be covered by **Automobile Liability** insurance providing for a total limit of \$1,000,000 for all damages arising out of bodily injuries to or death of all persons in any one accident or occurrence and for all damages arising out of injury to or destruction of property in any one accident or occurrence. In cases where an insurance policy shows an aggregate limit as part of the automobile liability coverage, the aggregate limit must be at least \$2,000,000. This coverage shall be provided on a primary basis. Should the Contractor not own any automobiles, the automobile & liability requirement shall be amended to allow the Contractor to maintain only hired and non-owned liability.

35.1.4 Workers' Compensation and Employer's Liability as required by Connecticut Law and **Employers' Liability** with a limit of not less than \$100,000 per occurrence, \$500,000 disease policy limit and \$100,000 disease each employee. When Work is on or contiguous to navigable bodies of waterways and ways adjoining, the Contractor shall include Federal Act endorsement for U.S. Longshoremen's and Harbor Workers Act.

35.1.5 Special Hazards insurance, if required, will be stated in SECTION 00020 BID PROPOSAL FORM, subsection 4.4.2 of this Project Manual. This includes coverage for explosion, collapse or underground damage and shall be no less than \$1,000,000 each occurrence.

35.1.6 Builder's Risk insurance, if required, will be stated in SECTION 00020 BID PROPOSAL FORM, subsection 4.4.3 of this Project Manual.

35.1.7 Inland Marine/Transit Insurance: With respect to property with values in excess of \$100,000 which is

rigged, hauled or situated at the site pending installation, the Contractor shall maintain inland marine/transit insurance provided the coverage is not afforded by a Builder's Risk policy.

35.2 Satisfying Limits Under an Umbrella Policy: If necessary, the Contractor may satisfy the minimum limits required above for either Commercial General Liability, Automobile Liability, and Employer's Liability coverage under an Umbrella or Excess Liability policy. The underlying limits may be set at the minimum amounts required by the Umbrella or Excess Liability policy provided the combined limits meet at least the minimum limit for each required policy. The Umbrella or Excess Liability policy shall have an Annual Aggregate at a limit not less than two (2) times the highest per occurrence minimum limit required above for any of the required coverages. The State of Connecticut shall be specifically endorsed as an Additional Insured on the Umbrella or Excess Liability policy, unless the Umbrella or Excess Liability policy provides continuous coverage to the underlying policies on a complete "Follow-Form" basis.

35.3 Each insurance policy required to be maintained by the Contractor except Workers' Compensation and Automobile Liability shall endorse the State of Connecticut as an Additional Insured. Additional Insured endorsements shall provide coverage on a primary basis.

35.4 When required to be maintained, the Builder's Risk and Inland Marine/Transit Insurance policy shall endorse the State of Connecticut as a Loss Payee.

35.5 The Contractor shall, at its sole expense, maintain in full force and effect at all times during the life of the Contract or the performance of Work hereunder, insurance coverage as described herein. Certificates shall include a minimum thirty (30) day endeavor to notify requirement to the Owner prior to any cancellation or non-renewal.

35.6 The Contractor shall be fully and solely responsible for any costs or expenses as a result of a coverage deductible, coinsurance penalty, or self-insured retention, including any loss not covered because of the operation of such deductible, coinsurance penalty, or self-insured retention.

35.7 The requirement contained herein as to types and limits of insurance coverage to be maintained by the Contractor are not intended to and shall not in any manner limit or qualify the liabilities and obligations assumed by the Contractor.

35.8 Hold Harmless Provisions: The Contractor shall at all times indemnify and save harmless the State of Connecticut, the Department of Public Works, and their respective

officers, agents, and employees, on account of any and all claims, damages, losses, litigation, expenses, counsel fees and compensation arising out of injuries (including death) sustained by or alleged to have been sustained by the officers, agents, and employees of said State or Department, or of the Contractor, his Subcontractor, or materialmen and from injuries (including death) sustained by or alleged to have been sustained by the public, any or all persons on or near the Work, or by any other person or property, real or personal (including property of said State or Department) caused in whole or in part by the acts, omissions, or neglect or the Contractor including but not limited to any neglect in safeguarding the Work or through the use of unacceptable materials in constructing the Work of the Contractor, any Subcontractor, materialman, or anyone directly employed by them or any of them while engaged in the performance of the Contract, including the entire elapsed time from the date of the Notice to Proceed or the actual commencement of the Work whichever occurs first until its completion as certified by the Department of Public Works.

Article 36 FOREIGN MATERIALS

36.1 Preference shall be given to articles or materials manufactured or produced in the United States, conditions of quality and price with duty being equal.

36.2 Only domestic articles or materials will be used unless a statement is submitted with the proposal that enumerates the foreign articles of materials proposed to be used and such proposal is accepted by the Owner. The foregoing provisions shall not apply to foreign articles or materials required by the Contract Documents.

Article 37 HOURS OF WORK

37.1 No person shall be employed to work or be permitted to work more than eight (8) hours in any day or more than forty (40) hours in any week for any Work provided in the Contract, in accordance with Connecticut General Statute Section 31-57.

37.2 The operation of such limitation of hours of work may be suspended during an emergency, upon the approval of the Commissioner, in accordance with Connecticut General

Statute Section 31-57.

Article 38
DAYS OF WORK

38.1 Working Calendar Days include all days that the Contractor is permitted to execute the Work or employ any person to execute the Work within the Contract Time.

38.2 Non-working Calendar Days include all Saturdays, Sundays, Legal State Holidays and any other days identified in the Contract Documents that the Contractor is not permitted to execute the Work or employ any person to execute the Work. The restriction of non-working Calendar Days may be suspended upon the approval or direction of the Commissioner.

Article 39
CONTRACT TIME

39.1 The Contract Time is the number of calendar days, allotted in the Bidding Documents, for execution and Substantial Completion of the Work, including authorized adjustments thereto. The Contract Time is the sum of all working and non-working calendar days.

39.2 If weather conditions prevent the Contractor from executing the Work., the Contract Time may be extended by Change Order, for such reasonable time as may be determined by the Owner.

Article 40
CALENDAR DAY

40.1 This is each day of the calendar.

End of Section

Informational Bulletin

THE 10-HOUR OSHA CONSTRUCTION SAFETY AND HEALTH COURSE, PROGRAM OR TRAINING

(Applicable to public works contracts as described by Conn. Gen. Stat. § 31-53(g)
entered into *on or after July 1, 2009*)

- (1) This requirement was created by Public Act No. 08-83, which is codified in Section 31-53b of the Connecticut General Statutes;
- (2) The course, program or training is required for public works contracts as described by Conn. Gen. Stat. § 31-53(g) entered into on or after July 1, 2009;
- (3) It is required of private workers (not state or municipal workers) and apprentices who perform the work of a mechanic, laborer or worker pursuant to the classifications of labor under Conn. Gen. Stat. § 31-53 on a public works project as described by Conn. Gen. Stat. § 31-53(g);
- (4) The ten-hour construction safety and health course, program or training pertains to the ten-hour Outreach Course conducted in accordance with federal OSHA Training Institute standards, a new mining training program approved by the Federal Mine Safety and Health Administration in accordance with 30 C.F. R. 48, or, for telecommunications workers, a ten-hour training course conducted in accordance with federal OSHA standard, 29 CFR 1910.268;
- (5) The internet website for the federal OSHA Training Institute is http://www.osha.gov/fso/ote/training/edcenters/fact_sheet.html;
- (6) The statutory language leaves it to the contractor and its employees to determine who pays for the cost of the ten-hour Outreach Course;
- (7) Proof of course, program or training completion shall be demonstrated through the presentation of a “completion document” (card, document, certificate or other written record issued by federal OSHA or by the Federal Mine Safety and Health Administration) as defined by Conn. State Agencies Regs. § 31-53b-1(2).
- (8) Any completion document with an issuance date more than 5 years prior to the commencement date of the public works project shall not constitute proof of compliance with § 31-53b;
- (9) For each person who performs the duties of a mechanic, laborer or worker on a public works project, the contractor shall affix a copy of the completion document

- to the certified payroll required to be submitted to the contracting agency for such project on which such worker's name first appears;
- (10) Any mechanic, laborer or worker on a public works project found to be in non-compliance shall be subject to removal from the project if such employee does not provide satisfactory proof of course completion to the Labor Commissioner by the fifteenth day after the date the employee is determined to be in noncompliance;
 - (11) Any such employee who is determined to be in noncompliance may continue to work on a public works project for a maximum of fourteen consecutive calendar days while bringing his or her status into compliance;
 - (12) The statute provides the minimum standards required for the completion of a construction safety and health course, program or training by employees on public works contracts; any contractor can exceed these minimum requirements.;
 - (13) Regulations pertaining to § 31-53b are located at Conn. State Agencies Regs. §31-53b-1 *et seq.*, and are effective May 5, 2009. The regulations are posted on the CTDOL website;
 - (14) Any questions regarding this statute or the regulations may be directed to the Wage and Workplace Standards Division of the Connecticut Labor Department via the internet website of <http://www.ctdol.state.ct.us/wgwkstnd/wgmenu.htm>; or by telephone at (860)263-6790.

THE ABOVE INFORMATION IS PROVIDED EXCLUSIVELY AS AN EDUCATIONAL RESOURCE, AND IS NOT INTENDED AS A SUBSTITUTE FOR LEGAL INTERPRETATIONS WHICH MAY ULTIMATELY ARISE CONCERNING THE CONSTRUCTION OF THE STATUTE OR THE REGULATIONS.

Sec. 31-53b. Construction safety and health course. New miner training program. Proof of completion required for mechanics, laborers and workers on public works projects. Enforcement. Regulations. Exceptions. (a) Each contract for a public works project entered into on or after July 1, 2009, by the state or any of its agents, or by any political subdivision of the state or any of its agents, described in subsection (g) of section 31-53, shall contain a provision requiring that each contractor furnish proof with the weekly certified payroll form for the first week each employee begins work on such project that any person performing the work of a mechanic, laborer or worker pursuant to the classifications of labor under section 31-53 on such public works project, pursuant to such contract, has completed a course of at least ten hours in duration in construction safety and health approved by the federal Occupational Safety and Health Administration or, has completed a new miner training program approved by the Federal Mine Safety and Health Administration in accordance with 30 CFR 48 or, in the case of telecommunications employees, has completed at least ten hours of training in accordance with 29 CFR 1910.268.

(b) Any person required to complete a course or program under subsection (a) of this section who has not completed the course or program shall be subject to removal from the worksite if the person does not provide documentation of having completed such course or program by the fifteenth day after the date the person is found to be in noncompliance. The Labor Commissioner or said commissioner's designee shall enforce this section.

(c) Not later than January 1, 2009, the Labor Commissioner shall adopt regulations, in accordance with the provisions of chapter 54, to implement the provisions of subsections (a) and (b) of this section. Such regulations shall require that the ten-hour construction safety and health courses required under subsection (a) of this section be conducted in accordance with federal Occupational Safety and Health Administration Training Institute standards, or in accordance with Federal Mine Safety and Health Administration Standards or in accordance with 29 CFR 1910.268, as appropriate. The Labor Commissioner shall accept as sufficient proof of compliance with the provisions of subsection (a) or (b) of this section a student course completion card issued by the federal Occupational Safety and Health Administration Training Institute, or such other proof of compliance said commissioner deems appropriate, dated no earlier than five years before the commencement date of such public works project.

(d) This section shall not apply to employees of public service companies, as defined in section 16-1, or drivers of commercial motor vehicles driving the vehicle on the public works project and delivering or picking up cargo from public works projects provided they perform no labor relating to the project other than the loading and unloading of their cargo.

(P.A. 06-175, S. 1; P.A. 08-83, S. 1.)

History: P.A. 08-83 amended Subsec. (a) by making provisions applicable to public works project contracts entered into on or after July 1, 2009, replacing provision re total cost of work with reference to Sec. 31-53(g), requiring proof in certified payroll form that new mechanic, laborer or worker has completed a 10-hour or more construction safety course and adding provision re new miner training program, amended Subsec. (b) by substituting "person" for "employee" and adding "or program", amended Subsec. (c) by adding "or in accordance with Federal Mine Safety and Health Administration Standards" and setting new deadline of January 1, 2009, deleted former Subsec. (d) re "public building", added new Subsec. (d) re exemptions for public service company employees and delivery drivers who perform no labor other than delivery and made conforming and technical changes, effective January 1, 2009.

SUPPLEMENTAL CONDITIONS

ARTICLE - 1. - SCOPE OF WORK:

- (a) The Contractor shall furnish all labor, materials, equipment, plant, power, water, light, heat, fuel, tools, appliances, supplies and all other means of construction necessary or proper for executing and completing the project; he shall do all work including extra and additional work and pay all costs connected therewith; restore to their original conditions all surfaces disturbed; pay cost of all insurance; bear all losses due to the nature of the work and costs incidental to suspension or discontinuance of the work except as otherwise provided; assume all responsibility of whatever nature of kind, indemnify the Owner from all claims; secure and pay for all permits unless otherwise provided; conform to all county, state, municipal or federal legislation and requirements; he shall do all work necessary to conform the project to the Contract Documents and shall leave intact the work of any adjoining contractors unless otherwise ordered by the Owner; perform and complete the work in a manner best calculated to permit rapid construction, consistent with safety of a life and property and satisfactory to the Owner and in strict accordance with the Contract Documents; he shall protect the work during construction, clean up the work during and after construction and maintain it until final acceptance, as hereinafter provided.

- (b) The Contractor shall do all work and pay all costs of protecting, supporting, maintaining, repairing if damaged, relocating and restoring all surface, subsurface or overhead structures and all other property including pipes, conduits, ducts, tubes, chambers and appurtenances, public or private, in the vicinity of the work, except as otherwise specified.

ARTICLE - 2. SUPERINTENDENCE AND WORKERS:

- (a) The employment of competent superintendent, foremen and experienced mechanics and laborers and others skilled in the particular duties entrusted to them will be required. Whenever the Owner shall inform the Contractor or his representative in charge that any man on the job is incompetent or disorderly or is working contrary to the specifications or the instructions of the Owner, or that the Owner knows that he/she has been incompetent or disorderly on this or any previous work, that person shall thereupon be immediately dismissed from the job and shall not be given employment on any work connected with the contract.

- (b) If requested, the Contractor shall deliver to the Owner each week a record of the numbers and classifications of workers employed upon the project each day of the previous week.

ARTICLE 3. INSPECTION:

Authorized representatives and agents of the Owner, shall be permitted to inspect all work, materials, payrolls, records of personnel, invoices of materials, and other relevant data and records.

ARTICLE 4. REPORTS, RECORDS AND DATA:

The Contractor and each of his subcontractors shall submit to the Owner such schedules of quantities and costs, progress schedules, payrolls, reports, estimates, records and other data as the Owner may request concerning work performed or to be performed under this Contract.

ARTICLE 5. WEATHER CONDITIONS:

In the event of temporary suspension of work, or during inclement weather, or whenever the Owner shall direct, the Contractor shall, and shall cause his subcontractors to protect carefully his and their work and materials against damage or injury from the weather. If, in the opinion of the Owner, any work or material was damaged or injured by reason of failure on the part of the Contractor or any of his subcontractors so to protect his work, or otherwise damaged by the negligence of the Contractor, subcontractors or their agents or servants, or is otherwise defective, such materials shall be removed and replaced at the expense of the Contractor.

ARTICLE 6. ENUMERATION OF DRAWINGS, SPECIFICATIONS AND ADDENDA:

Following are the drawings, specifications and addenda which form a part of this contract, as set forth in Article I of the Contract and General Conditions, "CONTRACT AND CONTRACT DOCUMENTS":

- (a) Drawings: S-1, A-1, A-2
- (b) Specifications: Description of work

General Conditions of the Contract for Construction - Pages 1 through 21,
Supplemental Conditions - Pages SC-1 through SC-5, Special Conditions - Pages 1 and 2,

(c) Addenda:

No.	Date	No.	Date
No.	Date	No.	Date

ARTICLE 7. PROTECTION OF LIVES AND HEALTH:

- (a) In order to protect the lives and health of his employees under the contract, the Contractor shall comply with all safety provisions of applicable laws, building and construction codes and all pertinent provisions of the "Manual of Accident Prevention in Construction" issued by the Associated General Contractors of America, Incorporated, and shall maintain an accurate record of all cases of death, occupational disease, and injury requiring medical attention or causing loss of time from work, arising out of and in the course of employment on work under this contract.
- (b) The Contractor alone shall be responsible for the safety, efficiency and adequacy of his plant, appliances and methods, and for any damage, which may result from their failure or their improper construction, maintenance or operation.
- (c) The Contractor shall be solely responsible for the acts and omissions of his agents, employees and his subcontractor and their agents and employees and shall hold the Owner harmless and defend the Owner against damages or claims for damages arising out of injuries to other or property of others which result from said acts or omissions.

ARTICLE 8. WORK TO BE ACCOMPLISHED IN ACCORDANCE WITH THE DRAWINGS AND SPECIFICATION

The work, during its progress and at its completion, shall conform to the lines and grades shown on the drawings and to the directions given by the Owner from time to time, subject to such modifications or additions as he shall determine to be necessary during the execution of the work; and in no case will any work be paid for which is performed in excess of such requirements.

ARTICLE 9. CONTRACTOR TO CHECK DIMENSIONS AND SCHEDULES:

The Contractor will be required to check all dimensions and quantities shown on the drawings or schedules given to him by the Owner, and shall notify the Owner of all errors therein which he may discover by examining and checking the same.

The Contractor shall not take advantage of any error or omission in these specifications, drawings and schedules. The Owner will furnish all instructions should such error or omission be discovered, and the Contractor shall carry out such instructions as if originally specified.

ARTICLE 10. SEQUENCE OF WORK:

The Contractor shall be required to prosecute his work in accordance with a schedule prepared by him in advance in accordance with additional requirements specified herein and approved by the Owner. This schedule shall state the methods and shall forecast the times for doing each portion of the work. Before beginning any portion of the work, the Contractor shall give the Owner advance notice and ample time for making the necessary preparations.

ARTICLE 12. STREETS AND SIDEWALKS TO BE KEPT OPEN:

- (a) The Contractor shall at all times keep the streets and sidewalks open for pedestrian and vehicular traffic. If, in the opinion of the Owner, the interest of abutters and public requires it, the Contractor shall bridge or construct plank crossings over the trenches at street crossings, roads or private ways. The Contractor shall conduct his work for this objective in such manner as the Owner may direct from time to time. No sidewalk shall be obstructed where it is possible to avoid it. No additional payment shall be made to the Contractor for such work.
- (b) The Contractor shall provide all necessary Fire Crossings at principal intersection or ways usually traveled by fire apparatus with provisions for the apparatus to have access to all areas which require fire protection.
- (c) All work shall be conducted in such a manner as to provide minimum interference with facility and its daily operation.

ARTICLE 13. LIGHTS, BARRIERS, FENCES, WATCHMEN AND INDEMNITY:

- (a) The Contractor shall put up and maintain such barriers, fences, lighting and warning lights, danger-warning signals and signs necessary to prevent accidents during the construction work and protect the work and insure the safety of personnel and the public at all times and places; and the Contractor shall defend, indemnify and save harmless the Owner and their agents in every respect from any injury or damage whatsoever caused by any act, omission or neglect of the Contractor or his Subcontractor, or their servants or agents, including any claims arising out of failure to erect and maintain sufficient railing or fence as required by Section 13a11, Connecticut General Statutes.

The fact that the Owner may retain control of the premises, or that it or its agents may take action to erect or maintain railings or fences shall not relieve the Contractor's obligations hereunder.

- (b) The Contractor at his own expense shall furnish, maintain and use, and cause all his Subcontractors to furnish, maintain and use all necessary safety devices and safe practices in prosecution of the work and to adopt, follow and maintain such additional safety measures as in the opinion of the Owner are conducive to safe operation by the Contractor and the Subcontractors. The Owner shall have the right to order any or all work suspended where, in the Owner's opinion, such work is not being carried on in a safe and proper manner, or where persons and property are not being properly protected or safeguarded and such work shall not be resumed until the Owner's requirements have been met and the Owner has directed that work be resumed. The work required by the preceding paragraph shall be totally at the Contractor's expense.
- (c) In addition to the above, when and as necessary, or when required by the Owner, the Contractor shall post signs and employ watchmen or flagmen for the direction of traffic at the site and for excluding at all times unauthorized persons from the project. The Contractor will not be paid additional compensation for this work.
- (d) The Contractor shall be responsible for excluding at all times from lands within project limits, all persons not directly connected with the work or authorized by the Owner to be within the project areas.

ARTICLE 14. FACILITIES:

The Contractor is responsible for providing and maintaining all necessary facilities whether temporary or permanent for all those employed by the Contractor. The locations of such temporary facilities must be approved by the Owner. Under no circumstances will the Contractor nor any of his Subcontractors or Venders be allowed to use any of the Owners facilities.

ARTICLE 15. UTILITIES:

The provision and costs for all electrical, water, telephone, etc. utilized by the Contractor and his Subcontractors and venders shall be by the Contractor. Under no circumstances shall the Contractor use any of the Facilities utilities or resources without approval of the Owner.

SPECIAL CONDITIONS

Outside Contractors Working with-in the Facility

POLICY:

Any employee who plans to work on grounds must be cleared first by the Department of Children and Families. Social Security numbers are required for this link check. Please provide this information sufficiently in advance of construction. Any change in personnel during the project will require the same clearance. Any individual not clear to be on site will be escorted from the site.

All outside contractors will coordinate all work with the Building Maintenance Supervisor or designee before beginning work.

PROTOCOL:

- Before beginning work, all outside contractors shall check in at the Maintenance Office. The outside contractor will supply the following information: scope of work, authorization, duration and any pertinent information that is required. He will also sign in and be issued a visitors badge that must be displayed at all times.
- **All** contractors shall work as professionally as possible so as not to aggravate students, staff and visitors.
- **All** contractors shall follow the Facility no smoking policy.
- If special parking is required, permission shall be granted and coordinated through the Maintenance Supervisor office.
- **All** contractors are to maintain their work area as clean as possible while working and clean up thoroughly when finished.
- If any utilities or critical systems are to be interrupted, notification to the Maintenance Supervisor is mandatory. Engineering Department personnel will in turn assist.
- **All** contractors are expected to use courtesy. Loud and abusive language will not be tolerated.
- Contractors must provide assurance not to block corridors and fire exits.

Upon completion of daily activities contractors are asked to check out and report progress to the Building Maintenance Supervisor's office.

When working in the building and on the grounds, it is important to remember that Albert J Solnit is a State of Connecticut Facility.

- Contact between residents and workers is to be avoided whenever possible. It is difficult to predict the reactions of our students to novel situations or unknown persons. A worker and student should never be alone without staff.
- All workers must assure that tools and supplies are maintained in a secure manner. Tools should not be left unattended.
- Please do not report to resident areas.
- MSDS sheets must be provided for any materials used on grounds before materials are brought on grounds.
- Contractors must show proof of proper licenses before the start of work.

SUBJECT: Outside Contractors - Hazard Communications Program

POLICY:

It is the responsibility of the **Building Maintenance Supervisor** to provide on-site contractors with the following information:

- Hazardous chemicals to which they may be exposed while on the job site. Precautions the contractor and his/her employees may take to lessen the possibility of exposure to lead or asbestos by usage of appropriate protective measures.

- It is the responsibility of the **Building Maintenance Supervisor** to contact each contractor before work is started to gather and disseminate information concerning hazards that the contractor will bring into the workplace. MSDS sheets must be given to the **Building Maintenance Supervisor** before **materials are received on site.**

Compliance with the OSHA Hazard Communications Standard is certified by:

Building Maintenance Supervisor

Date

Signature

Contractors

Date

Signature



State of Connecticut

Department of Children and Families
505 Hudson Street, Hartford, Connecticut 06106

CERTIFICATE OF COMPLETION

Project No.: 51-CCPP-228

Type of Project (emergency, bid, T&M): Bid – Cottage Interior Door Replacement

Final Contract Value: \$

Specific Location: Albert J Solnit Children's Center
36 Gardner Street, East Windsor, CT

As the duly authorized representative of the State of Connecticut, owner of the project above referenced, I hereby certify that work has been entirely completed for this project on contracts as follows:

Contractor	Description/Location of Work
	Remove and replace interior wood doors with metal doors

in accordance with all approved plans, specifications and contract documents, and these contracts are accepted as of _____.

Date: _____

DCF Engineering

By: _____
D. Pelletier

o:	e o e o issione e en o inis ive e vi es	e:	
ne :	CT Department of Administrative Services - Division of Construction Services (DCS)	oe e n o ion:	
ess:	165 Capitol Avenue, Room 491 Hartford, CT 06106		

ee o 31 0 1 e ons ion se io o i se n i in e i i ion:
 THIS IS TO CERTIFY THAT to the best of my knowledge, information, and belief, the Project, as described above, has been designed in substantial compliance with requirements of the Connecticut State Building Code and all other applicable codes as required by Chapter 541, of. Connecticut General Statutes.

o issione :

o _____ (Typed Name) _____ (Signature) _____ (Date)

Re esen ive: _____ (Typed Name) _____ (Signature) _____ (Date)

ons n : _____ (Typed Name) _____ (Signature) _____ (Date)

Re is ion o _____

- o ee ons ion io o en n n i ion o e i i e n :
 THIS IS TO CERTIFY THAT to the best of my knowledge, information, and belief: 1.) the Completed Project, described above, or 2.) the Designated Portion of the Work thereof, described below, is in substantial compliance with the approved plans and specifications and the requirements of the Connecticut State Building Code and all other applicable codes as required by Chapter 541, Connecticut General Statutes.

es i ion o o o esi n e o ion o e o :

ons n : _____ (Typed Name) _____ (Signature) _____ (Date)

Re is ion e : _____

**ene on o
o Ro - :** _____ (Typed Name) _____ (Signature) _____ (Date)

o issione :

R _____ (Typed Name) _____ (Signature) _____ (Date)

Re esen ive: _____ (Typed Name) _____ (Signature) _____ (Date)

o ies : Agency GC or CMR or DB Consultant CA DCS OSBI File

0 110
R

R 1 - R

1 01 R

- A. Work Included: The Work of this Section includes, but is not limited to, the following:
1. Non-rated and fire-resistance rated flush design hollow construction type steel doors, as indicated.
 2. Fully welded, steel door frames, as indicated.
 3. Glazed openings and other accessories, as indicated.

1 0

- A. Product Data for each type of door and frame specified, including details of construction, materials, dimensions, hardware preparation, core, label compliance, sound ratings, profiles, and finishes.
- B. Shop Drawings showing fabrication and installation of steel doors. Include details of each frame type, elevations of door design types, conditions at openings, details of construction, location and installation requirements of door and reinforcements, and details of joints and connections.
1. Provide schedule of doors.
 2. Coordinate glazing frames and stops with glass and glazing requirements.
- C. Label Construction Certification: For door assemblies required to be fire-rated and exceeding limitations of labeled assemblies, submit manufacturer's certification that each door and frame assembly has been constructed to conform to design, materials and construction equivalent to requirements for labeled construction.

1 03 R

- A. Provide doors complying with ANSI/SDI 100 "Recommended Specifications for Standard Steel Doors" and as specified.
- B. Acoustical Testing Agency Qualifications: An independent testing agency that is an acoustical laboratory accredited by the National Voluntary Laboratory Accreditation Program of NIST.
- C. Source Limitations: Obtain sound control doors, including gasketing, thresholds, hinges (when integral with design), and other appurtenances essential for sound control, from a single manufacturer specializing in producing this type of work, unless otherwise approved by Architect.
- D. Fire-Rated Door Assemblies: Units that comply with NFPA 80, are identical to door and frame assemblies tested for fire-test-response characteristics per ASTM E 152, and are labeled and listed by UL, Warnock Hersey, or another testing and inspecting agency acceptable to authorities having jurisdiction.

-
1. Temperature-Rise Rating: Where indicated, provide doors that have a temperature-rise rating of 450 deg F maximum in 30 minutes of fire exposure.

10 **R** **R**

- A. Deliver doors cardboard-wrapped or crated to provide protection during transit and job storage. Provide additional protection to prevent damage to finish of factory-finished doors.
- B. Inspect doors on delivery for damage. Minor damages may be repaired provided refinished items match new work and are acceptable to Architect; otherwise, remove and replace damaged items as directed.
- C. Store doors at building site under cover. Place units on minimum 4-inch-high wood blocking. Avoid using non-vented plastic or canvas shelters that could create a humidity chamber. If cardboard wrappers on doors become wet, remove cartons immediately. Provide minimum 1/4-inch spaces between stacked doors to promote air circulation.

R - **R**

01 **R** **R**

- A. Available Manufacturers: Subject to compliance with requirements provide steel doors as manufactured by the following, or approved equal:
1. Standard Hollow Metal Doors:
- a. Gensteel Doors – Genguard Series
 - b. Ceco Door
 - c. Trudoors

0 **R**

- A. Cold-Rolled Steel Sheet: ASTM A 1008, Commercial Steel (CS), Type B; suitable for exposed applications.
- B. Metallic-Coated Steel Sheet: ASTM A 653, Commercial Steel (CS), Type B; with minimum A40 zinc-iron-alloy (galvannealed) coating designation.
- C. Inserts, Bolts, and Fasteners: Manufacturer's standard units. Where items are to be built into exterior walls, hot-dip galvanize complying with ASTM A 153, Class C or D as applicable.
- D. Glass: Reuse glass from doors being replaced. New glass shall be 1/4" Laminated Safety Glass.
- F. Mineral-Fiber Insulation: ASTM C 665, Type I (blankets without membrane facing); consisting of fibers manufactured from slag or rock wool with 6- to 12-lb/cu. ft. density; with maximum flame-spread and smoke-developed indexes of 25 and 50 respectively; passing ASTM E 136 for combustion characteristics

03 **R** **R**

- A. Steel Doors: Provide 1-3/4-inch-thick doors of materials and ANSI/SDI 100 grades and models specified below, or as indicated on Drawings or schedules:

0 R

- A. Fabricate steel door units to be rigid, neat in appearance, and free from defects, warp, or buckle. Where practical, fit and assemble units in manufacturer's plant. Clearly identify work that cannot be permanently factory assembled before shipment, to assure proper assembly at Project site. Comply with ANSI/SDI 100 requirements.
1. Internal Construction: One of the following manufacturer's standard core materials according to SDI standards:
 - a. Resin-impregnated paper honeycomb, unless otherwise indicated.
 - b. Rigid mineral fiber with internal sound deadener on inside of face sheets (at acoustically rated doors).
 2. Clearances: Not more than 1/8 inch at jambs and heads, except not more than 1/4 inch between non-fire-rated pairs of doors. Not more than 3/4 inch at bottom.
 - a. Fire Doors: Provide clearances according to NFPA 80.
- B. Fabricate exposed faces of doors and panels, including stiles and rails of non-flush units, from only cold-rolled steel sheet.
- C. Tolerances: Comply with SDI 117 "Manufacturing Tolerances Standard Steel Doors"
- D. Fabricate concealed stiffeners, reinforcement, edge channels, louvers, and moldings from either cold- or hot-rolled steel sheet.
- E. Galvannealed Steel Doors: For the following locations, fabricate doors from galvanized steel sheet according to SDI 112. Close top and bottom edges of doors flush as an integral part of door construction or by addition of minimum 0.0635-inch-thick galvanized steel channels, with channel webs placed even with top and bottom edges. Seal joints in top edges of doors against water penetration.
- F. Exposed Fasteners: Unless otherwise indicated, provide security countersunk flat or oval heads for exposed screws.
- G. Thermal-Rated (Insulating) Assemblies: At exterior locations and elsewhere as shown or scheduled, provide doors fabricated as thermal-insulating door and frame assemblies and tested according to ASTM C 236 or ASTM C 976 on fully operable door assemblies.
1. Unless otherwise indicated, provide thermal-rated assemblies with U-value rating of 0.41 Btu/sq. ft. x h x deg F or better.
- H. Sound-Rated (Acoustical) Assemblies: Where shown or scheduled, provide door and frame assemblies fabricated as sound-reducing type, tested according to ASTM E 1408, and classified according to ASTM E 413.
1. Provide acoustical assemblies with STC sound ratings of 50 or better, as scheduled.
- I. Hardware Preparation: Prepare doors to receive existing mortised and concealed hardware according to final door hardware schedule and templates provided by hardware supplier. Comply with applicable requirements of SDI 107 and ANSI A115 Series specifications for door and frame preparation for hardware.

-
1. Hardware for sound rated doors shall be factory installed by the manufacturer of the door.
 2. For concealed overhead door closers, provide space, cutouts, reinforcing, and provisions for fastening in top rail of doors or head of frames, as applicable.
- J. Reinforce doors to receive surface-applied hardware. Drilling and tapping for surface-applied hardware may be done at Project site.
1. Provide additional reinforcing indicated on the drawings or as required at connections between hardware closers and door assembly.
- K. Locate hardware as indicated on Shop Drawings or, if not indicated, according to the Door and Hardware Institute's (DHI) "Recommended Locations for Architectural Hardware for Standard Steel Doors."
- L. Glazing Stops: Minimum 0.0359-inch-thick steel or 0.040-inch-thick aluminum.
1. Provide non-removable stops on outside of exterior doors and on secure side of interior doors for glass, louvers, and other panels in doors.
 2. Provide screw-applied, removable, glazing beads on inside of glass, louvers, and other panels in doors.
 3. Provide stops on doors as indicated, except at specialty function Bedroom doors. Refer to the Drawings and Door Schedule for specific door types and locations.

07**R**

- A. Finnish shall be a powder coat red oak wood grain as by Decoral System or equal.

R 3 -**3 01**

- A. General: Install steel doors and accessories according to Shop Drawings, manufacturer's data, and as specified.
- B. Door Installation: Fit hollow-metal doors accurately in frames, within clearances specified in ANSI/SDI 100.
1. Fire-Rated Doors: Install with clearances specified in NFPA 80.

3 0

- A. Final Adjustments: Check and readjust operating hardware items just before final inspection. Leave work in complete and proper operating condition. Remove and replace defective work, including doors or frames that are warped, bowed, or otherwise unacceptable.
- B. Protection Removal: Immediately before final inspection, remove protective wrappings from doors .

0 110

Door Replacement Schedule

Oak, Maple, Spruce

	Room Number	Style	Door Size	Handed	Vision Panel
1	102	Double	72"	-	No
2	*104	Single	48"	RH	No
3	107	Single	36"	RH	No
4	108	Single	36"	LH	No
5	109	Single	36"	RH	No
6	111	Single	36"	Rh	No
7	112	Single	36"	RH	No
8	113	Single	36"	LH	No
9	114	Single	36"	RH	No
10	133	Single	36"	RH	No
11	134	Single	36"	LH	No
12	135	Single	36"	LH	No
13	136	Single	36"	LH	No
14	137	Single	36"	LH	No
15	138	Single	36"	LH	No
16	139	Single	36"	LH	No
17	141	Double	72"	-	(New) 5" x 20"
18	142	Double	72"	-	(New) 5" x 20"

***Note: 48" door for room 104 to be a painted finish. Color to be selected by Owner**

Door Replacement Schedule

Willow

Room Number	Style	Door Size	Handed	Vision Panel Size
1	Single	30	RH	4" x 25"
2	Single	36	RH	4" x 25"
3	Single	30	RH	4" x 25"
4	Single	36	LH	No
5	Single	30	LH	4" x 25"
6	Single	30	LH	No
7	Single	36	LH	4" x 25"
8	Single	30	RH	4" x 25"
9	Single	30	RH	4" x 25"
10	Single	30	LH	No
11	Single	36	LH	No
12	Single	36	LH	No
13	Single	30	LH	No
14	Single	30	RH	4" x 25"
15	Single	36	LH	4" x 25"
16	Single	30	RH	4" x 25"
17	Single	30	RH	4" x 25"
18	Single	30	RH	4" x 25"
19	Single	36	RH	4" x 25"
20	Single	30	RH	4" x 25"
21	Single	36	LH	No

**ALBERT J. SOLNIT CHILDREN'S CENTER
36 Gardner St.
East Windsor, CT**

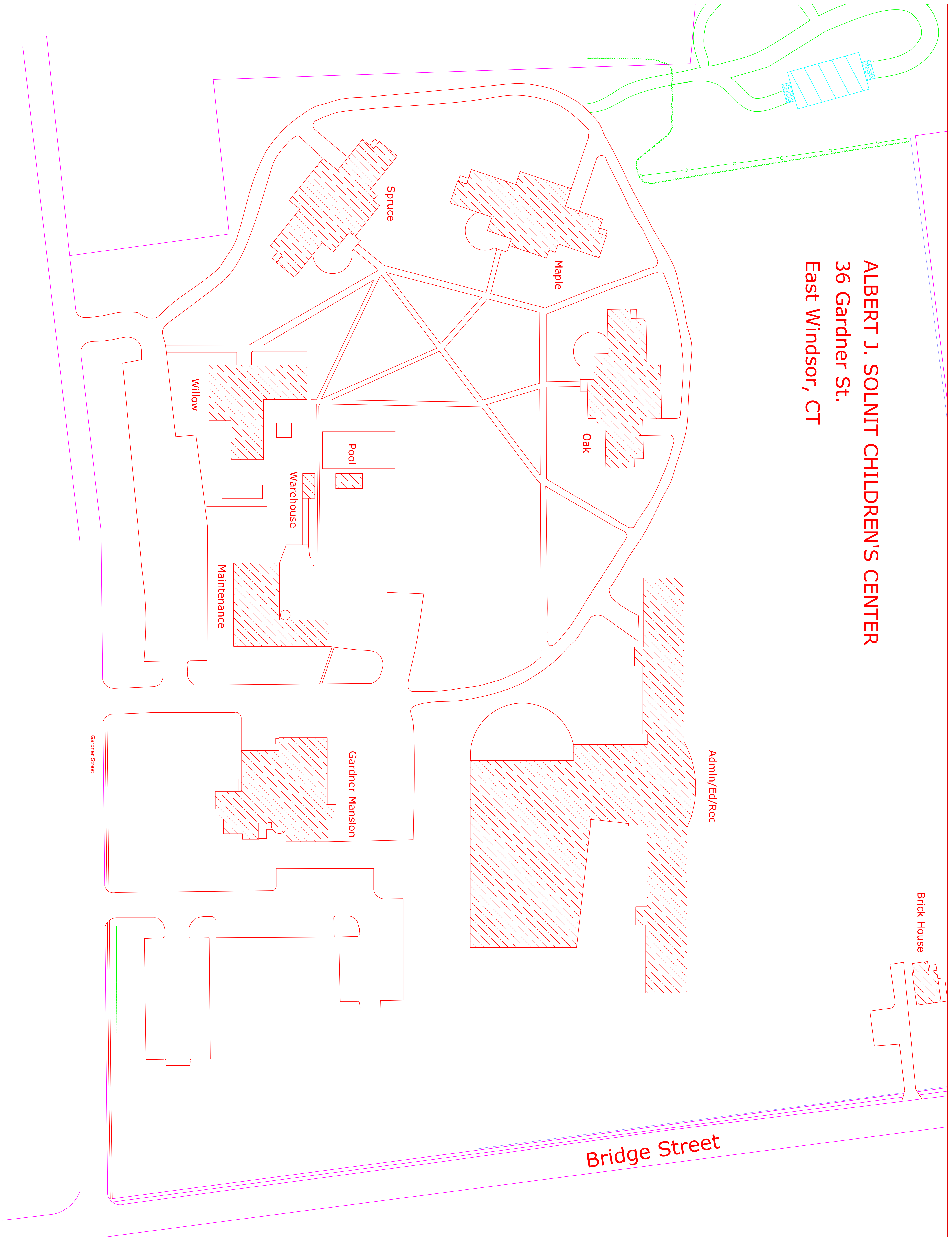

Department
of
Children
and
Families



Engineering
John McCarthy
Chief of Engineering Services

<p>ALBERT J SOLNIT CHILDREN'S CENTER</p> <p>36 Gardner Street East Windsor, CT</p> <p>COTTAGE INTERIOR DOOR REPLACEMENT</p> <p>Building Maintenance Supervisor Dan Pelletier</p>	
SCALE:	None
PROJECT NUMBER:	51-COP-228
ISSUED:	October 24, 2018
DRAWN BY:	RCG
CHECKED BY:	
FILE NAME:	51-0000000000-000000-000000.dwg

Door Replacement Schedule

Oak, Maple, Spruce

	Room Number	Style	Door Size	Handed	Vision Panel
1	102	Double	72"	-	No
2	*104	Single	48"	RH	No
3	107	Single	36"	RH	No
4	108	Single	36"	LH	No
5	109	Single	36"	RH	No
6	111	Single	36"	Rh	No
7	112	Single	36"	RH	No
8	113	Single	36"	LH	No
9	114	Single	36"	RH	No
10	133	Single	36"	RH	No
11	134	Single	36"	LH	No
12	135	Single	36"	LH	No
13	136	Single	36"	LH	No
14	137	Single	36"	LH	No
15	138	Single	36"	LH	No
16	139	Single	36"	LH	No
17	141	Double	72"	-	(New) 5" x 20"
18	142	Double	72"	-	(New) 5" x 20"

***Note: 48" door for room 104 to be a painted finish. Color to be selected by Owner**

Door Replacement Schedule

Willow

Room Number	Style	Door Size	Handed	Vision Panel Size
1	Single	30	RH	4" x 25"
2	Single	36	RH	4" x 25"
3	Single	30	RH	4" x 25"
4	Single	36	LH	No
5	Single	30	LH	4" x 25"
6	Single	30	LH	No
7	Single	36	LH	4" x 25"
8	Single	30	RH	4" x 25"
9	Single	30	RH	4" x 25"
10	Single	30	LH	No
11	Single	36	LH	No
12	Single	36	LH	No
13	Single	30	LH	No
14	Single	30	RH	4" x 25"
15	Single	36	LH	4" x 25"
16	Single	30	RH	4" x 25"
17	Single	30	RH	4" x 25"
18	Single	30	RH	4" x 25"
19	Single	36	RH	4" x 25"
20	Single	30	RH	4" x 25"
21	Single	36	LH	No

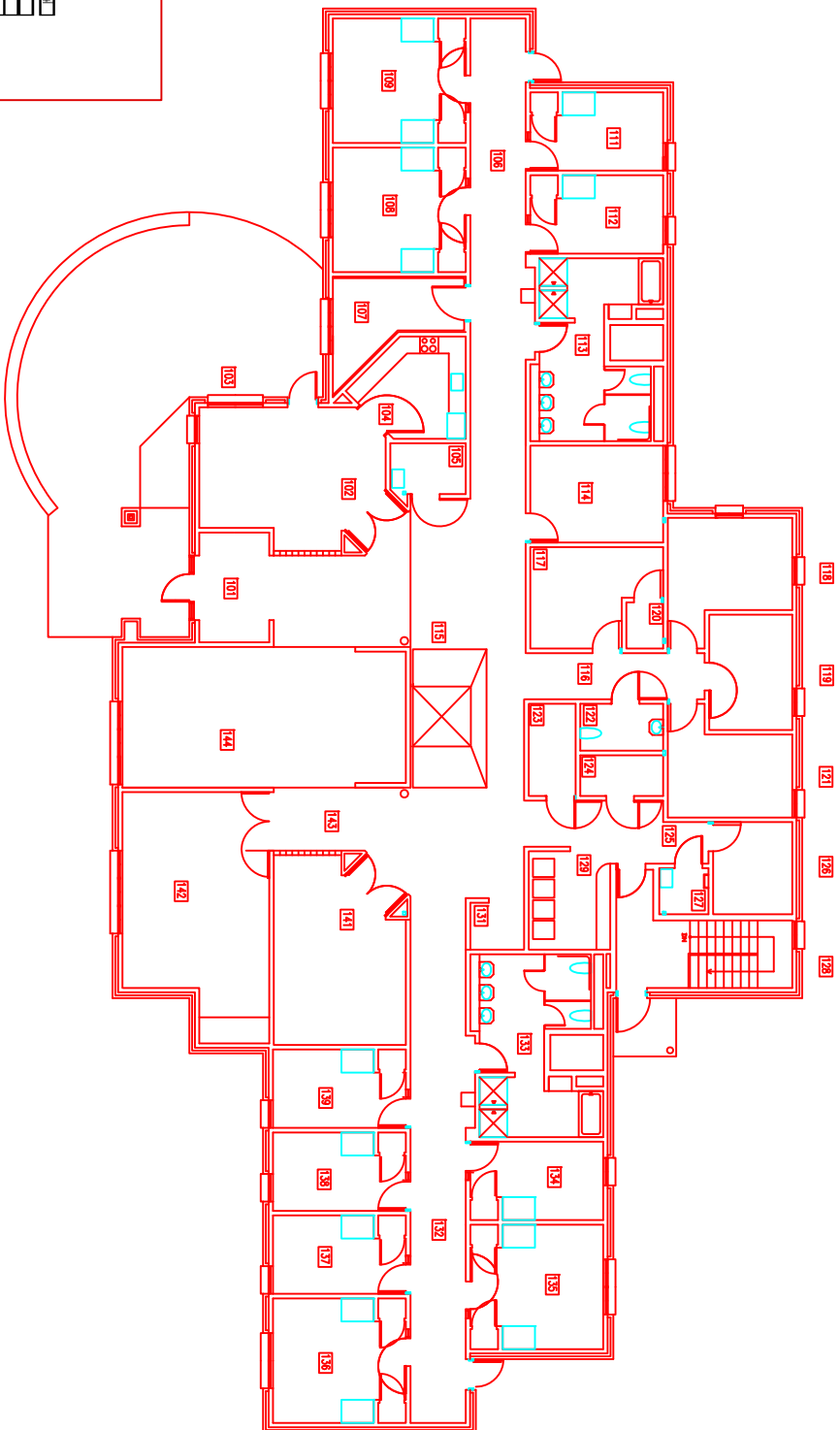

FLOOR PLAN - Oak, Maple, Spruce Cottages
 SCALE: 1/8" = 1'-0"

Door / Supplement Schedule

Qty. Material Service

Item #	Material	Qty.	Material	Qty.	Material	Qty.
1	DOOR	1	DOOR	1	DOOR	1
2	DOOR	1	DOOR	1	DOOR	1
3	DOOR	1	DOOR	1	DOOR	1
4	DOOR	1	DOOR	1	DOOR	1
5	DOOR	1	DOOR	1	DOOR	1
6	DOOR	1	DOOR	1	DOOR	1
7	DOOR	1	DOOR	1	DOOR	1
8	DOOR	1	DOOR	1	DOOR	1
9	DOOR	1	DOOR	1	DOOR	1
10	DOOR	1	DOOR	1	DOOR	1
11	DOOR	1	DOOR	1	DOOR	1
12	DOOR	1	DOOR	1	DOOR	1
13	DOOR	1	DOOR	1	DOOR	1
14	DOOR	1	DOOR	1	DOOR	1
15	DOOR	1	DOOR	1	DOOR	1
16	DOOR	1	DOOR	1	DOOR	1
17	DOOR	1	DOOR	1	DOOR	1
18	DOOR	1	DOOR	1	DOOR	1
19	DOOR	1	DOOR	1	DOOR	1
20	DOOR	1	DOOR	1	DOOR	1

Notes: All door / room data to be a full head width, color to be indicated by owner.

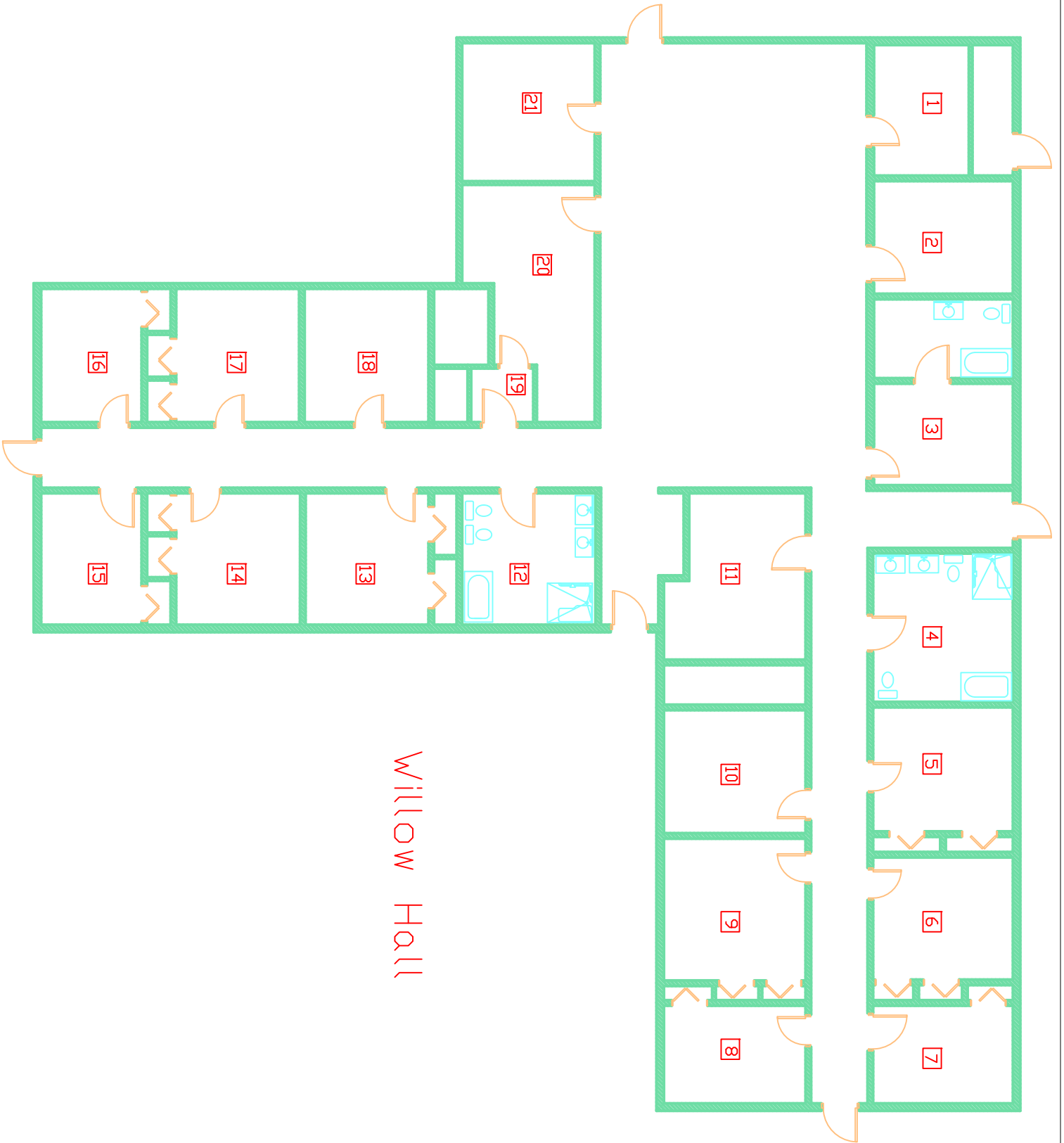

Willow Hall

Department
of
Children
and
Families

Engineering
John McCarthy
Chief of Engineering Services



ALBERT J SOLNIT CHILDREN'S CENTER INTERIOR COTTAGE DOOR REPLACEMENT Building Maintenance Supervisor Dan Pelletier	
SCALE:	1/4" = 1' - 0"
PROJECT NUMBER:	16-CCP-008
ISSUED:	October 17, 2018
DRAWN BY:	RCG
CHECKED BY:	
FILE NAME:	16-0000000000-Interior-Maple-Spruce

OAK, MAPLE, SPRUCE
COTTAGES
SHEET A-1

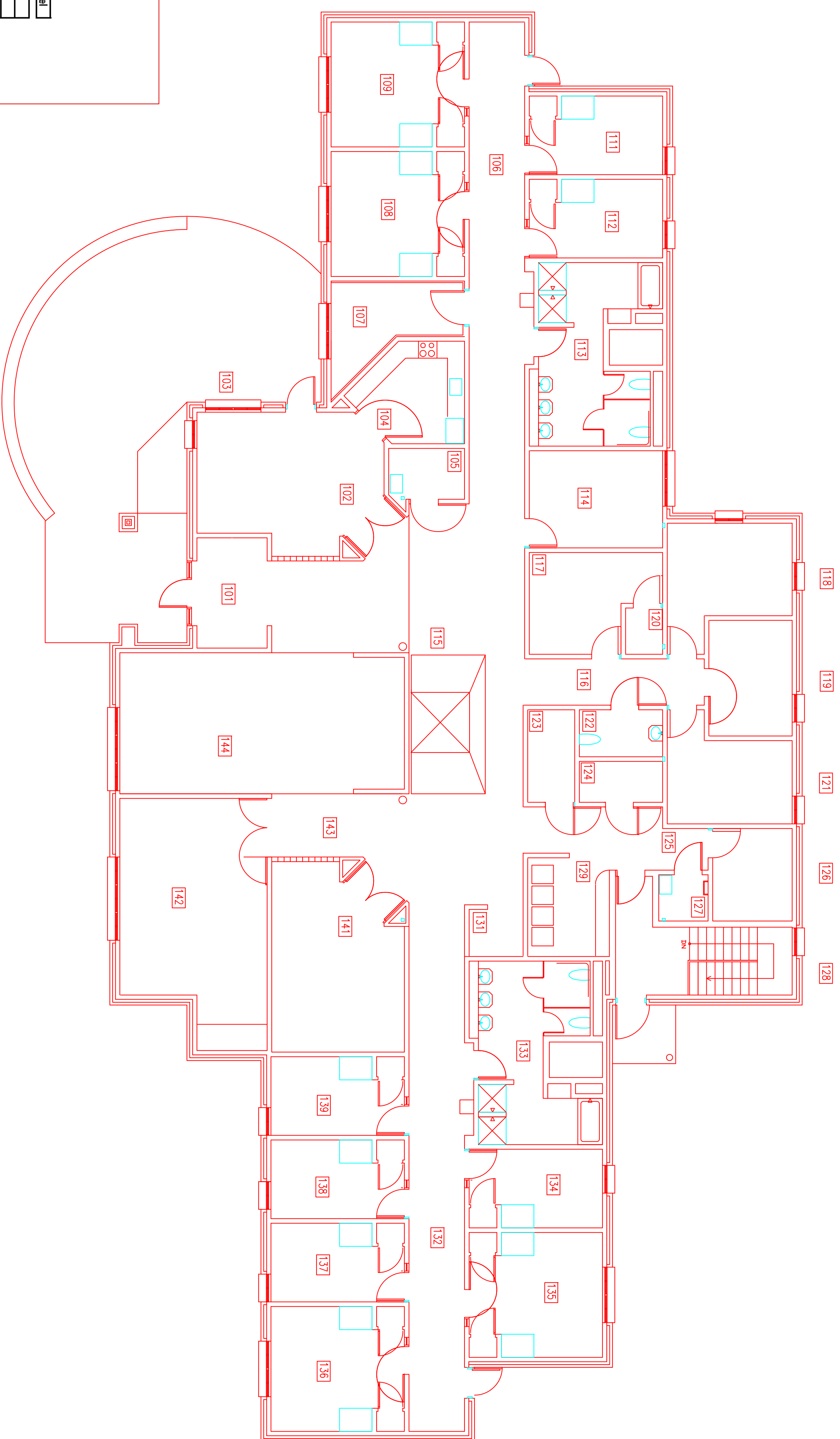

FLOOR PLAN -- Oak, Maple, Spruce Cottages
SCALE: 1/8" = 1' - 0"

Door Replacement Schedule

Oak, Maple, Spruce

Room Number	Style	Door Size	Handed	Vision Panel
1	Double	72"	-	No
2	*104	48"	RH	No
3	107	36"	RH	No
4	108	36"	LH	No
5	109	36"	RH	No
6	111	36"	RH	No
7	112	36"	RH	No
8	113	36"	LH	No
9	114	36"	RH	No
10	133	36"	RH	No
11	134	36"	LH	No
12	135	36"	LH	No
13	136	36"	LH	No
14	137	36"	LH	No
15	138	36"	LH	No
16	139	36"	LH	No
17	141	36"	LH	No
18	142	Double	72"	(New) 5' x 20"
				(New) 5' x 20"

*Note: 48" door for room 104 to be a painted finish. Color to be selected by Owner

Department
of
Children
and
Families



Engineering
John McCarthy
Chief of Engineering Services

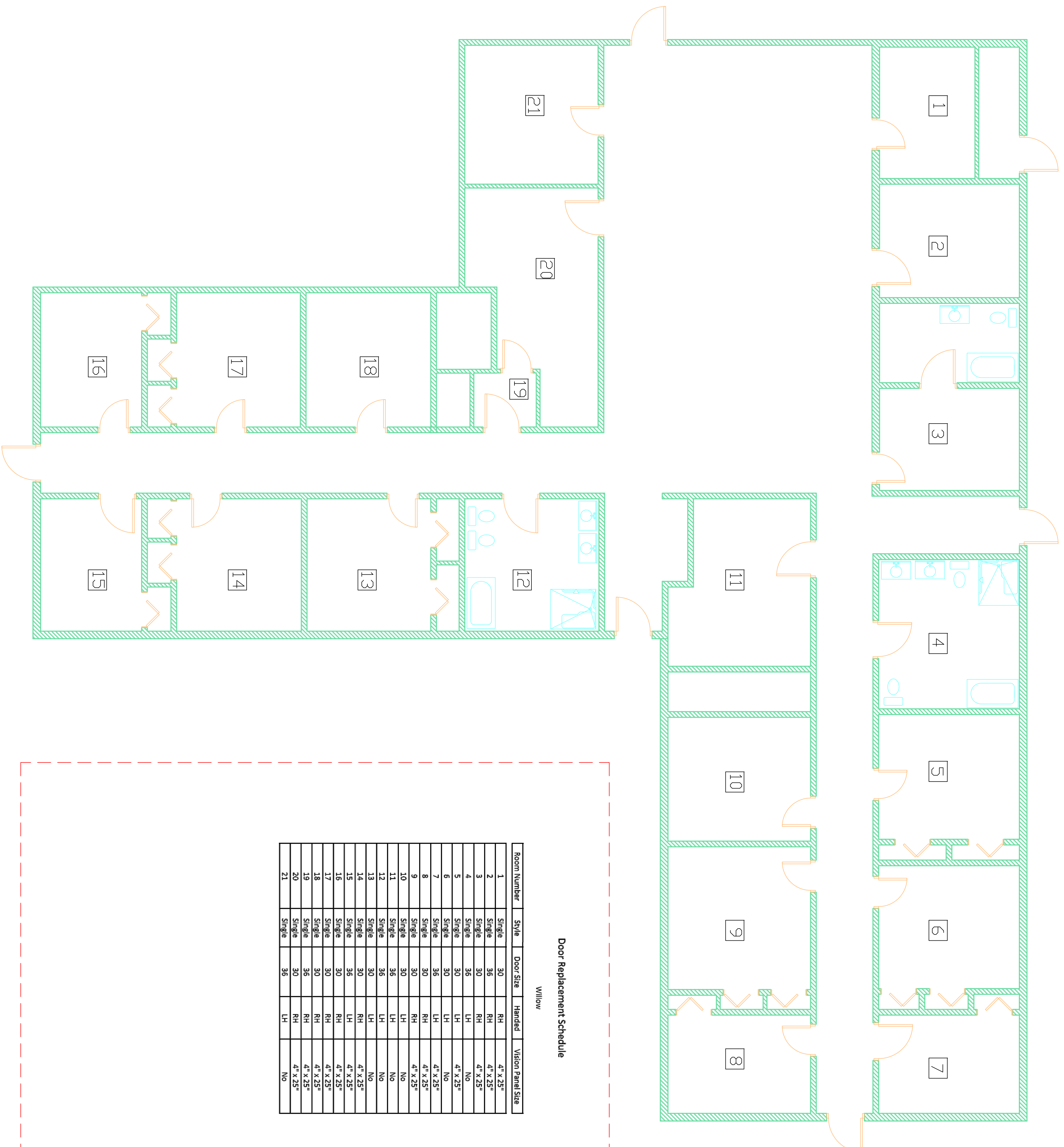

Door Replacement Schedule

Willow

Room Number	Style	Door Size	Handed	Vision Panel Size
1	Single	30	RH	4' x 25"
2	Single	36	RH	4' x 25"
3	Single	30	LH	4' x 25"
4	Single	36	LH	NO
5	Single	30	LH	4' x 25"
6	Single	30	LH	NO
7	Single	36	LH	4' x 25"
8	Single	30	RH	4' x 25"
9	Single	30	RH	4' x 25"
10	Single	30	LH	NO
11	Single	36	LH	NO
12	Single	36	LH	NO
13	Single	30	LH	NO
14	Single	30	RH	4' x 25"
15	Single	36	LH	4' x 25"
16	Single	30	RH	4' x 25"
17	Single	30	RH	4' x 25"
18	Single	36	RH	4' x 25"
19	Single	30	RH	4' x 25"
20	Single	30	RH	4' x 25"
21	Single	36	LH	NO

ALBERT J SOLNIT
CHILDREN'S
CENTER
36 Gardner Street
East Windsor, CT
COTTAGE
INTERIOR DOOR
REPLACEMENT
Building Maintenance Supervisor
Dan Pelletier

SCALE:	None
PROJECT NUMBER:	51-CGP-228
ISSUED:	October 24, 2016
DRAWN BY:	RCG
CHECKED BY:	
FILE NAME:	51-CGP-228-Interior-Door-Replacement.dwg