

ADDENDUM #03
TO
INVITATION TO BID #01

March 16, 2018

WESTERN CONNECTICUT STATE UNIVERSITY
RENOVATIONS TO
HIGGINS HALL & HIGGINS ANNEX

STATE PROJECT NO: BI-RD-290-CMR

The Contract Documents are modified and/or supplemented as follows and should be included in the Subcontractor's lump sum bid as it relates to their Bid Package Scope of Work:

1. **All bidders** should review and incorporate the attached existing drawings as per the following list.
 - 1949 Higgins Hall
 - 1958 Higgins Hall Addition
 - 1967 Annex Hall Set 1 & 2
 - 1972 Higgins Annex As-Builts
 - 1987 Volatile Chemical Storage Addition
 - 1991 Higgins Addition Lecture Hall Renovation
 - 1991 Higgins Chemistry Room Renovations
 - 1999 Midtown Campus Underground Infrastructure Renovations
 - 2009 Annex HVAC Improvement
 - 2011 Annex Second Floor Lecture Hall
 - Higgins Roof Replacement and Masonry Repairs
 - Higgins Facade Repairs
 - Higgins Record Room Renovation
 - Annex Learning Emporium Set
 - Midtown Campus Topo Based on HH
2. **All bidders** should review incorporate the attached additional ATC investigative report dated 6/22/17 of the Higgins Annex and Higgins ANNEX ROOF.
3. **All bidders on Bid Package #4.1 – Masonry** should make the following revisions to their bid package scope of work:
ADD the following new item(s):
69. This Subcontractor is responsible to provide all cutting and patching for MEP trade square and/or rectangular openings 10"x10" or greater than 100 square inches in all masonry walls with the appropriate structural support. Coordinate with Mechanical Drawings.
4. **All bidders on Bid Package #9.1 – Drywall and Carpentry** should make the following revisions to their bid package scope of work:

Under Item 2, insert the following additional Specifications Sections:

Division 07 / Sections:	Thermal and Moisture Protection	
09 84 13	Fixed Sound Absorptive Panels	

Fixed Sound Absorptive Panels are reallocated to Bid Packages #9.1's responsibility.

5. **All bidders on Bid Package #9.4 – Acoustical Ceilings** should make the following revisions to their bid package scope of work:
DELETE the following item(s):
 - A. Delete **Specifications Section 09 84 13 – Fixed Sound Absorptive Panels** from Item #2 in the bid package scope of work. This work is being assigned to the BP #9.1 – Drywall & Carpentry Contractor.

END ADDENDUM #03 TO INVITATION TO BID #01



ENVIRONMENTAL • GEOTECHNICAL
BUILDING SCIENCES • MATERIALS TESTING

290 Roberts Street, Suite 301
East Hartford, CT 06108
Telephone 860-282-9924
Fax 860-282-9826
www.atcgroupservices.com

June 22, 2017

Mr. Peter Simmons
State of Connecticut
Department of Administrative Services
Division of Construction Services
450 Columbus Boulevard
Hartford, CT 06103

Re: Asbestos Inspection – Windows and Roofing
Higgins Hall Annex
Western Connecticut State University
Danbury, Connecticut
Project BI-RD-290
Building 07399
ATC Project 2257317021

Dear Mr. Simmons:

Please find enclosed the Asbestos Inspection Report for Higgins Hall Annex, Western Connecticut State University, Danbury, Connecticut.

Should you have any questions concerning this report, do not hesitate to contact me at 860 282-9924 ext. 1123.

Sincerely,

ATC Group Services LLC

A handwritten signature in blue ink, appearing to read 'Edward P. Fennell Jr.', written over a horizontal line.

Edward P. Fennell Jr., P.E.
Division Manager
For ATC Group Services LLC
Direct Line +1 860 282 9924 x1123
Email: edward.fennell@atcassociates.com
Encl: Asbestos Inspection Report Higgins Hall Annex WCSU

ASBESTOS INSPECTION REPORT

**WINDOWS AND ROOF
HIGGINS HALL ANNEX
WESTERN CONNECTICUT STATE UNIVERSITY
DANBURY, CONNECTICUT
BUILDING 07399
PROJECT BI-RD-290**

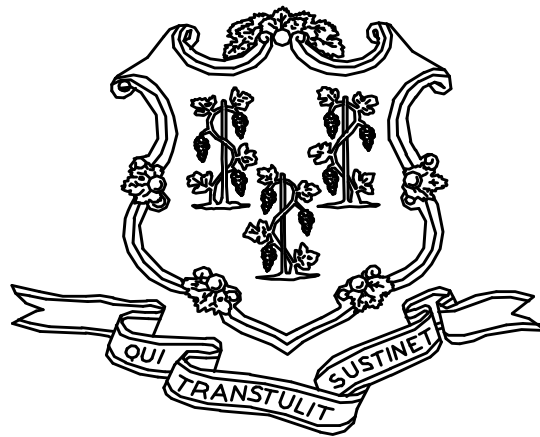

**STATE OF CONNECTICUT
DEPARTMENT OF ADMINISTRATIVE SERVICES
DIVISION OF CONSTRUCTION SERVICES**

Prepared by:

**ATC GROUP SERVICES LLC
290 ROBERTS STREET - SUITE 301
EAST HARTFORD, CT 06108**

ATC PROJECT 2257316083

JUNE 22, 2017

Table of Contents

SECTION

- 1.0 INTRODUCTION
 - 2.0 ASBESTOS-CONTAINING MATERIALS SURVEY
 - 3.0 ASBESTOS-CONTAINING MATERIALS
 - 4.0 DISCUSSION AND RECOMMENDATIONS
 - 5.0 LIMITATIONS
 - 6.0 BULK SAMPLE SUMMARY OF SUSPECT MATERIALS
 - 7.0 BULK SAMPLE RESULTS/CHAIN-OF-CUSTODY FORMS
-
- APPENDIX A LICENSE AND CERTIFICATION
 - APPENDIX B DRAWINGS

1.0 INTRODUCTION

ATC Group Services LLC (ATC) of East Hartford, Connecticut was retained by the State of Connecticut, Department of Administrative Services, Division of Construction Services (CTDCS) to conduct a pre-renovation inspection in Higgins Hall Annex at Western Connecticut State University in Danbury, Connecticut. The scope of the asbestos inspection included: surveying, sampling, and testing of suspect building materials.

The asbestos inspection was conducted by Ms. Alisa Werst on June 15, 2017. Ms. Werst is a State of Connecticut, Department of Public Health (CTDPH) licensed asbestos inspector (CTDPH license number 000736). The survey was performed as a walk-through visual inspection, combined with the collection and analysis of bulk samples.

2.0 ASBESTOS-CONTAINING MATERIALS SURVEY

The survey was limited to suspect window caulking and glazing, and roofing materials.

2.1 ASBESTOS BULK SAMPLE COLLECTION/ANALYSIS PROCEDURE

Building materials considered suspect ACM were inspected and assessed using the methods presented in the United States Environmental Protection Agency AHERA regulations (40 CFR Part 763) and NESHAP regulations (40 CFR Part 61).

ATC collected bulk samples of building materials utilizing a sampling strategy that correlated with 40 CFR 763.86 as follows:

- (a) *Surfacing materials.* An accredited inspector shall collect, in a statistically random manner that is representative of the homogeneous area, bulk samples from each homogeneous area of friable surfacing material that is not assumed to be ACM, and shall collect the samples as follows:
 - (1) At least three bulk samples shall be collected from each homogeneous area that is 1,000 ft² or less, except as provided in 40 CFR Part 763.87(c)(2).
 - (2) At least five bulk samples shall be collected from each homogeneous area that is greater than 1,000 ft² but less than or equal to 5,000 ft², except as provided in 40 CFR Part 763.87(c)(2).
 - (3) At least seven bulk samples shall be collected from each homogeneous area that is greater than 5,000 ft², except as provided in 40 CFR Part 763.87(c)(2).

- (b) *Thermal system insulation.*
 - (1) Except as provided in paragraphs (b)(2) through (4) of this section and 40 CFR Part 763.87(c), an accredited inspector shall collect, in a randomly distributed manner, at least three bulk samples from each homogeneous area of thermal system insulation that is not assumed to be ACM.
 - (2) Collect at least one bulk sample from each homogeneous area of patched thermal system insulation that is not assumed to be ACM if the patched section is less than 6 linear or square feet.
 - (3) In a manner sufficient to determine whether the material is ACM or not ACM, collect bulk samples from each insulated mechanical system that is not assumed to be ACM where

cement or plaster is used on fittings such as tees, elbows, or valves, except as provided under 40 CFR Part 763.87(c)(2).

- (4) Bulk samples are not required to be collected from any homogeneous area where the accredited inspector has determined that the thermal system insulation is fiberglass, foam glass, rubber, or other non-ACM.

- (c) *Miscellaneous materials.* In a manner sufficient to determine whether material is ACM or not ACM, an accredited inspector shall collect bulk samples from each homogeneous area of friable or non-friable miscellaneous material that is not assumed to be ACM.

The bulk samples collected during the survey were analyzed by EMSL Analytical, Inc. (NVLAP #101048-9) located in New York, New York. The bulk samples were analyzed by Polarized Light Microscopy (PLM) with dispersion staining via EPA 600/R-93/116 and/or EPA 600/M4-82-020 Method(s). Utilizing PLM, the microscopist is able to identify and distinguish between asbestos group minerals and other fibrous materials such as cellulose, mineral wool, fiberglass, or synthetic fibers. The quantities of each of these substances is estimated based on the procedures defined in the above-cited reference and are reported as a percentage.

3.0 ASBESTOS-CONTAINING MATERIALS

The results of PLM laboratory analysis indicated that asbestos-containing materials (ACM) were identified. ACM are those materials that contain greater than 1% asbestos, and are as follows:

- Window Caulking

Previous inspection has found the following materials to be ACM:

- 9"x9" Dark Brown Floor Tile and Associated Black Mastic
- 9"x9" Green Floor Tile and Associated Black Mastic
- 12"x12" Tan Floor Tile - Room 202
- 12"x12" Brown Floor Tile - Room 202
- 12"x12" Brown/Tan Floor Tile and Associated Black Mastic
- 6"x18" Brown Border Tile and Associated Black Mastic
- Black Mastic on Raised Platform (Tiered Seating) – Room 202
- 2'x2' Suspended Ceiling Tile
- Pipe and Pipe Fitting Insulation (1949 Building)
- Pipe Fitting Insulation (1958 Building and 1969 Annex Building)
- HVAC Duct Insulation Pin Adhesive (1969 Annex)
- Gray Countertops
- Dark Brown Cove Base Adhesive
- Lab Hood and Cabinet Panels
- Gray Caulking on Cap Stone Joints (1949 Building)
- Black Cap Sealant (1949 Building)
- Black Tar Paper (1958 Building)
- Exterior Wall Flashing and Flashing Tar (1958 Building)

The remaining materials which were sampled and tested were found to contain no detectable amounts of asbestos. Specifically, the following materials throughout the building were determined to be non-ACM:

- Tectum Deck
- Brown Resin Paper
- 4-Ply Built-up Roof Felts
- 4-Ply Built-up Roof Tar
- Silver Paint Coating
- Black Flashing
- Light Weight Concrete on Tectum Deck
- Roof Patch Tile
- Roof Patch Tar
- Hot Patch 4-Ply Built-up Roofing
- Hot Patch 4-Ply Built-up Roofing Tar
- Hot Patch Brown Rosin Paper
- Black Tar
- Roof Patch
- Fiberboard
- Gray Cap Caulk
- Roof Drain Flashing
- Roof Drain Flashing Tar
- Roof Drain Caulk
- Flashing Membrane
- Flashing Tar
- Black Tar Flashing Patch
- Dark Gray Cap Caulk
- Lightning Rod Pitch Pocket

Refer to Section 6.0, Bulk Sample Summary of Suspect Materials, for suspect materials that were identified and sampled. This table includes the available building testing history in addition to current testing.

4.0 DISCUSSION AND RECOMMENDATIONS

EPA regulations require the removal of Regulated Asbestos-Containing Materials (RACM) prior to renovation or demolition activities. RACM is defined as (a) Friable ACM, (b) Category I non-friable ACM that has become friable, (c) Category I non-friable ACM that will be or has been subjected to sanding, grinding, cutting, or abrading, or (d) Category II non-friable ACM that has a high probability of becoming or has become crumbled, pulverized, or reduced to powder by the forces expected to act on the material in the course of demolition or renovation activities. The CTDPH defines "asbestos abatement" as removal, encapsulation, enclosure, renovation, repair, demolition, or other disturbance of ACM but does not include activities which are related to (A) the removal or repair of asbestos cement pipe and are performed by employees of a water company as defined in section 25-32a, or (B) the removal of non-friable ACM found exterior to a building or structure other than material defined as RACM in 40 CFR 61, the National Emission Standards for Hazardous Air Pollutants (NESHAP). Based upon these definitions, ACM identified in the building requires removal prior to renovation, demolition, or disturbance. The State of Connecticut Department of Environmental Protection (CTDEP) regulations require the proper disposal of all ACM, regardless of categorization.

5.0 LIMITATIONS

While ATC attempted to identify all ACM that could potentially be disturbed during renovation activities, some materials could not be sampled without destructive testing and some areas were inaccessible. Suspect materials inside walls, above fixed ceilings, and under flooring could not be accessed without demolition of finishes. Invasive testing should be conducted prior to renovation activities which may disturb ACM building components that are concealed.

Materials tested were identified to ATC by others and the scope of this inspection was limited to those materials. As with all such assessments, the results of the sampling represent conditions found on the date of the survey and may not represent conditions found at other times. Additionally, this assessment was limited with respect to the specific parameters indicated above and should not be construed to be a comprehensive evaluation or a definitive representation of conditions within the facility. The information presented in this report is intended to be used as a guide to evaluate the need for further investigation or the need for modifications to the processes or procedures surveyed.

6.0 BULK SAMPLE SUMMARY OF SUSPECT MATERIALS

**TABLE 6-1
BULK SAMPLE SUMMARY OF SUSPECT MATERIALS
WESTERN CONNECTICUT STATE UNIVERSITY
HIGGINS HALL ANNEX**

Sample Number	Location	Material	Asbestos (% Type)
032910-1A	Room A215	2' x 2' Suspended Ceiling Tile (Fissured)	NAD
032910-1B	Room A215	2' x 2' Suspended Ceiling Tile (Fissured)	NAD
032910-2A	Room A215	4" Black Cove Base	NAD
032910-2B	Room A215	4" Black Cove Base	NAD
032910-3A	Room A215	4" Black Cove Base Adhesive	NAD
032910-3B	Room A215	4" Black Cove Base Adhesive	NAD
032910-4A	Room A215	Door Caulk (Inside Classroom)	NAD
032910-4B	Room A215	Door Caulk (Inside Classroom)	NAD
032910-5A	Room A215	Ceiling Tile Glue Daub	<1% CH
032910-5B	Room A215	Ceiling Tile Glue Daub	<1% CH
032910-6A	Room A215	Gypsum Board (Wall)	NAD
032910-6B	Room A215	Gypsum Board (Wall)	NAD
032910-7A	Room A214	Joint Compound	NAD
032910-7B	Room A214	Joint Compound	NAD
032910-8A	Room A215	Pipe Insulation	NAD
032910-8B	Room A215	Pipe Insulation	NAD
032910-8C	Room A215	Pipe Insulation	NAD
032910-9A	Room A215	Pipe Insulation Wrap	NAD
032910-9B	Room A215	Pipe Insulation Wrap	NAD
032910-9C	Room A215	Pipe Insulation Wrap	NAD

**TABLE 6-1
BULK SAMPLE SUMMARY OF SUSPECT MATERIALS
WESTERN CONNECTICUT STATE UNIVERSITY
HIGGINS HALL ANNEX**

Sample Number	Location	Material	Asbestos (% Type)
032910-10A	Room A214	Mudded Pipe Fitting Insulation	NAD
032910-10B	Room A214	Mudded Pipe Fitting Insulation	NAD
032910-10C	Room A214	Mudded Pipe Fitting Insulation	NAD
032910-11A	Room A215	Lab Bench Top Adhesive	NAD
032910-11B	Room A215	Lab Bench Top Adhesive	NAD
032910-12A	Room A214	Lab Hood Panel	35% CH
032910-12B	Room A214	Lab Hood Panel	NA/PS
032910-13A	Room A215	Lab Bench Top	NAD
032910-13B	Room A215	Lab Bench Top	NAD
040810-1A	Room A214	2' x 2' Suspended Ceiling Tile (Fissured)	NAD
040810-1B	Room A214	2' x 2' Suspended Ceiling Tile (Fissured)	NAD
040810-2A	Room A214	4" Black Cove Base	NAD
040810-2B	Room A214	4" Black Cove Base	NAD
040810-3A	Room A214	4" Black Cove Base Adhesive	<1% CH
040810-3B	Room A214	4" Black Cove Base Adhesive	<1% CH
040810-4A	Room A214	Door Caulk (Inside Room)	NAD
040810-4B	Room A214	Door Caulk (Inside Room)	NAD
040810-5A	Room A214	Ceiling Tile Glue Daub	<1% CH
040810-5B	Room A214	Ceiling Tile Glue Daub	<1% CH
040810-6A	Room A214	Gypsum Board (Wall)	NAD

**TABLE 6-1
BULK SAMPLE SUMMARY OF SUSPECT MATERIALS
WESTERN CONNECTICUT STATE UNIVERSITY
HIGGINS HALL ANNEX**

Sample Number	Location	Material	Asbestos (% Type)
040810-6B	Room A214	Gypsum Board (Wall)	NAD
040810-7A	Room A214	Lab Bench Top Adhesive	NAD
040810-7B	Room A214	Lab Bench Top Adhesive	NAD
040810-8A	Room A214	Lab Bench Top	NAD
040810-8B	Room A214	Lab Bench Top	NAD
040511-HH-1A	Boiler Room	Pipe Insulation	NAD
040511-HH-1B	Boiler Room	Pipe Insulation	NAD
040511-HH-1C	Boiler Room	Pipe Insulation	NAD
040511-HH-2A	Boiler Room	Pipe Insulation Wrap	NAD
040511-HH-2B	Boiler Room	Pipe Insulation Wrap	NAD
040511-HH-2C	Boiler Room	Pipe Insulation Wrap	NAD
040511-HH-3A	Boiler Room	Cementitious Boiler Access Panel Insulation	NAD
040511-HH-3B	Boiler Room	Cementitious Boiler Access Panel Insulation	NAD
040511-HH-3C	Boiler Room	Cementitious Boiler Access Panel Insulation	NAD
040511-HH-4A	Boiler Room	Boiler Brick	NAD
040511-HH-4B	Boiler Room	Boiler Brick	NAD
040511-HH-4C	Boiler Room	Boiler Brick	NAD
040511-HH-5A	Boiler Room	Boiler Insulation Outside Brick	NAD
040511-HH-5B	Boiler Room	Boiler Insulation Outside Brick	NAD
040511-HH-5C	Boiler Room	Boiler Insulation Outside Brick	NAD

**TABLE 6-1
BULK SAMPLE SUMMARY OF SUSPECT MATERIALS
WESTERN CONNECTICUT STATE UNIVERSITY
HIGGINS HALL ANNEX**

Sample Number	Location	Material	Asbestos (% Type)
040511-HH-6A	Boiler Room	Rope Gasket on Circular Vent	NAD
040511-HH-6B	Boiler Room	Rope Gasket on Circular Vent	NAD
040511-HH-7A	Boiler Room	Fluffy White Interior Boiler Insulation	NAD
040511-HH-7B	Boiler Room	Fluffy White Interior Boiler Insulation	NAD
040511-HH-7C	Boiler Room	Fluffy White Interior Boiler Insulation	NAD
040511-HH-8A	Boiler Room	Mudded Pipe Fitting Insulation	NAD
040511-HH-8A	Boiler Room	Mudded Pipe Fitting Insulation	NAD
040511-HH-8A	Boiler Room	Mudded Pipe Fitting Insulation	NAD
040511-HH-9A	Boiler Room	BRW Piping Gasket	35% CH
040511-HH-10A	Boiler Room	Rope Gasket on Boiler Seam	NAD
040511-HH-10B	Boiler Room	Rope Gasket on Boiler Seam	NAD
040511-HH-11A	Boiler Room	Damaged Mudded Pipe Fitting Insulation (West Side)	NAD
040511-HH-11B	Boiler Room	Damaged Mudded Pipe Fitting Insulation (West Side)	NAD
040511-HH-11C	Boiler Room	Damaged Mudded Pipe Fitting Insulation (West Side)	NAD
040511-HH-12A	Boiler Room	Heat Exchanger Insulation (Outer)	NAD
040511-HH-12B	Boiler Room	Heat Exchanger Insulation (Outer)	NAD
040511-HH-12C	Boiler Room	Heat Exchanger Insulation (Outer)	NAD
040511-HH-13A	Boiler Room	Heat Exchanger Insulation (Inner)	NAD
040511-HH-13B	Boiler Room	Heat Exchanger Insulation (Inner)	NAD
040511-HH-13C	Boiler Room	Heat Exchanger Insulation (Inner)	NAD

**TABLE 6-1
BULK SAMPLE SUMMARY OF SUSPECT MATERIALS
WESTERN CONNECTICUT STATE UNIVERSITY
HIGGINS HALL ANNEX**

Sample Number	Location	Material	Asbestos (% Type)
082611-1A	Elevator	9"x9" Black Floor Tile	<1% CH
082611-1B	Elevator	9"x9" Black Floor Tile	<1% CH
082611-2A	Elevator	9"x9" Black Floor Tile Mastic	10% CH
082611-2B	Elevator	9"x9" Black Floor Tile Mastic	8% CH
121916-01A	Room A019	9"x9" Black Floor Tile	3% CH
121916-01B	Room A018	9"x9" Black Floor Tile	2% CH
121916-02A	Room A019	Black Mastic for 9"x9" Black Floor Tile	8% CH
121916-02B	Room A018	Black Mastic for 9"x9" Black Floor Tile	5% CH
121916-03A	Room A002	12"x12" Black Floor Tile	NAD
121916-03B	Room A002	12"x12" Black Floor Tile	NAD
121916-04A	Room A002	Black Mastic for 12"x12" Black Floor Tile	NAD
121916-04B	1st Floor Hallway	Black Mastic (Residual) for 12"x12" Tan Floor Tile	3% CH
121916-05A	Basement Hallway	Brown Mastic for 12"x12" Tan Floor Tile	NAD
121916-05B	Basement Hallway	Brown Mastic for 12"x12" Tan Floor Tile	NAD
121916-06A	1st Floor Hallway	12"x12" Tan Floor Tile	NAD
121916-06B	Basement Hallway	12"x12" Tan Floor Tile	NAD
121916-07A	Basement Hall Near Room A003	Gray Carpet Adhesive	NAD
121916-07B	Basement Hall Near Room A016	Gray Carpet Adhesive	NAD
121916-08A	Room A204	Yellow Carpet Adhesive	NAD
121916-08B	Room A213	Yellow Carpet Adhesive	NAD

**TABLE 6-1
BULK SAMPLE SUMMARY OF SUSPECT MATERIALS
WESTERN CONNECTICUT STATE UNIVERSITY
HIGGINS HALL ANNEX**

Sample Number	Location	Material	Asbestos (% Type)
121916-09A	Room A204	Floor Leveling Compound	NAD
121916-09B	Room A204	Floor Leveling Compound	NAD
121916-10A	Room A013A	Ceramic Floor Tile Setting Compound	2% CH
121916-10B	Room A013A-South	Ceramic Floor Tile Setting Compound	<1 CH
121916-11A	Room A013A	Ceramic Floor Tile Grout	2% CH
121916-11B	Room A013A-South	Ceramic Floor Tile Grout	NAD
121916-12A	Room A013A	Ceramic Wall Tile Thin-set	2% CH
121916-12B	Room A013A-South	Ceramic Wall Tile Thin-set	2% CH
121916-13A	Room A013A	Ceramic Wall Tile Grout	NAD
121916-13B	Room A013A-South	Ceramic Wall Tile Grout	NAD
121916-14A	Room A019	Black Glue Daubs (Wall)	NAD
121916-14B	Room A019	Black Glue Daubs (Wall)	NAD
121916-15A	Room A019	Gypsum Board Wall	NAD
121916-15B	Room A110	Gypsum Board Wall	NAD
121916-16A	Room A013A	Joint Compound	NAD
121916-16B	Room A110	Joint Compound	NAD
121916-17A	Hallway Near Room A103	4" Blue Cove Base	NAD
121916-17B	Hallway Near Room A010	4" Blue Cove Base	NAD
121916-18A	Hallway Near Room A103	Adhesive for 4" Blue Cove Base	NAD
121916-18B	Hallway Near Room A010	Adhesive for 4" Blue Cove Base	NAD

**TABLE 6-1
BULK SAMPLE SUMMARY OF SUSPECT MATERIALS
WESTERN CONNECTICUT STATE UNIVERSITY
HIGGINS HALL ANNEX**

Sample Number	Location	Material	Asbestos (% Type)
121916-19A	Room A013A	6" Gray Cove Base	NAD
121916-19B	Room A013A	6" Gray Cove Base	NAD
121916-20A	Room A013A	Adhesive for 6" Gray Cove Base	NAD
121916-20B	Room A013A	Adhesive for 6" Gray Cove Base	NAD
121916-21A	Room A019	4" Black Cove Base	NAD
121916-21B	Room A018	4" Black Cove Base	NAD
121916-22A	Room A019	Brown Adhesive for 4" Black Cove Base	NAD
121916-22B	Room A018	Brown Adhesive for 4" Black Cove Base	NAD
121916-23A	Room A013A	4" Brown Cove Base	NAD
121916-23B	Room A013A	4" Brown Cove Base	NAD
121916-24A	Room A112	Door Frame Caulking	NAD
121916-24B	Northwest Exit	Door Frame Caulking	NAD
121916-25A	Room A112	Window Caulking (Metal)	<1 AN
121916-25B	Room A019	Window Caulking (Metal)	<1 AN
121916-26A	Room A110	Black Paper on Duct Insulation	NAD
121916-26B	Room A106	Black Paper on Duct Insulation	NAD
121916-27A	Room A110	Yellow Duct Insulation Adhesive	NAD
121916-27B	Room A106	Yellow Duct Insulation Adhesive	NAD
121916-28A	Mechanical Room	Duct Insulation Pin Adhesive	50% CH
121916-28B	Room A106	Duct Insulation Pin Adhesive	28% CH

**TABLE 6-1
BULK SAMPLE SUMMARY OF SUSPECT MATERIALS
WESTERN CONNECTICUT STATE UNIVERSITY
HIGGINS HALL ANNEX**

Sample Number	Location	Material	Asbestos (% Type)
121916-29A	Room A013A	Adhesive to 4" Brown Cove Base	NAD
121916-29B	Room A013A	Adhesive to 4" Brown Cove Base	NAD
121916-30A	Room A019	2'x2' Ceiling Tile with Reflective Backing	2% CH
121916-30B	Custodial Room A011	2'x2' Ceiling Tile with Reflective Backing	2% CH
121916-31A	1st Floor Hallway	2'x2' Ceiling Tile (Type II)	NAD
121916-31B	2nd Floor Hallway	2'x2' Ceiling Tile (Type II)	NAD
121916-32A	Room A110	2'x2' Ceiling Tile (Type I)	NAD
121916-32B	Room A213	2'x2' Ceiling Tile (Type I)	NAD
121916-33A	Custodial Room A011	Mudded Pipe Fitting Insulation	2% AM
121916-33B	Room A019	Mudded Pipe Fitting Insulation	2% AM
121916-33C	Room A013A - South	Mudded Pipe Fitting Insulation	2% AM
121916-34A	Mechanical Room	Tank Insulation	NAD
121916-34B	Mechanical Room	Tank Insulation	NAD
121916-34C	Mechanical Room	Tank Insulation	NAD
121916-35A	Mechanical Room	Vibration Cloth	NAD
121916-35B	Mechanical Room	Vibration Cloth	NAD
022017-HH-1A	Mechanical Room	Flex Connector	NAD
022017-HH-1B	Mechanical Room	Flex Connector	NAD
022017-HH-6A	Room A001	12"x12" Black Floor Tile	NAD
022017-HH-6B	Room A001	12"x12" Black Floor Tile	NAD

**TABLE 6-1
BULK SAMPLE SUMMARY OF SUSPECT MATERIALS
WESTERN CONNECTICUT STATE UNIVERSITY
HIGGINS HALL ANNEX**

Sample Number	Location	Material	Asbestos (% Type)
022017-HH-7A	Room A001	12"x12" Black Floor Tile Mastic	NAD
022017-HH-7B	Room A001	12"x12" Black Floor Tile Mastic	NAD
061517-1975-1A	West Exterior	White Window Caulking	4% CH
061517-1975-1B	West Exterior	White Window Caulking	6% CH
061517-1975-1C	East Exterior	White Window Caulking	3% CH
061517-1975-2A	West Exterior	Gray Window Caulking	NAD
061517-1975-2B	West Exterior	Gray Window Caulking	NAD
061517-1975-2C	East Exterior	Gray Window Caulking	NAD
061517-1A	Field 1	Tectum Deck	NAD
061517-1B	Field 2	Tectum Deck	NAD
061517-2A	Field 1	Brown Rosin Paper	NAD
061517-2B	Field 2	Brown Rosin Paper	NAD
061517-3A	Field 1	4-Ply Built-up Roofing Felts	NAD
061517-3B	Field 2	4-Ply Built-up Roofing Felts	NAD
061517-4A	Field 1	4-Ply Built-up Roofing Tar	NAD
061517-4B	Field 2	4-Ply Built-up Roofing Tar	NAD
061517-5A	Pedestal Flashing	Silver Paint Coating	NAD
061517-5B	Pedestal Flashing	Silver Paint Coating	NAD
061517-6A	Pedestal Flashing	Black Flashing	NAD
061517-6B	Pedestal Flashing	Black Flashing	NAD

**TABLE 6-1
BULK SAMPLE SUMMARY OF SUSPECT MATERIALS
WESTERN CONNECTICUT STATE UNIVERSITY
HIGGINS HALL ANNEX**

Sample Number	Location	Material	Asbestos (% Type)
061517-7A	Field 3	Light Weight Concrete on Tectum Deck	NAD
061517-7B	Field 3	Light Weight Concrete on Tectum Deck	NAD
061517-8A	Patch 1	Roof Patch Tile	NAD
061517-8B	Patch 1	Roof Patch Tile	NAD
061517-9A	Patch 1	Roof Patch Tar	NAD
061517-9B	Patch 1	Roof Patch Tar	NAD
061517-10A	Field 3	Hot Patch 4-Ply Built-up Roofing	NAD
061517-10B	Field 3	Hot Patch 4-Ply Built-up Roofing	NAD
061517-11A	Field 3	Hot Patch 4-Ply Built-up Roofing Tar	NAD
061517-11B	Field 3	Hot Patch 4-Ply Built-up Roofing Tar	NAD
061517-12A	Field 3	Hot Patch Brown Rosin Paper	NAD
061517-12B	Field 3	Hot Patch Brown Rosin Paper	NAD
061517-13A	Flashing 1	Silver Paint Coating	NAD
061517-13B	Flashing 2	Silver Paint Coating	NAD
061517-14A	Pedestal Flashing	Black Tar	NAD
061517-14B	Pedestal Flashing	Black Tar	NAD
061517-15A	Roof	Tectum Deck	NAD
061517-15B	Roof	Tectum Deck	NAD
061517-16A	Patch 2	Roof Patch	NAD
061517-16B	Patch 2	Roof Patch	NAD

**TABLE 6-1
BULK SAMPLE SUMMARY OF SUSPECT MATERIALS
WESTERN CONNECTICUT STATE UNIVERSITY
HIGGINS HALL ANNEX**

Sample Number	Location	Material	Asbestos (% Type)
061517-17A	Patch 2	Fiberboard	NAD
061517-17B	Patch 2	Fiberboard	NAD
061517-18A	HVAC RTU	Black Tar	NAD
061517-18B	HVAC RTU	Black Tar	NAD
061517-19A	Roof East	Gray Cap Caulk	NAD
061517-19B	Roof East	Gray Cap Caulk	NAD
061517-20A	Roof Drain 1	Roof Drain Flashing	NAD
061517-20B	Roof Drain 1	Roof Drain Flashing	NAD
061517-21A	Roof Drain 1	Roof Drain Flashing Tar	NAD
061517-21B	Roof Drain 1	Roof Drain Flashing Tar	NAD
061517-22A	Roof Drain 1	Roof Drain Caulk	NAD
061517-22B	Roof Drain 1	Roof Drain Caulk	NAD
061517-23A	Roof RTV	Flashing Membrane	NAD
061517-23B	Roof RTV	Flashing Membrane	NAD
061517-24A	Roof HVAC R410A	Flashing Membrane	NAD
061517-24B	Roof HVAC R410A	Flashing Membrane	NAD
061517-25A	Roof HVAC R410A	Flashing Tar	NAD
061517-25B	Roof HVAC R410A	Flashing Tar	NAD
061517-26A	Flashing 3	Black Tar Flashing Patch	NAD
061517-26B	Flashing 3	Black Tar Flashing Patch	NAD

**TABLE 6-1
BULK SAMPLE SUMMARY OF SUSPECT MATERIALS
WESTERN CONNECTICUT STATE UNIVERSITY
HIGGINS HALL ANNEX**

Sample Number	Location	Material	Asbestos (% Type)
061517-27A	Roof South East	Dark Gray Cap Caulk	NAD
061517-27B	Roof South East	Dark Gray Cap Caulk	NAD
061517-28A	Roof East	Lightning Rod Pitch Pocket	NAD
061517-28B	Roof East	Lightning Rod Pitch Pocket	NAD
061517-29A	Roof Windows	Glazing	**
061517-29B	Roof Windows	Glazing	**

CH = Chrysotile

AM = Amosite

AN = Anthophyllite

NA/PS = Not Analyzed / Positive Stop

NAD = No Asbestos Detected

* Analyzed by TEM

** Insufficient Material

7.0 BULK SAMPLE RESULTS/CHAIN - OF - CUSTODY FORMS



EMSL Analytical, Inc.

307 West 38th Street New York, NY 10018

Tel/Fax: (212) 290-0051 / (212) 290-0058

<http://www.EMSL.com> / manhattanlab@emsl.com

EMSL Order: 031717676

Customer ID: ATCE54

Customer PO: 17-10133-0001

Project ID: 17-10133-0001

Attention: Ed Fennell
ATC Group Services LLC
290 Roberts Street
Suite 301
East Hartford, CT 06108

Phone: (860) 282-9924

Fax: (860) 282-9826

Received Date: 06/16/2017 10:27 AM

Analysis Date: 06/19/2017

Collected Date: 06/19/2017

Project: 2257317021/ CTDCS/ HIGGINS HALL/ ANNEX/ WCSU DANBURY CT (17-10133-0001)

Test Report: Asbestos Analysis of Bulk Materials via EPA 600/R-93/116 Method using Polarized Light Microscopy

Sample	Description	Appearance	Non-Asbestos		Asbestos
			% Fibrous	% Non-Fibrous	% Type
061517-1975-1A 031717676-0001	HIGGINS ANNEX WEST - WHITE EXTERIOR WINDOW CAULK	Gray Non-Fibrous Homogeneous		45% Ca Carbonate 51% Non-fibrous (Other)	4% Chrysotile
061517-1975-1B 031717676-0002	HIGGINS ANNEX WEST - WHITE EXTERIOR WINDOW CAULK	Gray Non-Fibrous Homogeneous		40% Ca Carbonate 54% Non-fibrous (Other)	6% Chrysotile
061517-1975-1C 031717676-0003	HIGGINS ANNEX EAST - WHITE EXTERIOR WINDOW CAULK	Gray Non-Fibrous Homogeneous		32% Ca Carbonate 65% Non-fibrous (Other)	3% Chrysotile
061517-1975-2A 031717676-0004	HIGGINS ANNEX WEST - GRAY EXTERIOR WINDOW CAULK	Gray Non-Fibrous Homogeneous	10% Fibrous_Other	30% Ca Carbonate 60% Non-fibrous (Other)	None Detected
061517-1975-2B 031717676-0005	HIGGINS ANNEX WEST - GRAY EXTERIOR WINDOW CAULK	Gray Non-Fibrous Homogeneous	10% Fibrous_Other	20% Ca Carbonate 70% Non-fibrous (Other)	None Detected
061517-1975-2C 031717676-0006	HIGGINS ANNEX EAST - GRAY EXTERIOR WINDOW CAULK	Gray Non-Fibrous Homogeneous	3% Fibrous_Other	33% Ca Carbonate 64% Non-fibrous (Other)	None Detected
061517-1950-3A 031717676-0007	HIGGINS HALL EAST - LIGHT GRAY EXTERIOR WINDOW CAULK	Gray Non-Fibrous Homogeneous	6% Fibrous_Other	15% Ca Carbonate 79% Non-fibrous (Other)	None Detected
061517-1950-3B 031717676-0008	HIGGINS HALL EAST - LIGHT GRAY EXTERIOR WINDOW CAULK	Gray Non-Fibrous Homogeneous	7% Fibrous_Other	15% Ca Carbonate 78% Non-fibrous (Other)	None Detected
061517-1940-3C 031717676-0009	HIGGINS HALL SOUTH - LIGHT GRAY EXTERIOR WINDOW CAULK	Gray Non-Fibrous Homogeneous		35% Ca Carbonate 65% Non-fibrous (Other)	None Detected

EMSL maintains liability limited to cost of analysis. This report relates only to the samples reported and may not be reproduced, except in full, without written approval by EMSL. EMSL bears no responsibility for sample collection activities or analytical method limitations. Interpretation and use of test results are the responsibility of the client. This report must not be used by the client to claim product certification, approval, or endorsement by NVLAP, NIST or any agency of the federal government. Non-friable organically bound materials present a problem matrix and therefore EMSL recommends gravimetric reduction prior to analysis. Samples received in good condition unless otherwise noted. Estimated accuracy, precision and uncertainty data available upon request. Unless requested by the client, building materials manufactured with multiple layers (i.e. linoleum, wallboard, etc.) are reported as a single sample. Reporting limit is 1%

Samples analyzed by EMSL Analytical, Inc. New York, NY AIHA-LAP, LLC--IHLAP Accredited #102581, NVLAP Lab Code 101048-9, NYS ELAP 11506, NJ NY022, CT PH-0170, MA AA000170

Initial report from: 06/19/2017 09:45:57



EMSL Analytical, Inc.

307 West 38th Street New York, NY 10018

Tel/Fax: (212) 290-0051 / (212) 290-0058

<http://www.EMSL.com> / manhattanlab@emsl.com

EMSL Order: 031717676
Customer ID: ATCE54
Customer PO: 17-10133-0001
Project ID: 17-10133-0001

Attention: Ed Fennell ATC Group Services LLC 290 Roberts Street Suite 301 East Hartford, CT 06108	Phone: (860) 282-9924 Fax: (860) 282-9826
Project: 2257317021/ CTDCS/ HIGGINS HALL/ ANNEX/ WCSU DANBURY CT (17-10133-0001)	Received Date: 06/16/2017 10:27 AM Analysis Date: 06/19/2017 Collected Date: 06/19/2017

The samples in this report were submitted to EMSL for analysis by Asbestos Analysis of Bulk materials via EPA/600 (0513) Method using Polarized Light Microscopy. The reference number for these samples is the EMSL Order ID above. Please use this reference number when calling about these samples.

Report Comments:

Sample Receipt Date:	06/16/2017	Sample Receipt Time:	10:27 AM
Analysis Completed Date:	06/19/2017	Analysis Completed Time:	1:54 AM

Analyst(s):

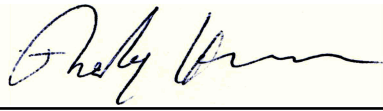

Ghaly Hemaya PLM (6)



Kamel Alawawda PLM (3)

Samples Reviewed and approved by:

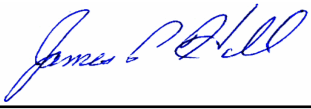

James Hall, Laboratory Manager
or other approved signatory

EMSL maintains liability limited to cost of analysis. This report relates only to the samples reported and may not be reproduced, except in full, without written approval by EMSL. EMSL bears no responsibility for sample collection activities or analytical method limitations. Interpretation and use of test results are the responsibility of the client. This report must not be used by the client to claim product certification, approval, or endorsement by NVLAP, NIST or any agency of the federal government. Non-friable organically bound materials present a problem matrix and therefore EMSL recommends gravimetric reduction prior to analysis. Samples received in good condition unless otherwise noted. Estimated accuracy, precision and uncertainty data available upon request. Unless requested by the client, building materials manufactured with multiple layers (i.e. linoleum, wallboard, etc.) are reported as a single sample. Reporting limit is 1%

Samples analyzed by EMSL Analytical, Inc. New York, NY AIHA-LAP, LLC--IHLAP Accredited #102581, NVLAP Lab Code 101048-9, NYS ELAP 11506, NJ NY022, CT PH-0170, MA AA000170

Initial report from: 06/19/2017 09:45:57



BULK SAMPLE LOG

290 Roberts Street, Suite 301
East Hartford, CT 06108
(860) 282-9924 Fax: (860) 282-9826

031717676
RECEIVED
ANTIAN LAB

ATC Inspector: A. West Client Name: WCSU Danbury CT
 Accreditation No.: 736 Project No./Task No.: 2257317021
 Survey Date: 6-15-17 Project Manager: E. Fennell
 Signature: Ann West Requested Completion Date: 6-19-17
 Lab Name: ENSL Requested turnaround time (circle): 3 HR 6 HR 24 HR 48 HR 3 DY 5 DY No. Samples Collected 9
 Building: Higgins Hall/Annex Address: WCSU Danbury CT

Location	Material Description	Type		Estimated Quantity	Friable Y/N	Condition (SD D ND)	Sample of (homogeneous material)		Field Number
		TSI	MISC				1	2	
Higgins Annex West	White exterior window caulk		Misc				1	3	061517-1975-1A
" " East	" "						2	3	1B
Higgins Annex West	gray exterior window caulk						1	3	2A
" " East	" "						2	3	2B
Higgins Hall East	light gray exterior window caulk						1	3	061517-1950-3A
East	" "						2	3	1950-3B
South	" "						3	3	1940-3C
East	" "								
East	" "								
South	" "								

Comments: PLAN

Notes: Physical (sig dmg-dmg-no dmg) Water (extensive-moderate-slight-none) Deterioration (heavy-moderate-light-none) Friability (yes-no; hard-mod-soft surface)
 Proximity (<1ft-1-6ft->6ft) Accessibility (within reach-barely reachable-not reachable) Vibration (gym-music rm-auditorium-mechanical rm-elevator-other) Barriers (perm airtight-enclosed-encapsulated)
 Ventilation (yes/no; if yes, type) Air conduits (air plenum - air shaft - elevator shaft - other) Air movement (high-moderate-low) Texture (rough-pitted-moderate-smooth)

Relinquished By/Date: Ann West 6-15-17 Received By/Date: Fred Hoberg 6/16/17 10:27AM
 Relinquished By/Date: _____ Received By/Date: _____

S:\BldgSci\Admin\Templates and Forms\Asbestos\Asbestos Bulk Sample Form.doc
 6-19-17
 FX 8100 2431 8134
 6/16/17



EMSL Analytical, Inc.

307 West 38th Street New York, NY 10018

Tel/Fax: (212) 290-0051 / (212) 290-0058

<http://www.EMSL.com> / manhattanlab@emsl.com

EMSL Order: 031717729

Customer ID: ATCE54

Customer PO: 17-10133-0001

Project ID: 17-10133-0001

Attention: Ed Fennell
ATC Group Services LLC
290 Roberts Street
Suite 301
East Hartford, CT 06108

Phone: (860) 282-9924

Fax: (860) 282-9826

Received Date: 06/16/2017 10:27 AM

Analysis Date: 06/19/2017 - 06/20/2017

Collected Date: 06/15/2017

Project: 2257317021/ CTDCS/ HIGGINS ANNEX ROOF/ WCSU, DANBURY, CT (17-10133-0001)

Test Report: Asbestos Analysis of Bulk Materials via EPA 600/R-93/116 Method using Polarized Light Microscopy

Sample	Description	Appearance	Non-Asbestos		Asbestos
			% Fibrous	% Non-Fibrous	% Type
061517-1A 031717729-0001	FIELD 1 - TECTUM DECK	Brown Fibrous Homogeneous	75% Cellulose	25% Non-fibrous (Other)	None Detected
061517-1B 031717729-0002	FIELD 2 - TECTUM DECK	Gray/Tan Fibrous Homogeneous	70% Cellulose	30% Non-fibrous (Other)	None Detected
061517-2A 031717729-0003	FIELD 1 - BROWN ROSIN PAPER	Gray Non-Fibrous Homogeneous	85% Cellulose	15% Non-fibrous (Other)	None Detected
061517-2B 031717729-0004	FIELD 2 - BROWN ROSIN PAPER	Brown Fibrous Homogeneous	90% Cellulose	10% Non-fibrous (Other)	None Detected
061517-3A 031717729-0005	FIELD 1 - 4PLY BUILT UP FELT	Black Non-Fibrous Homogeneous		75% Matrix 25% Non-fibrous (Other)	None Detected
061517-3B 031717729-0006	FIELD 2 - 4PLY BUILT UP FELT	Black Non-Fibrous Homogeneous	15% Glass	85% Non-fibrous (Other)	None Detected
061517-4A 031717729-0007	FIELD 1 - 4PLY BUILT UP TAR	Black Non-Fibrous Homogeneous	44% Cellulose 6% Glass	25% Matrix 25% Non-fibrous (Other)	None Detected
061517-4B 031717729-0008	FIELD 2 - 4PLY BUILT UP TAR	Black Non-Fibrous Homogeneous	2% Glass	98% Non-fibrous (Other)	None Detected
061517-5A 031717729-0009	PEDEISTAL - SILVER PAINT ON PEDESTAL	Silver Non-Fibrous Homogeneous		20% Matrix 80% Non-fibrous (Other)	None Detected
061517-5B 031717729-0010	PEDEISTAL 2 - SILVER PAINT ON PEDESTAL	Silver Non-Fibrous Homogeneous		30% Matrix 70% Non-fibrous (Other)	None Detected

EMSL maintains liability limited to cost of analysis. This report relates only to the samples reported and may not be reproduced, except in full, without written approval by EMSL. EMSL bears no responsibility for sample collection activities or analytical method limitations. Interpretation and use of test results are the responsibility of the client. This report must not be used by the client to claim product certification, approval, or endorsement by NVLAP, NIST or any agency of the federal government. Non-friable organically bound materials present a problem matrix and therefore EMSL recommends gravimetric reduction prior to analysis. Samples received in good condition unless otherwise noted. Estimated accuracy, precision and uncertainty data available upon request. Unless requested by the client, building materials manufactured with multiple layers (i.e. linoleum, wallboard, etc.) are reported as a single sample. Reporting limit is 1%

Samples analyzed by EMSL Analytical, Inc. New York, NY AIHA-LAP, LLC--IHLAP Accredited #102581, NVLAP Lab Code 101048-9, NYS ELAP 11506, NJ NY022, CT PH-0170, MA AA000170

Initial report from: 06/20/2017 01:24:26



EMSL Analytical, Inc.

307 West 38th Street New York, NY 10018

Tel/Fax: (212) 290-0051 / (212) 290-0058

<http://www.EMSL.com> / manhattanlab@emsl.com

EMSL Order: 031717729

Customer ID: ATCE54

Customer PO: 17-10133-0001

Project ID: 17-10133-0001

Attention: Ed Fennell
ATC Group Services LLC
290 Roberts Street
Suite 301
East Hartford, CT 06108

Phone: (860) 282-9924

Fax: (860) 282-9826

Received Date: 06/16/2017 10:27 AM

Analysis Date: 06/19/2017 - 06/20/2017

Collected Date: 06/15/2017

Project: 2257317021/ CTDCS/ HIGGINS ANNEX ROOF/ WCSU, DANBURY, CT (17-10133-0001)

Test Report: Asbestos Analysis of Bulk Materials via EPA 600/R-93/116 Method using Polarized Light Microscopy

Sample	Description	Appearance	Non-Asbestos		Asbestos
			% Fibrous	% Non-Fibrous	% Type
061517-6A 031717729-0011	PEDEISTAL 1 - BLACK FLASHING ON PEDESTAL	Black Non-Fibrous Homogeneous		75% Matrix 25% Non-fibrous (Other)	None Detected
061517-6B 031717729-0012	PEDEISTAL 2 - BLACK FLASHING ON PEDESTAL	Black Non-Fibrous Homogeneous		15% Ca Carbonate 85% Non-fibrous (Other)	None Detected
061517-7A 031717729-0013	FIELD 3 - LIGHT WEIGHT CONCRETE ON TECTUM	Gray/White Non-Fibrous Homogeneous	62% Cellulose	15% Ca Carbonate 23% Non-fibrous (Other)	None Detected
061517-7B 031717729-0014	FIELD 3 - LIGHT WEIGHT CONCRETE ON TECTUM	Gray Non-Fibrous Homogeneous	65% Cellulose	15% Ca Carbonate 4% Mica 16% Non-fibrous (Other)	None Detected
061517-8A 031717729-0015	PATCH 1 - ROOF PATCH TILE	Black Non-Fibrous Homogeneous	12% Cellulose	5% Quartz 45% Matrix 38% Non-fibrous (Other)	None Detected
061517-8B 031717729-0016	PATCH 1 - ROOF PATCH TILE	Black Non-Fibrous Homogeneous	5% Cellulose 5% Glass	90% Non-fibrous (Other)	None Detected
061517-9A 031717729-0017	PATCH 1 - ROOF PATCH TAR	Black Non-Fibrous Homogeneous	25% Cellulose	40% Matrix 35% Non-fibrous (Other)	None Detected
061517-9B 031717729-0018	PATCH 1 - ROOF PATCH TAR	Black Non-Fibrous Homogeneous	20% Cellulose	80% Non-fibrous (Other)	None Detected
061517-10A 031717729-0019	FIELD 3 - HOT PATCH 4PLY BUILT UP	Black Non-Fibrous Homogeneous	5% Glass	60% Matrix 35% Non-fibrous (Other)	None Detected
061517-10B 031717729-0020	FIELD 3 - HOT PATCH 4PLY BUILT UP	Black Non-Fibrous Homogeneous	10% Glass	90% Non-fibrous (Other)	None Detected

EMSL maintains liability limited to cost of analysis. This report relates only to the samples reported and may not be reproduced, except in full, without written approval by EMSL. EMSL bears no responsibility for sample collection activities or analytical method limitations. Interpretation and use of test results are the responsibility of the client. This report must not be used by the client to claim product certification, approval, or endorsement by NVLAP, NIST or any agency of the federal government. Non-friable organically bound materials present a problem matrix and therefore EMSL recommends gravimetric reduction prior to analysis. Samples received in good condition unless otherwise noted. Estimated accuracy, precision and uncertainty data available upon request. Unless requested by the client, building materials manufactured with multiple layers (i.e. linoleum, wallboard, etc.) are reported as a single sample. Reporting limit is 1%

Samples analyzed by EMSL Analytical, Inc. New York, NY AIHA-LAP, LLC--IHLAP Accredited #102581, NVLAP Lab Code 101048-9, NYS ELAP 11506, NJ NY022, CT PH-0170, MA AA000170

Initial report from: 06/20/2017 01:24:26



EMSL Analytical, Inc.

307 West 38th Street New York, NY 10018

Tel/Fax: (212) 290-0051 / (212) 290-0058

<http://www.EMSL.com> / manhattanlab@emsl.com

EMSL Order: 031717729

Customer ID: ATCE54

Customer PO: 17-10133-0001

Project ID: 17-10133-0001

Attention: Ed Fennell
ATC Group Services LLC
290 Roberts Street
Suite 301
East Hartford, CT 06108

Phone: (860) 282-9924

Fax: (860) 282-9826

Received Date: 06/16/2017 10:27 AM

Analysis Date: 06/19/2017 - 06/20/2017

Collected Date: 06/15/2017

Project: 2257317021/ CTDCS/ HIGGINS ANNEX ROOF/ WCSU, DANBURY, CT (17-10133-0001)

Test Report: Asbestos Analysis of Bulk Materials via EPA 600/R-93/116 Method using Polarized Light Microscopy

Sample	Description	Appearance	Non-Asbestos		Asbestos
			% Fibrous	% Non-Fibrous	% Type
061517-11A 031717729-0021	FIELD 3 - HOT PATCH 4PLY BUILT UP TAR	Black Non-Fibrous Homogeneous		65% Matrix 35% Non-fibrous (Other)	None Detected
061517-11B 031717729-0022	FIELD 3 - HOT PATCH 4PLY BUILT UP TAR	Black Non-Fibrous Homogeneous	2% Cellulose	98% Non-fibrous (Other)	None Detected
061517-12A 031717729-0023	FIELD 3 - HOT PATCH BROWN ROSIN PAPER	Black Non-Fibrous Homogeneous	15% Cellulose	45% Matrix 40% Non-fibrous (Other)	None Detected
061517-12B 031717729-0024	FIELD 3 - HOT PATCH BROWN ROSIN PAPER	Tan/Black Non-Fibrous Homogeneous	35% Cellulose	65% Non-fibrous (Other)	None Detected
061517-13A 031717729-0025	FLASHING 1 - SILVER PAINT ON FLASHING	Silver Non-Fibrous Homogeneous		15% Matrix 85% Non-fibrous (Other)	None Detected
061517-13B 031717729-0026	FLASHING 2 - SILVER PAINT ON FLASHING	Silver Non-Fibrous Homogeneous	5% Cellulose	40% Matrix 55% Non-fibrous (Other)	None Detected
061517-14A 031717729-0027	FLASHING 1 - BLACK TAR ON FLASHING	Black Non-Fibrous Homogeneous	15% Cellulose	45% Matrix 40% Non-fibrous (Other)	None Detected
061517-14B 031717729-0028	FLASHING 2 - BLACK TAR ON FLASHING	Black Non-Fibrous Homogeneous	10% Cellulose	90% Non-fibrous (Other)	None Detected
061517-15A 031717729-0029	ROOF - TECTUM CORE	Gray Fibrous Homogeneous	80% Cellulose	11% Ca Carbonate 9% Non-fibrous (Other)	None Detected
061517-15B 031717729-0030	ROOF - TECTUM CORE	Gray Fibrous Homogeneous	75% Cellulose	15% Ca Carbonate 10% Non-fibrous (Other)	None Detected

EMSL maintains liability limited to cost of analysis. This report relates only to the samples reported and may not be reproduced, except in full, without written approval by EMSL. EMSL bears no responsibility for sample collection activities or analytical method limitations. Interpretation and use of test results are the responsibility of the client. This report must not be used by the client to claim product certification, approval, or endorsement by NVLAP, NIST or any agency of the federal government. Non-friable organically bound materials present a problem matrix and therefore EMSL recommends gravimetric reduction prior to analysis. Samples received in good condition unless otherwise noted. Estimated accuracy, precision and uncertainty data available upon request. Unless requested by the client, building materials manufactured with multiple layers (i.e. linoleum, wallboard, etc.) are reported as a single sample. Reporting limit is 1%

Samples analyzed by EMSL Analytical, Inc. New York, NY AIHA-LAP, LLC--IHLAP Accredited #102581, NVLAP Lab Code 101048-9, NYS ELAP 11506, NJ NY022, CT PH-0170, MA AA000170

Initial report from: 06/20/2017 01:24:26



EMSL Analytical, Inc.

307 West 38th Street New York, NY 10018

Tel/Fax: (212) 290-0051 / (212) 290-0058

<http://www.EMSL.com> / manhattanlab@emsl.com

EMSL Order: 031717729
Customer ID: ATCE54
Customer PO: 17-10133-0001
Project ID: 17-10133-0001

Attention: Ed Fennell
 ATC Group Services LLC
 290 Roberts Street
 Suite 301
 East Hartford, CT 06108

Phone: (860) 282-9924
Fax: (860) 282-9826

Received Date: 06/16/2017 10:27 AM
Analysis Date: 06/19/2017 - 06/20/2017
Collected Date: 06/15/2017

Project: 2257317021/ CTDCS/ HIGGINS ANNEX ROOF/ WCSU, DANBURY, CT (17-10133-0001)

Test Report: Asbestos Analysis of Bulk Materials via EPA 600/R-93/116 Method using Polarized Light Microscopy

Sample	Description	Appearance	Non-Asbestos		Asbestos
			% Fibrous	% Non-Fibrous	% Type
061517-16A 031717729-0031	PATCH 2 - ROOF PATCH	Black Non-Fibrous Homogeneous	15% Cellulose	50% Matrix 35% Non-fibrous (Other)	None Detected
061517-16B 031717729-0032	PATCH 2 - ROOF PATCH	Gray/Black Non-Fibrous Homogeneous	15% Cellulose 5% Glass	80% Non-fibrous (Other)	None Detected
061517-17A 031717729-0033	PATCH 2 - FIBERBOARD	Brown Fibrous Homogeneous	75% Cellulose 12% MinWool	13% Non-fibrous (Other)	None Detected
061517-17B 031717729-0034	PATCH 2 - FIBERBOARD	Brown/Gray Fibrous Homogeneous	75% Cellulose	25% Non-fibrous (Other)	None Detected
061517-18A 031717729-0035	HVAC RTU - BLACK PEDESTAL TAR	Black Non-Fibrous Homogeneous		45% Matrix 55% Non-fibrous (Other)	None Detected
061517-18B 031717729-0036	HVAC RTU - BLACK PEDESTAL TAR	Black Non-Fibrous Homogeneous	15% Cellulose	85% Non-fibrous (Other)	None Detected
061517-19A 031717729-0037	ROOF EAST - GRAY CAP CAULK	Gray Non-Fibrous Homogeneous		20% Ca Carbonate 80% Non-fibrous (Other)	None Detected
061517-19B 031717729-0038	ROOF WEST - GRAY CAP CAULK	Gray Non-Fibrous Homogeneous		20% Ca Carbonate 80% Non-fibrous (Other)	None Detected
061517-20A 031717729-0039	ROOF DRAIN 1 - ROOF DRAIN PAD	Gray Non-Fibrous Homogeneous	40% Glass	20% Matrix 40% Non-fibrous (Other)	None Detected
061517-20B 031717729-0040	ROOF DRAIN 1 - ROOF DRAIN PAD	Gray/Black Non-Fibrous Homogeneous	35% Glass	65% Non-fibrous (Other)	None Detected

EMSL maintains liability limited to cost of analysis. This report relates only to the samples reported and may not be reproduced, except in full, without written approval by EMSL. EMSL bears no responsibility for sample collection activities or analytical method limitations. Interpretation and use of test results are the responsibility of the client. This report must not be used by the client to claim product certification, approval, or endorsement by NVLAP, NIST or any agency of the federal government. Non-friable organically bound materials present a problem matrix and therefore EMSL recommends gravimetric reduction prior to analysis. Samples received in good condition unless otherwise noted. Estimated accuracy, precision and uncertainty data available upon request. Unless requested by the client, building materials manufactured with multiple layers (i.e. linoleum, wallboard, etc.) are reported as a single sample. Reporting limit is 1%

Samples analyzed by EMSL Analytical, Inc. New York, NY AIHA-LAP, LLC--IHLAP Accredited #102581, NVLAP Lab Code 101048-9, NYS ELAP 11506, NJ NY022, CT PH-0170, MA AA000170

Initial report from: 06/20/2017 01:24:26



EMSL Analytical, Inc.

307 West 38th Street New York, NY 10018

Tel/Fax: (212) 290-0051 / (212) 290-0058

<http://www.EMSL.com> / manhattanlab@emsl.com

EMSL Order: 031717729
Customer ID: ATCE54
Customer PO: 17-10133-0001
Project ID: 17-10133-0001

Attention: Ed Fennell
 ATC Group Services LLC
 290 Roberts Street
 Suite 301
 East Hartford, CT 06108

Phone: (860) 282-9924
Fax: (860) 282-9826
Received Date: 06/16/2017 10:27 AM
Analysis Date: 06/19/2017 - 06/20/2017
Collected Date: 06/15/2017

Project: 2257317021/ CTDCS/ HIGGINS ANNEX ROOF/ WCSU, DANBURY, CT (17-10133-0001)

Test Report: Asbestos Analysis of Bulk Materials via EPA 600/R-93/116 Method using Polarized Light Microscopy

Sample	Description	Appearance	Non-Asbestos		Asbestos
			% Fibrous	% Non-Fibrous	% Type
061517-21A 031717729-0041	ROOF DRAIN 1 - BLACK TAR ON ROOF DRAIN PAD	Gray/Black Non-Fibrous Homogeneous		42% Matrix 58% Non-fibrous (Other)	None Detected
061517-21B 031717729-0042	ROOF DRAIN 1 - BLACK TAR ON ROOF DRAIN PAD	Gray/Black Non-Fibrous Homogeneous	10% Cellulose	90% Non-fibrous (Other)	None Detected
061517-22A 031717729-0043	ROOF DRAIN 1 - ROOF DRAIN CAULK	Black Non-Fibrous Homogeneous	25% Cellulose	40% Matrix 35% Non-fibrous (Other)	None Detected
061517-22B 031717729-0044	ROOF DRAIN 1 - ROOF DRAIN CAULK	Black Non-Fibrous Homogeneous		25% Ca Carbonate 75% Non-fibrous (Other)	None Detected
061517-23A 031717729-0045	ROOF RTV - FLASHING MEMBRANE	Black Non-Fibrous Homogeneous	20% Cellulose	15% Quartz 50% Matrix 15% Non-fibrous (Other)	None Detected
061517-23B 031717729-0046	ROOF RTV - FLASHING MEMBRANE	Black Non-Fibrous Homogeneous	20% Cellulose	80% Non-fibrous (Other)	None Detected
061517-24A 031717729-0047	ROOF R410A - FLASHING MEMBRANE	Black Non-Fibrous Homogeneous	15% Cellulose	50% Matrix 35% Non-fibrous (Other)	None Detected
061517-24B 031717729-0048	ROOF R410A - FLASHING MEMBRANE	Black Non-Fibrous Homogeneous	15% Cellulose	85% Non-fibrous (Other)	None Detected
061517-25A 031717729-0049	ROOF R410A - FLASHING TAR	Black Non-Fibrous Homogeneous		40% Matrix 60% Non-fibrous (Other)	None Detected
061517-25B 031717729-0050	ROOF R410A - FLASHING TAR	Black Non-Fibrous Homogeneous	15% Cellulose	85% Non-fibrous (Other)	None Detected

EMSL maintains liability limited to cost of analysis. This report relates only to the samples reported and may not be reproduced, except in full, without written approval by EMSL. EMSL bears no responsibility for sample collection activities or analytical method limitations. Interpretation and use of test results are the responsibility of the client. This report must not be used by the client to claim product certification, approval, or endorsement by NVLAP, NIST or any agency of the federal government. Non-friable organically bound materials present a problem matrix and therefore EMSL recommends gravimetric reduction prior to analysis. Samples received in good condition unless otherwise noted. Estimated accuracy, precision and uncertainty data available upon request. Unless requested by the client, building materials manufactured with multiple layers (i.e. linoleum, wallboard, etc.) are reported as a single sample. Reporting limit is 1%

Samples analyzed by EMSL Analytical, Inc. New York, NY AIHA-LAP, LLC--IHLAP Accredited #102581, NVLAP Lab Code 101048-9, NYS ELAP 11506, NJ NY022, CT PH-0170, MA AA000170

Initial report from: 06/20/2017 01:24:26



EMSL Analytical, Inc.

307 West 38th Street New York, NY 10018

Tel/Fax: (212) 290-0051 / (212) 290-0058

<http://www.EMSL.com> / manhattanlab@emsl.com

EMSL Order: 031717729
Customer ID: ATCE54
Customer PO: 17-10133-0001
Project ID: 17-10133-0001

Attention: Ed Fennell ATC Group Services LLC 290 Roberts Street Suite 301 East Hartford, CT 06108	Phone: (860) 282-9924 Fax: (860) 282-9826 Received Date: 06/16/2017 10:27 AM Analysis Date: 06/19/2017 - 06/20/2017 Collected Date: 06/15/2017
Project: 2257317021/ CTDCS/ HIGGINS ANNEX ROOF/ WCSU, DANBURY, CT (17-10133-0001)	

Test Report: Asbestos Analysis of Bulk Materials via EPA 600/R-93/116 Method using Polarized Light Microscopy

Sample	Description	Appearance	Non-Asbestos		Asbestos
			% Fibrous	% Non-Fibrous	% Type
061517-26A 031717729-0051	FLASHING 3 - BLACK TAR FLASHING PATCH	Black Non-Fibrous Homogeneous	1% Cellulose	60% Matrix 39% Non-fibrous (Other)	None Detected
061517-26B 031717729-0052	FLASHING 3 - BLACK TAR FLASHING PATCH	Black Non-Fibrous Homogeneous	15% Cellulose	85% Non-fibrous (Other)	None Detected
061517-27A 031717729-0053	ROOF SOUTH EAST - DARK GRAY CAP CAULK	Black Non-Fibrous Homogeneous		45% Matrix 55% Non-fibrous (Other)	None Detected
061517-27B 031717729-0054	ROOF SOUTH EAST - DARK GRAY CAP CAULK	Gray Non-Fibrous Homogeneous		25% Ca Carbonate 75% Non-fibrous (Other)	None Detected
061517-28A 031717729-0055	LIGHTNING ROD - PITCH POCKET	Gray/Black Non-Fibrous Homogeneous		12% Ca Carbonate 40% Matrix 48% Non-fibrous (Other)	None Detected
061517-28B 031717729-0056	LIGHTNING ROD - PITCH POCKET	Gray/Black Non-Fibrous Homogeneous		45% Matrix 55% Non-fibrous (Other)	None Detected
061517-29A 031717729-0057	ROOF WINDOWS - INTERIOR WINDOW GLAZING				Insufficient Material
061517-29B 031717729-0058	ROOF WINDOWS - INTERIOR WINDOW GLAZING				Insufficient Material
061517-30A 031717729-0059	HIGGINS HALL ATTIC - EXTERIOR DOOR CAULK	Black Non-Fibrous Homogeneous	2% Synthetic	40% Matrix 58% Non-fibrous (Other)	None Detected
061517-30B 031717729-0060	HIGGINS HALL ATTIC - EXTERIOR DOOR CAULK	Black Non-Fibrous Homogeneous		15% Ca Carbonate 85% Non-fibrous (Other)	None Detected

EMSL maintains liability limited to cost of analysis. This report relates only to the samples reported and may not be reproduced, except in full, without written approval by EMSL. EMSL bears no responsibility for sample collection activities or analytical method limitations. Interpretation and use of test results are the responsibility of the client. This report must not be used by the client to claim product certification, approval, or endorsement by NVLAP, NIST or any agency of the federal government. Non-friable organically bound materials present a problem matrix and therefore EMSL recommends gravimetric reduction prior to analysis. Samples received in good condition unless otherwise noted. Estimated accuracy, precision and uncertainty data available upon request. Unless requested by the client, building materials manufactured with multiple layers (i.e. linoleum, wallboard, etc.) are reported as a single sample. Reporting limit is 1%

Samples analyzed by EMSL Analytical, Inc. New York, NY AIHA-LAP, LLC--IHLAP Accredited #102581, NVLAP Lab Code 101048-9, NYS ELAP 11506, NJ NY022, CT PH-0170, MA AA000170

Initial report from: 06/20/2017 01:24:26



EMSL Analytical, Inc.

307 West 38th Street New York, NY 10018

Tel/Fax: (212) 290-0051 / (212) 290-0058

<http://www.EMSL.com> / manhattanlab@emsl.com

EMSL Order: 031717729
Customer ID: ATCE54
Customer PO: 17-10133-0001
Project ID: 17-10133-0001

Attention: Ed Fennell
ATC Group Services LLC
290 Roberts Street
Suite 301
East Hartford, CT 06108
Project: 2257317021/ CTDCS/ HIGGINS ANNEX ROOF/ WCSU, DANBURY, CT (17-10133-0001)

Phone: (860) 282-9924
Fax: (860) 282-9826
Received Date: 06/16/2017 10:27 AM
Analysis Date: 06/19/2017 - 06/20/2017
Collected Date: 06/15/2017

The samples in this report were submitted to EMSL for analysis by Asbestos Analysis of Bulk materials via EPA/600 (0513) Method using Polarized Light Microscopy. The reference number for these samples is the EMSL Order ID above. Please use this reference number when calling about these samples.

Report Comments:

Sample Receipt Date: 06/16/2017 Sample Receipt Time: 10:27 AM
Analysis Completed Date: 06/20/2017 Analysis Completed Time: 1:15 AM

Analyst(s):



Daena Charles PLM (28)



Tiquasha Thompson PLM (30)

Samples Reviewed and approved by:



James Hall, Laboratory Manager
or other approved signatory

EMSL maintains liability limited to cost of analysis. This report relates only to the samples reported and may not be reproduced, except in full, without written approval by EMSL. EMSL bears no responsibility for sample collection activities or analytical method limitations. Interpretation and use of test results are the responsibility of the client. This report must not be used by the client to claim product certification, approval, or endorsement by NVLAP, NIST or any agency of the federal government. Non-friable organically bound materials present a problem matrix and therefore EMSL recommends gravimetric reduction prior to analysis. Samples received in good condition unless otherwise noted. Estimated accuracy, precision and uncertainty data available upon request. Unless requested by the client, building materials manufactured with multiple layers (i.e. linoleum, wallboard, etc.) are reported as a single sample. Reporting limit is 1%

Samples analyzed by EMSL Analytical, Inc. New York, NY AIHA-LAP, LLC--IHLAP Accredited #102581, NVLAP Lab Code 101048-9, NYS ELAP 11506, NJ NY022, CT PH-0170, MA AA000170

Initial report from: 06/20/2017 01:24:26



ENVIRONMENTAL • GEOTECHNICAL
BUILDING SCIENCES • MATERIALS TESTING

BULK SAMPLE LOG

031717729

290 Roberts Street, Suite 301
East Hartford, CT 06108
(860) 282-9924 Fax: (860) 282-9826

ATC Inspector: A. WEST Client Name: CTBCS

Accreditation No.: 736 Project No./Task No.: 2252317021

Survey Date: 6-15-17 Project Manager: E. Fennell

Signature: Ann West Requested Completion Date: _____

Lab Name: EMSL Requested turnaround time (circle): 3 HR 6 HR 24 HR 48 HR 3 DY 5 DY

Building: Higgins Annex Roof Address: WESU, parking ct

Location	Material Description	Type S MISC	Estimated Quantity	Friable Y/N	Condition (SD D ND)	Sample_of_ (homogeneous material)	Field Number
Field 1	Tectum deck	MISC				1	2
Field 2	Brown Rosin paper					1	2
Field 1	4 PLY BUILT UP FELT					1	2
Field 2	4 PLY built up tar					1	2
Field 1	Silver paint on pedestal					1	2
Field 2	Black Flashing on pedestal					1	2
Field 3	light weight concrete on tectum					1	2
Field 3	Roof patch tile					1	2

Comments: PLAN

Notes

Damage Factors: Physical (sig dmg-dmg-no dmg) Water (extensive-moderate-slight-none)

Disturbance Factors: Proximity (<1ft - 1-6ft - >6ft) Accessibility (within reach-barely reachable-not reachable)

Reinquinshed By/Date: Ann West Received By/Date: _____

Reinquinshed By/Date: _____ Received By/Date: _____



ENVIRONMENTAL • GEOTECHNICAL
BUILDING SCIENCES • MATERIALS TESTING

BULK SAMPLE LOG

Page 2 of 4
290 Roberts Street, Suite 301
East Hartford, CT 06148
(860) 282-9924 Fax: (860) 282-9826

08177729

Client Name: CTDCS

Project No./Task No.: 257317021

Project Manager: E. Fennell

Requested Completion Date: 6-19-17

No. Samples Collected: 27

ATC Inspector: A. Wersf

Accreditation No.: 736

Survey Date: 6-15-17

Signature: Ann Wersf

Lab Name: EMSL Requested turnaround time (circle) 3 HR 6 HR 24 HR 48 HR 3 DY 5 DY

Building: Higgins Annex Address: WESC Danbury ct

Location	Material Description	Type S MSC	Estimated Quantity	Friable Y/N	Condition (SD D ND)	Sample_of_ (homogeneous material)	Field Number
Patch 1	ROOF patch tar	Misc				1 2	94 95
Patch 2	Hot patch 4ply built up					1 2	10A 10B
Fields	Hot patch 4ply built up tar					1 2	11A 11B
	Hot patch Brown Eosin paper					1 2	12A 12B
	Flashing 1 silver paint on Flashing					1 2	13A 13B
	Flashing 2 Black tar on Flashing					1 2	14A 14B
ROOF	Rectum core					1 2	15A 15B
Patch 2	ROOF patch					1 2	16A 16B

Comments:

PLM
10/19/17 3pm
Ernesto Espinola 6/20/17 11:19am

Notes

Damage Factors:

Disturbance Factors:

Relinquished By/Date:
Relinquished By/Date:

Physical (sig dmg-dmg-no dmg)

Proximity (<1ft-1-6ft->6ft)

Ventilation (yes-no; if yes, type)

Received By/Date:
Received By/Date:

Water (extensive-moderate-slight-none)

Accessibility (within reach-barely reachable-not reachable)

Air conduits (air plenum - air shaft - plenum - shaft - duct)

Received By/Date:
Received By/Date:

Deterioration (heavy-moderate-light-none)

Vibration (gym-music-m-auditorium-mechanical-m-elevator-other)

Air movement (high-moderate-low)

Received By/Date:
Received By/Date:

Reliability (yes-no; hard-mod-soft surface)

Barriers (perm airtight-enclosed-encapsulated)

Texture (rough-pitted-moderate-smooth)

Received By/Date:
Received By/Date:



ENVIRONMENTAL • GEOTECHNICAL
BUILDING SCIENCES • MATERIALS TESTING

BULK SAMPLE LOG

290 Roberts Street, Suite 301
East Hartford, CT 06108
(860) 282-9924 Fax: (860) 282-9826

081717729

ATC Inspector: <u>A. West</u>	Client Name: <u>CTDCS</u>	Project No./Task No.: <u>2257317021</u>	17 JUN 16 10:00 AM
Accreditation No.: <u>736</u>	Project Manager: <u>E. Fennell</u>	Requested Completion Date: <u>6-19-17</u>	17 JUN 16 10:00 AM
Survey Date: <u>6-15-17</u>	Requested turnaround time (circle): <u>3 HR</u> 6 HR 24 HR 48 HR <u>3 DY</u> 5 DY	No. Samples Collected	17 JUN 16 10:00 AM
Signature: <u>Alvin West</u>	Building: <u>Higgins Annex</u>	Address: <u>WESU Danbury CT</u>	17 JUN 16 10:00 AM
Lab Name: <u>EMSL</u>	Location	Material Description	Field Number
	Patch "	Fiber board	<u>061517-172A</u>
	HVAC RTU "	Black pedestal fan	<u>17B</u>
	ROOF EAST	gray cap caulk	<u>18B</u>
	ROOF WEST	ROOF drain pad	<u>19A</u>
	"	Black tarp on roof	<u>20A</u>
	"	Black drain caulk	<u>20B</u>
	"	Flashing	<u>21A</u>
	"	Flashing	<u>21B</u>
	"	Flashing	<u>22A</u>
	"	Flashing	<u>22B</u>
	"	Flashing	<u>23A</u>
	"	Flashing	<u>23B</u>
	"	Flashing	<u>24A</u>
	"	Flashing	<u>24B</u>

Comments: RM

Notes: All collection 3P
 Damage Factors: Physical (sig drug-dmg-no drug) Water (extensive-moderate-slight-none) Deterioration (heavy-moderate-light-none) Friability (yes-no; hard-mtd-soft surface)
 Disturbance Factors: Proximity (<1ft-1-6ft->6ft) Accessibility (within reach-barely-reachable-not-reachable) Vibration (gym-music-rm-auditorium-mechanical-rm-elevator-other) Barriers (perm airtight-enclosed-encapsulated)
 Relinquished By/Date: Alvin West 6-15-17 Received By/Date: [Signature] 6/16/17
 Relinquished By/Date: [Signature] 6-15-17 Received By/Date: [Signature] 6/16/17



ENVIRONMENTAL • GEOTECHNICAL
BUILDING SCIENCES • MATERIALS TESTING

BULK SAMPLE LOG

290 Roberts Street, Suite 301
East Hartford, CT 06108
(860) 282-9924 Fax: (860) 282-9826

Page 4 of 4

031717729

Client Name: CTDCS

Project No./Task No.: 2257317021

Project Manager: E. Fennell

Requested Completion Date: 6-19-17

Requested turnaround time (circle) 3 HR 6 HR 24 HR 48 HR 3 DY 5 DY No. Samples Collected 7

JUN 16 2017

11:00 AM

LAB

ATC Inspector:	Alisa West		Client Name:	CTDCS		
Accreditation No.:	736		Project No./Task No.:	2257317021		
Survey Date:	6/15-17		Project Manager:	E. Fennell		
Signature:	Alm West		Requested Completion Date:	6-19-17		
Lab Name:	EMSL	Requested turnaround time (circle)	3 HR	6 HR	24 HR	
Building:	Higgins Annex	Address:	WCSU, Danbury	48 HR	3 DY	
Location	Material Description	Type	Estimated Quantity	Friable Y/N	Condition (SD D ND)	
		S			Sample _of_ (homogeneous material)	
		MISC			Field Number	
RTU R410A	Flashing tar	Misc				061517 - 254
"	Flashing tar					25B
Flashing 3"	Black tar Flashing					26A
"	Black tar Flashing					26B
Roof South east	dark gray cap caulk					27A
Roof South east	dark gray cap caulk					27B
Lightning rod	Pitch pocket					28A
Roof windows	Interior window glazing					28B
Higgins Hall Attic	exterior door caulk					29A
"						29B
"						30A
"						30B
"						30C

Comments:

PLM

Notes

Physical (sig drng-dng-no drng)

Water (extensive-moderate-slight-none)

Deterioration (heavy-moderate-light-none)

Friability (yes-no; hard-mod-soft surface)

Disturbance Factors:

Proximity (<1ft-1-6ft->6ft)

Accessibility (within reach-barely reachable-not reachable)

Vibration (gym-music-m-auditorium-mechanical-m-elevator-other)

Barriers (perm airtight-enclosed-encapsulated)

Ventilation (yes-no; if yes, type)

Air conditions (air plenum - air shaft - elevator shaft - duct)

Air movement (high-moderate-low)

Texture (rough-soft-moderate-smooth)

Relinquished By/Date:

Alm West 6-15-17

Received By/Date:

Demetrius 6/16/17 @ 02:38

APPENDIX A
LICENSE AND CERTIFICATION



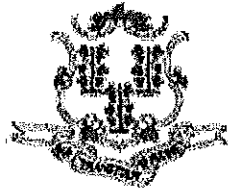

State of Connecticut

Lookup Detail View

Name

<p>Name</p> <p>ALISA M WERST</p>

License Information

lookup

License Type	License Number	Expiration Date	Granted Date	License Name	License Status	Licensure Actions or Pending Charges
Asbestos Consultant-Inspector	736	01/31/2018	04/08/2009	Alisa M. Werst	ACTIVE	None

Generated on: 1/20/2017 3:29:08 PM

CERTIFICATE OF ACHIEVEMENT

This certifies that

Alisa Werst

has successfully completed the

**4 Hour Asbestos Site Inspector Refresher Training
Asbestos Accreditation Under TSCA Title II
40 CFR Part 763**

conducted by

**ATC Group Services, LLC
73 William Franks Drive
West Springfield, MA 01089
(413) 781-0070**

Gregory Morsch

Principal Instructor: Gregory Morsch

October 13, 2016

Date of Course

October 13, 2017

Expiration Date

Gregory Morsch

Regional Training Manager: Gregory Morsch

STAR-5569

Certificate Number

October 13, 2016

Examination Date

APPENDIX B
DRAWINGS



ATC Group Services
 Asbestos sample location Plan
 Window caulk
 6-15-17 by A. WERST (736)

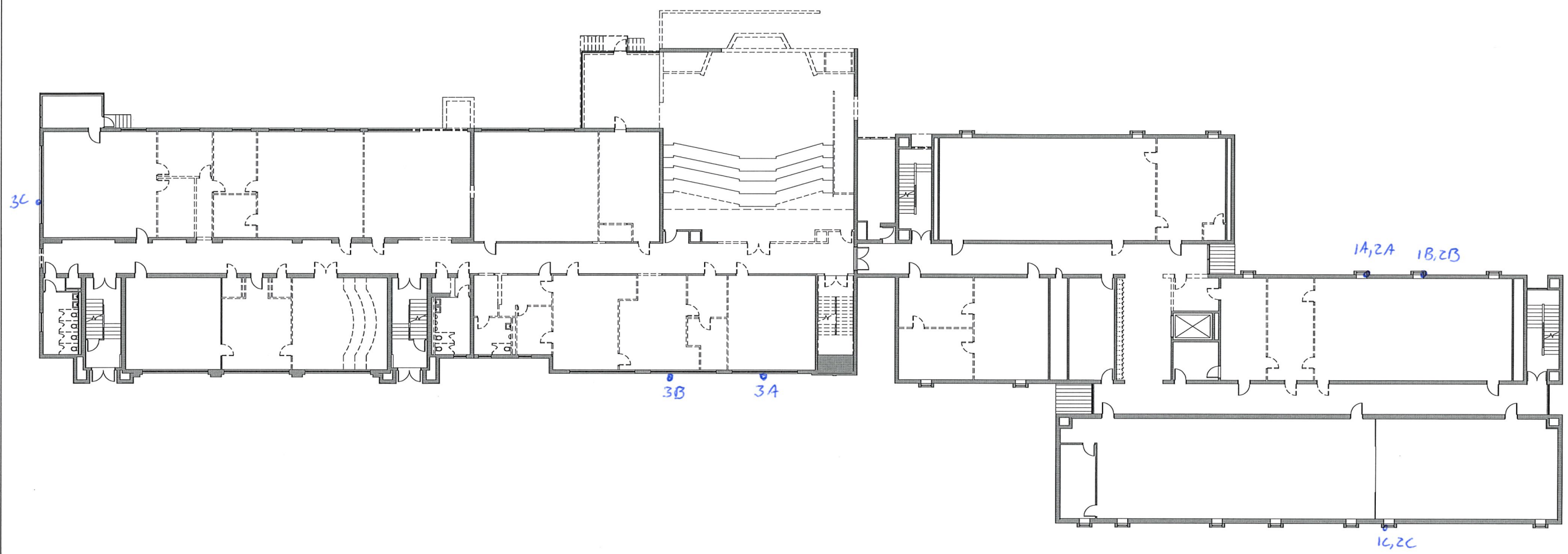

1 FIRST FLOOR PLAN - Demo
 3/32" = 1'-0"

GENERAL DEMO NOTES

- SEE MECH / ELEC / PLUMBING / ABATEMENT DRAWINGS FOR ADDITIONAL DEMOLITION INFORMATION, TRENCHES, AND CUTTING RELATED TO NEW MEHP SYSTEMS.
- ALL INFORMATION ON DEMOLITION PLANS HAVE BEEN COMPLETED FROM EXISTING DRAWINGS AND LIMITED FIELD OBSERVATIONS. THE CONTRACTOR SHALL VERIFY ALL EXISTING CONDITIONS AND COORDINATE DEMOLITION WITH ALL NEW CONSTRUCTION AND WITH ALL TRADES. NO ATTEMPT HAS BEEN MADE TO ILLUSTRATE ALL REQUIRED DEMOLITION. THE CONTRACTOR IS ULTIMATELY RESPONSIBLE FOR ALL DEMOLITION NECESSARY TO COMPLETE THE WORK.
- PROVIDE STEEL LINTELS PER STRUCTURAL DIVS AT NEW OPENINGS IN EXISTING MASONRY WALLS AS REQUIRED.
- THE CONTRACTOR SHALL BE RESPONSIBLE TO PATCH & REPAIR ALL EXISTING WORK DISTURBED BY DEMOLITION ACTIVITIES IN A MANNER THAT RESULT IN A COMPLETE AND FINISHED PRODUCT. THIS PATCH & REPAIR INCLUDES ALL FINISHES NEEDED TO MATCH ADJACENT SURFACES.
- IF A WALL OR SURFACE HAS BEEN WORKED ON, THAT WALL OR SURFACE SHALL BE PATCHED & REPAIRED WITH A COMPLETE FINISH TO THE NEAREST CORNER, CHANGE OF PLANE OR OTHER JUNCTURE WHICH ALLOWS FOR SMOOTH & CLEAN TRANSITION FROM NEWLY FINISHED SURFACE TO THE SURROUNDING EXISTING SURFACE. I.E. THE INTENT IS TO ELIMINATE THE APPEARANCE OF A PATCHED CONDITION.
- IT IS NOT THE INTENT TO SHOW EVERY PIECE OR ITEM TO BE REMOVED IN DEMOLITION WORK. MECHANICAL, ELECTRICAL, AND OTHER WORK RELATED TO A WALL OR AREA SCHEDULED FOR DEMOLITION AND REMOVAL SHALL BE PERFORMED WHETHER SO NOTED OR NOT.
- PATCH AND REPAIR ANY EXISTING CEILING, FLOORING AND/OR WALL FINISHES DAMAGED DURING THE INSTALLATION OF NEW WALL, PIPING, DUCTWORK, OR UNDER THIS PROJECT.

- DEMOLITION KEYNOTES**
- REMOVE WALL AS INDICATED
 - REMOVE DOOR AND FRAME
 - REMOVE WINDOW
 - REMOVE CASEWORK
 - REMOVE FLOORING DOWN TO CONCRETE SLAB REMOVE BASE
 - REMOVE PLUMBING FIXTURE, CAP ASSOCIATED PIPING AT NEAREST WAIN, SEE PLUMBING DEMO DIVS
 - REMOVE SLAB WHERE REQUIRED FOR PLUMBING WORK OR OTHER UNDERSLAB WORK
 - REMOVE OVERHEAD COILING DOOR AND FRAME
 - REMOVE MARKER BOARD AND TURN OVER TO THE OWNER
 - REMOVE BULLETIN BOARD AND TURN IT OVER TO THE OWNER
 - REMOVE SMART BOARD AND TURN IT OVER TO THE OWNER
 - REMOVE TV AND TV MOUNT, AND TURN IT OVER TO THE OWNER
 - REMOVE THRESHOLD METAL PLATE
 - REMOVE DISPLAY CASE AND TURN IT OVER TO THE OWNER
 - REMOVE CURTAIN WALL FRAME AND GLASS
 - REMOVE LOCKERS
 - REMOVE CEILING
 - REMOVE PROJECTOR AND TURN IT OVER TO THE OWNER
 - REMOVE LIGHT FIXTURE
 - REMOVE EXISTING EXTERIOR SLAB
 - REMOVE KITCHEN EQUIPMENTS



REVISIONS			STATE OF CONNECTICUT DEPARTMENT OF ADMINISTRATIVE SERVICES DIVISION OF CONSTRUCTION SERVICES	
mark	date	description	drawing prepared by	date issue date
1	02/03/2017	100% SD SET	TSKP STUDIO	

drawing prepared by TSKP STUDIO 100 WEST 14th STREET SUITE 100 HARTFORD, CT 06106 (860) 247-8101 www.tskp.com	checked by APPROVED DATE
project WESTERN CONNECTICUT STATE UNIVERSITY, RENOVATIONS TO HIGGINS HALL AND HIGGINS ANNEX DANBURY, CT	approved by APPROVED DATE
title project no. BRAD-250	office project no. 152061
drawing no. D1.11	

2/20/17 12:56:10 PM C:\userman\Documents\152061 WCSU-Higgins Hall-Corridor\16_mash@tskp.com.rvt

ATC Group Services
 Asbestos sample Location Plan
 6-15-17 by A. Werst (736)

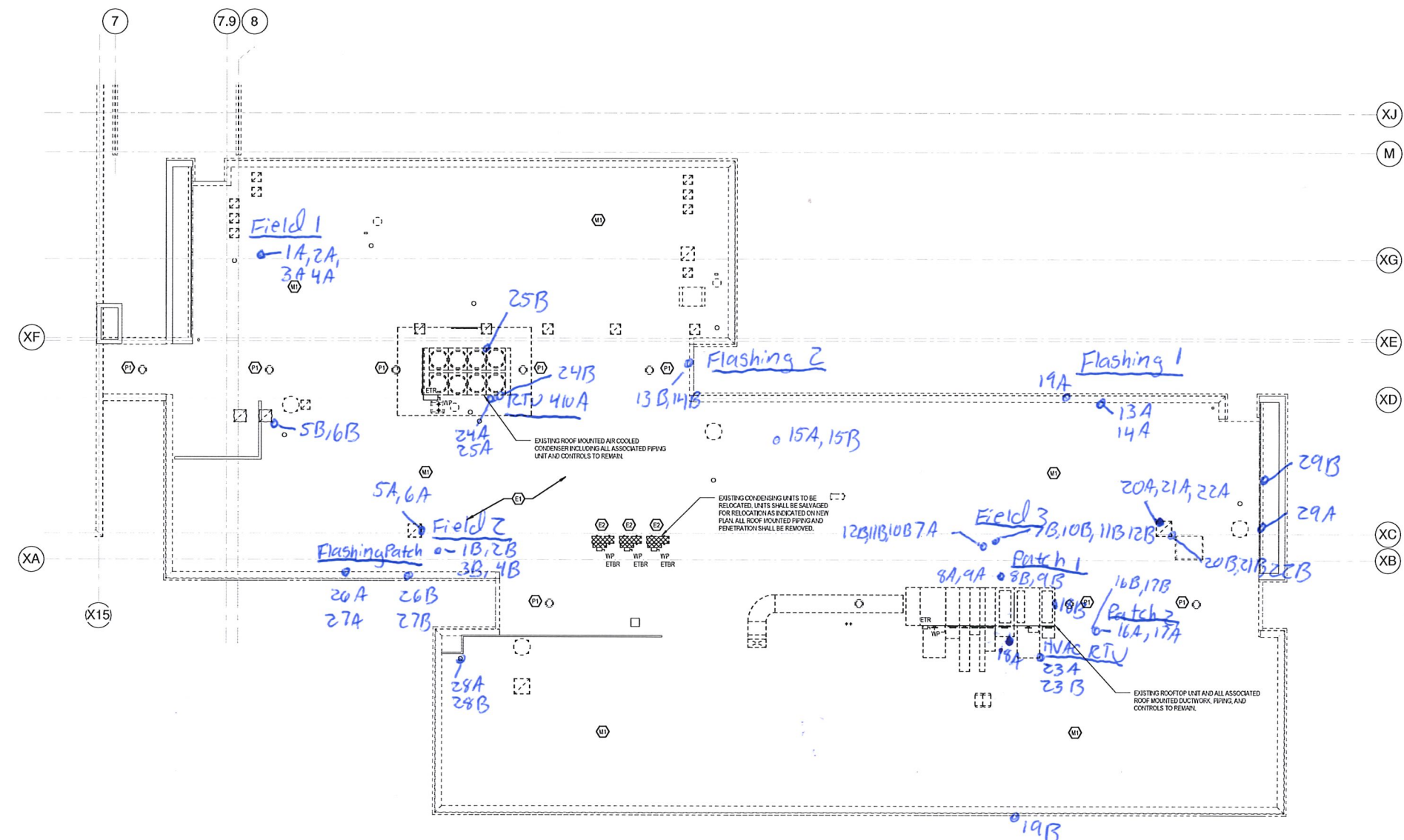

1 ROOF DEMOLITION PLAN AREA B
 MEPD1.31B SCALE: 1/8" = 1'-0"

ROOF PLAN B MEP DEMOLITION KEYNOTES	
E1	DISCONNECT AND REMOVE ALL RIVAL CONNECTIONS. DISCONNECT SWITCHES, OUTLETS, CONDUIT AND WIRING FOR HVAC EQUIPMENT BACK TO PANEL (TYPICAL FOR ALL EQUIPMENT TO BE REMOVED, U.O.N.)
E2	DISCONNECT AND RELOCATE ALL RIVAL CONNECTIONS. DISCONNECT SWITCHES, OUTLETS, CONDUIT AND WIRING FOR HVAC EQUIPMENT. EXTEND CONDUIT AND WIRING AS NECESSARY, MATCHING EXISTING. REFER TO DRAWING ELS1B FOR NEW LOCATION.
M1	ALL ROOF MOUNTED MECHANICAL EQUIPMENT NOT INDICATED TO REMAIN SHALL BE REMOVED COMPLETE INCLUDING ALL DUCTWORK, PIPING, AND CONTROLS.
P1	EXISTING ROOF DRAIN TO BE REPLACED. PENETRATION TO BE REUSED.

Exterior Roof Door to Higgins Hall Attic
 30A, 30B

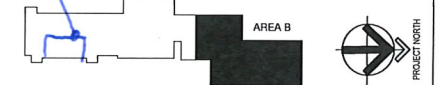

Drawing title DEMOLITION ROOF PLAN-AREA B-MEPD		STATE OF CONNECTICUT DEPARTMENT OF ADMINISTRATIVE SERVICES DIVISION OF CONSTRUCTION SERVICES							
REVISIONS <table border="1"> <thead> <tr> <th>mark</th> <th>date</th> <th>description</th> </tr> </thead> <tbody> <tr> <td>1</td> <td>06/01/2017</td> <td>100% DD SET</td> </tr> </tbody> </table>		mark	date	description	1	06/01/2017	100% DD SET	Drawing prepared by: TSKP STUDIO <small>171 Madison Avenue New York, NY 10017 212.865.1422 / 212.698.2403 www.tskspe.com</small>	
mark	date	description							
1	06/01/2017	100% DD SET							
Drawing title: WESTERN CONNECTICUT STATE UNIVERSITY, RENOVATIONS TO HIGGINS HALL AND HIGGINS ANNEX DANBURY, CT		date: 06-01-2017 scale: 1/8" = 1'-0" drawn by: JN approved by: JN drawing no.: MEPD1.31B							
state project no.: 846230		office project no.: 1002							

