



Addendum No.: 003

Date Of Addendum: 6/25/2019

CT DAS • Construction Services • Office of Legal Affairs, Policy, and Procurement

Energy Upgrades
Greater Bridgeport Community Mental Health Center
1635 Central Avenue
Bridgeport, CT
BI – MH – 111

Original Bid Due Date / Time:

July 10, 2019

1:00 pm

Previous Addendums: Addendum #2 dated 6/18/2019, Addendum #1 dated 6/14/2019,

TO: Prospective Bid Proposers:

This Addendum forms part of the "Contract Documents" and modifies or clarifies the original "Contract Documents" for this Project dated May 1st, 2019. Prospective Bid Proposers **shall** acknowledge receipt of the total number the Addenda issued for this Project on the space provided on Section 00 41 00 Bid Proposal Form.

Failure to acknowledge receipt of the total number the Addenda issued for this Project on the space provided on Section 00 41 00 Bid Proposal Form **shall** subject Bid Proposers to disqualification.

The following clarifications are applicable to drawings and specifications for the project referenced above.

Item 1:

The gas line in the basement will be relocated to penetrate through the walls as shown in the attached drawing, ME100 Revision 1.

Item 2:

In Section 230900, Part 1, After Paragraph Q,
Insert:

Manufacturers

R. Manufacturers: Subject to compliance with requirements, all controllers and workstation software shall be manufactured by one of the following:

1. Automated Logic
2. Johnson Controls, Inc.
3. Allerton

Item 3:



In Section 230900, Part 1, Paragraph V
Insert:

3. The current control system is Automated Logic, which is networked into the DMHAS Main Server. There must be seamless integration and extension of the Automated Logic WebCTRL[®] system.

All questions must be emailed (not verbal or by phone) to the consulting Architect/Engineer (Jennifer Thurber, Email: jthurber@fando.com) with copies sent to the DAS/CS Project Manager (Daniel Wagoner, Email: Daniel.Wagoner@ct.gov).

End of Addendum 003

Mellanee Walton, Associate Fiscal Administrative Officer
State of Connecticut
Department of Administrative Services, Construction Services
Office of Legal Affairs, Policy, and Procurement
450 Columbus Boulevard, Suite 1302
Hartford, CT 06103

LINETYPE LEGEND	
	EXISTING TO REMAIN
	DEMOLITION
	NEW WORK

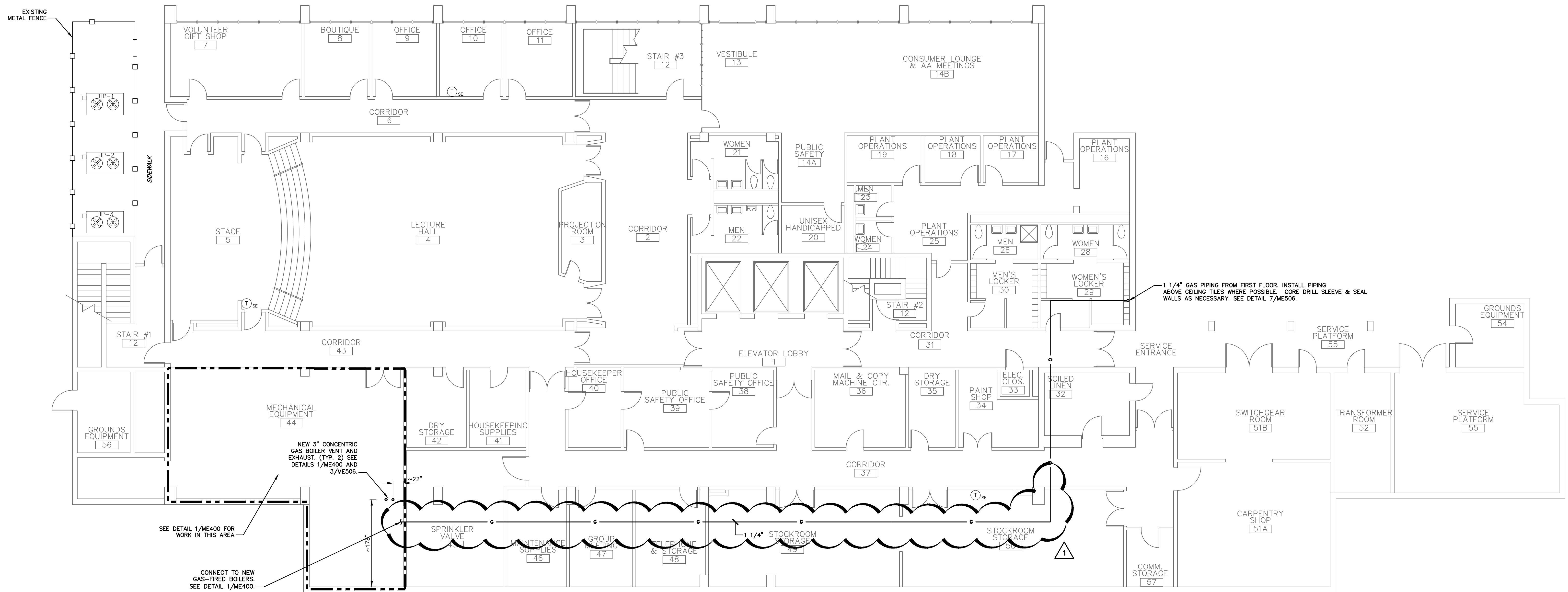

1 MECHANICAL & ELECTRICAL PLAN GROUND FLOOR
SCALE: 1/8" = 1'-0"

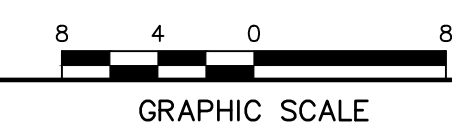

drawing title		STATE OF CONNECTICUT DEPARTMENT OF ADMINISTRATIVE SERVICES	
MECHANICAL & ELECTRICAL PLAN GROUND FLOOR		drawing prepared by FUSS & O'NEILL 146 HARTFORD ROAD MANCHESTER, CONNECTICUT	
professional seal	REVISIONS	date	05/01/19
	mark	date	scale 1/8" = 1'-0"
	0	5/1/19	
	1	6/20/19	
		description	project BRIDGEPORT MENTAL HEALTH CENTER ENERGY IMPROVEMENT DESIGN
			drawn by JLT
			approved by EYL
			drawing no. ME100
			BRIDGEPORT, CT
			CAD no. 20050024.D50.dwg
			project no. BI-MH-111

File Path: I:\WORK\20050024\02\MEP\ME100\ME100.dwg; User: JTHURBER