

STATE OF CONNECTICUT

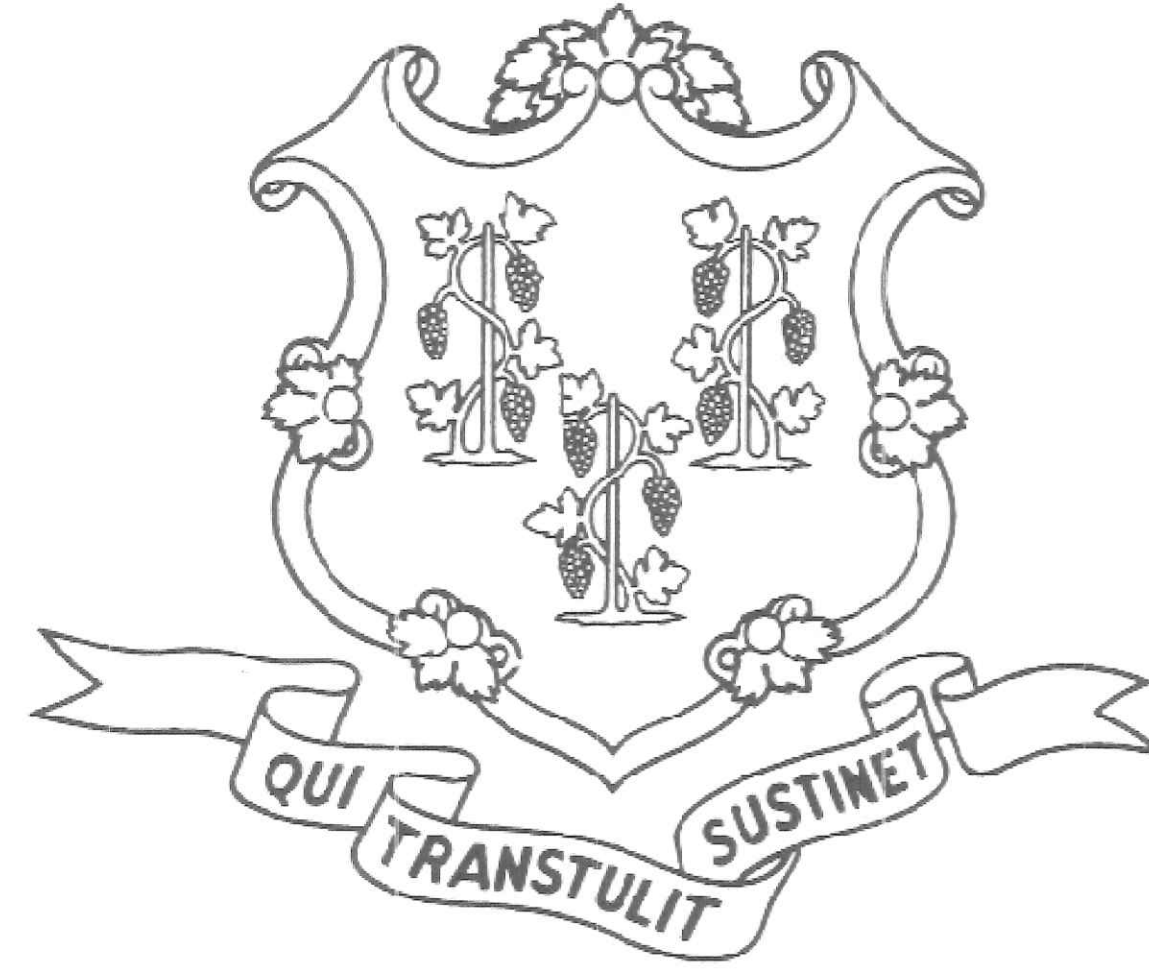

GOVERNOR NED LAMONT

DEPARTMENT OF ADMINISTRATIVE SERVICES
 JOSH GEBALLE
 COMMISSIONER

DEPARTMENT OF ECONOMIC & COMMUNITY
 DEVELOPMENT
 DAVID LEHMAN
 COMMISSIONER

31 Kent Cornwall Road
 ERIC SLOANE MUSEUM RENOVATION & REPAIR
 Kent, CT

PROJECT NO.:BI-RR-27

STRUCTURAL ENGINEER
 GNCB CONSULTING ENGINEERS, P.C.
 130 ELM ST, P.O. BOX 802
 OLD SAYBROOK, CT 06475
 860-388-1224

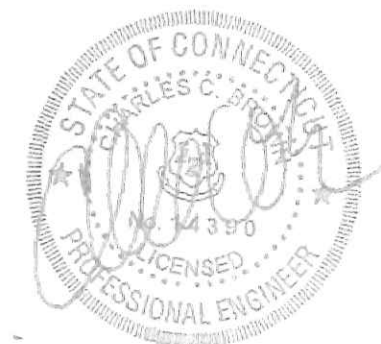

ARCHITECT
 CHRISTOPHER WILLIAMS ARCHITECTS LLC
 85 WILLOW STREET, BUILDING 54
 NEW HAVEN, CT, 06511
 203-776-0184



LIGHTING DESIGNER
 WEST WOODS DESIGN, LLC
 30 MOREY RD., P.O. BOX 714
 SHARON, CT 06069
 860-364-5390

CIVIL ENGINEER
 DTC, INC.
 2321 WHITNEY AVE, SUITE 301
 HAMDEN, CT 06518
 203-239-4200



MEP ENGINEER
 LANDMARK FACILITIES GROUP, INC.
 252 EAST AVENUE
 NORWALK, CT 06855
 203-866-4626



SHEET INDEX			
NO.	SHEET NAME	12/20/2018	01/10/2019
		90% CDs	100% CDs
A00	COVER	.	.
G001	GENERAL INFORMATION ABBREVIATIONS & SCHEDULE LIST	.	.
G002	GENERAL INFORMATION CLEARANCES & MOUNTING HEIGHTS	.	.
G003	EGRESS PLAN & CODE INFORMATION	.	.
V100	TOPOGRAPHIC SURVEY - FOR REFERENCE ONLY	.	.
C100	EXISTING CONDITIONS PLAN	.	.
C200	LAYOUT PLAN	.	.
C300	GRADING AND DRAINAGE PLAN	.	.
C400	SEDIMENTATION & EROSION CONTROL DETAILS	.	.
C401	SITE DETAILS	.	.
S101	ROOF FRAMING PLAN & GENERAL NOTES	.	.
S102	MAIN GALLERY SECTION & DETAILS	.	.
S103	RECEPTION AREA SECTION & DETAILS	.	.
AE101	EXISTING FIRST FLOOR PLAN	.	.
AD101	FIRST FLOOR DEMOLITION PLAN	.	.
A100	SCHEDULES	.	.
A101	FIRST FLOOR PLAN	.	.
A101S	ARCHITECTURAL SUPPLEMENTAL BID	.	.
A102	FIRST FLOOR RCP	.	.
A103	ROOF PLAN	.	.
A201	EXTERIOR ELEVATIONS	.	.
A202	INTERIOR ELEVATIONS	.	.
A301	BUILDING SECTIONS/ELEVATIONS	.	.
A311	WALL SECTIONS	.	.
A312	WALL SECTIONS	.	.
A313	SECTIONS/DETAILS	.	.
A401	TOILET RMS - ENLARGED PLANS & INT. ELEVATIONS	.	.
A402	MISC. & TOILET ROOM DETAILS	.	.
A501	EXTERIOR WALL DETAILS	.	.
A502	WINDOW DETAILS	.	.
A503	DOOR DETAILS	.	.
A504	WINDOW AND DOOR TYPES	.	.
FA100	FIRE ALARM PLAN & RISER	.	.
P001	PLUMBING LEGEND	.	.
P100	FIRST FLOOR PLAN	.	.
M100	FIRST FLOOR PLAN	.	.
M100S	SUPPLEMENTAL BID - MECHANICAL PLANS & DETAILS	.	.
M200	MECHANICAL SCHEDULES	.	.
M300	MECHANICAL DETAILS	.	.
M301	MECHANICAL DETAILS	.	.
E100	ELECTRICAL RISER, NOTES AND SCHEDULES	.	.
E101	ELECTRICAL SCHEDULES	.	.
E102	ELECTRICAL POWER PLAN - 1ST FLOOR	.	.
E102S	ELECTRICAL POWER PLAN - 1ST FLOOR - SUPPLEMENTAL BID	.	.
E103	ELECTRICAL LIGHTING PLAN - FIRST FLOOR	.	.
D.C.S BUILDING NUMBER		23796	

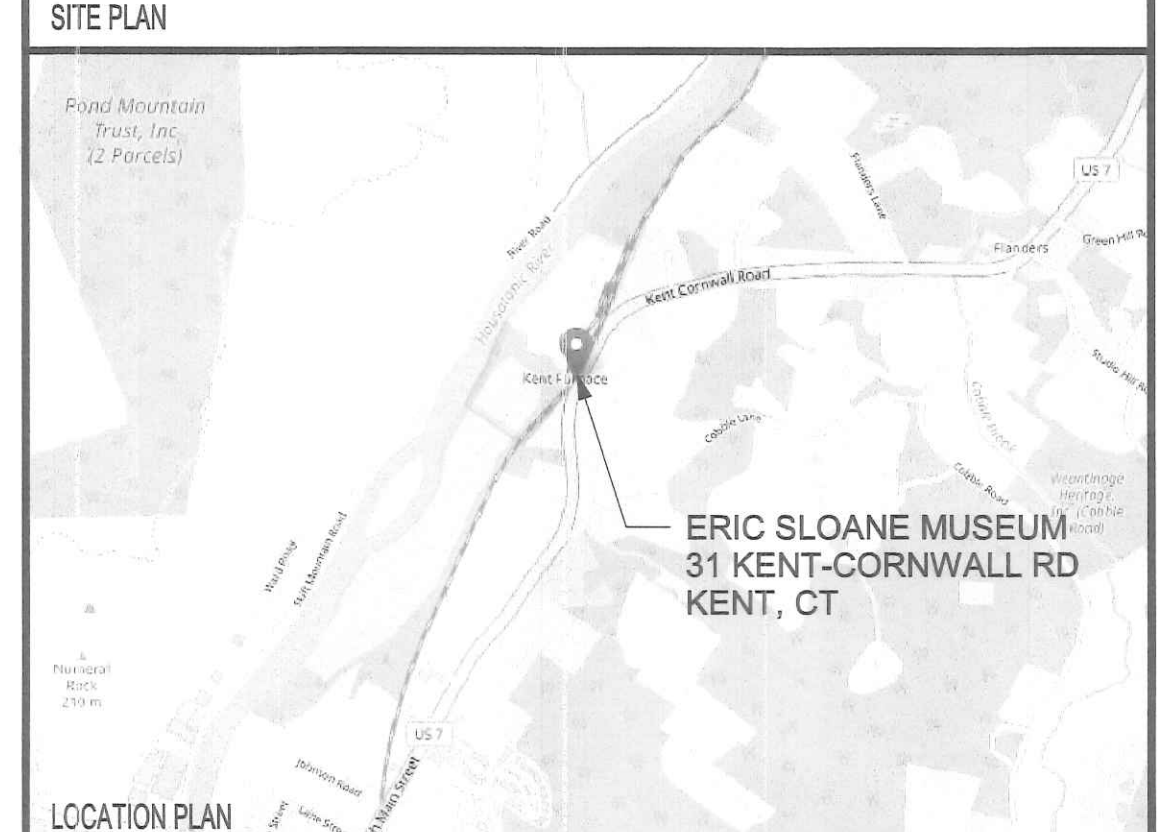

LOCATION PLAN
 APPROVALS

DEPT. OF ADMINISTRATIVE SERVICES
 Josh Geballe
 DATE
 2-20-19

AGENCY
 DECD
 DATE
 2/20/19

STANDARD ARCHITECTURAL ABBREVIATIONS

A	Amphire	CNCL	Concealed	F	Female	L	Angle	PLN	Panel	STIR	Strut
A/C	Air Conditioning	CND	Conduit	F/	Face of	L&P	Lath and Plaster	PORT	Portable	STOR	Storage
AAP	Alarm Announcing Panel	CNR	Counter	FA	Fire Alarm	LAB	Laboratory	PR	Pair, Pipe Rail	STR	Strainer
AB	Anchor Bolt	CNT	Conveyor	FAAP	Fire Alarm Annunciator	LAM	Laminated	PRC	Precast	STRM	Strom
ABAN	Abandon	CNR	Covered Opening, Cleanout,	FAB	Fabric	LAT	Lateral	PRCFAB	Profabricate	STRUCT	Structural
ABRSV	Ac Concrete, Alternating	COL	Column	FC	Fire Code, File Cabinet	LAU	Laundry	PREFIB	Profabricate	SUB FL	Sub Floor
AC	Current	CONC	Concrete	FCBRK	Face Brick	LAV	Lavatory	PRFMD	Profomed	SURF	Surface
ACC	Accessible	CONF	Conferece	FCC	Fire Cleanout	LBS	Pounds	PR	Primary	SURV	Survey
ACP	Ac Concrete Paving	CONF	Conferece	FCD	Floor Drain	LD	Label	PRN	Principal	SUSP	Suspended
ACS DR	Access Door	CONSTR	Construction	FDC	Fire Department Connection	LC	Laundry Chute	PKRG	Parking	SVCE	Service
ACS PNL	Access Panel	CONT	Continuous, Continue	FDN	Foundation	LCL	Linon Closet	PRMLD	Premolded	SWR	Sewer
ACSR	Aluminum Cable Steel	CONTR	Contract, Contractor	FTN	Foundation	LR	Living Room	PROP	Property	SYM	Symbol
ACST	Reinforced	COORD	Coordinate	FE	Fire Extinguisher	LTG	Light	PSI	Pounds per square Inch	SYMM	Symmetrical
ACT	Acoustic	COP	Coping	FEC	Fire Extinguisher Cabinet	LV	Lighting	PSF	Pounds per square Foot	SYNTH	Synthetic
ACP	Acoustical Ceiling Tile	CORN	Corridor, Correct	FF	Finish Floor (or) Face	LVR	Low Voltage	PT	Post Tensioned, Pressure	SYS	System
AD	Area Drain	COV	Cover	FGL	Fiberglass	M	Meter	PTD	Painted, Paper Towel	T	Tread
ADA	Americans with Disabilities	COVPL	Cover Plate	FHC	Fire Hose Cabinet	FIG	Figure	PTN	Partition	T/	Top of
ADC	Automatic Door Closer	CPRS	Compressible	FIN	Finish, Finished	FIN	Finish, Finished	PTN	Partition	T&B	Top and Bottom
ADDL	Additional	CPT	Compressible	FL	Floorline	FL	Floorline	PTN	Partition	T&G	Tongue and Groove
ADJ	Adjustable, Adjacent, Adjoining	CPVC	Chlorinated Polyvinyl Chloride	FLASH	Flashing	FLR	Floor	PVC	Polyvinyl Chloride	T/S	Top and Shower
AFF	Above Finish Floor	CRCMF	Circumference	FLASH	Flashing	FLR	Floor	PVG	Paving	TAN	Tangent
AFS	Above Finished Grade	CRN	Crown	FLDG	Folding	FLEX	Flexible	PW	Pass Window	TB	Through Bolt, Towel Bar
AHR	Anchor	CRS	Cold Rolled Steel	FLM	Flush Mount	FLM	Flush Mount	PWR	Power	TC	Terra Cotta
AHU	Air Handling Unit	CSS	Cast Stone	FLR	Floorline	FLR	Floorline	QT	Quarry Tile	TD	Top of
ALT	Alternate	CSB	Concrete Splashback	FLUOR	Fluorescent	FLUOR	Fluorescent	QTB	Quarry Tile Base	TD	Top of
ALUM	Aluminum	CSG	Casing	FN	Fence	FOM	Face of Masonry	QTR	Quarter	TE	Top Elevation
ANOD	Anodized	CSK	Countersunk	FO	Finished Opening	FOM	Face of Masonry	QTY	Quantity	TEJ	Transverse Expansion
ANT	Antenna	CSMT	Casement	FOC	Face of Concrete	FOM	Face of Masonry	R	Radius, Riser	TEL	Telephone
APC	Acoustic Panel Ceiling	CT	Ceramic Tile, Connecticut	FOP	Face of Finish	FOM	Face of Masonry	RAB	Rabbeted	TEMP	Temporary, Temperature
APPROX	Approximate	CTSTN	Cul Stone	FOS	Face of Stone	FOM	Face of Masonry	RADN	Radiation	TER	Terrazzo
APT	Apartment	CTR	Center, Contour	FOTK	Fuel Oil Tank	FOTK	Fuel Oil Tank	RB	Resilient Base	TFF	Top of Finish Floor
ARCH	Architectural	CUB	Cubic	FW	Face of Wall	FOW	Face of Wall	RBA	Reinforced Brick Masonry	THR	Threshold
ARF	Architectural Finish	CURH	Curtain Unit Heater	FR	Fireproof, Flagpole	FR	Fireproof, Flagpole	RBB	Reinforced Brick Masonry	TR	Track Board
ASPH	(s)	CURT	Curtain	FPL	Fireproof, Flagpole	FPL	Fireproof, Flagpole	RBR	Rubber	TRK	Track Board
ATC	Acoustical Tile Ceiling	CW	Clockwise, Cold Water	FR	Fire Rating, Fire Resistant, Frame	FR	Fire Rating, Fire Resistant, Frame	RCP	Reflected Ceiling Panel	THRESH	Threshold
ATCH	Attachment	CY	Cubic Yard	FRA	Fire Rated Assembly	FRA	Fire Rated Assembly	RCPTN	Reception	THRU	Through
AUTO	Automatic	D	Deep	FRMG	Framing	FRMG	Framing	RD	Road, Roof Drain	THROUT	Through
AUX	Auxiliary	DAP	Duct Access Panel	FRZ	Freezer	FRZ	Freezer	REC	Recessed	TKBD	Track Board
AV	Audio/Visual	DAT	Datum	FRZ	Freezer	FRZ	Freezer	REC	Recessed	TR	Track Board
AVG	Average	DBL	Double	FT	Foot, Foot	FT	Foot, Foot	REFR	Refractory, Refrigeration	TRN	True North
AW	Architectural Woodwork	DBL	Double	FTG	Foot, Foot	FTG	Foot, Foot	REG	Register	TNL	Tunnel
AWN	Awning	DC	Direct Current	FTR	Fin Tube Radiation	FTR	Fin Tube Radiation	REIN	Reinforce	TOB	Top of Beam
AWT	Acoustical Wall Treatment	DEG	Degree	FURN	Furnace, Furnish, Furniture	FURN	Furnace, Furnish, Furniture	REIN	Reinforce	TOC	Top of Concrete (or) Curb
B/	Bottom of	DEMO	Demolish, Demolition	FUT	Future	FUT	Future	REIN	Reinforce	TOFF	Top of Finish Floor
BA	Bright Annealed	DEPT	Department	GA	Gage, Gauge	GA	Gage, Gauge	REIN	Reinforce	TOF	Top of Frame
BAF	Baffle	DES	Designation	GB	Galvanic, Galvanized	GB	Galvanic, Galvanized	REIN	Reinforce	TOJ	Top of Joist
BALC	Balcony	DET	Detail	GALV	Galvanic, Galvanized	GALV	Galvanic, Galvanized	REIN	Reinforce	TOM	Top of Masonry
BAT	Battery	DF	Drinking Fountain	GB	Grab Bar, Gas Bibb	GB	Grab Bar, Gas Bibb	REIN	Reinforce	TOP	Top of Pavement, Top of
BB	Baseboard, Bulletin Board	DH	Diagram	GDSP	Garbage Disposal	GDSP	Garbage Disposal	REIN	Reinforce	TPD	Toilet Paper Dispenser
BBR	Baseboard Radiator	DIA	Diameter	GDR	Guard Rail	GDR	Guard Rail	REIN	Reinforce	TR	Track Board
BC	Between Centers, Bookcase	DIAG.	Diagram	GDR	Generator, General	GDR	Generator, General	REIN	Reinforce	TRNS	Transom
BCL	Board	DIAM	Diameter	GI	Galvanized Iron	GI	Galvanized Iron	REIN	Reinforce	TRMBLK	Turnbuckle
BD	Board	DIR	Direction	GL	Glass	GL	Glass	REIN	Reinforce	TRTD	Treated
BDRY	Bevel	DISC	Disconnect	GLZ	Glazing, Glazed	GLZ	Glazing, Glazed	REIN	Reinforce	TRTV	Treated
BEV	Both Faces, Bottom Face	DISP	Dispenser	GLZ	Glazing, Glazed	GLZ	Glazing, Glazed	REIN	Reinforce	TRTV	Treated
BF	Below Finish Floor	DIV	Divide	GLZ	Glazing, Glazed	GLZ	Glazing, Glazed	REIN	Reinforce	TRTV	Treated
BFF	Bituminous	DJ	Double Joist	GRITG	Grating	GRITG	Grating	REIN	Reinforce	TRTV	Treated
BTFM	Backboard	DMP	Damp	GRND	Ground	GRND	Ground	REIN	Reinforce	TRTV	Treated
BKBD	Baseline, Building Line	DMPR	Damp	GRND	Ground	GRND	Ground	REIN	Reinforce	TRTV	Treated
BL	Building	DN	Down	GSU	Glazed Structural Unit	GSU	Glazed Structural Unit	REIN	Reinforce	TRTV	Treated
BLDG	Bulkhead	DOM	Domestic	GT	Grease Trap, Gout	GT	Grease Trap, Gout	REIN	Reinforce	TRTV	Treated
BLKHD	Boiler	DR	Dining Room, Door, Drain	GW	Glazed Wall Tile	GW	Glazed Wall Tile	REIN	Reinforce	TRTV	Treated
BLR	Balustrade	DRCL	Door Closer	GYP	Gypsum	GYP	Gypsum	REIN	Reinforce	TRTV	Treated
BUR	Borrowed Light	DIFR	Door Frame	GYP	Gypsum	GYP	Gypsum	REIN	Reinforce	TRTV	Treated
BLT	Below	DRLV	Door Louver	GYP	Gypsum	GYP	Gypsum	REIN	Reinforce	TRTV	Treated
BLW	Beam, Benchmark	DSBL	Disable	GYP	Gypsum	GYP	Gypsum	REIN	Reinforce	TRTV	Treated
BM	Bottom of Steel	DSP	Dispenser	HAZ	Hazard	HAZ	Hazard	REIN	Reinforce	TRTV	Treated
BOS	Bottom	DT	Drain Tile	H	High	H	High	REIN	Reinforce	TRTV	Treated
BOT	Bedroom	EA	Each	HAZ	Hazard	HAZ	Hazard	REIN	Reinforce	TRTV	Treated
BR	Bridging	ECC	Eccentric	HB	Hose Bibb	HB	Hose Bibb	REIN	Reinforce	TRTV	Treated
BRDG	Bearing	DUP	Duplicate	HC	Handicap, Hollow Core,	HC	Handicap, Hollow Core,	REIN	Reinforce	TRTV	Treated
BRG	Burial	DW	Dishwasher	HD	Heavy Duty	HD	Heavy Duty	REIN	Reinforce	TRTV	Treated
BRLP	Bronze	DWG	Drawing	H	High	H	High	REIN	Reinforce	TRTV	Treated
BRZ	Both Sides	DWH	Domestic Water Heater	HCWD	Heavy Core Wood Door	HCWD	Heavy Core Wood Door	REIN	Reinforce	TRTV	Treated
BS	Basement	DWL	Dowel(s)	HDR	Header	HDR	Header	REIN	Reinforce	TRTV	Treated
BSMT	Basement	DWR	Drawing	HGR	Hardwood	HGR	Hardwood	REIN	Reinforce	TRTV	Treated
BT	Between	DWR	Drawing	HDWR	Hardware	HDWR	Hardware	REIN	Reinforce	TRTV	Treated
BTWN	Built-Up	E	East, Modulus of Elasticity	HM	Hollow Metal	HM	Hollow Metal	REIN	Reinforce	TRTV	Treated
BU	Built-Up Roofing	EA	Each	HMD	Hollow Metal Door	HMD	Hollow Metal Door	REIN	Reinforce	TRTV	Treated
BUR	Both Ways	ECC	Eccentric	HNDRL	Handrail	HNDRL	Handrail	REIN	Reinforce	TRTV	Treated
BW	Both Ways	EE	Each End	HORIZ	Horizontal	HORIZ	Horizontal	REIN	Reinforce	TRTV	Treated
C	Channel	EF	Each Face, Exterior Finish	HP	Heat Pump, Horse Power	HP	Heat Pump, Horse Power	REIN	Reinforce	TRTV	Treated
C TO C	Center to Center	EFS	Exterior Finish System	HPDL	High Pressure Decorative	HPDL	High Pressure Decorative	REIN	Reinforce	TRTV	Treated
C&P	Carpent and Pad	EGB	Exterior Gypsum Board	HS	Height	HS	Height	REIN	Reinforce	TRTV	Treated
CAB	Cabinet	EGSB	Exterior Gypsum Sheathing	HST	Height	HST	Height	REIN	Reinforce	TRTV	Treated
CAN	Canopy	EH	Electric Heater	HT	Height	HT	Height	REIN	Reinforce	TRTV	Treated
CANTIL	Cantilever	EHD	Electric Hand Dryer	HVAC	Heating, Ventilation, Air	HVAC	Heating, Ventilation, Air	REIN	Reinforce	TRTV	Treated
CATW	Catwalk	EIFS	Exterior Insulation and Finish	HT	Height	HT	Height	REIN	Reinforce	TRTV	Treated
CAV	Cavity	EJ	Expansion Joint	HVY	Heavy	HVY	Heavy	REIN	Reinforce	TRTV	Treated
CB	Catch Basin	EL	Elevation, Easement Line	HYD	Hydrant	HYD	Hydrant	REIN	Reinforce	TRTV	Treated
CBB	Cementitious (Backer) Board	ELST	Elastomeric	I	Moment of Inertia	I	Moment of Inertia	REIN	Reinforce	TRTV	Treated
CCTV	Closed Circuit Television	ELEC	Electric, Electrical	ID	Inside Diameter, Inside	ID	Inside Diameter, Inside	REIN	Reinforce	TRTV	Treated
CCW	Counterclockwise	ELEV	Elevator	IF	Inside Face	IF	Inside Face	REIN	Reinforce	TRTV	Treated
CER	Ceramic	EMER	Emergency	INCL	Inclined	INCL	Inclined	REIN	Reinforce	TRTV	Treated
CF	Cubic Foot	ENCL	Enclosure	INCL	Inclined	INCL	Inclined	REIN	Reinforce	TRTV	Treated
CFLG	Counterflashing	ENTR	Entrance	IND	Insulate, Insulation	IND	Insulate, Insulation	REIN	Reinforce	TRTV	Treated
CG	Corner Guard	EOS	Edge of Slab	INSUL	Insulate, Insulation	INSUL	Insulate, Insulation	REIN	Reinforce	TRTV	Treated
CHBD	Chalk Board	EP	Electrical Panel, Panelboard	INT	Interior	INT	Interior	REIN	Reinforce	TRTV	Treated
CHFR	Chamber	IR	Inside Radius	IR	Inside Radius	IR	Inside Radius	REIN	Reinforce	TRTV	Treated
CHMBR	Chamber	IS	Insect Screen, Island	IS	Insect Screen, Island	IS	Insect Screen, Island	REIN	Reinforce	TRTV	Treated
CI	Cast Iron, Cubic Inch	EPDM	Ethylene Propylene Diene Monomer	JAN	Janitor	JAN	Janitor	REIN	Reinforce	TRTV	Treated
CIR	Circle	EQ	Equal	JC	Janitor's Closet	JC	Janitor's Closet	REIN	Reinforce	TRTV	Treated
CIRC	Circular	EQUIP	Equipment	JF	Joint Filler	JF	Joint Filler	REIN	Reinforce	TRTV	Treated
CISP	Cast Iron Soil Pipe	ESC	Escape, Escutcheon	JST	Joint	JST	Joint	REIN	Reinforce	TRTV	Treated
CJ	Control Joint	ESCAL	Escalator	JT	Joint	JT	Joint	REIN	Reinforce	TRTV	Treated
CKBD	Checkboard	CSMT	Casement	KB	Knee Brace	KB	Knee Brace	REIN	Reinforce	TRTV	Treated
CL	Centerline	ETC	And So Forth	KD	Klin Dried, Knock Down	KD	Klin Dried, Knock Down	REIN	Reinforce	TRTV	Treated
CLG	Ceiling	EW	Each Way	KIT	Kitchen	KIT	Kitchen	REIN	Reinforce	TRTV	Treated
CLL	Contract Limit Line	EWC	Electric Water Cooler	KO	Knock Out	KO	Knock Out	REIN	Reinforce	TRTV	Treated
CLO	Closet	EWS	Eye Wash Station	KPL	Kickplate	KPL	Kickplate	REIN	Reinforce	TRTV	Treated
CLR	Clear, Clearance	EXC	Excavate	KWY	Keyway	KWY	Keyway	REIN	Reinforce	TRTV	Treated
CLRM	Classroom	EXIST	Existing	KN	Knock	KN	Knock	REIN	Reinforce	TRTV	Treated
CLT	Cleat	EXP	Expansion	KN	Knock	KN	Knock	REIN	Reinforce	TRTV	Treated
CM	Centimeter(s)	EXT	Exterior	KN	Knock	KN	Knock	REIN	Reinforce	TRTV	Treated
CMU	Concrete Masonry Unit			KN	Knock	KN	Knock	REIN	Reinforce	TRTV	Treated

TAG IDENTIFICATION

TAG	TAG DESCRIPTION	SCHEDULE
(AD-X)	Access Doors & Frames	ACCESS DOORS & FRAMES SCHEDULE
(AF-X)	Access Flooring	ARCHITECTURAL FINISHES SCHEDULE
(AP-X)	Acoustic Ceiling Panels	ARCHITECTURAL FINISHES SCHEDULE
(ACT-X)	Acoustical Ceiling Tiles	ARCHITECTURAL FINISHES SCHEDULE
(AW-X)	Architectural Woodwork Hardware, Finishes and Accessories	HARDWARE, FITTINGS & ACCESSORIES FOR ARCHITECTURAL WOODWORK SCHEDULE
(CE-X)	Conveying Equipment	EQUIPMENT SCHEDULE
(CFM-X)	Cold-Formed Metal Framing	COLD-FORMED METAL FRAMING SCHEDULE
(CSM-X)	Cast Stone Masonry	MASONRY PRODUCTS SCHEDULE
(CT-X)	Ceramic Tile	ARCHITECTURAL FINISHES SCHEDULE
(DC-X)	Display Cases	SPECIALTIES SCHEDULE
(DM-X)	Decorative Metal	METAL PRODUCTS SCHEDULE
(DWP-X)	Damp Proofing and Waterproofing	THERMAL & MOISTURE PROTECTION SCHEDULE
(EQ-X)	Equipment	EQUIPMENT SCHEDULE
(ESC-X)	Exterior Stone Cladding	MASONRY PRODUCTS SCHEDULE
(EXS-X)	Exterior Specialties	SPECIALTIES SCHEDULE
(FAF-X)	Fluid Applied Flooring	ARCHITECTURAL FINISHES SCHEDULE
(FRN-X)	Furnishings	FURNISHINGS SCHEDULE
(FC-X)	Finish Carpentry	ARCHITECTURAL FINISHES SCHEDULE
(FRP-X)	Fiberglass Reinforced Plastic	ARCHITECTURAL FINISHES SCHEDULE
(FSE-X)	Food Service Equipment	FOOD SERVICE EQUIPMENT SCHEDULE
(FSM-X)	Flashing and Sheetmetal	THERMAL & MOISTURE PROTECTION SCHEDULE
(FSP-X)	Fire and Smoke Protection	THERMAL & MOISTURE PROTECTION SCHEDULE
(GB-X)	Gypsum Board Assemblies	ARCHITECTURAL FINISHES SCHEDULE
(GL-X)	Glazing	GLAZING SCHEDULE
(GP-X)	Gypsum Plastering	ARCHITECTURAL FINISHES SCHEDULE
(GSW-X)	Gypsum Shaft Wall Assemblies	ARCHITECTURAL FINISHES SCHEDULE
(GUM-X)	Glass Unit Masonry	MASONRY PRODUCTS SCHEDULE
(GVP-X)	Gypsum Veneer Plastering	ARCHITECTURAL FINISHES SCHEDULE
(GWS-X)	Glazed Wall Systems	GLAZED WALL SYSTEMS SCHEDULE
(HPC-X)	High Performance Coatings	ARCHITECTURAL FINISHES SCHEDULE
(JP-X)	Joint Protection	THERMAL & MOISTURE PROTECTION SCHEDULE
(LF-X)	Linoleum Flooring	ARCHITECTURAL FINISHES SCHEDULE
(MCW-X)	Manufactured Casework	MANUFACTURED CASEWORK SCHEDULE
(MP-X)	Metal Fabrications	METAL PRODUCTS SCHEDULE
(MR-X)	Membrane Roofing	THERMAL & MOISTURE PROTECTION SCHEDULE
(P-X)	Painting	ARCHITECTURAL FINISHES SCHEDULE
(PAV-X)	Bases, Ballists and Paving	EXTERIOR IMPROVEMENTS SCHEDULE
(PCP-X)	Portland Cement Plastering	ARCHITECTURAL FINISHES SCHEDULE
(PLT-X)	Planting	PLANTINGS SCHEDULE
(PR-X)	Plaster Restoration Systems	ARCHITECTURAL FINISHES SCHEDULE
(PT-X)	Partitions	SPECIALTIES SCHEDULE
(RAM-X)	Rugs and Mats	SPECIALTIES SCHEDULE
(RFT-X)	Resilient Floor Tile	ARCHITECTURAL FINISHES SCHEDULE
(RM-X)	Resilient Molding Accessories	ARCHITECTURAL FINISHES SCHEDULE

FLOOR LEVEL CHANGES

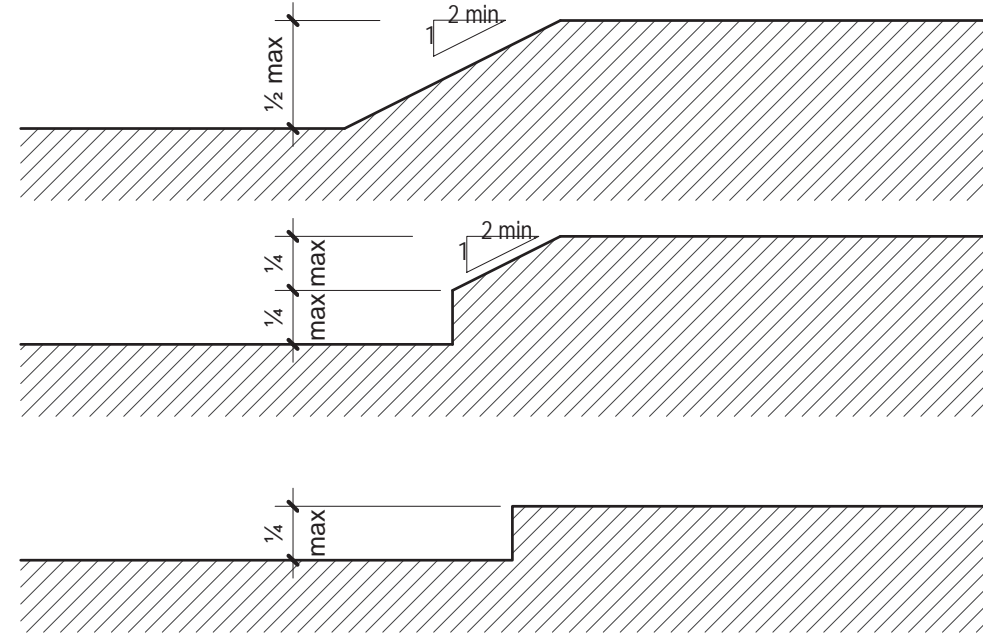

PROTRUDING OBJECTS IN PATHS OF CIRCULATION

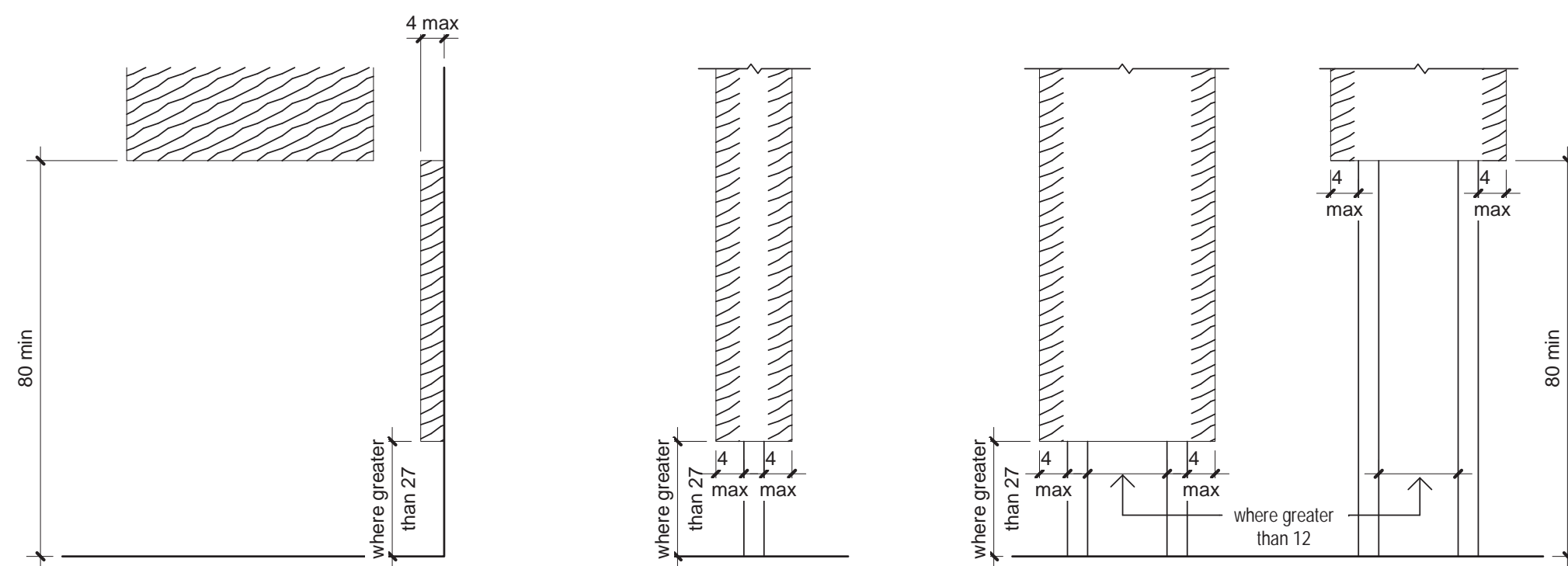

LIMITS OF PROTRUDING OBJECTS
EXCEPTION No.1: Handrails may protrude 4 1/2" max.
EXCEPTION No.2: Door Closers & door stops shall be permitted 78" min. above the floor

REQUIRED CLEARANCES AT DOORS

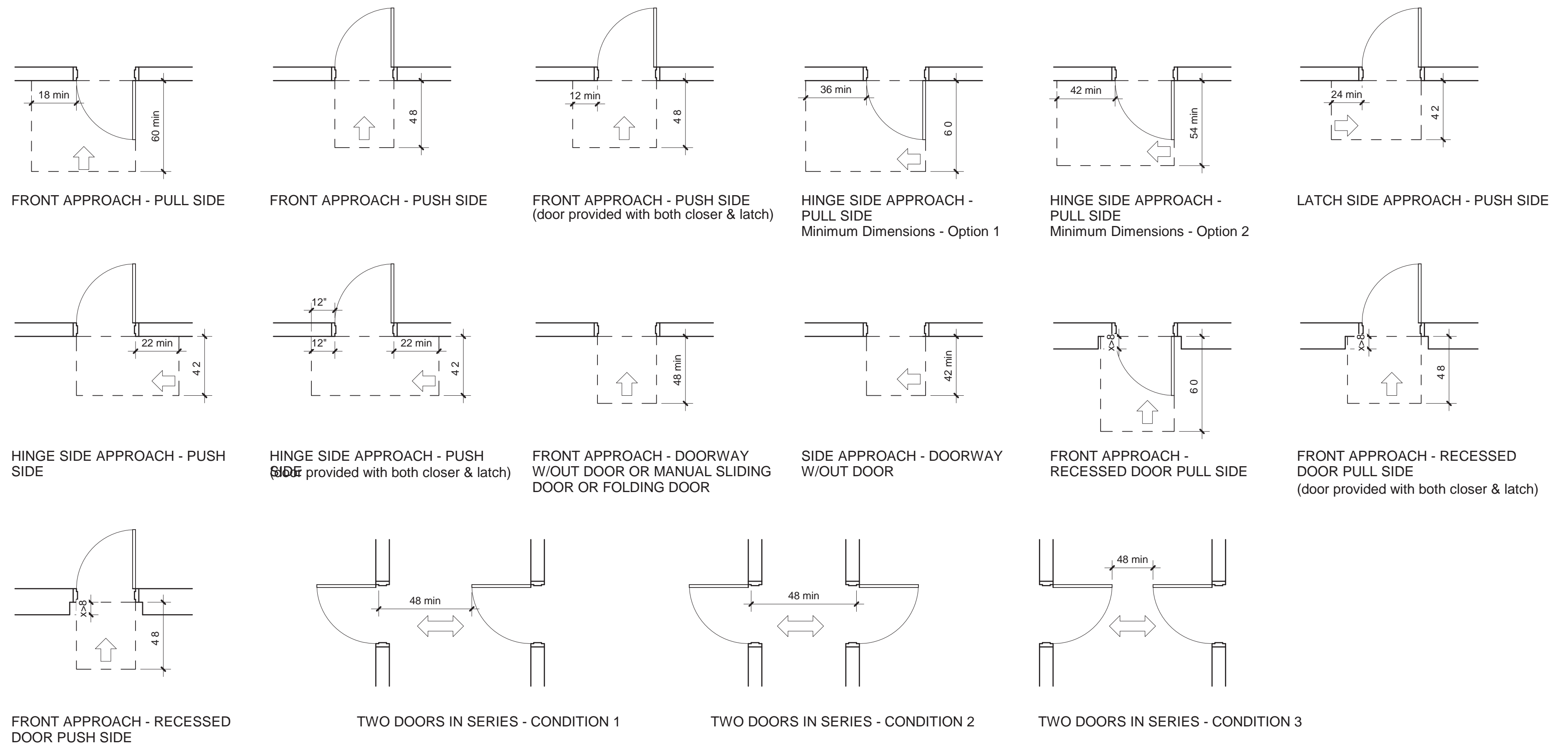

TYPICAL MOUNTING HEIGHTS

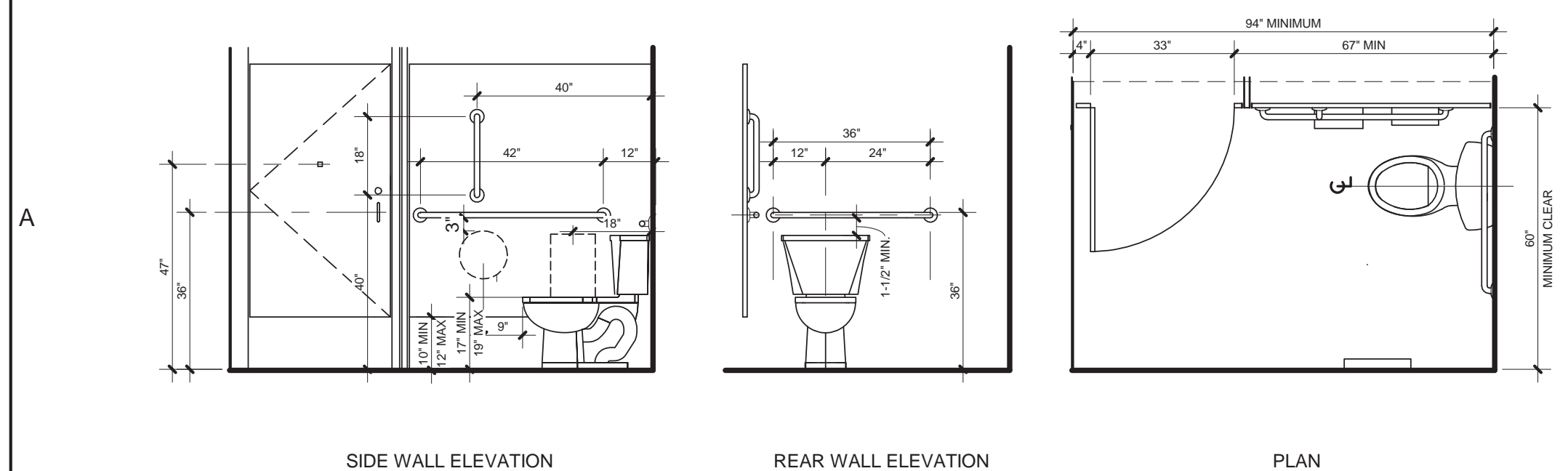
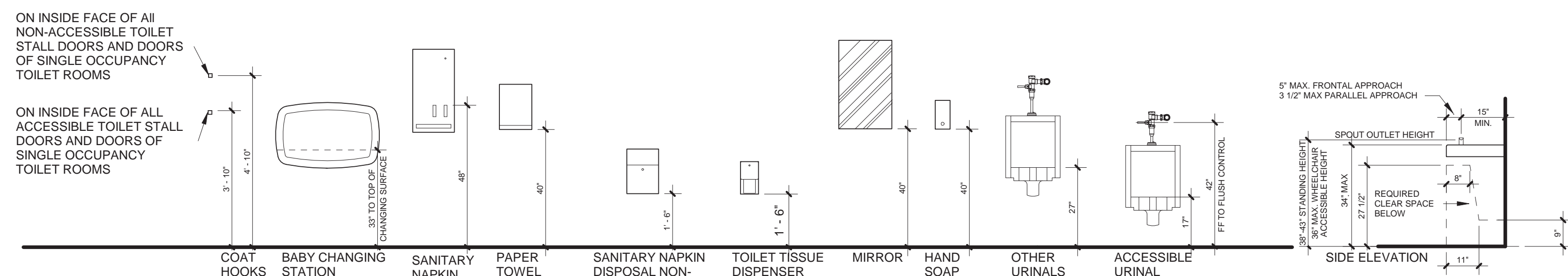
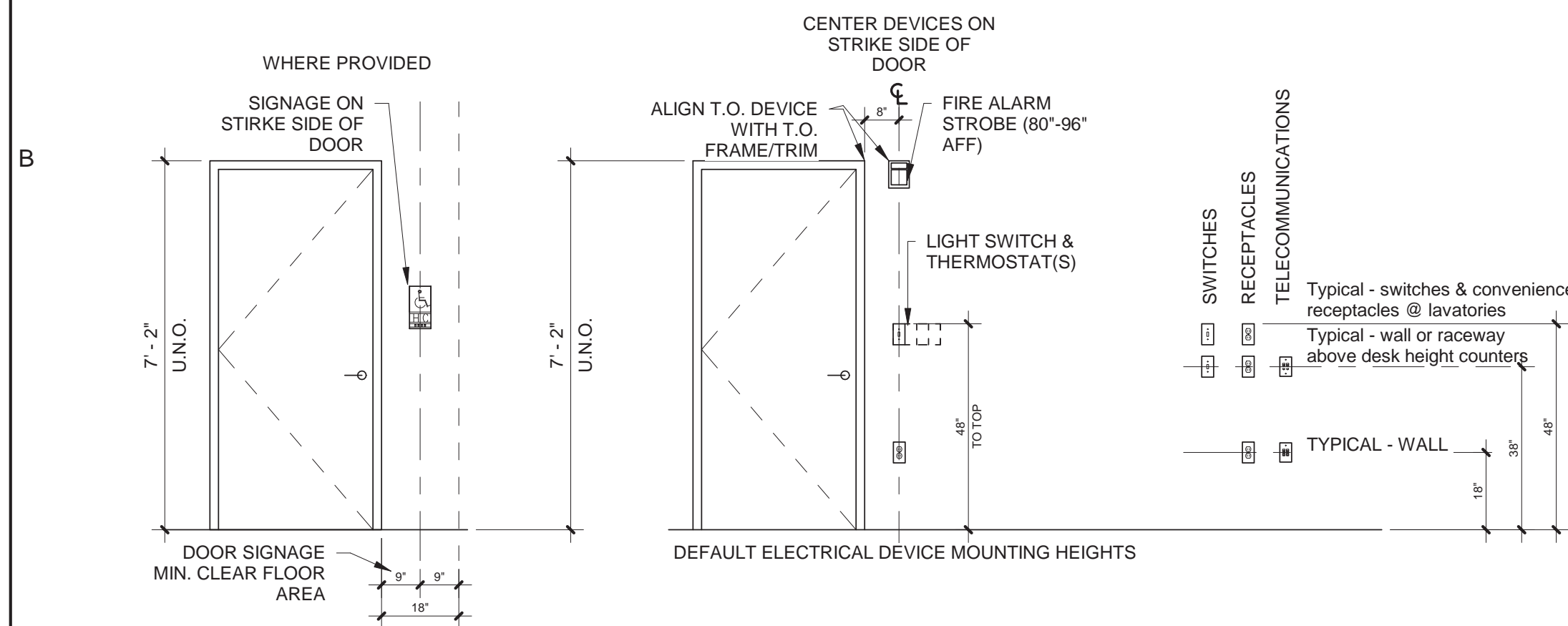

NOTE:
FOR TANK TYPE WC'S ENSURE 1-1/2" CLEARANCE BETWEEN TANK COVER AND REAR GRAB BAR, ALIGN GRAB BAR(S) ACCORDINGLY. COMPLY WITH CLEARANCE REQUIREMENT. COORDINATE IN FIELD.

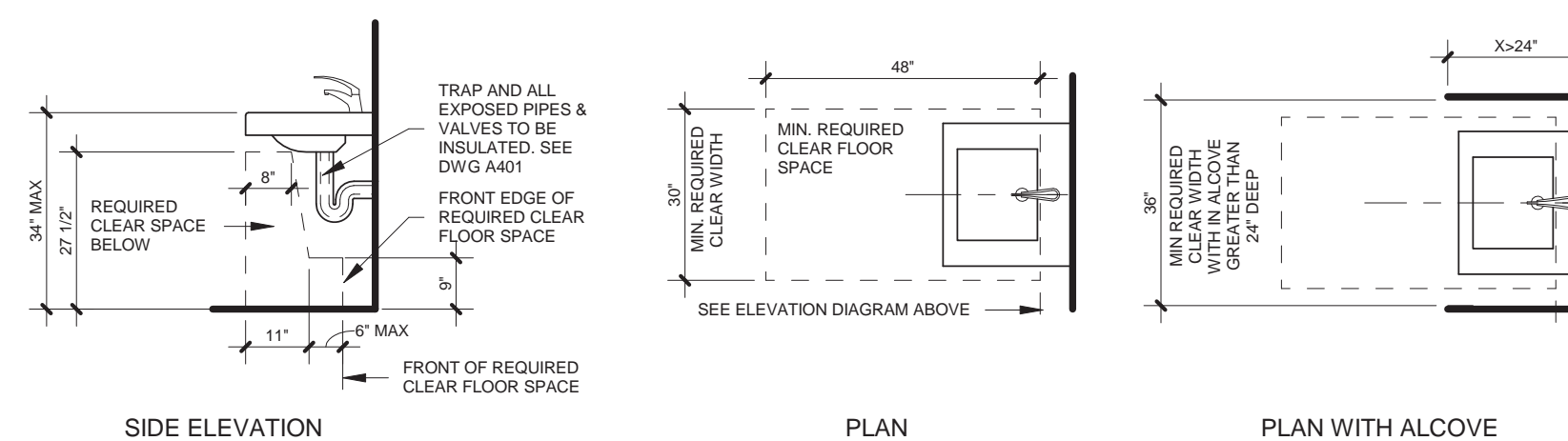

drawing title			STATE OF CONNECTICUT	
GENERAL INFORMATION			DEPARTMENT OF ADMINISTRATIVE SERVICES	
ISSUES/REVISIONS			drawing prepared by	
mark	date	description	CHRISTOPHER WILLIAMS ARCHITECTS	
1	12/20/18	90% CONSTRUCTION DOCUMENTS	85 Willow Street, Building 54 New Haven, CT 06511	
project			ERIC SLOANE MUSEUM RENOVATION & REPAIR	
CAD no.			31 Kent Cornwall Road, Kent, CT 06757	
Checker			project no. BI-RR-27	
date			Issue Date	
scale			3/8" = 1'-0"	
drawing no.			G002	



GENERAL NOTES

1. THE INTENT OF THE CONTRACT DOCUMENTS IS TO INCLUDE ALL ITEMS NECESSARY FOR THE PROPER EXECUTION AND COMPLETION OF ALL WORK BY THE CONTRACTOR. THE CONTRACT DOCUMENTS ARE COMPLEMENTARY, AND WHAT IS CALLED FOR BY ANY ONE SHALL BE AS BINDING AS IF CALLED FOR BY ALL. WHERE DISCREPANCIES OR CONFLICT OCCUR IN THE CONTRACT DOCUMENTS REFER TO ARTICLE 3 OF SECTION 007213 IN THE GENERAL CONDITIONS OF CONTRACT.
2. ORGANIZATION OF THE SPECIFICATIONS INTO DIVISIONS, SECTIONS AND ARTICLES, AND ARRANGEMENT OF SHEETS SHALL NOT CONTROL THE CONTRACTOR IN DIVIDING THE WORK AMONG SUBCONTRACTORS, OR IN ESTABLISHING THE EXTENT OF WORK TO BE PERFORMED BY ANY TRADE.
3. DRAWINGS, UNLESS NOTED OTHERWISE, ARE DRAWN TO SCALE AND CAN BE SCALED FOR ESTIMATING AND APPROXIMATION PURPOSES.
4. ALL CRITICAL DIMENSIONS SHOULD BE FIELD VERIFIED.
5. KEYNOTE ITEMS WITH 'S' PREFIX ARE INCLUDED IN THE SUPPLEMENTAL BID SCOPE.

KEYNOTES

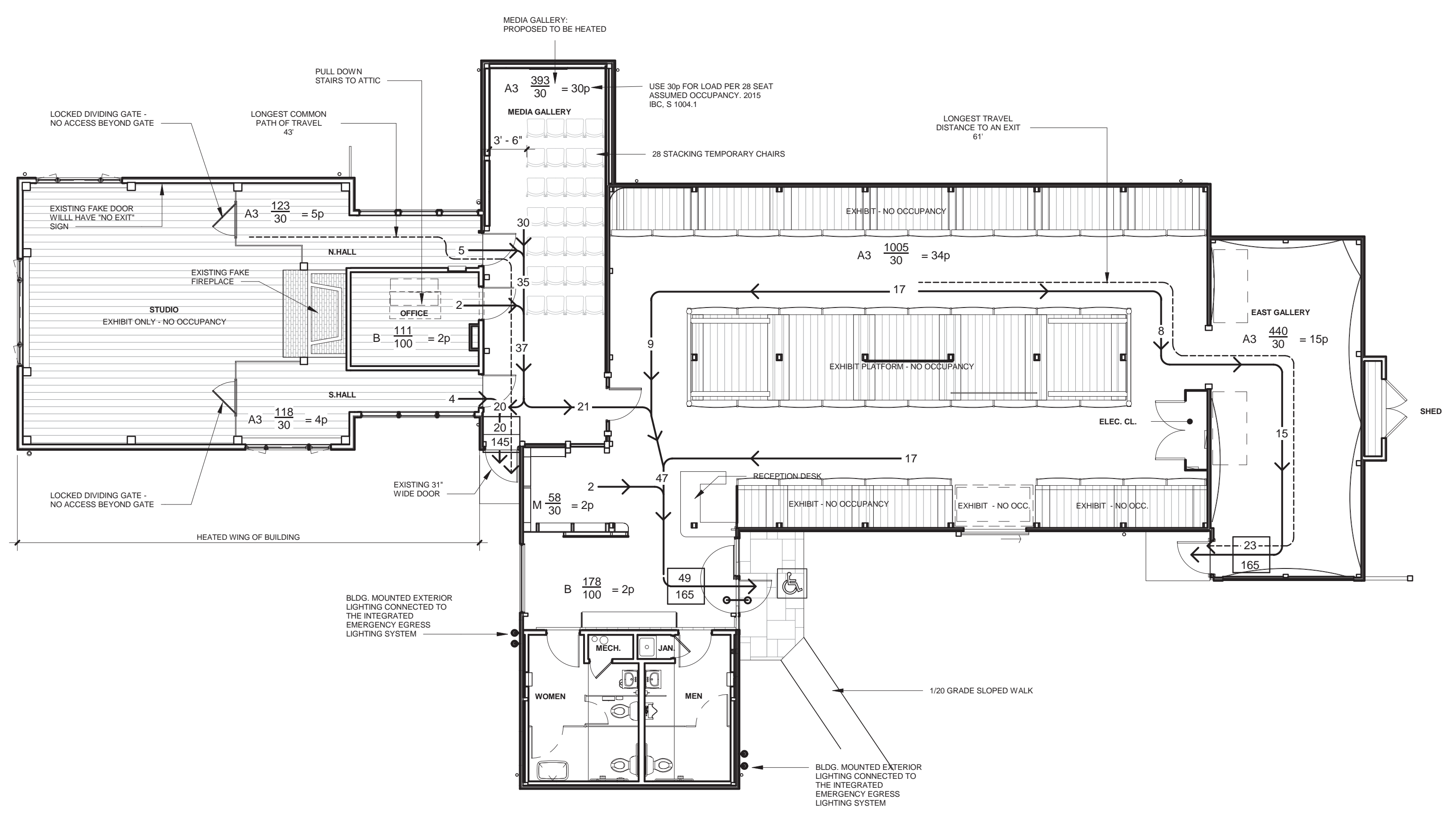
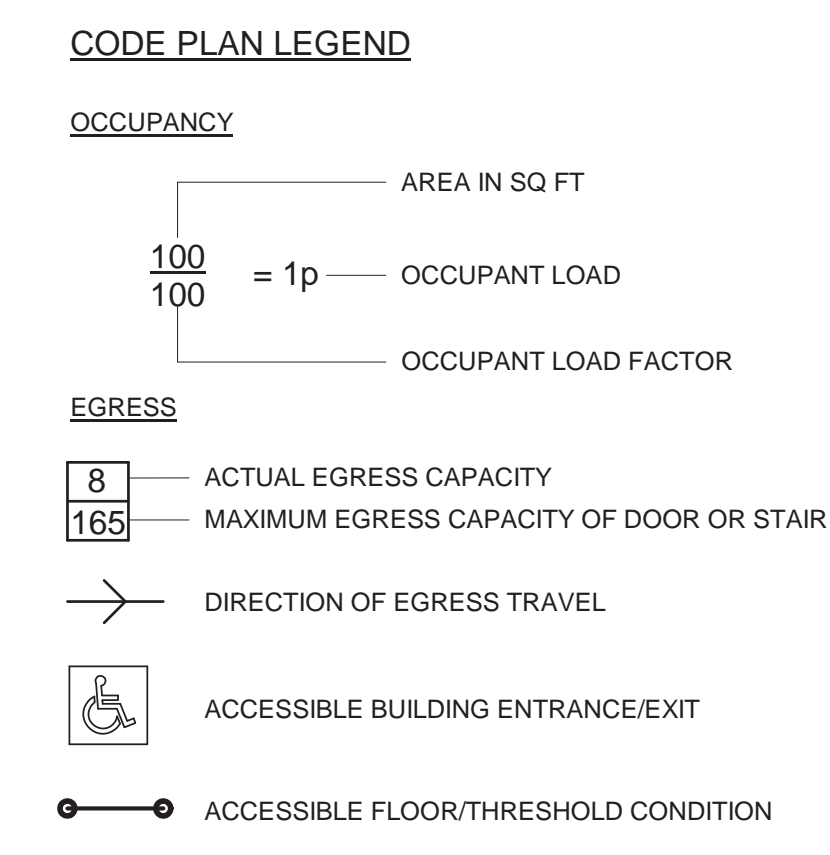

C7 LIFE SAFETY EGRESS PLAN
1/8" = 1'-0"

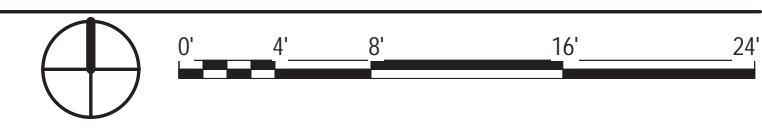

CODE INFORMATION	
<p>1. PROJECT SCOPE:</p> <p>IEBC Section 503.1 - Alteration Level 1: This project includes the replacement of exterior siding, windows, restrooms, accessibility improvements, lighting, and the replacement of the fire alarm system.</p> <p>2. APPLICABLE CODES:</p> <p>2018 CONNECTICUT STATE BUILDING CODE which includes:</p> <p><u>Adopted Model Codes:</u></p> <ul style="list-style-type: none"> 2015 International Building Code 2009 ICC/ANSI A117.1 Accessible and Usable Buildings and Facilities 2015 International Existing Building Code 2015 International Plumbing Code 2015 International Mechanical Code 2015 International Energy Conservation Code 2017 National Electrical Code (NFPA 70) <p><u>Connecticut Documents:</u></p> <ul style="list-style-type: none"> 2018 Connecticut Amendments (to the above codes) <p>2016 CONNECTICUT STATE FIRE SAFETY CODE which includes:</p> <p><u>Adopted Model Codes:</u></p> <ul style="list-style-type: none"> 2015 International Fire Code NFPA 101, Life Safety Code, 2015 Edition <p><u>Connecticut Documents:</u></p> <ul style="list-style-type: none"> 2018 Connecticut Amendments (to the above codes) <p>2018 CONNECTICUT STATE FIRE PREVENTION CODE which includes:</p> <p><u>Adopted Model Code:</u></p> <ul style="list-style-type: none"> NFPA 101 - Life Safety Code, 2015 Edition <p><u>Connecticut Documents:</u></p> <ul style="list-style-type: none"> 2018 Connecticut Amendments 	<p>3. USE AND OCCUPANCY</p> <p>Primary Occupancy: A3 - Assembly (Exhibit Gallery and Museum) Accessory Occupancy: M & B Change of Use: No</p> <p>4. BUILDING HEIGHT AND AREA</p> <p><u>Number of Stories:</u> One <u>Building Height:</u> Not Applicable. No height increase as part of this Project. <u>Allowable Building Area:</u> Not applicable. No area increase as part of this Project <u>Actual Building Area (Inside face of exterior walls & roofed shed):</u> First Floor: 4,570 Gross SF <u>Actual Occupied Building Area (Less any fixed exhibit footprint):</u> First Floor: 2,445 Net SF</p> <p>5. CONSTRUCTION CLASSIFICATION</p> <p>Existing Construction Type: VB</p> <p>6. FIRE RESISTANCE RATING OF ELEMENTS</p> <p>Structural Frame (including columns, girders & trusses) 0 hr Non-bearing Walls and Partitions - Interior 0 hr Floor Construction (including supporting beams) 0 hr Roof Construction 0 hr Fire Separations NA Egress Stairs NA</p> <p>7. INTERIOR FINISHES</p> <p>Exit Passageways Class C Exit Access Corridors Class C Rooms and enclosed spaces Class C</p>
<p>8. FIRE PROTECTION SYSTEMS</p> <p><u>Automatic Sprinkler System:</u> Not required <u>Notification:</u> Audible/visible <u>Detection:</u> Smoke detectors in heated spaces, and heat and beam detectors in unheated spaces, manual pull stations <u>Portable Fire Extinguishers:</u> Not required except during construction</p> <p>9. EGRESS</p> <p><u>Exit Door Capacity:</u> See Egress Plan <u>Maximum Travel Distance to Exit:</u> Allowable: 250' Actual: 61' (See Egress Plan) <u>Common Path of Travel:</u> Allowable: 75' Actual: (43') (See Egress Plan) <u>Occupant Load:</u> 1st Floor 78 Total 78</p> <p>10. ACCESSIBILITY</p> <p>Designated accessible building</p> <p>11. MODIFICATIONS</p> <p>Existing: Unknown</p> <p>Proposed: Existing screen door (part of main entry door) swinging opposite egress travel. Existing main door swings out.</p> <p>CTS BC Modification Request: 1008.1.2 Door Swing - Doors shall swing in the direction of egress travel where serving an area or room containing an occupant load of 50 or more persons.</p> <p>CT FSC Modification Request: 7.2.1.4.2 Door Leaf Swing Direction - Door leaves required to be of the side-hinged or pivoted-swinging type shall swing in the direction of egress travel under any of the following conditions: (1) Where serving a room or area with an occupant load of 50 or more.</p> <p>7.2.1.4.4 Screen Door Assemblies are subject to the requirements for the direction of swing that are applicable to other door assemblies in a means of egress.</p>	

PLUMBING FIXTURE CALCULATION

Use Occupant Load	A-3	M	B	Total Required	Total Provided/ Existing
Water Closets (Male)	1 per 125 0.58	1 per 500 0.004	1 per 25 0.20	0.78	1 2
Urinals (Male)	----	----	----		1
Water Closets (Female)	1 per 65 1.10	1 per 500 0.004	1 per 25 0.20	1.3	2
Lavatories (Male)	1 per 200 0.36	1 per 750 0.003	1 per 40 0.13	0.49	1
Lavatories (Female)	1 per 200 0.36	1 per 750 0.003	1 per 40 0.13	0.49	1
Drinking Fountains	1 per 500 0.15	1 per 1000 0.002	1 per 100 0.05	0.20	0
Service Sinks	----	1	----	1 in bldg	1

NOTE:
Plumbing fixture count is unchanged from the existing and are being replaced for accessibility. No change in use or occupant load is proposed.



drawing title EGRESS PLAN & CODE INFORMATION		STATE OF CONNECTICUT DEPARTMENT OF ADMINISTRATIVE SERVICES	
ISSUES/REVISIONS			
mark	date	description	
1	12/20/18	90% CONSTRUCTION DOCUMENTS	
drawing prepared by CHRISTOPHER WILLIAMS ARCHITECTS 85 Willow Street, Building 54 New Haven, CT 06511		date Issue Date	scale As indicated
project ERIC SLOANE MUSEUM RENOVATION & REPAIR		drawn by Author	approved by
31 Kent Cornwall Road, Kent, CT 06757		drawing no. G003	
CAD no.	project no.	Checker	BI-RR-27

GENERAL NOTES

1. THE INTENT OF THE CONTRACT DOCUMENTS IS TO INCLUDE ALL ITEMS NECESSARY FOR THE PROPER EXECUTION AND COMPLETION OF ALL WORK BY THE CONTRACTOR. THE CONTRACT DOCUMENTS ARE COMPLEMENTARY, AND WHAT IS CALLED FOR BY ANY ONE SHALL BE AS BINDING AS IF CALLED FOR BY ALL. WHERE DISCREPANCIES OR CONFLICT OCCUR IN THE CONTRACT DOCUMENTS REFER TO ARTICLE 3 OF SECTION 007213 IN THE GENERAL CONDITIONS OF CONTRACT.
2. ORGANIZATION OF THE SPECIFICATIONS INTO DIVISIONS, SECTIONS AND ARTICLES, AND ARRANGEMENT OF SHEETS SHALL NOT CONTROL THE CONTRACTOR IN DIVIDING THE WORK AMONG SUBCONTRACTORS, OR IN ESTABLISHING THE EXTENT OF WORK TO BE PERFORMED BY ANY TRADE.
3. DRAWINGS, UNLESS NOTED OTHERWISE, ARE DRAWN TO SCALE AND CAN BE SCALED FOR ESTIMATING AND APPROXIMATION PURPOSES.
4. ALL CRITICAL DIMENSIONS SHOULD BE FIELD VERIFIED.

SURVEY NOTE

1. EXISTING CONDITIONS INFORMATION FROM SURVEY MAP ENTITLED: TOPOGRAPHIC SURVEY ERIC SLOANE MUSEUM PREPARED BY MARTIN SURVEYING ASSOCIATES, LLC., DATED 11/7/2018, SCALE 1"=20'.

drawing title
EXISTING CONDITIONS PLAN

ISSUES/REVISIONS		
mark	date	description
1	12/20/18	90% CONSTRUCTION DOCUMENTS
2	1/10/19	100% CONSTRUCTION DOCUMENTS

STATE OF CONNECTICUT
DEPARTMENT OF ADMINISTRATIVE SERVICES

drawing prepared by DTC 2321 Whitney Avenue, Suite 301 Hamden, CT 06518	date 12/20/18
project ERIC SLOANE MUSEUM RENOVATION & REPAIR 31 Kent Cornwall Road, Kent, CT 06757	scale AS NOTED
CAD no. Checker	project no. BL-RR-27
drawn by GM	approved by GC
drawing no. C100	

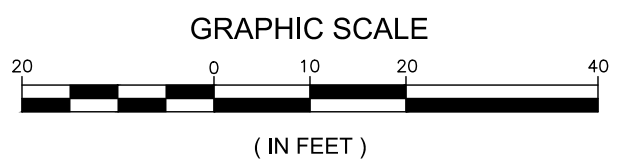
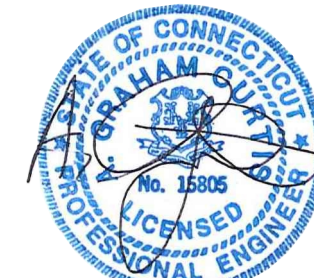

7 6 5 4 3 2 1

D
C
B
A

7 6 5 4 3 2

SOIL EROSION AND SEDIMENTATION CONTROL NARRATIVE

SECTION A: DEFINITION OF RESPONSIBLE PARTIES

1. Permittee: Shall mean the Owner
2. Site Monitor: Shall mean the person or firm assigned by the Owner to monitor adherence to the permit conditions.
3. General Contractor: Shall mean the construction firm responsible for the construction of the proposed improvements and implementation and maintenance of this Soil Erosion and Sedimentation Control Plan.
4. Engineer: Shall mean design engineer of record.

SECTION B: GENERAL NOTES

Schedule: It is anticipated that construction shall start in 2019 and be completed 2019.

1. Prior to the start of each phase of construction, a pre-construction meeting involving representatives from the Commission, the Site Monitor, General Contractor and the Engineer will be held to review the site plans and procedures.
2. Field staking of improvements shall be completed prior to any disturbances of soil or vegetation by a Connecticut Licensed Land Surveyor and will include the following:
 - 2.1 Centerline of new construction features (manholes, pavement, limits of clearing and siltation fencing)
 - 2.2 Establishment of reference bench marks
 - 2.3 Layout of grading grid (centerline and cross-sections)
 - 2.4 Limits of wetlands and watercourses
3. Land disturbance will be kept to a minimum; re-stabilization will be scheduled as soon as practical.
4. Silt fence will be installed along the toe of all critical cut and fill slopes, soil stockpile areas, and in those areas shown on the plans or as directed by the site Monitor or the owner.
5. Actual locations and the application of erosion control devices shall be determined in the field prior to the start of construction based on the erosion and sediment control strategy and criteria.
6. Limits of disturbance shall be flagged in the field and verified prior to initiation of construction.
7. Erosion and sediment control devices shall be installed prior to any land disturbance or grading of the site.
8. All graded areas not stabilized with stone slope protection with slopes steeper than 3 horizontal to 1 vertical shall be stabilized with an erosion control blanket.
9. When all surfaces are permanently stabilized. Any remaining sediment and erosion control devices shall be removed and all trapped sediment shall be removed. All catch basin sumps shall be cleaned.
10. All construction activities shall comply with the "Town of Kent Zoning Regulations". Sediment removed from control structures will be disposed of in a manner that is consistent with Federal, State and Local Regulations.
11. Where construction activities have permanently ceased or have temporarily been suspended for more than seven days, or when final grades are reached in any portion of the site, stabilization practices shall be implemented within three days. Stabilization measures include seeding during the growing season or application of mulch during the winter months. Temporary seeding, or mulch for seed procedures described in the "Guidelines for Soil Erosion and Sediment Control Handbook", 2002 or as amended shall be implemented for areas where work will resume within one year. When slopes are less than 3:1, wood chips, bark chips or shredded bark may be used. Surfaces where work will resume after one year shall implement the permanent seeding or mulch for seed measures outlined in "Guidelines for Soil Erosion and Sediment Control Handbook", 2002 or as amended.
12. All erosion and sediment control measures shall be constructed in accordance with the standard and specifications of the State of Connecticut DEEP - "Guidelines for Soil Erosion and Sediment Control Handbook", 2002 or as amended.
13. All control measures will be maintained in effective condition throughout the construction period.
14. Additional control measures will be installed during the construction period if necessary or required. A minimum of an additional 300 feet of silt fence shall be stored at the site for emergency use.
15. Before anticipated storm events, a minimum of once per week, and within 24 hours of a storm event 0.5 inches or greater, the Site Monitor shall inspect all erosion and sediment controls. The General Contractor is to repair, replenish or replacement erosion controls as directed by the Site Monitor in advance of the anticipated storm event.
16. Any excavations that must be dewatered will be pumped into an active drainage system or dispersed in an undisturbed field area. The inlets of all pumps are to be floated a minimum 24 inches off the bottom of the excavation. Pump discharges shall be controlled with a pump settling basin or portable sediment tank as described in the Guidelines for Soil Erosion and Sediment Control Handbook, 2002 or as amended.
17. The General Contractor is responsible for dust control during the construction process. The Site Monitor shall inspect the site to assure dust is adequately controlled. If the Owners representative feels dust control measures are not adequate the contractor shall be required to increase these measures as directed by the owner.
18. Construction activities at the project site will result in emissions of fugitive dust to the atmosphere. The quantity of fugitive dust generated will be controlled but is dependent upon weather conditions. Fugitive dust particles have a greater propensity to become airborne during dry and breezy meteorological conditions. Construction activities at the site, which will result in the generation of fugitive dust, include grading, material loading and unloading, material storage piles and construction traffic. The contractor will implement the following reasonable precautions during construction to minimize the generation of fugitive dust:
Use water for dust control of active construction areas, active unpaved areas, and other surfaces, which can give rise to airborne dust. A typical practice to be followed during site grading will be to follow the earth moving equipment with a water truck to immediately wet the new disturbed area.
19. All heavy equipment storage, refueling, and minor maintenance is to take place no closer than 100 feet from a wetland or watercourse.
20. The contractor shall clean/sweep daily all on-site paved roads which are used for the duration of the project by construction traffic. Institute a maximum on site speed limit of 10-miles per hour.
21. Debris and other wastes resulting from equipment maintenance and construction activities will not be discarded on-site.
22. Fill material shall be free of brush, rubbish, rocks, logs, stumps, building debris and other unsuitable materials that would interfere with or prevent construction of satisfactory fills.
23. When all graded areas are permanently stabilized, remove all erosion and sediment controls. Remove trapped sediment.
24. It shall be the responsibility of the General Contractor to ensure proper implementation of the soil erosion and sediment controls as shown on this plan; and shall include but not be limited to installation and maintenance of control measures. Informing all parties of such requirements and notification of any transfer of this responsibility to other parties.
25. Recommended seed mixture: Futura 2000 by the Chas C. Hart containing the following varieties of perennial ryegrass: Cutter, Express, Edge and Fiesta III. And express. A seeding rate of 5-7 pounds per 1,000 square feet is recommended.
26. Apply seed for a vegetative cover on storage piles, especially those that will remain dormant for an extended period.
27. Dewatering procedures shall be conducted in a manner that insures no dewatering waste water is directly discharged into any wetland or waterbody. The measures shall be conducted in accordance with the dewatering plan submitted by the contractor as part of the contract documents.
28. Soil types where identified in the United States Department of Agriculture, Soil Conservation Service and field checked with soil borings and test pits.
29. A stormwater management system maintenance schedule shall be implemented and officially recorded by the Site Monitor. The schedule shall include as a minimum:
 30. All elements of the stormwater management system shall be inspected monthly.
 31. Structures and outfalls shall be cleaned of sediment and debris at least once a year during the month of April and at other times as necessary to prevent the discharge of pollutants from structures or outfalls.
 32. All parking areas, sidewalks, driveways, and other impervious areas (except roofs) shall be swept clean of sand, litter and other possible pollutants at least twice a year, once between November 14 and December 15 (after leaf fall) and once during the month of April (after snow melt) and at other times as directed by the Town of Kent.
 33. The General Contractor, as agent for the Owner, is assigned the responsibility for implementing this erosion and sediment control plan. This responsibility includes installation and maintenance of control measures; informing all parties engaged on the construction site of the requirements and objectives of the plan, notifying the planning and wetlands commissions of any transfer of this responsibility and for conveying a copy of the Soil Erosion and Sedimentation Control Plan, if and when the title of land is transferred.
 34. To minimize potential soil erosion impacts, site work should occur when soils are not seasonally saturated (eg. minimize soil disturbance in late spring). Work in and around the vernal pools should be avoided during the amphibian breeding season.
 35. The functional completion of the stormwater detention systems or sediment basins shall precede site development of areas, roads, or lots contributing to these systems.

SECTION C: SOIL AND CHEMICAL SPILL RESPONSE PROVISIONS

1. The contractor must have at least 30 feet of clean, unused, absorbent spill response blanket available onsite at all times. The width of the blanket shall be at least 36 inches.
2. The following actions shall be taken simultaneously should a spill occur:
 - 2.1 Immediately notify the following parties, stating location of spill, estimated amount of material spilled, type of material spilled, and the status of the spill:
 - 2.1.1 Connecticut Department of Environmental Protection Oil and Chemical Spills Unit: (860) 566-3338.
 - 2.1.2 Connecticut Department of Health Services (860) 566-1253 (Monday - Friday: 8:00 am to 4:30 pm) Or (860) 566-4800 (for all other times).
 - 2.1.2 Kent Fire Department (860) 927-3151
 - 2.2 Contain and/or remove the spilled material using on-site spill response equipment (e.g. Booms, blankets, etc.)
3. No refueling, servicing or overnight storage of vehicles or machinery shall be allowed within 100 feet of any watercourse. Refueling will be done on an impervious surface. Absorbent spill blanket material will be placed next to the refueling activity to be used to contain and remove any potential spillage.
4. Storage of oil, gasoline, paint, or other hazardous material shall not be allowed within 100 feet of any watercourse.
5. Secondary containment shall be provided for all oil, paint, gasoline or other hazardous material containers.
6. The discharge from all water-cooled saws shall be contained in such a manner to prevent the discharge from entering any watercourse.

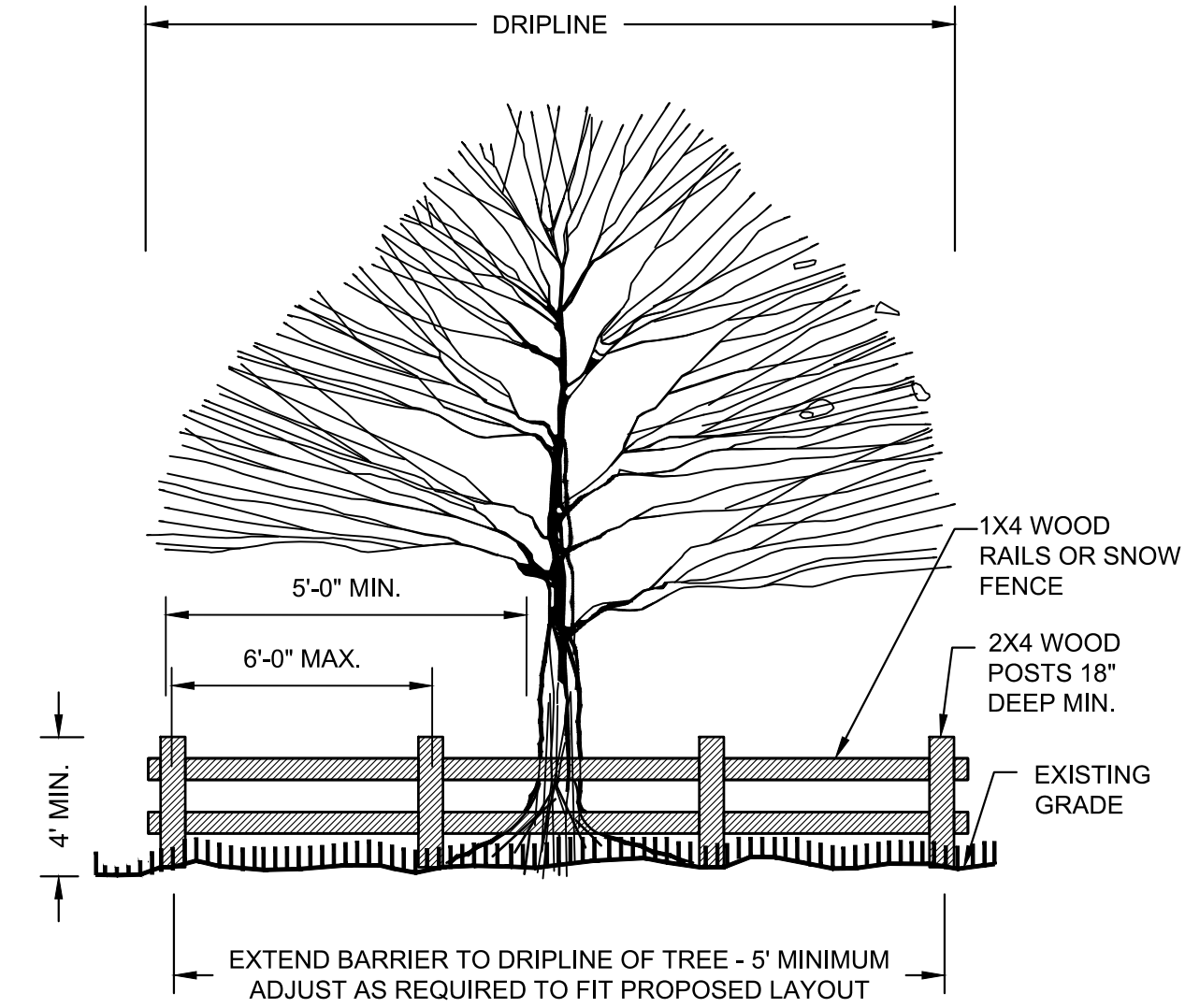

- NOTES:
1. PROVIDE BARRICADE AROUND EXISTING TREES TO REMAIN UNDISTURBED.

2 TREE PROTECTION
NTS

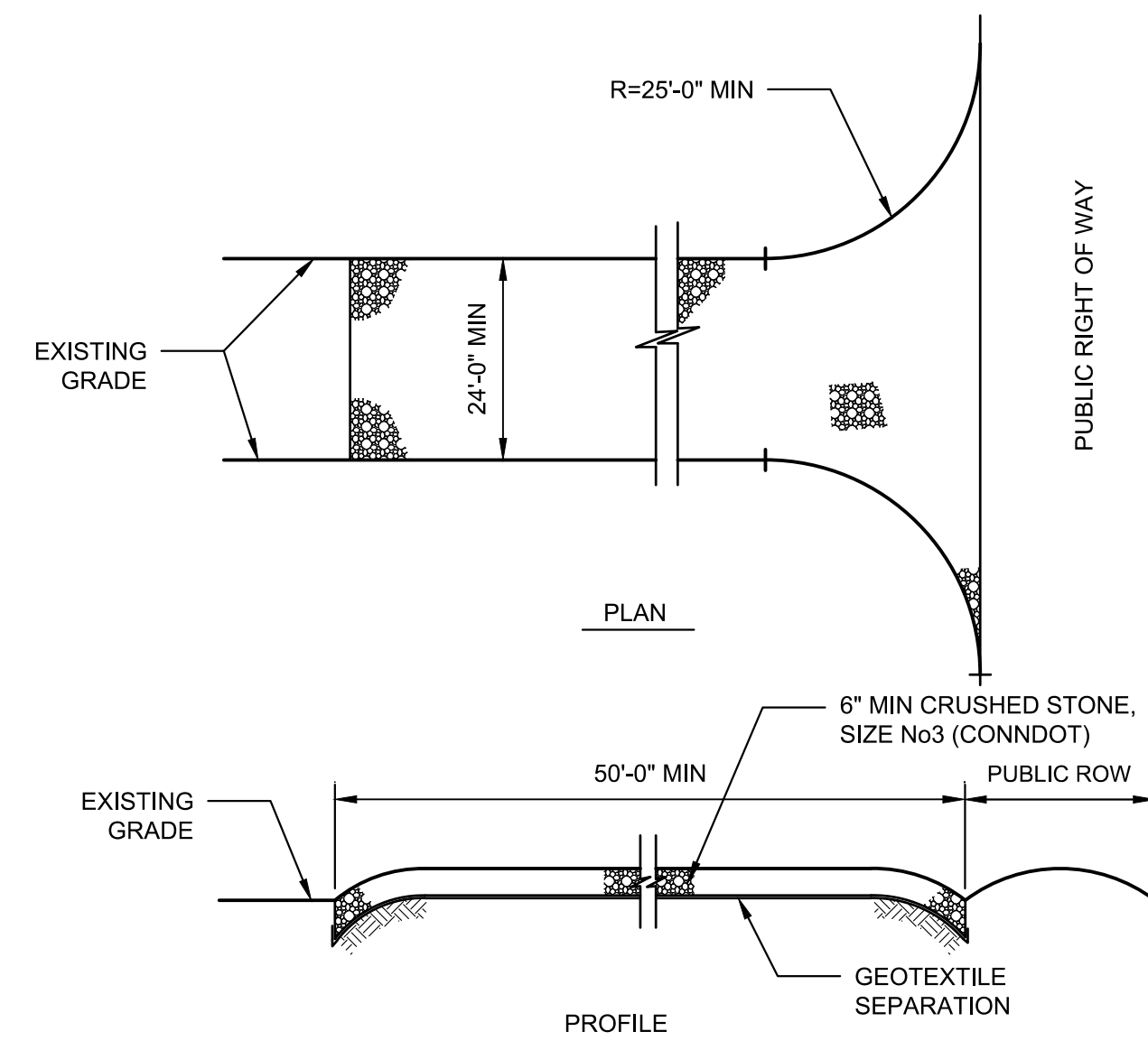

- NOTES:
1. PROVIDE APPROPRIATE TRANSITION BETWEEN STABILIZED CONSTRUCTION ENTRANCE AND PUBLIC RIGHT-OF-WAY THE ENTRANCE SHALL BE MAINTAINED IN A CONDITION WHICH WILL PREVENT TRACKING OR FLOWING OF SEDIMENT ONTO PUBLIC RIGHT-OF-WAY THIS MAY REQUIRE PERIODIC TOP DRESSING WITH ADDITIONAL STONE OR ADDITIONAL LENGTH AS CONDITIONS DEMAND AND

1 STABILIZED CONSTRUCTION ENTRANCE
NTS

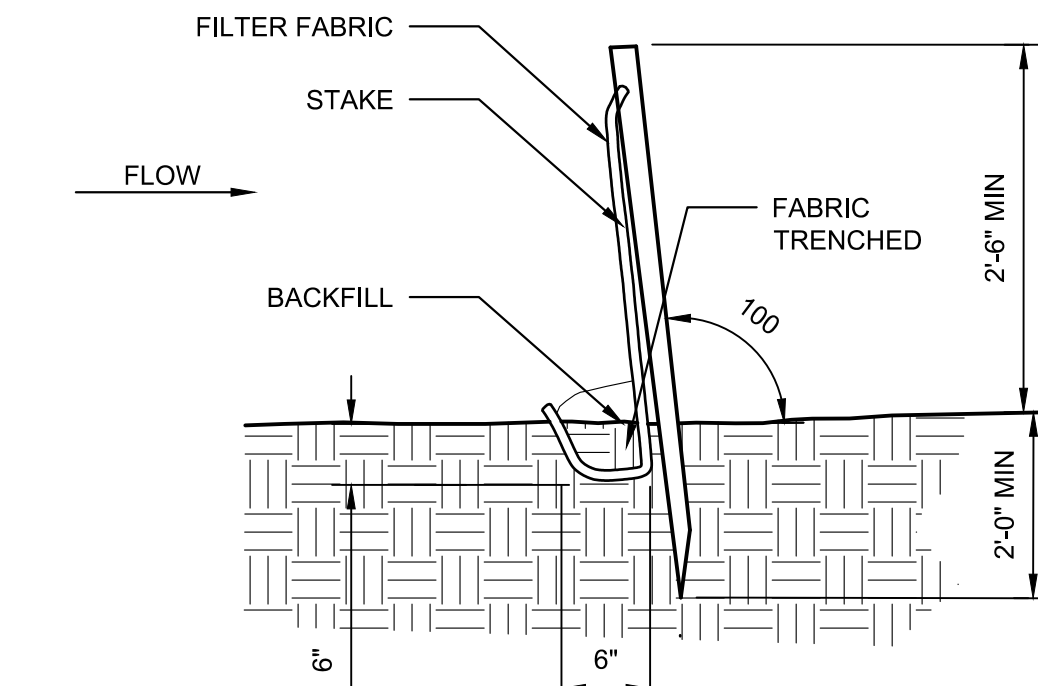

- MINIMUM LENGTH OF SILT FENCE IS 15 L.F.
- MAXIMUM POST SPACING IS 8'-0". JOINTS ONLY AT SUPPORT POST WITH MINIMUM 2' OVERLAP.
- SECURELY SEALED. SEDIMENTATION DEPOSITS SHALL BE REMOVED WHEN THEY REACH 1/2
- THE HEIGHT OF THE SILT FENCE.
- SILT FENCE SHALL NOT BE USED IN A WATER COURSE. UPON ESTABLISHMENT OF GROUND COVER ON DISTURBED AREAS, AND
- WHEN DIRECTED BY THE ENGINEER, FENCE WILL BE REMOVED AND ANY SEDIMENTATION WILL BE THINLY SPREAD UPON EXISTING GROUND COVER.
- PERPENDICULAR SILT FENCE WINGS MUST BE INSTALLED AT THE FOLLOWING INTERVALS TO REDUCE WATER VELOCITY ALONG THE FACE OF THE SILT FENCE: (SEE 2002 DEP GUIDELINES)

SHOPE STEEPNESS	SHOPE LENGTH & WING SPACING
5:1 OR FLATTER	100 FEET
3:1 TO 5:1	75 FEET
2:1 TO 3:1	50 FEET

3 GEOTEXTILE SILT FENCE
NTS

GENERAL NOTES

1. THE INTENT OF THE CONTRACT DOCUMENTS IS TO INCLUDE ALL ITEMS NECESSARY FOR THE PROPER EXECUTION AND COMPLETION OF ALL WORK BY THE CONTRACTOR. THE CONTRACT DOCUMENTS ARE COMPLEMENTARY, AND WHAT IS CALLED FOR BY ANY ONE SHALL BE AS BINDING AS IF CALLED FOR BY ALL. WHERE DISCREPANCIES OR CONFLICT OCCUR IN THE CONTRACT DOCUMENTS REFER TO ARTICLE 3 OF SECTION 007213 IN THE GENERAL CONDITIONS OF CONTRACT.
2. ORGANIZATION OF THE SPECIFICATIONS INTO DIVISIONS, SECTIONS AND ARTICLES, AND ARRANGEMENT OF SHEETS SHALL NOT CONTROL THE CONTRACTOR IN DIVIDING THE WORK AMONG SUBCONTRACTORS, OR IN ESTABLISHING THE EXTENT OF WORK TO BE PERFORMED BY ANY TRADE.
3. DRAWINGS, UNLESS NOTED OTHERWISE, ARE DRAWN TO SCALE AND CAN BE SCALED FOR ESTIMATING AND APPROXIMATION PURPOSES.
4. ALL CRITICAL DIMENSIONS SHOULD BE FIELD VERIFIED.

drawing title		
SEDIMENTATION AND EROSION CONTROL DETAILS		
ISSUES/REVISIONS		
mark	date	description
1	12/20/18	90% CONSTRUCTION DOCUMENTS
2	1/10/19	100% CONSTRUCTION DOCUMENTS

STATE OF CONNECTICUT
DEPARTMENT OF ADMINISTRATIVE SERVICES

drawing prepared by	DTC 2321 Whitney Avenue, Suite 301 Hamden, CT 06518	date	12/20/18
project	ERIC SLOANE MUSEUM RENOVATION & REPAIR	scale	AS NOTED
approved by	GC	drawing no.	C400
CAD no.	Checker	project no.	BI-RR-27



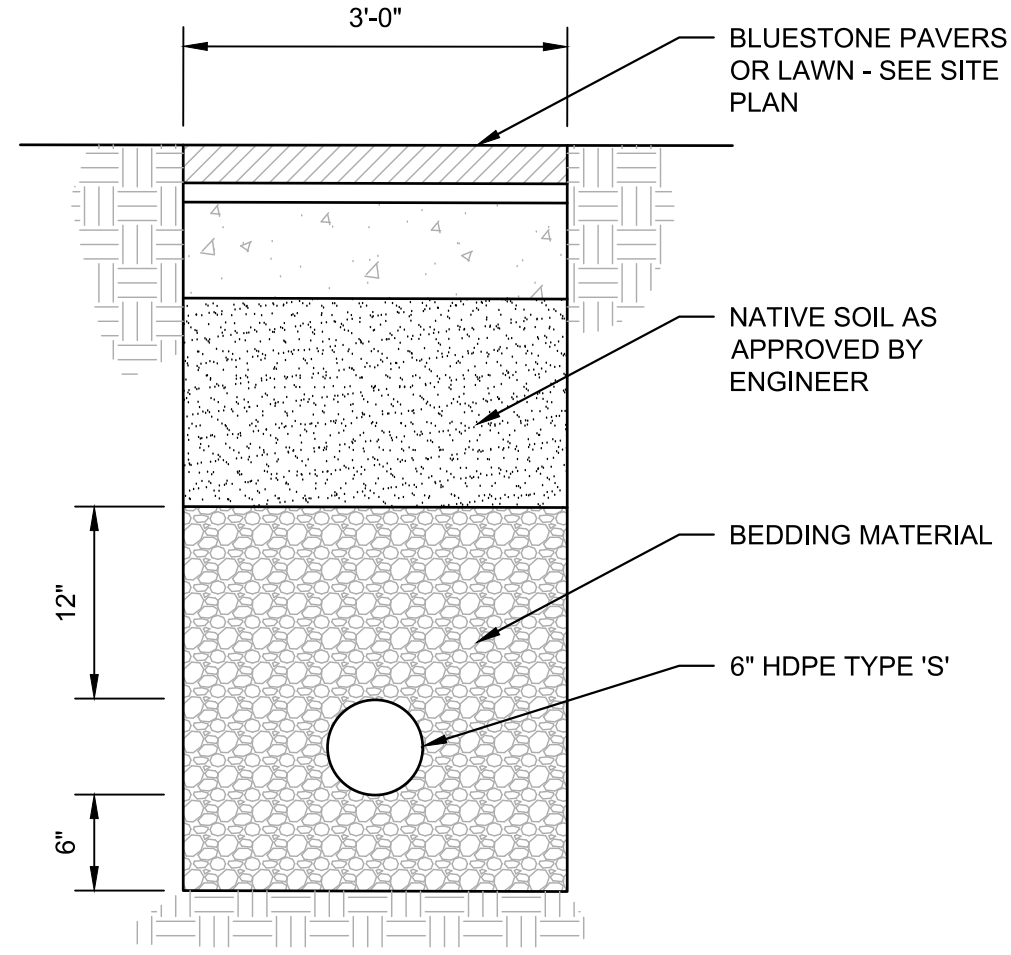

1 ROOF LEADER TRENCH DETAIL
NTS

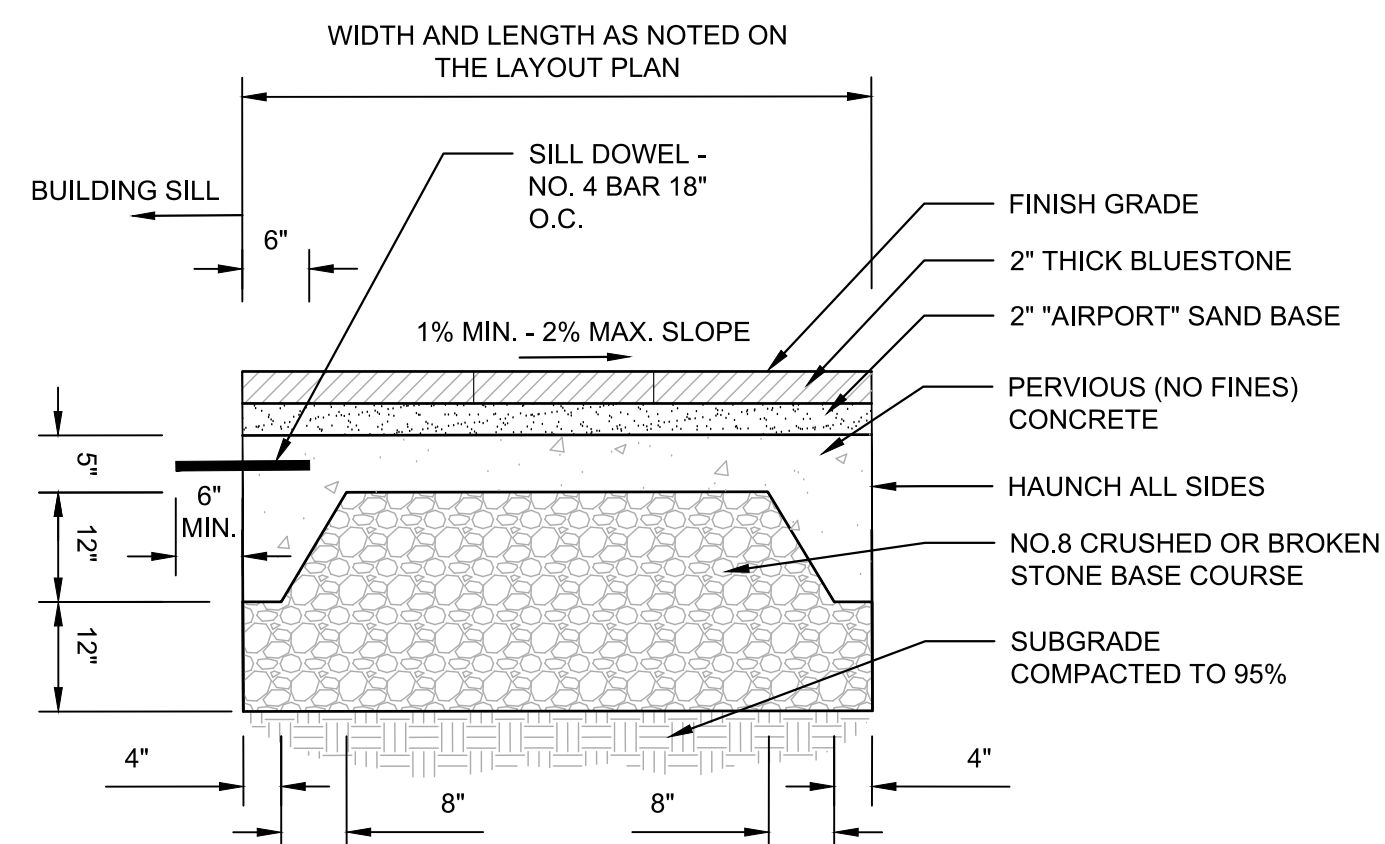

2 BLUESTONE ENTRY PLATFORM
NTS

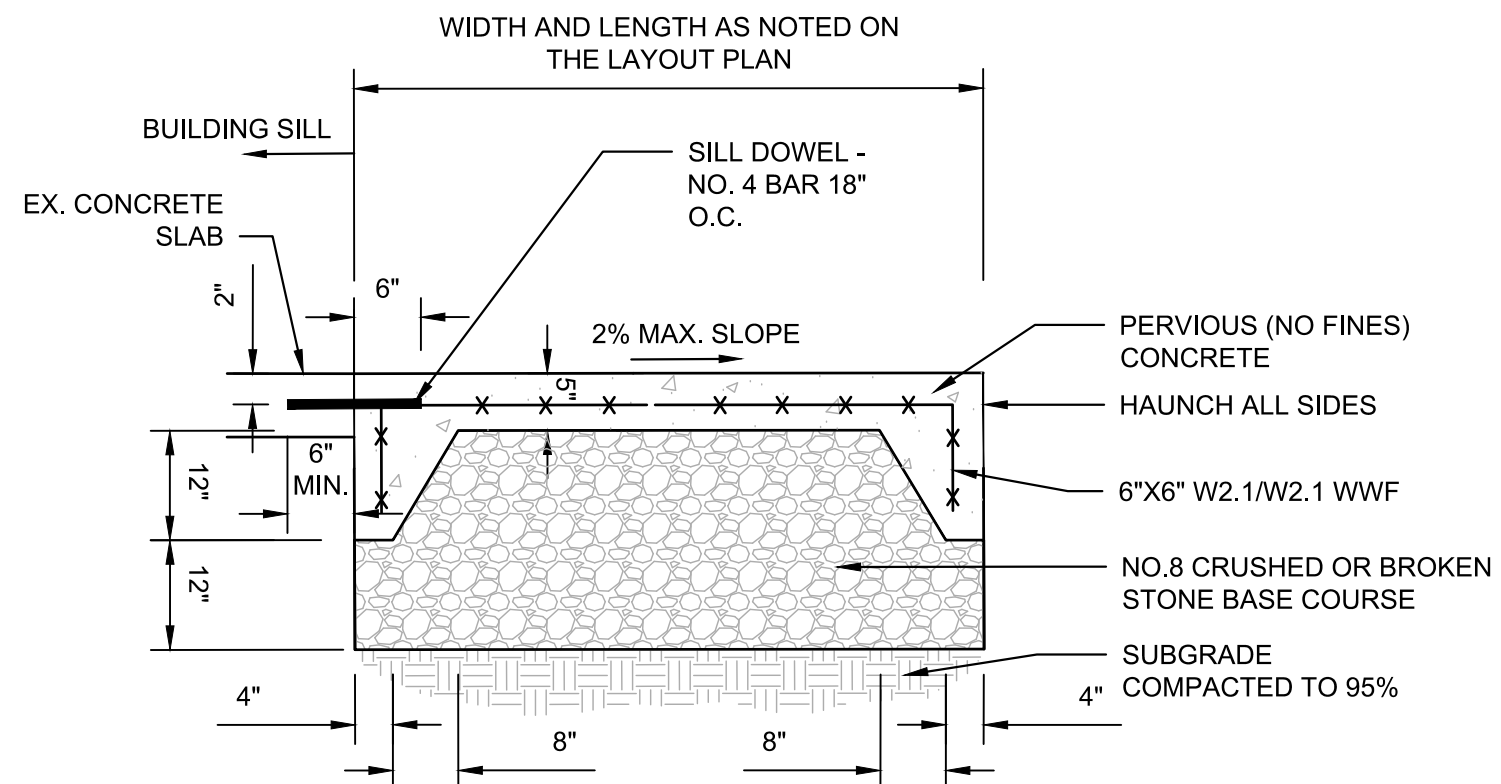

3 CONCRETE PAD AT BUILDING DOOR
NTS

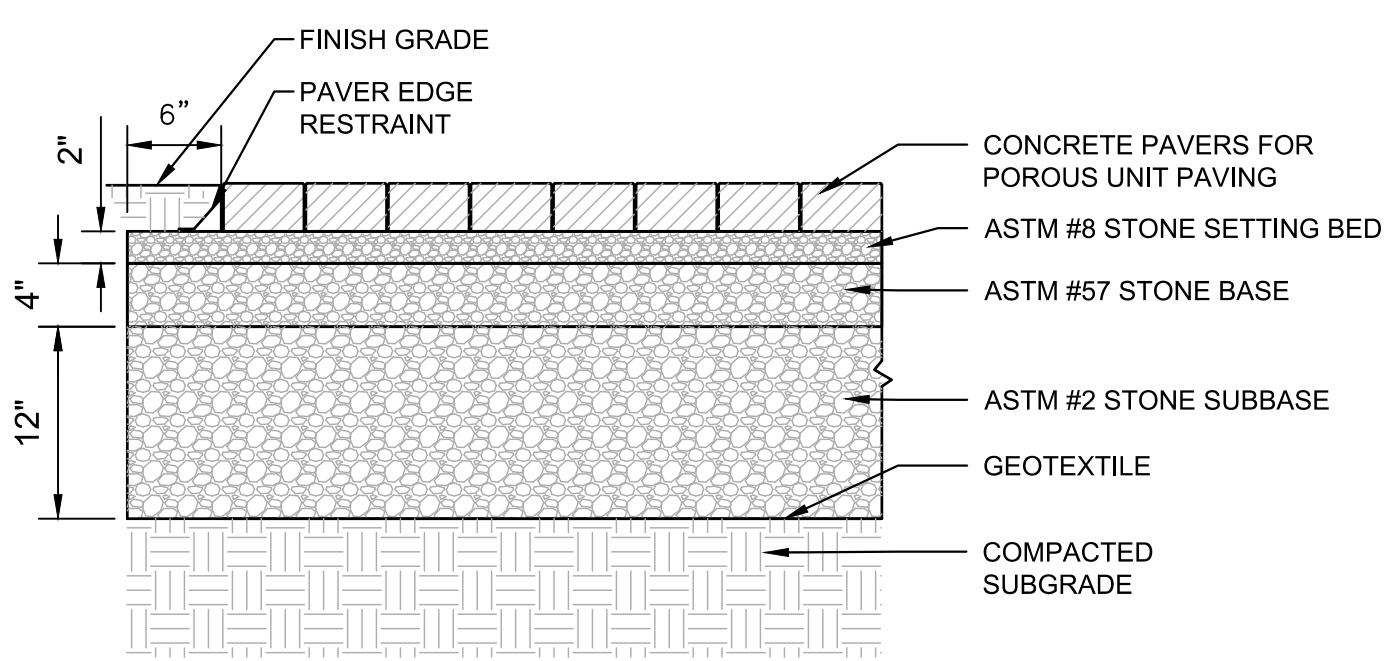

4 POROUS UNIT PAVING
NTS

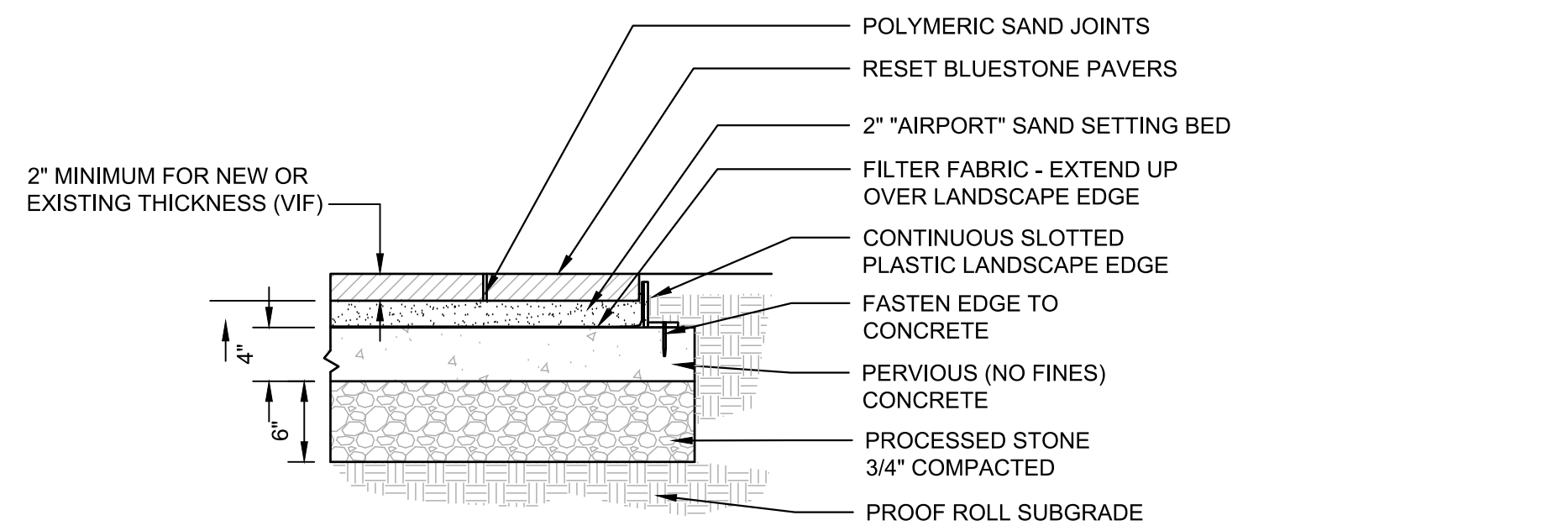

5 BLUESTONE WALK
NTS

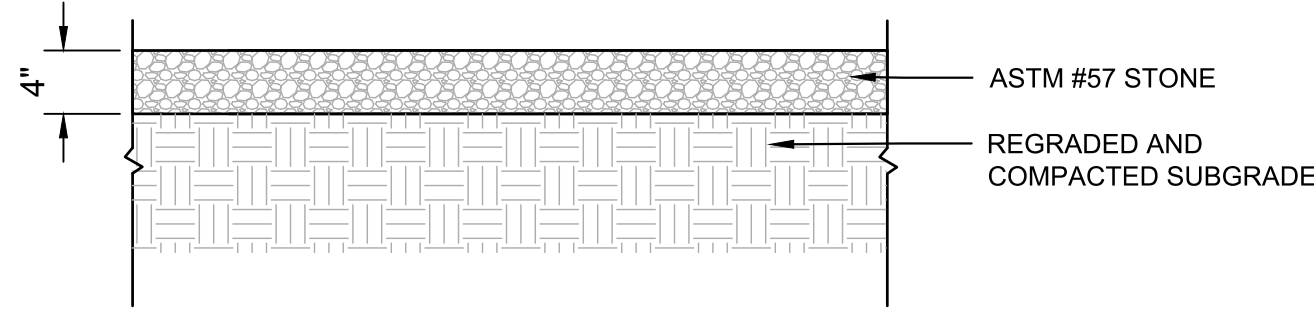

6 GRAVEL PARKING LOT
NTS

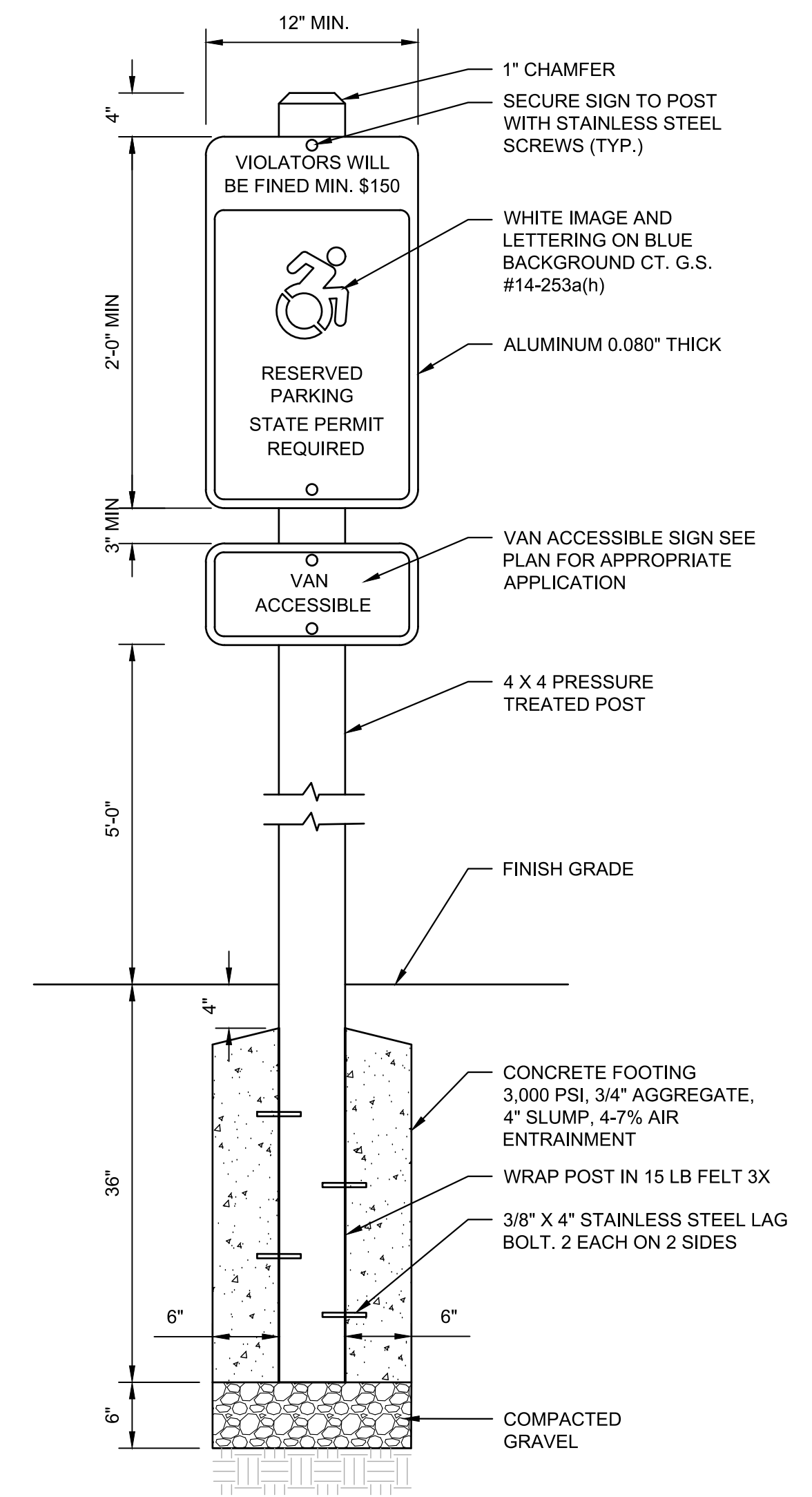

7 ACCESSIBLE PARKING SIGN
NTS

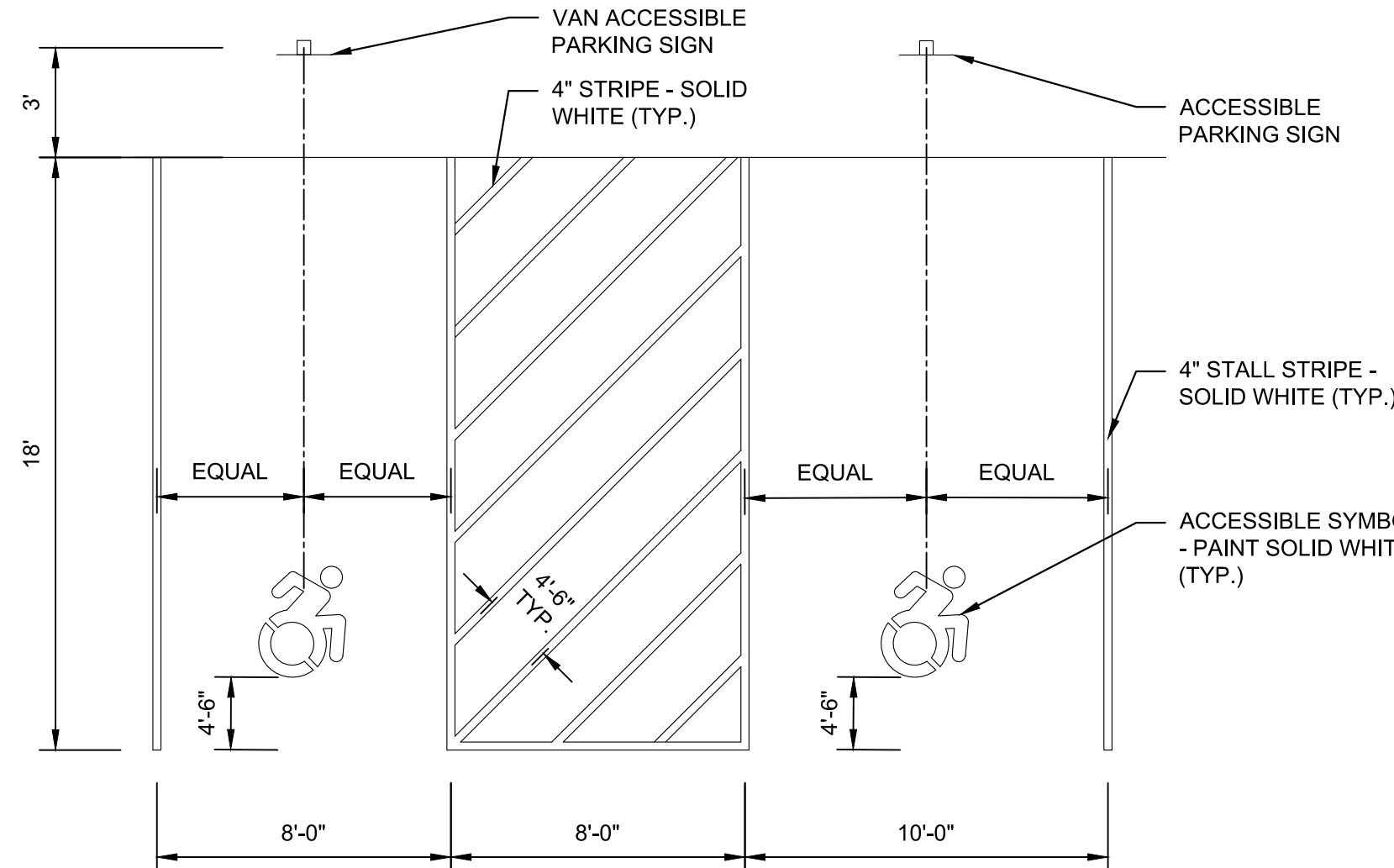

8 ACCESSIBLE PARKING SPACES
NTS

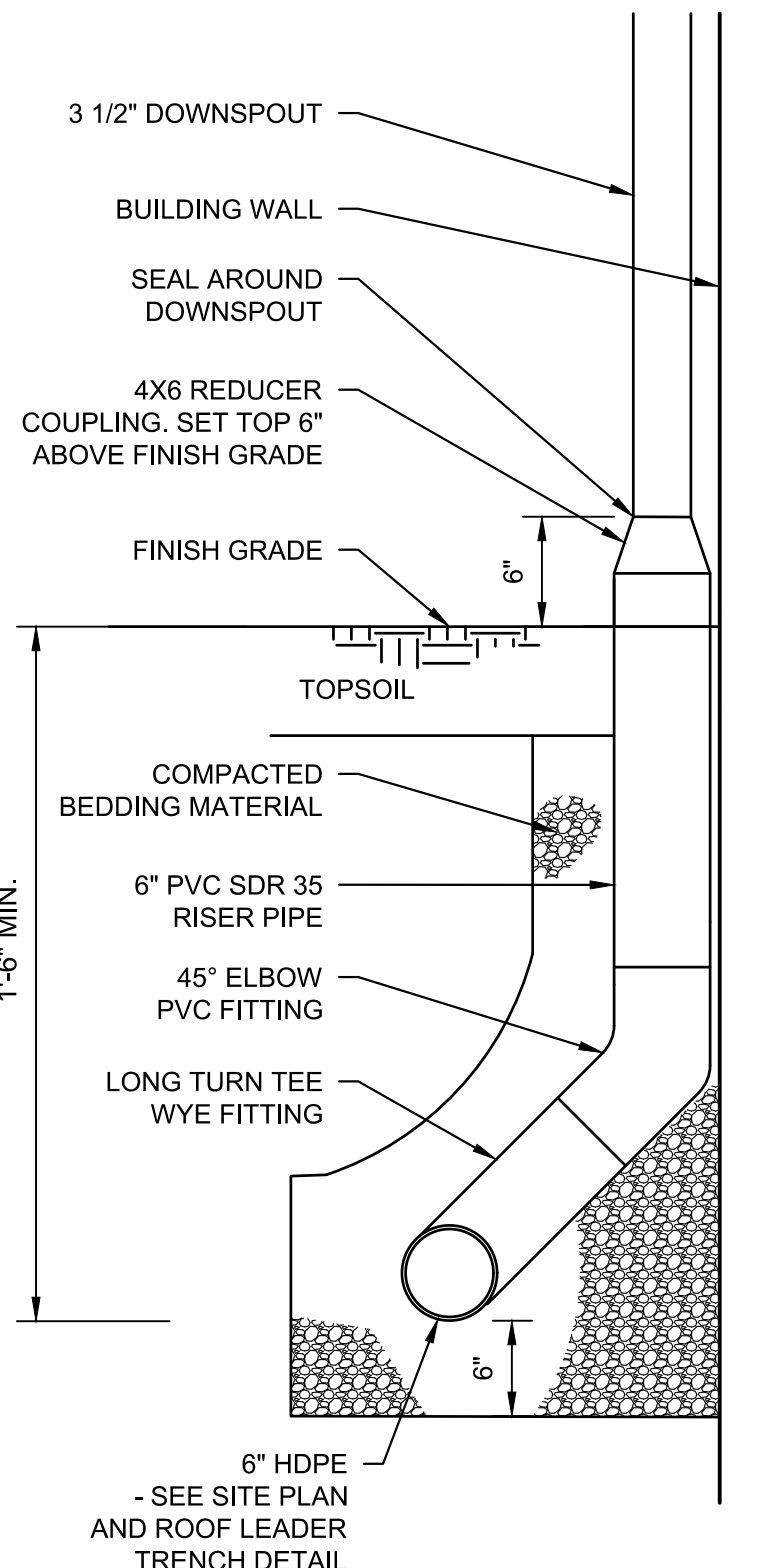

9 DOWNSPOUT DRAIN DETAIL
NTS

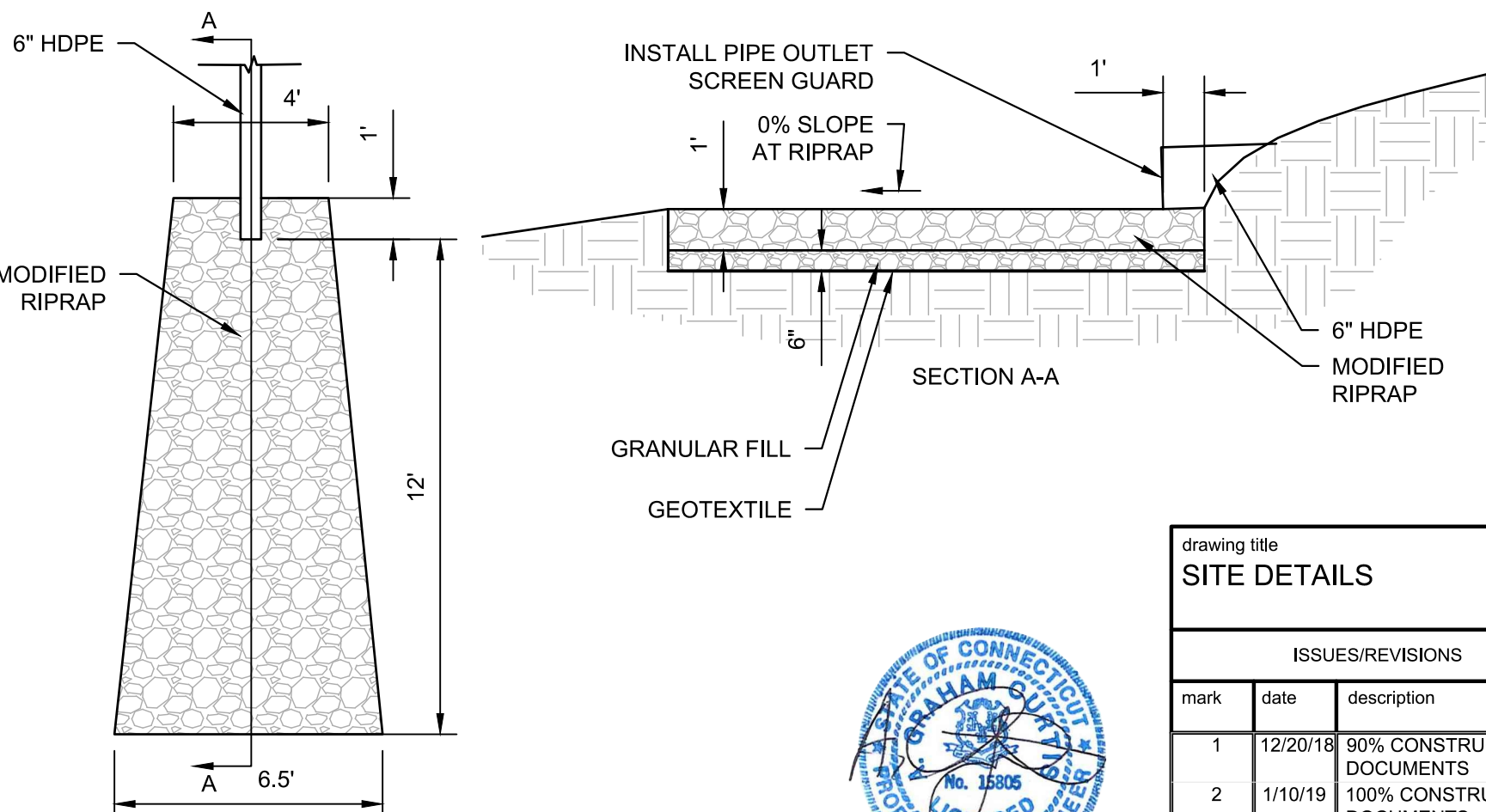

10 RIPRAP LEVEL SPREADER
NTS

GENERAL NOTES

1. THE INTENT OF THE CONTRACT DOCUMENTS IS TO INCLUDE ALL ITEMS NECESSARY FOR THE PROPER EXECUTION AND COMPLETION OF ALL WORK BY THE CONTRACTOR. THE CONTRACT DOCUMENTS ARE COMPLEMENTARY, AND WHAT IS CALLED FOR BY ANY ONE SHALL BE AS BINDING AS IF CALLED FOR BY ALL. WHERE DISCREPANCIES OR CONFLICT OCCUR IN THE CONTRACT DOCUMENTS REFER TO ARTICLE 3 OF SECTION 007213 IN THE GENERAL CONDITIONS OF CONTRACT.
2. ORGANIZATION OF THE SPECIFICATIONS INTO DIVISIONS, SECTIONS AND ARTICLES, AND ARRANGEMENT OF SHEETS SHALL NOT CONTROL THE CONTRACTOR IN DIVIDING THE WORK AMONG SUBCONTRACTORS, OR IN ESTABLISHING THE EXTENT OF WORK TO BE PERFORMED BY ANY TRADE.
3. DRAWINGS, UNLESS NOTED OTHERWISE, ARE DRAWN TO SCALE AND CAN BE SCALED FOR ESTIMATING AND APPROXIMATION PURPOSES.
4. ALL CRITICAL DIMENSIONS SHOULD BE FIELD VERIFIED.

drawing title		
SITE DETAILS		
ISSUES/REVISIONS		
mark	date	description
1	12/20/18	90% CONSTRUCTION DOCUMENTS
2	1/10/19	100% CONSTRUCTION DOCUMENTS

STATE OF CONNECTICUT DEPARTMENT OF ADMINISTRATIVE SERVICES		drawing prepared by DTC 2321 Whitney Avenue, Suite 301 Hamden, CT 06518		date 12/20/18
drawing title ERIC SLOANE MUSEUM RENOVATION & REPAIR		project 31 Kent Cornwall Road, Kent, CT 06757		scale AS NOTED
CAD no.	Checker	project no. BH-RR-27	drawing no. C401	

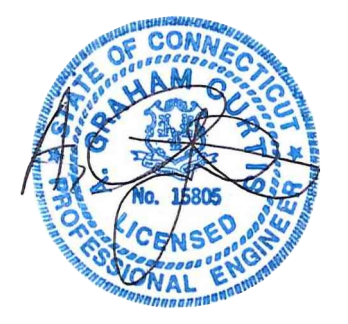

GENERAL NOTES

1. THE INTENT OF THE CONTRACT DOCUMENTS IS TO INCLUDE ALL ITEMS NECESSARY FOR THE PROPER EXECUTION AND COMPLETION OF ALL WORK BY THE CONTRACTOR. THE CONTRACT DOCUMENTS ARE COMPLEMENTARY, AND WHAT IS CALLED FOR BY ANY ONE SHALL BE AS BINDING AS IF CALLED FOR BY ALL. WHERE DISCREPANCIES OR CONFLICT OCCUR IN THE CONTRACT DOCUMENTS REFER TO ARTICLE 3 OF SECTION 007213 IN THE GENERAL CONDITIONS OF CONTRACT.
2. ORGANIZATION OF THE SPECIFICATIONS INTO DIVISIONS, SECTIONS AND ARTICLES, AND ARRANGEMENT OF SHEETS SHALL NOT CONTROL THE CONTRACTOR IN DIVIDING THE WORK AMONG SUBCONTRACTORS, OR IN ESTABLISHING THE EXTENT OF WORK TO BE PERFORMED BY ANY TRADE.
3. DRAWINGS, UNLESS NOTED OTHERWISE, ARE DRAWN TO SCALE AND CAN BE SCALED FOR ESTIMATING AND APPROXIMATION PURPOSES.
4. ALL CRITICAL DIMENSIONS SHOULD BE FIELD VERIFIED.

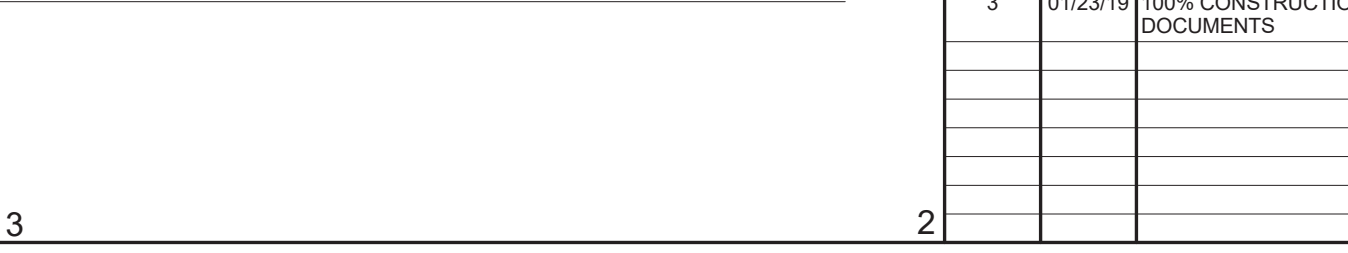
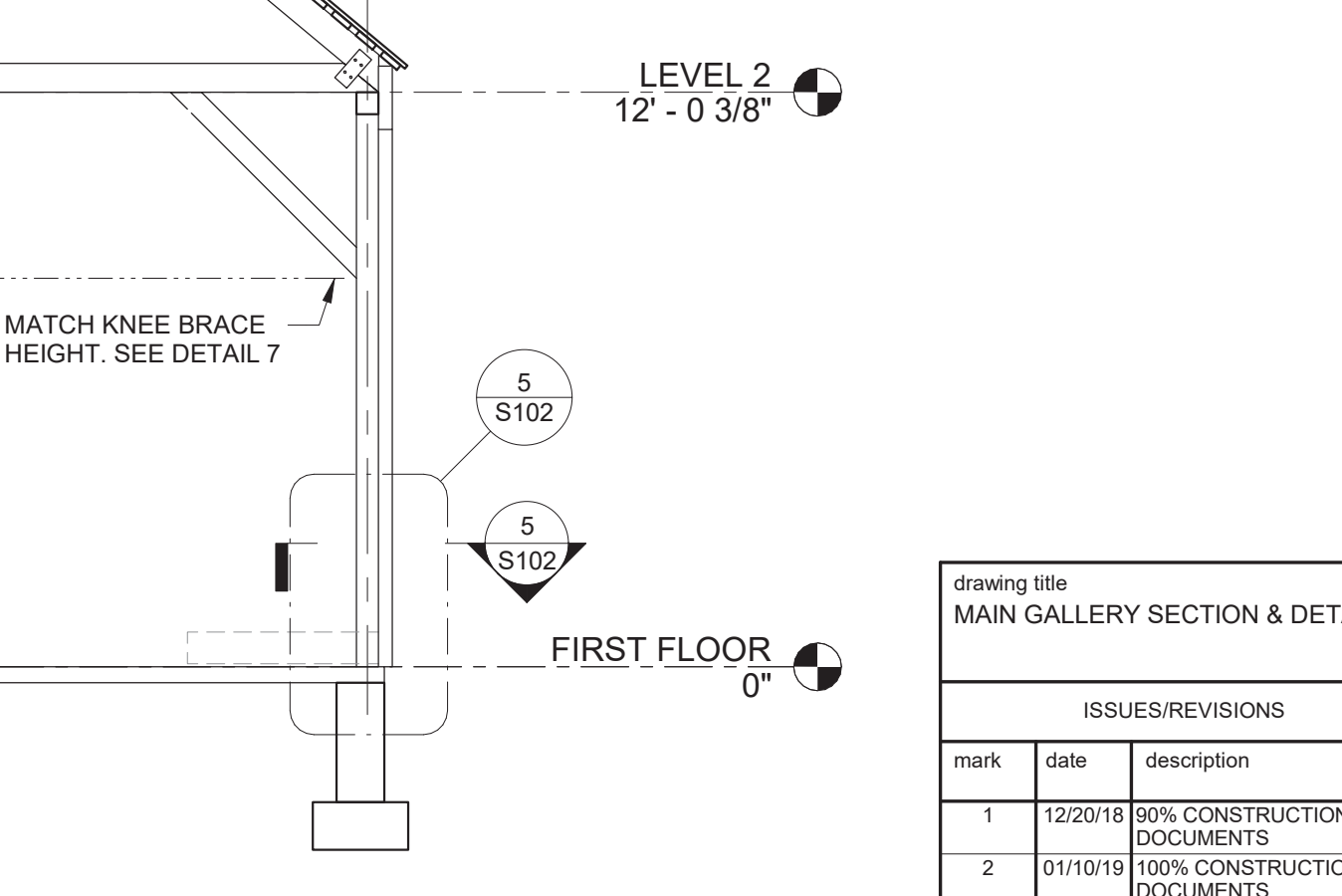
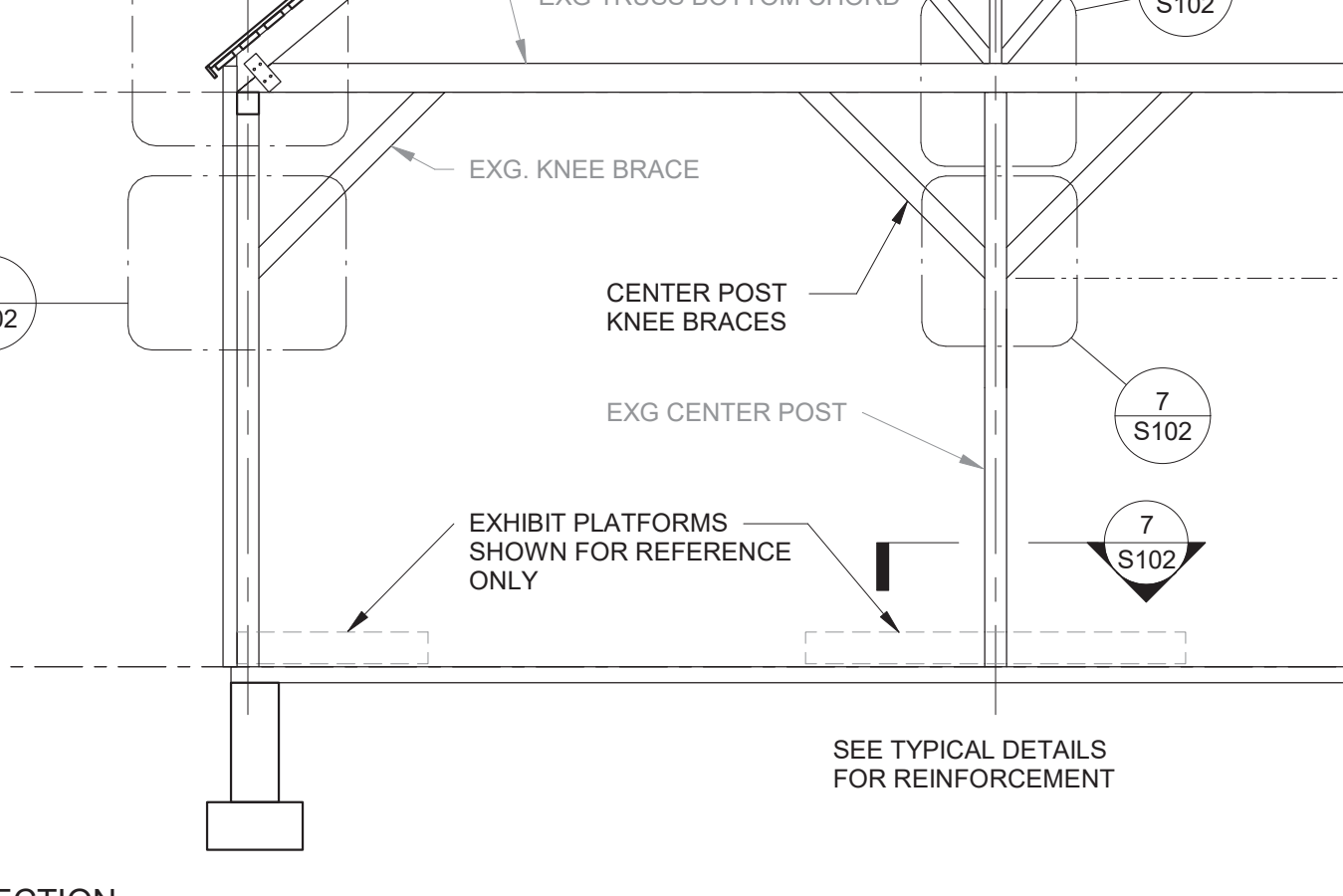
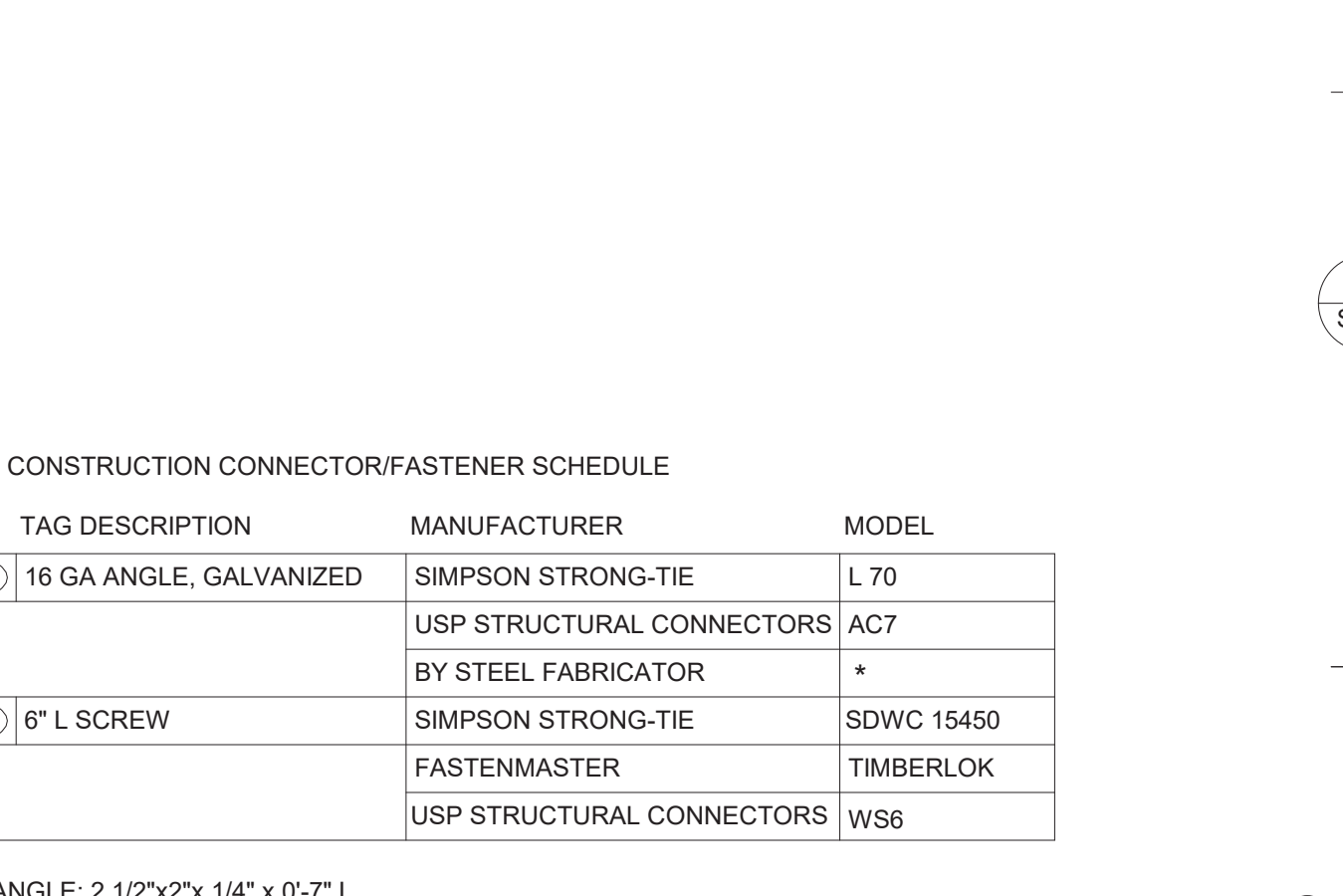
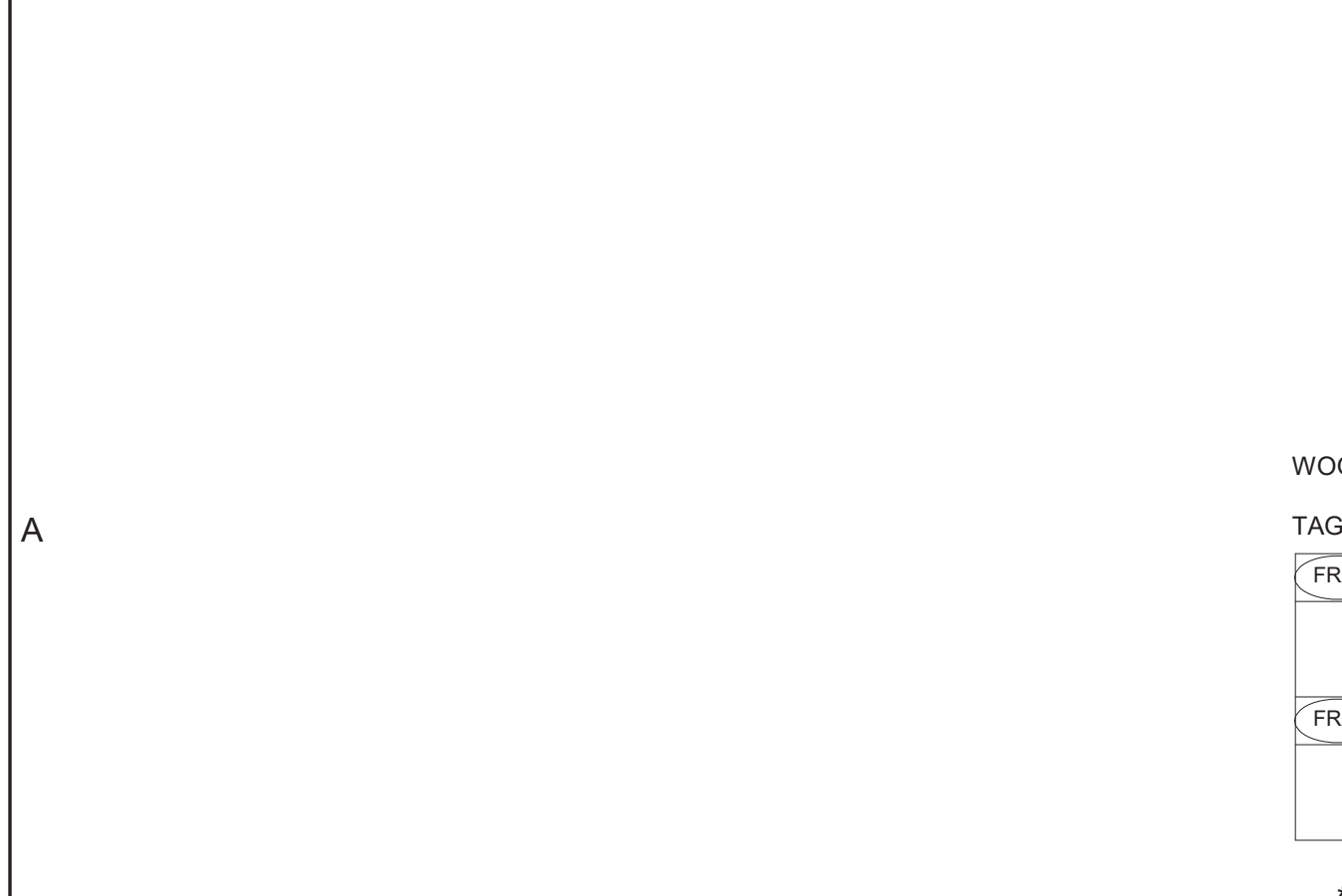
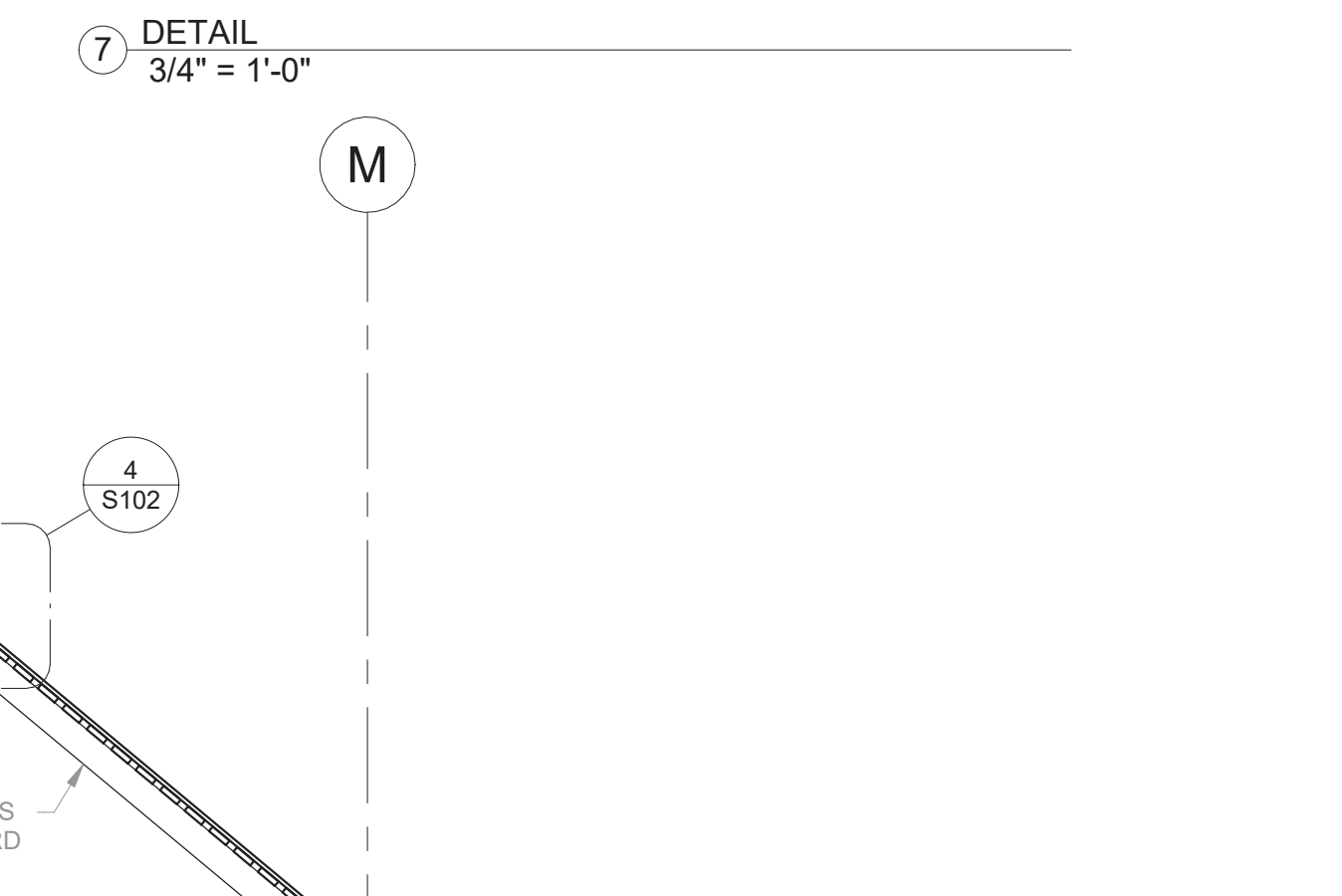
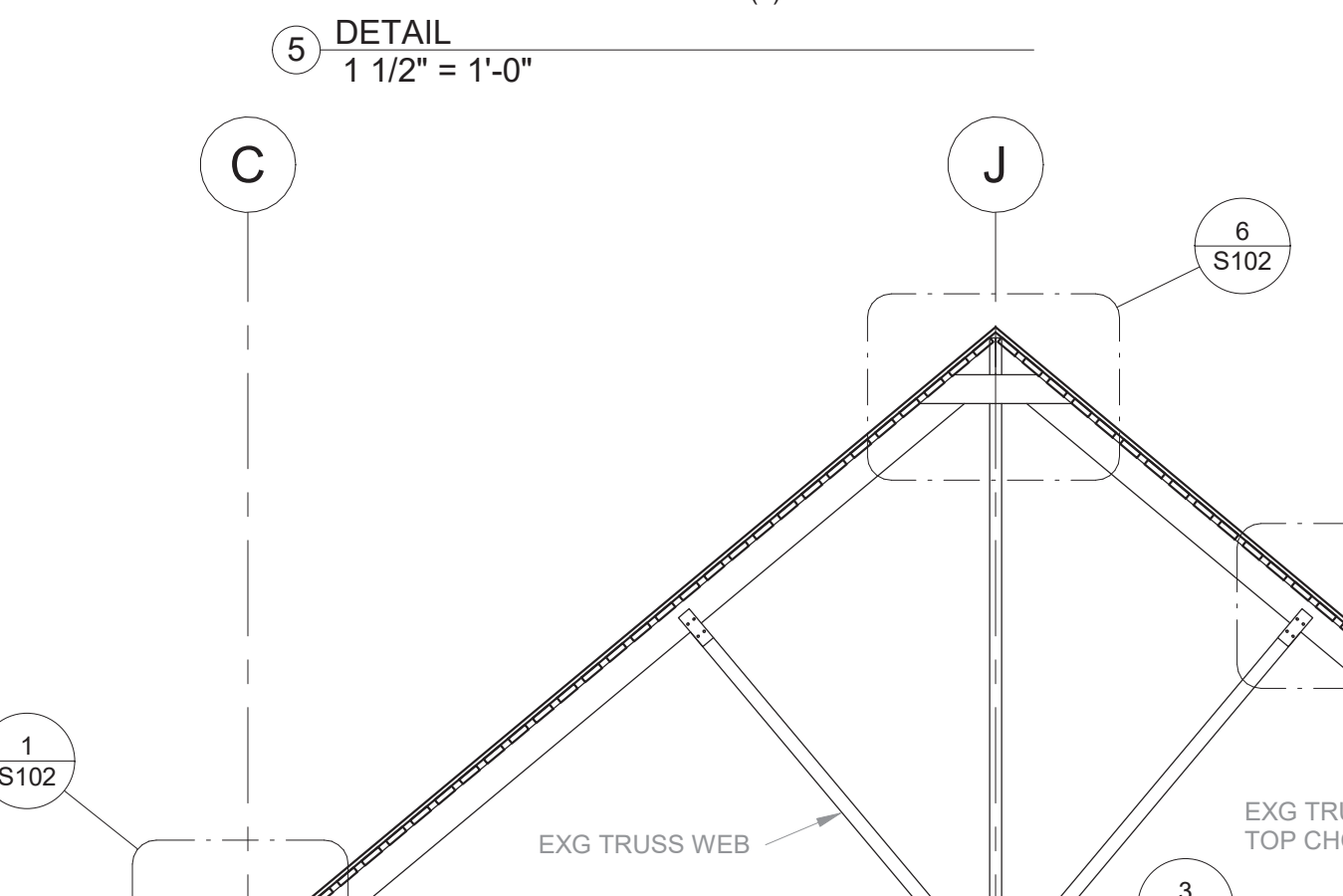
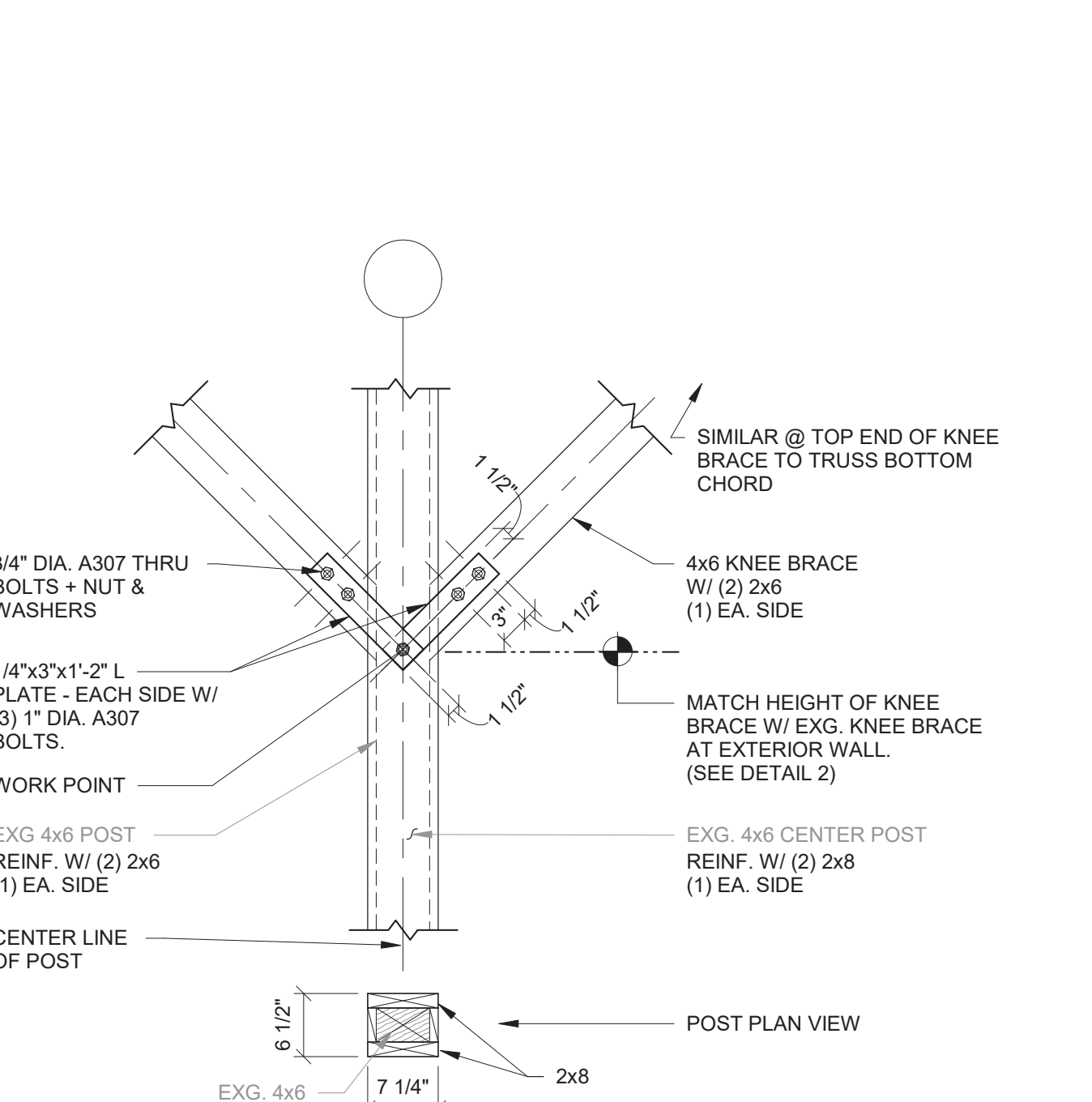
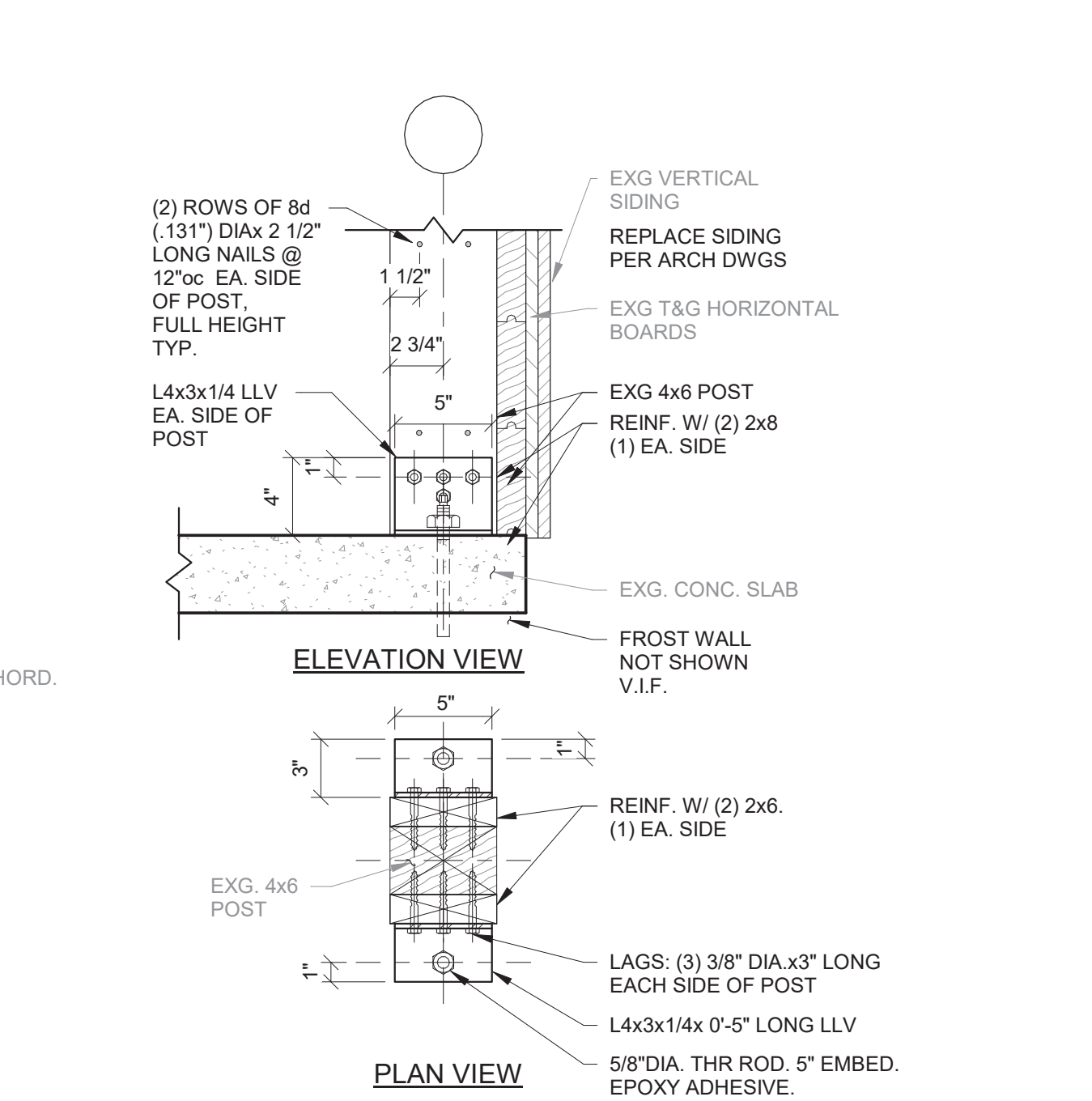
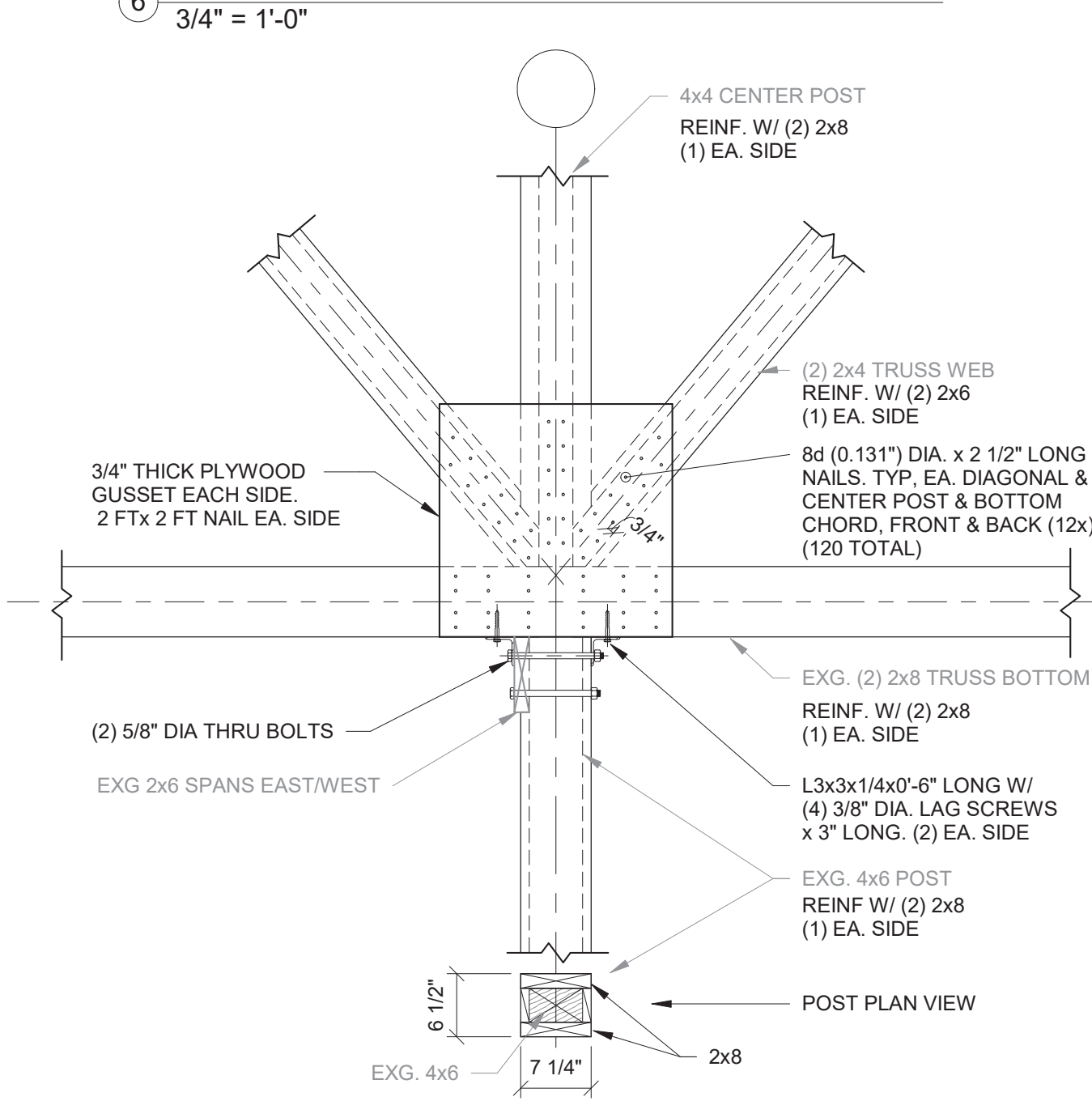
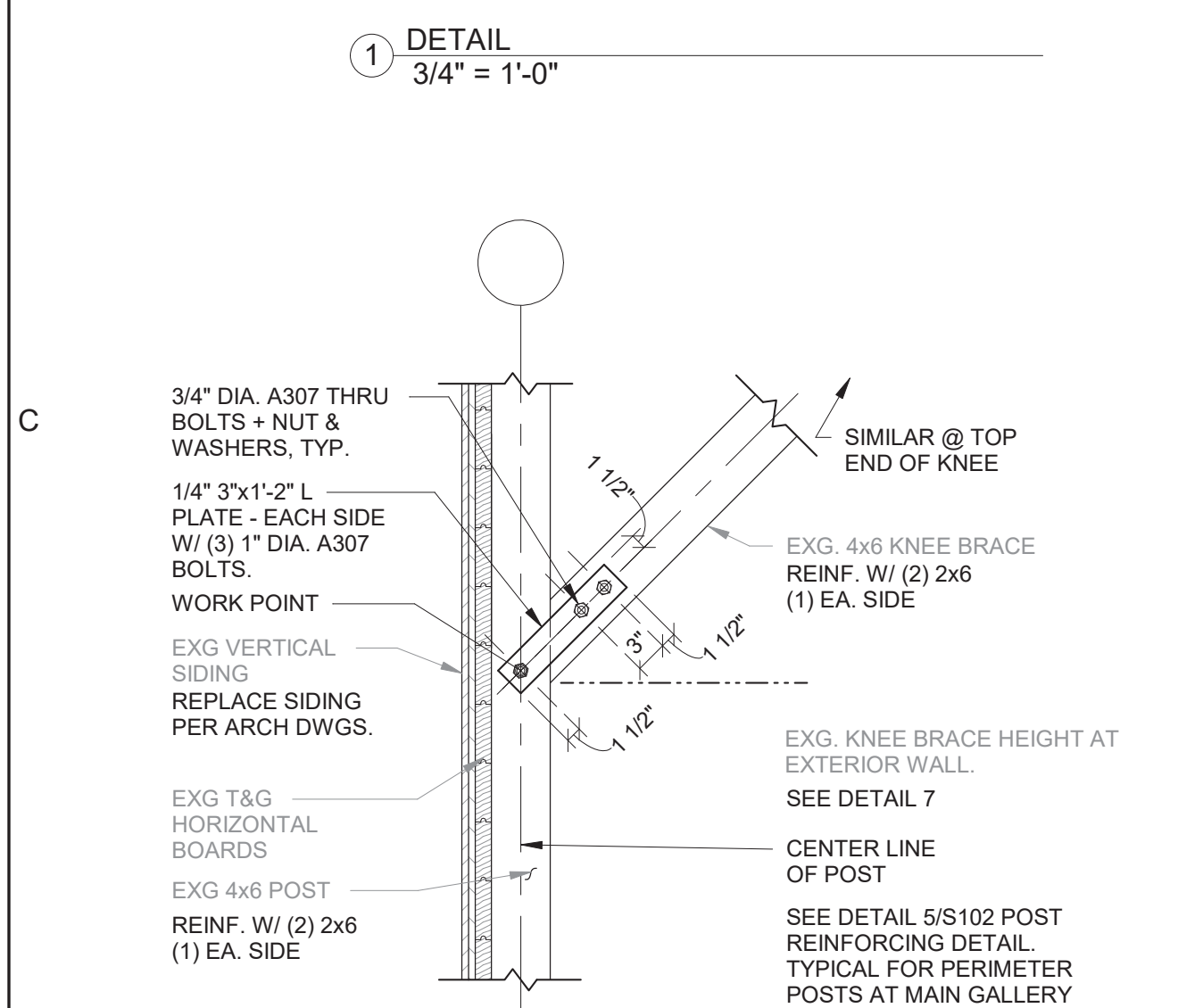
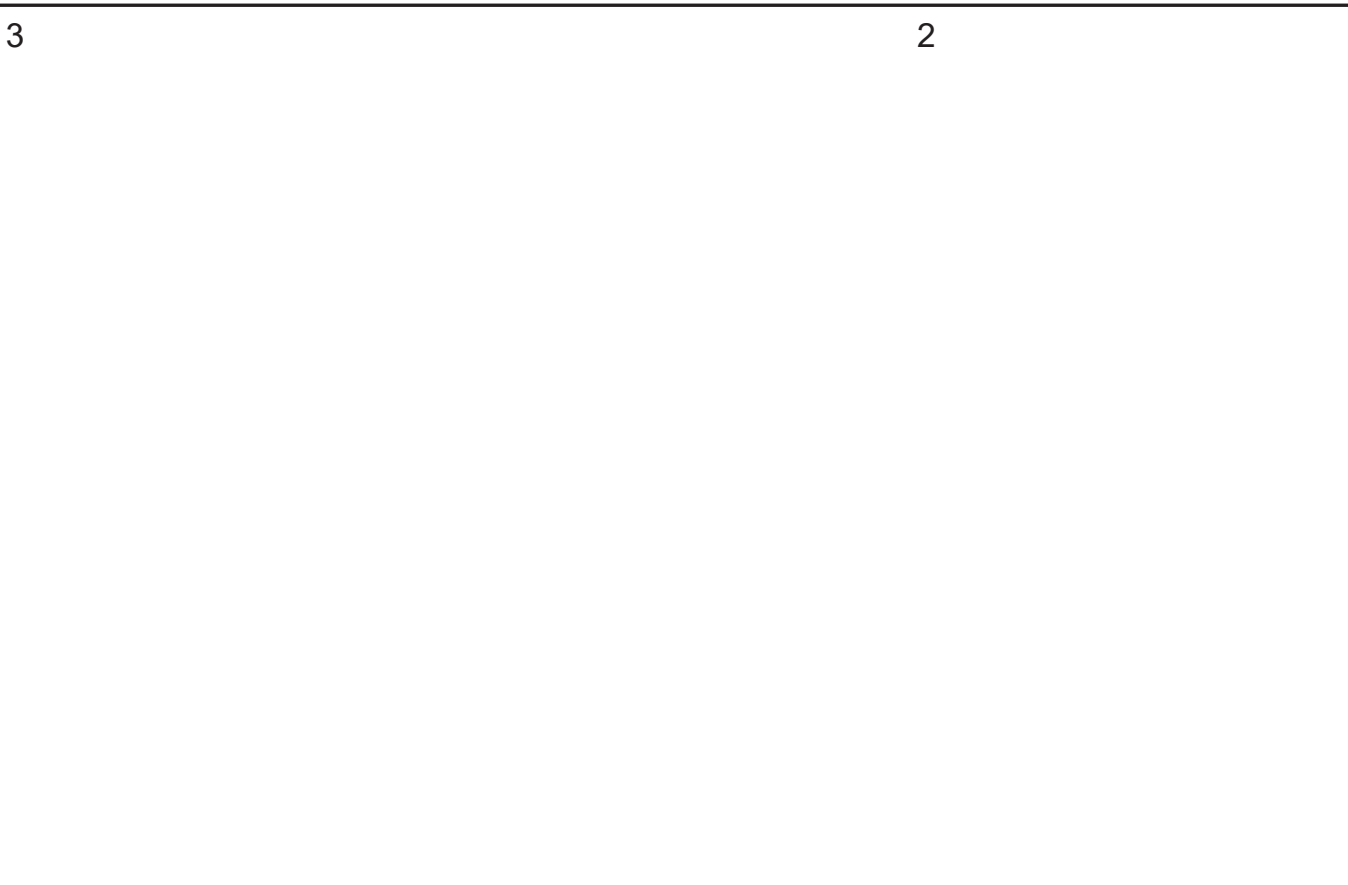
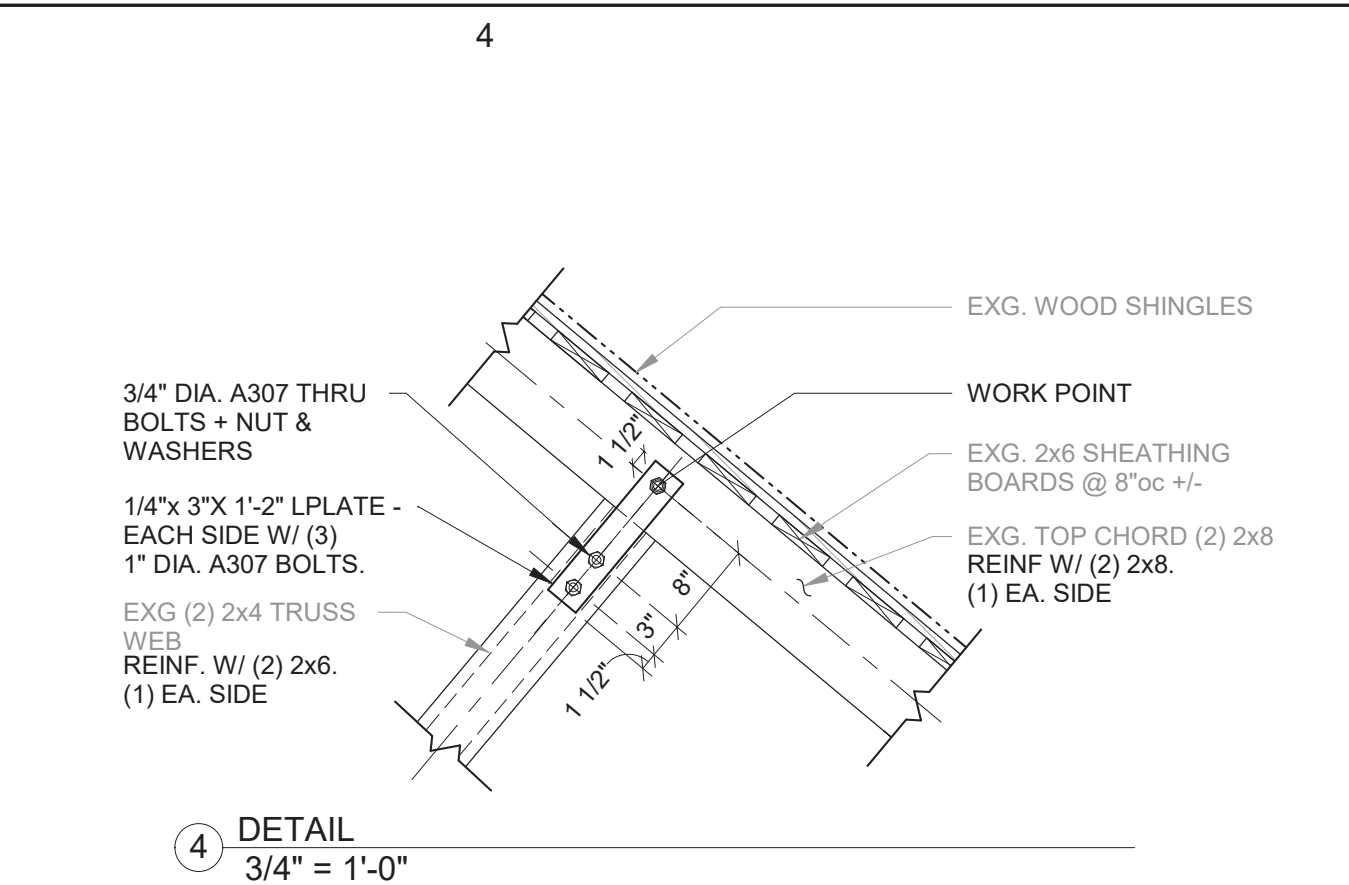
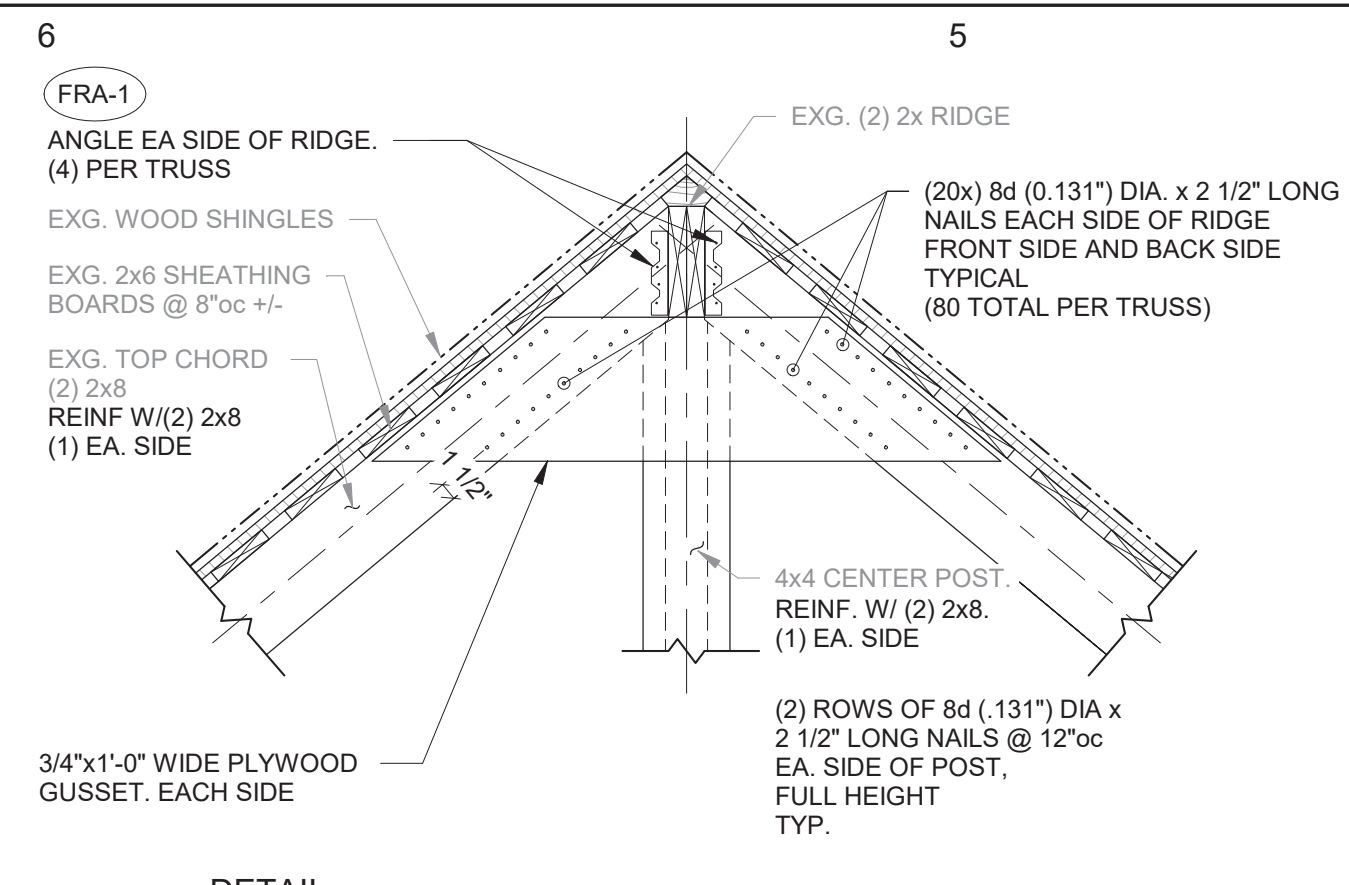
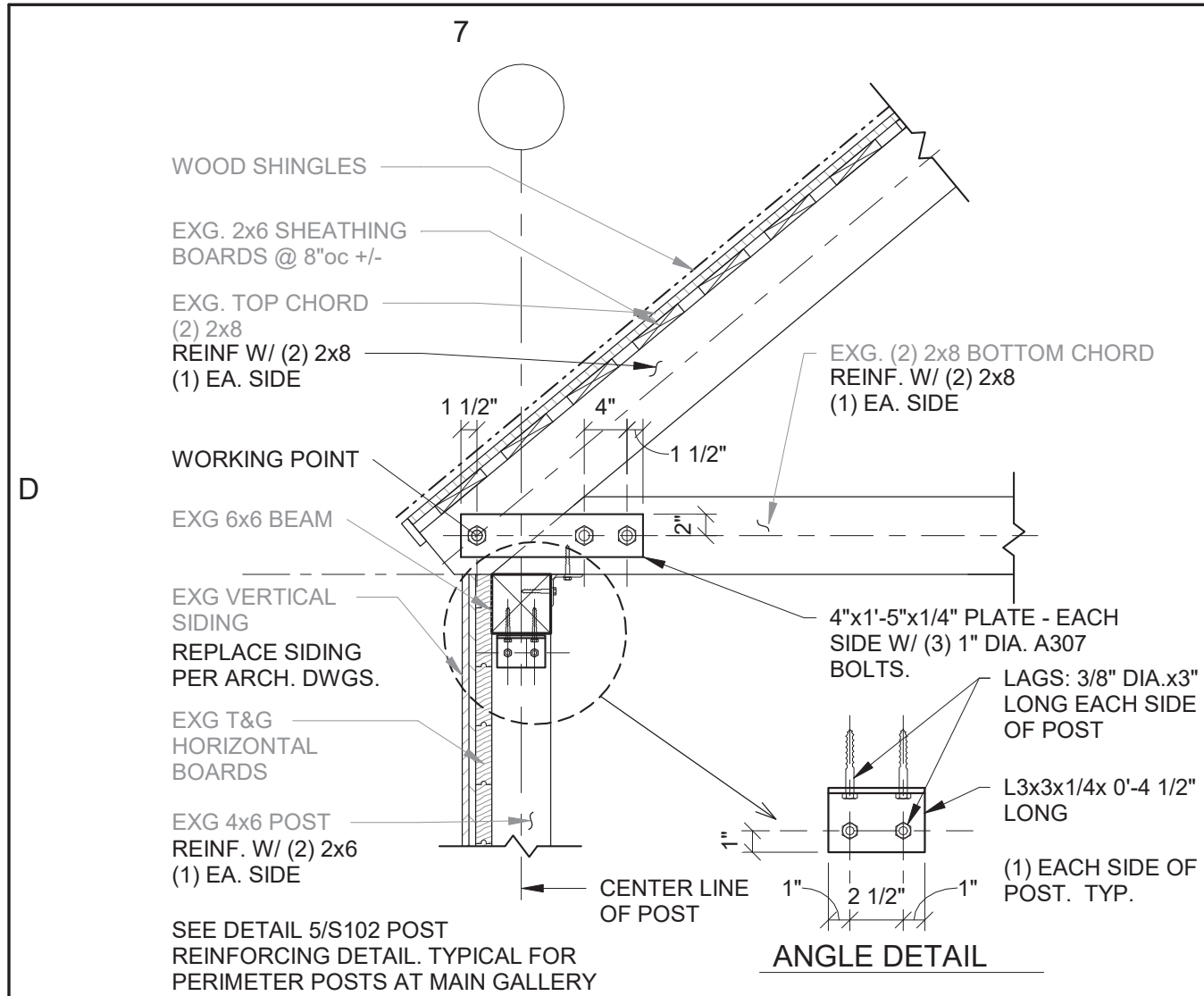

WOOD CONSTRUCTION CONNECTOR/FASTENER SCHEDULE

TAG	TAG DESCRIPTION	MANUFACTURER	MODEL
FRA-1	16 GA ANGLE, GALVANIZED	SIMPSON STRONG-TIE	L 70
	USP STRUCTURAL CONNECTORS	AC7	
	BY STEEL FABRICATOR	*	
FRA-2	6" L SCREW	SIMPSON STRONG-TIE	SDWC 15450
	FASTENMASTER	TIMBERLOK	
	USP STRUCTURAL CONNECTORS	WS6	

* ANGLE: 2 1/2"x2"x 1/4" x 0'-7" L
A36 STEEL, GALVANIZED

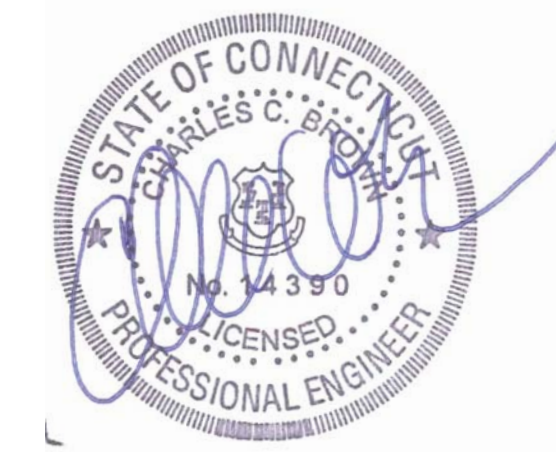
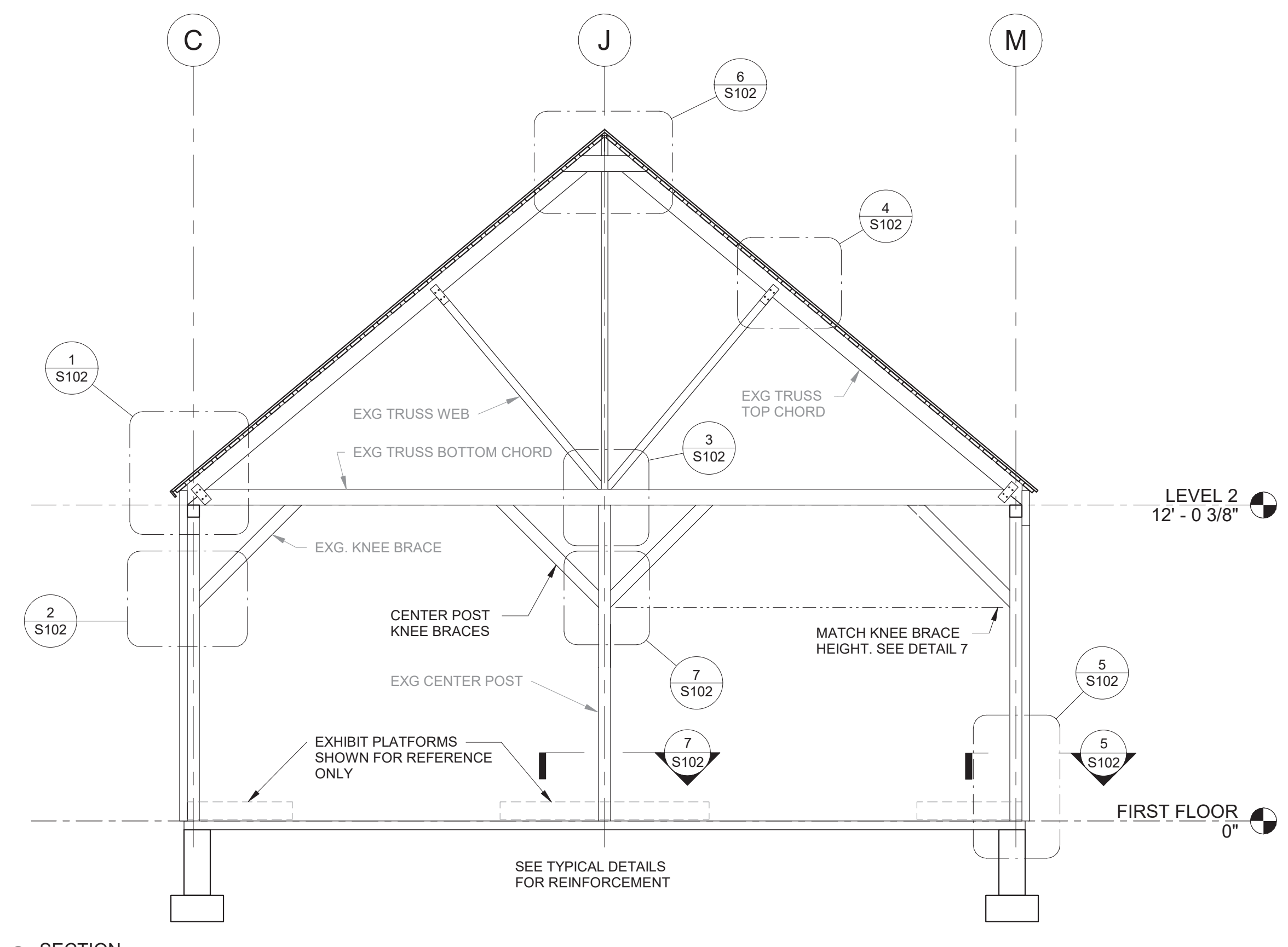

drawing title			STATE OF CONNECTICUT	
MAIN GALLERY SECTION & DETAILS			DEPARTMENT OF ADMINISTRATIVE SERVICES	
ISSUES/REVISIONS			drawing prepared by	
mark	date	description	CHRISTOPHER WILLIAMS ARCHITECTS	
1	12/20/18	90% CONSTRUCTION DOCUMENTS	85 Willow Street, Building 54 New Haven, CT 06511	
2	01/10/19	100% CONSTRUCTION DOCUMENTS	project	
3	01/23/19	100% CONSTRUCTION DOCUMENTS	ERIC SLOANE MUSEUM RENOVATIONS & REPAIRS	
			31 Kent Cornwall Rd Kent, CT 06757	
			CAD no. CCB/RLB project no.	
			date 12/20/2018	
			scale As indicated	
			drawn by JJS / RLB	
			approved by	
			drawing no. S102	

GENERAL NOTES

1. THE INTENT OF THE CONTRACT DOCUMENTS IS TO INCLUDE ALL ITEMS NECESSARY FOR THE PROPER EXECUTION AND COMPLETION OF ALL WORK BY THE CONTRACTOR. THE CONTRACT DOCUMENTS ARE COMPLEMENTARY, AND WHAT IS CALLED FOR BY ANY ONE SHALL BE AS BINDING AS IF CALLED FOR BY ALL. WHERE DISCREPANCIES OR CONFLICT OCCUR IN THE CONTRACT DOCUMENTS REFER TO ARTICLE 3 OF SECTION 007213 IN THE GENERAL CONDITIONS OF CONTRACT.
2. ORGANIZATION OF THE SPECIFICATIONS INTO DIVISIONS, SECTIONS AND ARTICLES, AND ARRANGEMENT OF SHEETS SHALL NOT CONTROL THE CONTRACTOR IN DIVIDING THE WORK AMONG SUBCONTRACTORS, OR IN ESTABLISHING THE EXTENT OF WORK TO BE PERFORMED BY ANY TRADE.
3. DRAWINGS, UNLESS NOTED OTHERWISE, ARE DRAWN TO SCALE AND CAN BE SCALED FOR ESTIMATING AND APPROXIMATION PURPOSES.
4. ALL CRITICAL DIMENSIONS SHOULD BE FIELD VERIFIED.

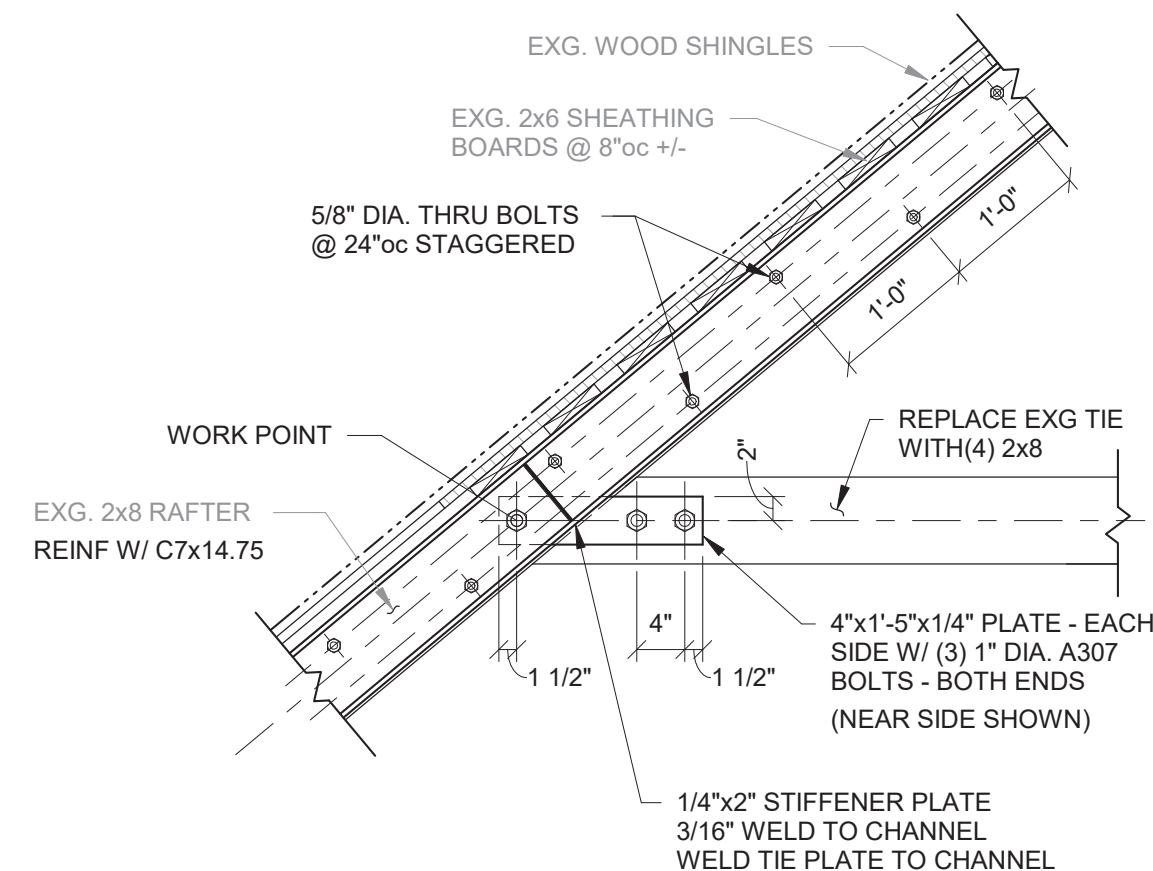

2 DETAIL
3/4" = 1'-0"

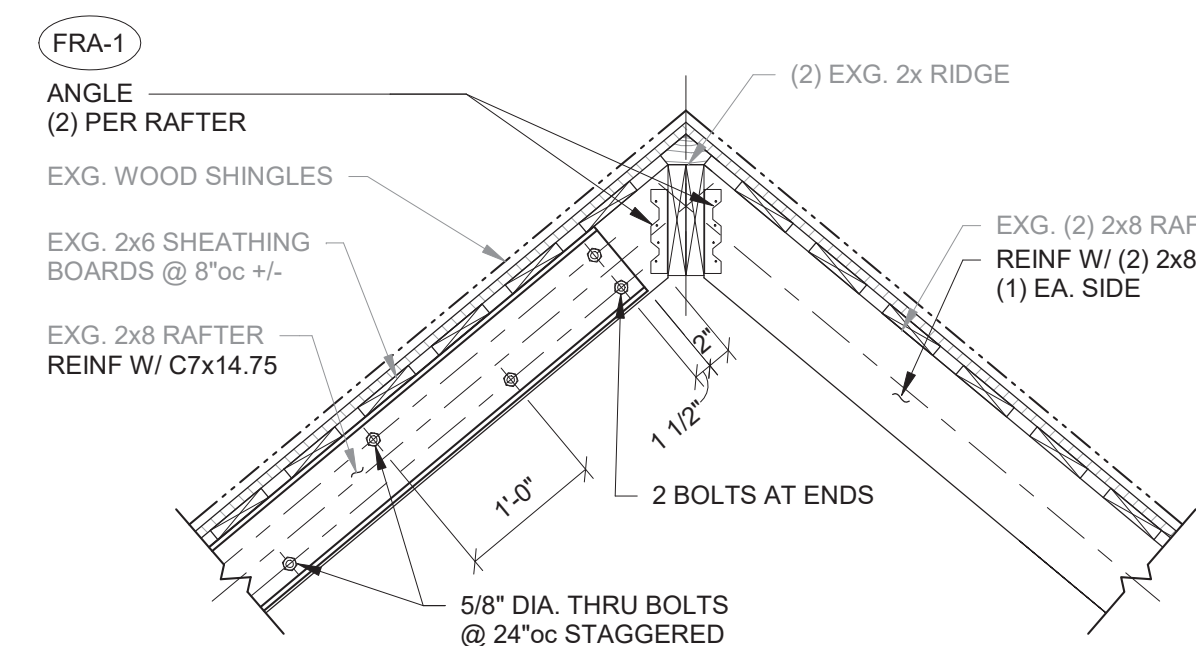

3 DETAIL 3-3
3/4" = 1'-0"

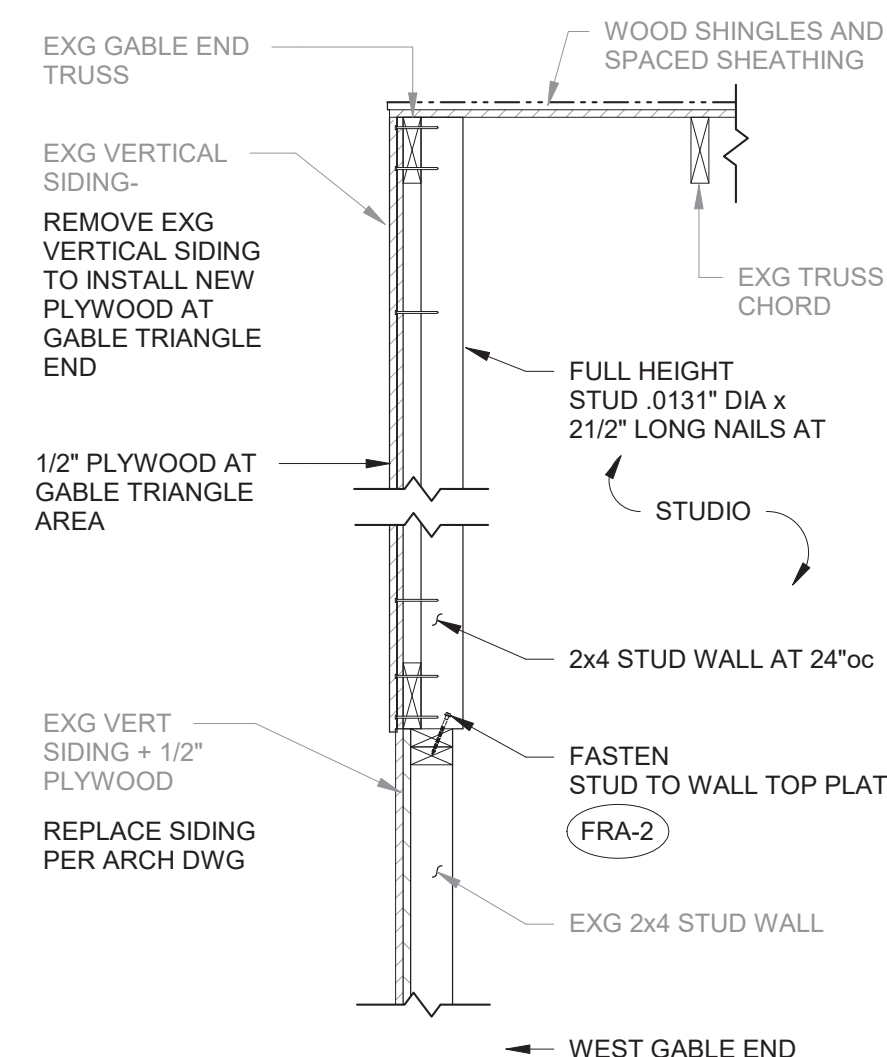

6 STUDIO WEST GABLE END DETAIL
3/4" = 1'-0"

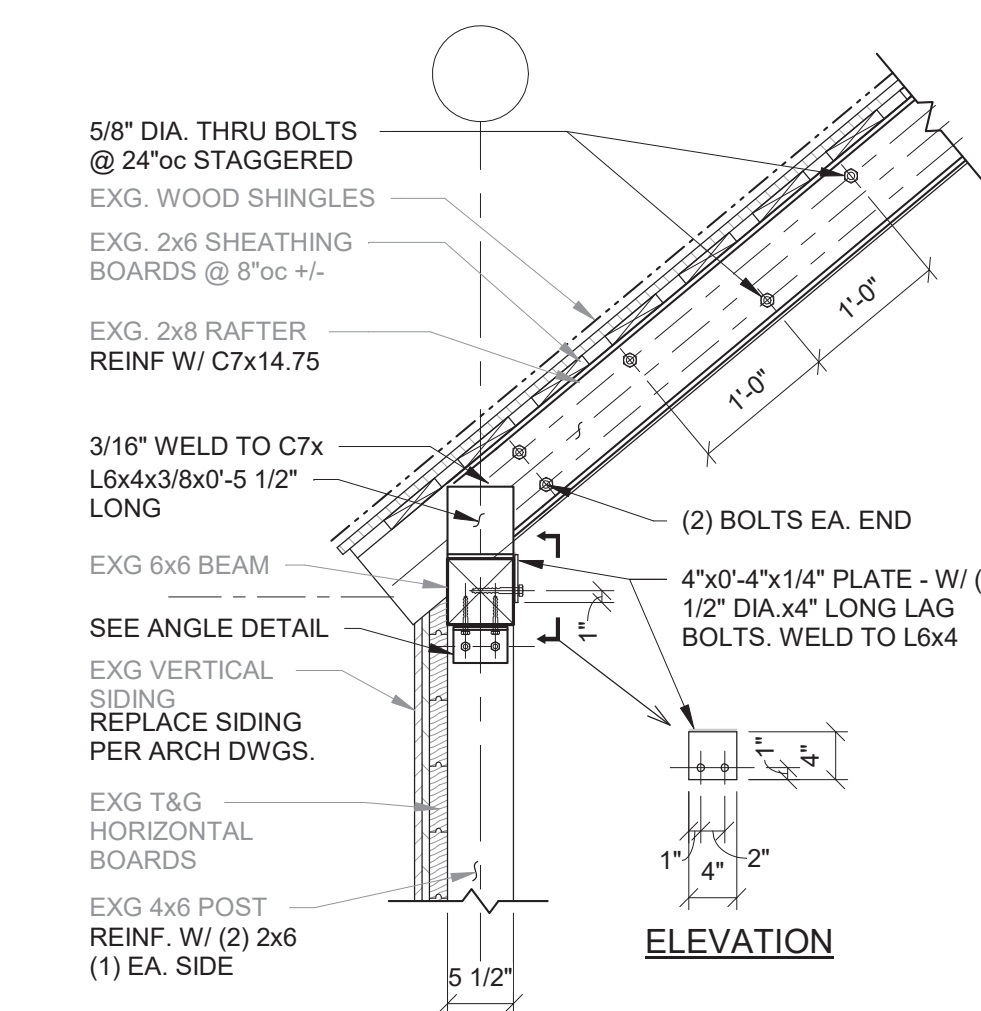

1 DETAIL
3/4" = 1'-0"

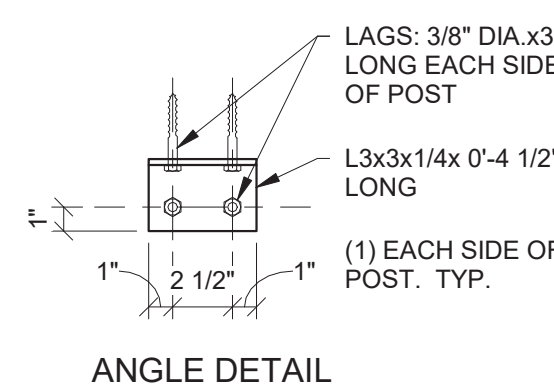

ANGLE DETAIL

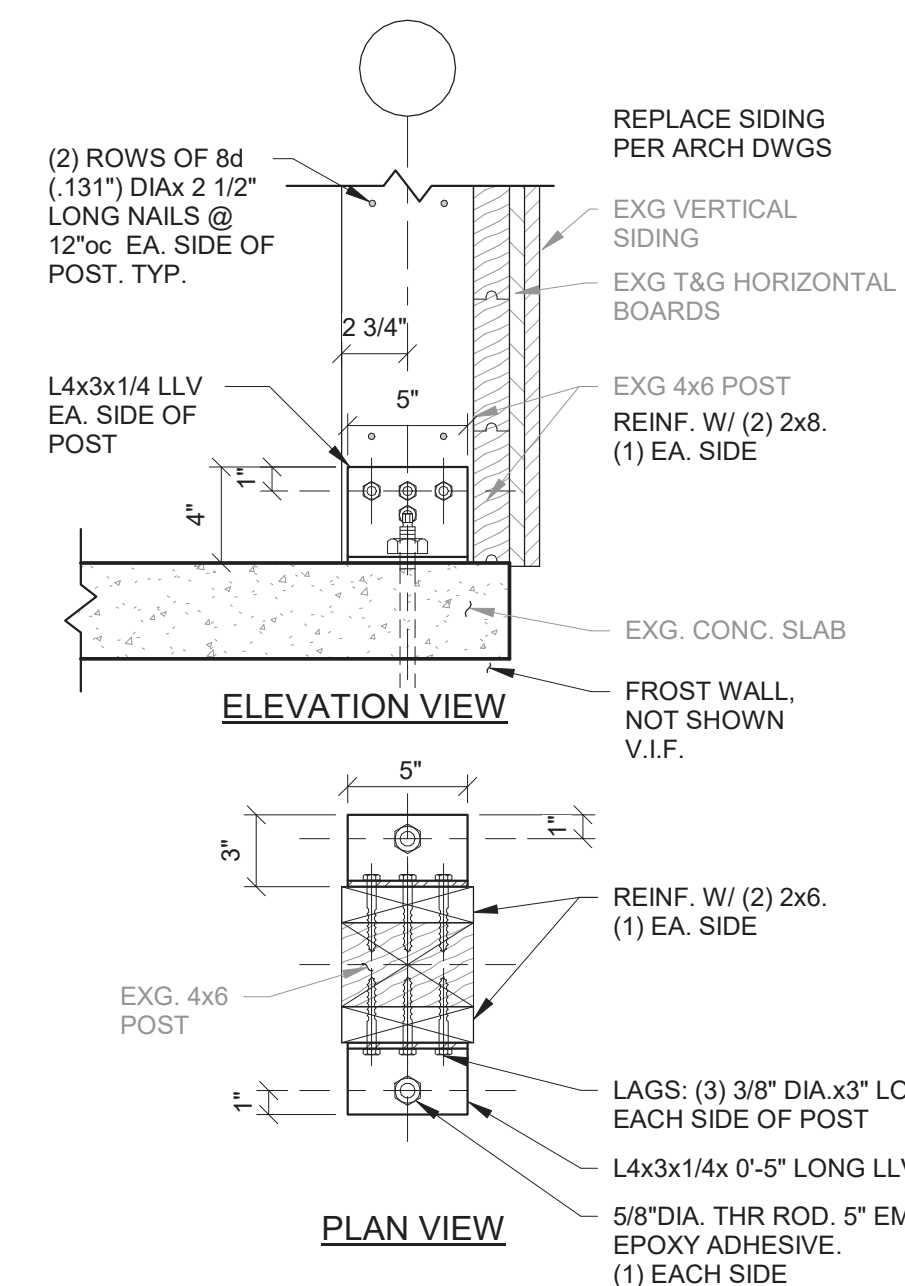

4 DETAIL 4
1 1/2" = 1'-0"

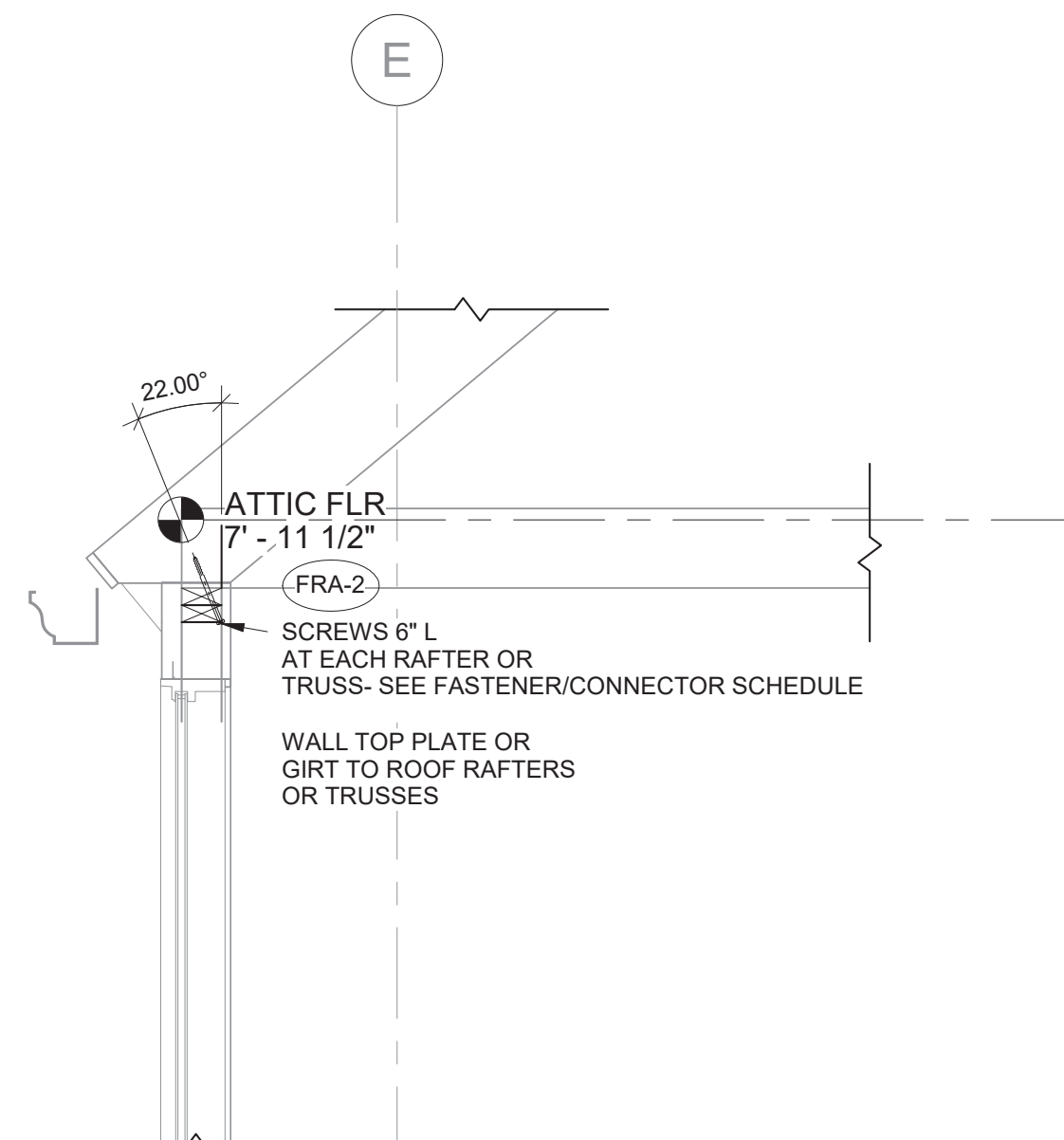

8 WALL TO ROOF CONNECTION
3/4" = 1'-0"

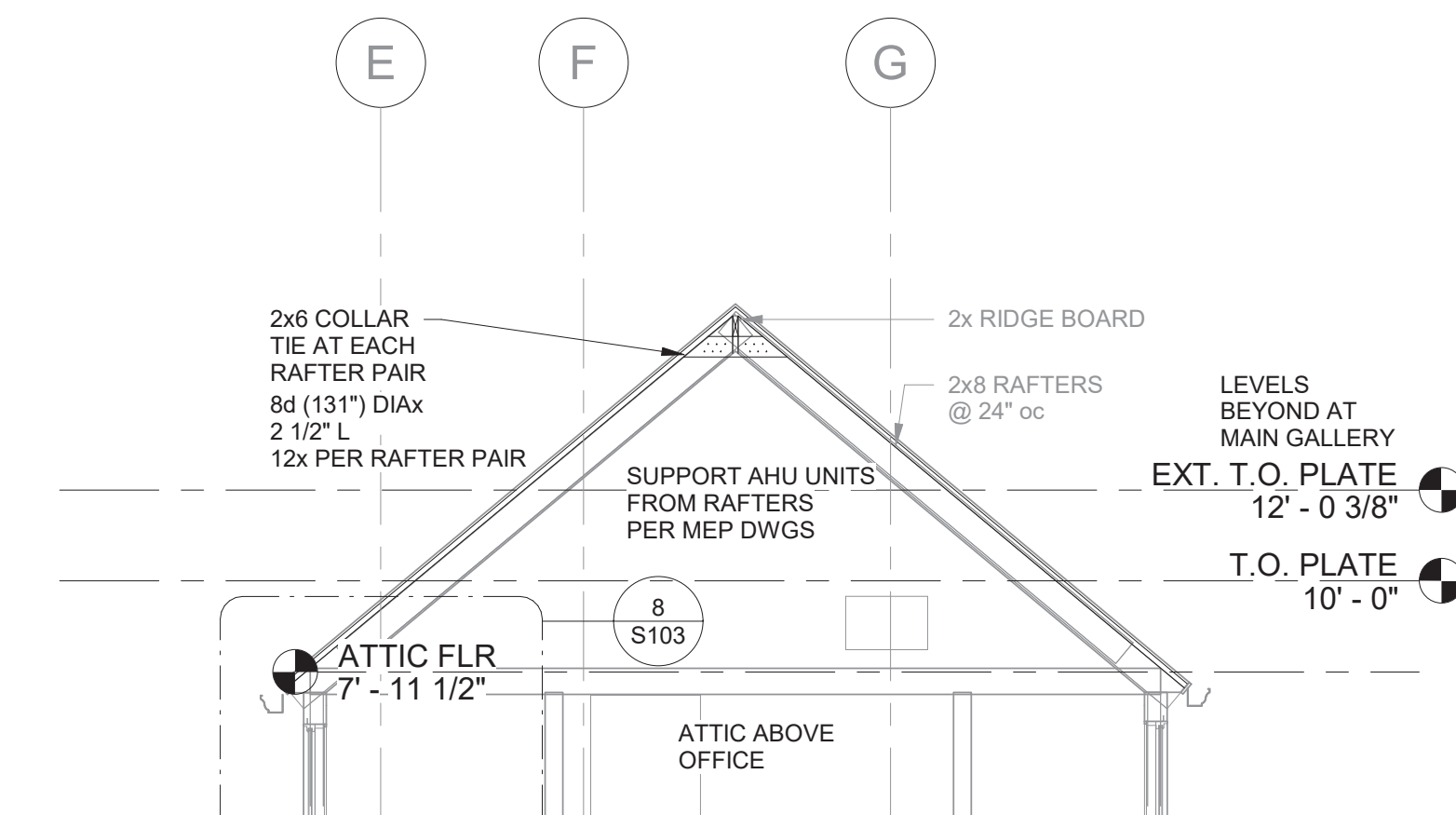

7 ATTIC ABOVE OFFICE
1/4" = 1'-0"

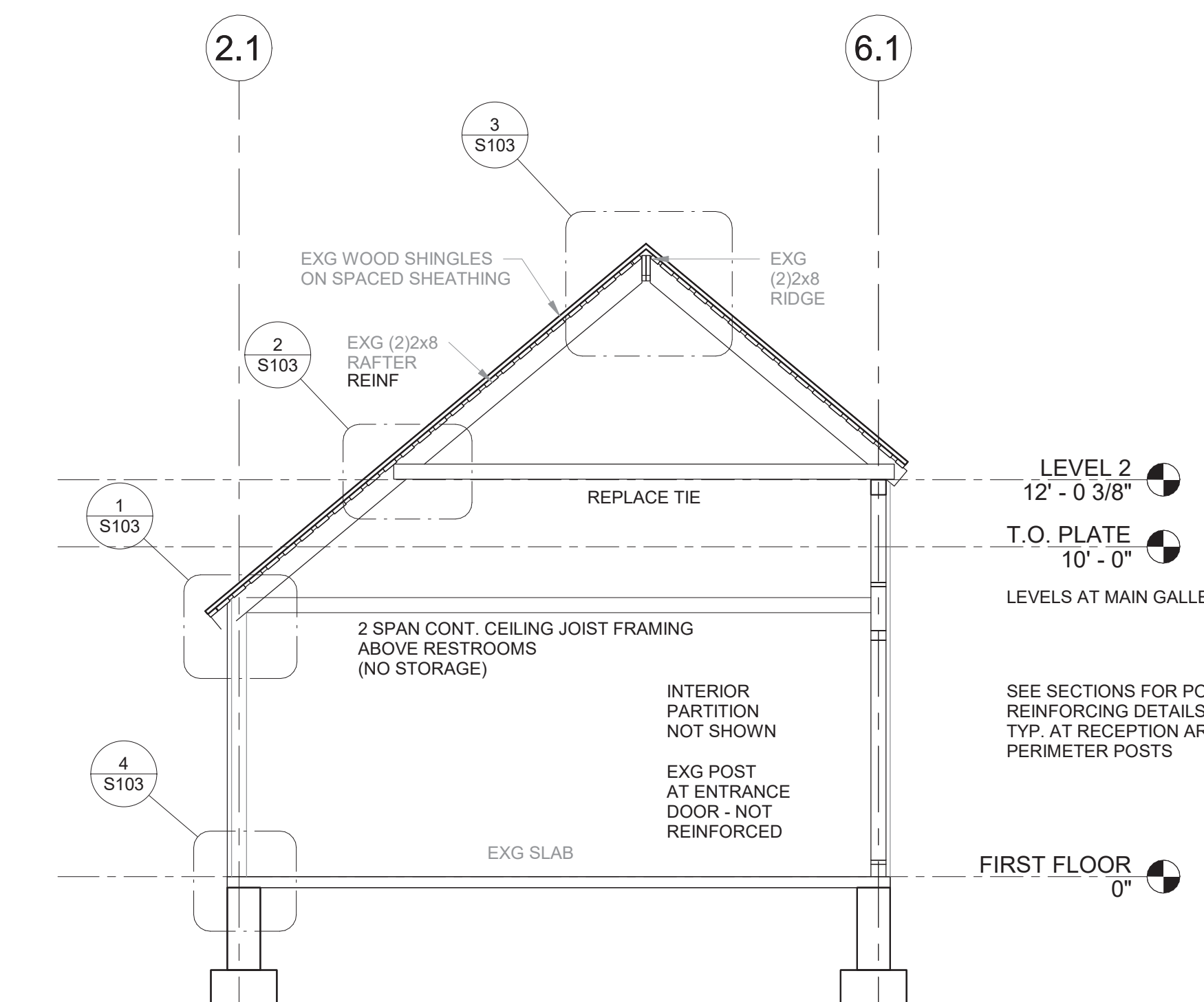

5 SECTION AT RECEPTION AREA
1/4" = 1'-0"



drawing title RECEPTION AREA SECTION & DETAILS			STATE OF CONNECTICUT DEPARTMENT OF ADMINISTRATIVE SERVICES	
ISSUES/REVISIONS			drawing prepared by CHRISTOPHER WILLIAMS ARCHITECTS 85 Willow Street, Building 54 New Haven, CT 06511	
mark	date	description	date	scale
1	12/20/18	90% CONSTRUCTION DOCUMENTS	12/20/2018	As Indicated
2	01/10/19	100% CONSTRUCTION DOCUMENTS		
3	01/23/19	100% CONSTRUCTION DOCUMENTS		
project ERIC SLOANE MUSEUM RENOVATIONS & REPAIRS			drawn by JJS / RLB	
31 Kent Cornwell Rd Kent, CT 06757 CAD no.			approved by	
project no.			drawing no. S103	

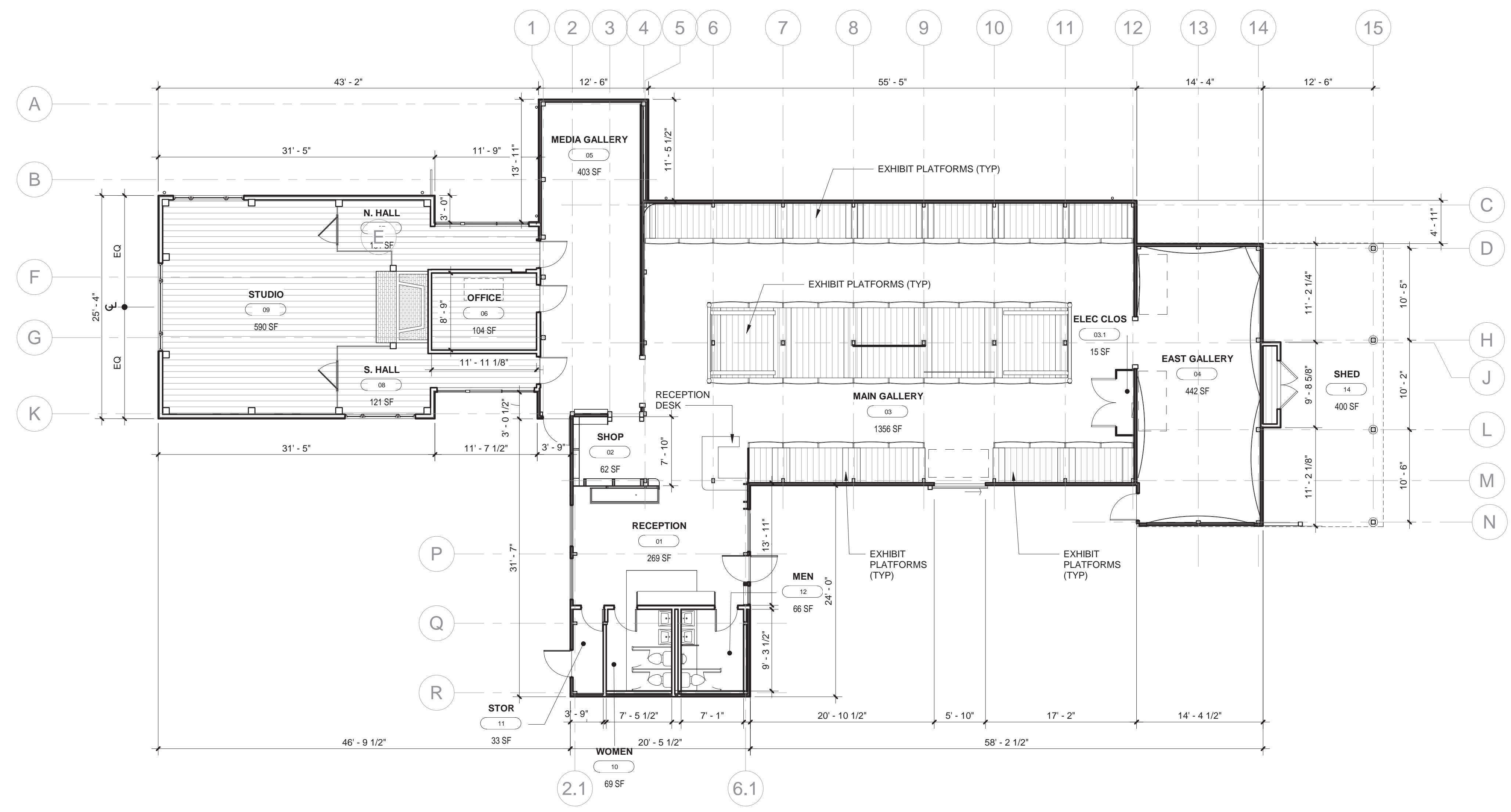

A7 LEVEL 1 EXISTING FLOOR PLAN
 1/8" = 1'-0"

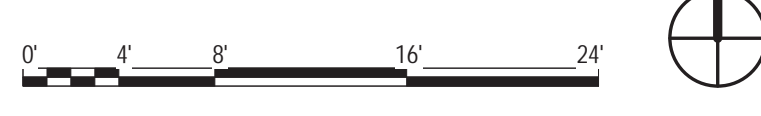

EXISTING FLOOR PLAN GENERAL NOTES

- THIS PLAN IS INCLUDED AS A REFERENCE PLAN FOR INFORMATIONAL PURPOSES ONLY.
- DIMENSIONS ARE BASED ON THE ARCHITECT'S FIELD OBSERVATIONS AND MEASUREMENTS.
- DRAWINGS ARE DRAWN TO SCALE AND CAN BE SCALED FOR ESTIMATING PURPOSES, HOWEVER DIMENSIONAL VERIFICATION AND CONTROL IS THE RESPONSIBILITY OF THE GENERAL CONTRACTOR.
- THE CONTRACTOR SHALL FIELD VERIFY ALL CONDITIONS AND DIMENSIONS, REPORT SIGNIFICANT DISCREPANCIES TO THE ARCHITECT BEFORE PROCEEDING WITH AFFECTED WORK.
- REFER TO THE TOPOGRAPHIC LAND SURVEY FOR EXISTING SITE CONDITIONS.
- OBTAIN A CALL BEFORE YOU DIG NUMBER BEFORE PROCEEDING.

drawing title EXISTING FIRST FLOOR PLAN			STATE OF CONNECTICUT DEPARTMENT OF ADMINISTRATIVE SERVICES		
ISSUES/REVISIONS			drawing prepared by CHRISTOPHER WILLIAMS ARCHITECTS 85 Willow Street, Building 54 New Haven, CT 06511		
mark	date	description	project	date	Issue Date
2	01/10/18	100% CONSTRUCTION DOCUMENTS	ERIC SLOANE MUSEUM RENOVATION & REPAIR		As indicated
			31 Kent Cornwall Road, Kent, CT 06757	drawn by Author	approved by
			CAD no.	project no.	drawing no.
			Checker	BI-RR-27	AE101



- ### GENERAL DEMOLITION NOTES
- UNLESS INDICATED OTHERWISE, KEYNOTES INCLUDED ON THE DEMOLITION DRAWINGS ARE TYPICAL AND APPLY TO ALL SIMILAR CONDITIONS THROUGHOUT.
 - REMOVAL INCLUDES FASTENERS, EMBEDMENTS, ACCESSORIES ETC. ASSOCIATED WITH THE PARTICULAR ITEM INDICATED TO BE REMOVED OR DEMOLISHED.
 - UPON REMOVALS, INSPECT FOR SUBSTRATE DAMAGE NOT CAUSED AND / OR CAUSED BY DEMOLITION. DOCUMENT, MEASURE AND REPORT SUBSTRATE DAMAGE TO THE ARCHITECT/OWNER.
 - REPAIR ANY SUBSTRATE DAMAGE CAUSED BY DEMOLITION AT NO ADDITIONAL COST TO THE OWNER.
 - REMOVAL AND DEMOLITION INCLUDES THE LEGAL OFF-SITE DISPOSAL OF ALL PRODUCTS OF DEMOLITION AND REMOVALS.
 - IN ORDER TO COMPLETE THE WORK INCLUDED IN THESE CONTRACT DOCUMENTS, ADDITIONAL REMOVALS AND DEMOLITION MAY BE NECESSARY AND ARE INDICATED IN THE SCOPE FOR WORK.
 - COORDINATE ALL DEMOLITION AND REMOVALS WITH THE WORK OF ALL OTHER TRADES. SOME REMOVALS ARE PARTIAL, AND INVOLVE MODIFICATIONS TO EXISTING COMPONENTS & ASSEMBLIES PERFORMED BY AND INTEGRAL TO THE WORK OF OTHER TRADES.
 - NOTWITHSTANDING THE NOTE ABOVE, ALL ELECTRICAL DEMOLITION AND REMOVALS SHALL BE MADE SAFE BY A STATE OF CT. LICENSED ELECTRICIAN.
 - THE GENERAL CONTRACTOR SHALL COORDINATE DEMOLITION & REMOVALS WORK WITH HAZMAT ABATEMENT. HAZ MAT SCOPE IS KEYNOTED ON THIS DRAWING HOWEVER THE ENTIRE SCOPE IS DEFINED IN THE HAZ MAT SPECIFICATIONS.
 - EXISTING WALL SECTIONS & DETAILS ARE TYPICAL AND APPLY THROUGHOUT.
 - REMOVE ALL EXTERIOR SIDING, INCLUDING FASTENERS, & TRIM, BLDG PAPER & ANY RELATED BLOCKING / FURRING DOWN TO EXTERIOR SHEATHING, TYPICAL @ ALL EXTERIOR WALLS, INCLUDING CUPOLAS.
 - INSPECT ALL SHEATHING FOR DAMAGE, ROT, MISSING SECTIONS & FASTENERS.
 - DO NOT COVER WITH WRB (WATER RESISTANT WEATHER BARRIER) UNTIL CORRECTIONS / REPAIRS TO THE SUBSTRATE ARE COMPLETED AND INSPECTED.
 - TRIM BOTTOM OF SHEATHING TO A LEVEL LINE, APPROXIMATELY ALIGNED WITH THE TOP / CONC SLAB, AROUND THE ENTIRE PERIMETER. THE ELEVATION AT THE STUDIO WING WILL BE APP. 2 1/4' BELOW THE MAIN BLDG.

- ### GENERAL NOTES
- THE INTENT OF THE CONTRACT DOCUMENTS IS TO INCLUDE ALL ITEMS NECESSARY FOR THE PROPER EXECUTION AND COMPLETION OF ALL WORK BY THE CONTRACTOR. THE CONTRACT DOCUMENTS ARE COMPLEMENTARY, AND WHAT IS CALLED FOR BY ANY ONE SHALL BE AS BINDING AS IF CALLED FOR BY ALL. WHERE DISCREPANCIES OR CONFLICT OCCUR IN THE CONTRACT DOCUMENTS REFER TO ARTICLE 3 OF SECTION 007213 IN THE GENERAL CONDITIONS OF CONTRACT.
 - ORGANIZATION OF THE SPECIFICATIONS INTO DIVISIONS, SECTIONS AND ARTICLES, AND ARRANGEMENT OF SHEETS SHALL NOT CONTROL THE CONTRACTOR IN DIVIDING THE WORK AMONG SUBCONTRACTORS, OR IN ESTABLISHING THE EXTENT OF WORK TO BE PERFORMED BY ANY TRADE.
 - DRAWINGS, UNLESS NOTED OTHERWISE, ARE DRAWN TO SCALE AND CAN BE SCALED FOR ESTIMATING AND APPROXIMATION PURPOSES.
 - ALL CRITICAL DIMENSIONS SHOULD BE FIELD VERIFIED.
 - KEYNOTE ITEMS WITH 'S' PREFIX ARE INCLUDED IN THE SUPPLEMENTAL BID SCOPE.

- ### KEYNOTES
- | | |
|--------|---|
| C7.01 | REMOVE DOOR AT LOUVER OPENING |
| F2.01 | REMOVE ALL EXTERIOR SIDING AND WEATHER BARRIER (INDICATED TO BE NON-ACM BLACK TAR VAPOR BARRIER IN THE HAZ-MAT REPORT). FASCIA & RAKE BOARDS ARE TO REMAIN UNLESS NOTED OTHERWISE. |
| F2.01A | REMOVE EXTERIOR WALL SHEATHING FROM WALL FRAMING OR 2x6 T&G WALL PLANKING EXTENDING BELOW TOP/OF FIN. FLOOR. (SEE ENLARGED DETAILS) REMOVE, FOR REPLACEMENT. EXTERIOR SHEATHING AN AVERAGE OF 2'-0" FROM TOP/FIN. FLR. ELEV. UP AROUND THE ENTIRE EXTERIOR BUILDING PERIMETER. REFER TO WALL SECTIONS OF EXISTING CONSTRUCTION. |
| F2.02 | REMOVE ALL WINDOWS AND RELATED CASINGS/TRIM AND FLASHINGS. MODIFY OPENINGS FOR WINDOW R. MODIFICATION INCLUDES BLOCKING, FURRING & SILL HEIGHT ADJUSTMENTS OF THE ROUGH OPENING. IT DOES NOT INCLUDE WIDENING THE OPENING OR CHANGING THE STRUCTURAL HEADER. |
| F2.03 | REMOVE ENTRY DOOR, DOOR FRAME, SCREEN DOOR, TRANSOM AND ADJACENT WINDOWS. MODIFY FRAMING TO SUITE DOOR AND WINDOWS. |
| F2.04 | REMOVE INTERIOR PARTITIONS |
| F2.05 | REMOVE 2 X 4 SUSPENDED CEILING EXISTING INDEPENDANTLY BETWEEN THE PERIMETER WALLS OF THE MEN'S AND WOMEN'S ROOMS AT APP. 9'-0" A.F.F. |
| F2.06 | SAWCUT SLAB FOR PLUMBING REMOVAL AND FOR INSTALLATION. REMOVAL TO BE RECTANGULAR IN SHAPE. |
| F2.07 | REMOVE PLUMBING FIXTURES AND ROUGH PLUMBING, CAP UNDERSLAB PIPING ABANDONED IN PLACE. REMOVE ALL BURIED PIPING WHERE SLAB IS REMOVED. |
| F2.08 | REMOVE AND SALVAGE WELL PRESSURE TANK, PORTABLE TANK AND FILTER SYSTEM. STORE FOR REINSTALLATION AT LOCATION INDICATED. |
| F2.09 | REMOVE AND SALVAGE BLUESTONE WALK. COORDINATE WITH C DRAWINGS |
| F2.10 | DISPLAY CASE TO BE REMOVED BY OWNER |
| F2.11 | REMOVE AND SALVAGE DISPLAY CASE FOR REINSTALLATION |
| F2.12 | EXISTING EXHIBITS TO REMAIN IN PLACE DURING CONSTRUCTION. THE OWNER SHALL PROVIDE A COMPLETE NON-LOAD BEARING TEMP. ENCLOSURE BEFORE CONSTRUCTION STARTS. |
| F2.13 | REMOVE DOOR. EXISTING FRAME TO REMAIN. |
| F2.14 | REMOVE DOOR AND FRAME. MODIFY / PREP OPENING FOR LARGER DOOR. SEE WORK. |
| F2.15 | REMOVE DOOR & FRAME. |
| F2.16 | DEMOLISH DISPLAY CASE. SALVAGE WOOD FOR RE-USE, CUTTING & PATCHING, ETC. REMOVE/DISPOSE OF ALUM. FOIL BACK-DROP & LIGHTING FIXTURE. |
| F2.17 | REMOVE SHELF ABOVE OPENING & ADJACENT POSTS. SALVAGE & DELIVER TO OWNER |
| F2.18 | REFER TO HAZ-MAT REPORT & ABATEMENT SPECIFICATIONS FOR ACM ROOFING MATERIALS IN ATTIC ABOVE THIS AREA. |
| F2.19 | REFER TO HAZ-MAT REPORT & ABATEMENT SPECIFICATIONS FOR WINDOWS CONTAINING PCB MATERIAL SUBJECT TO ABATEMENT. |

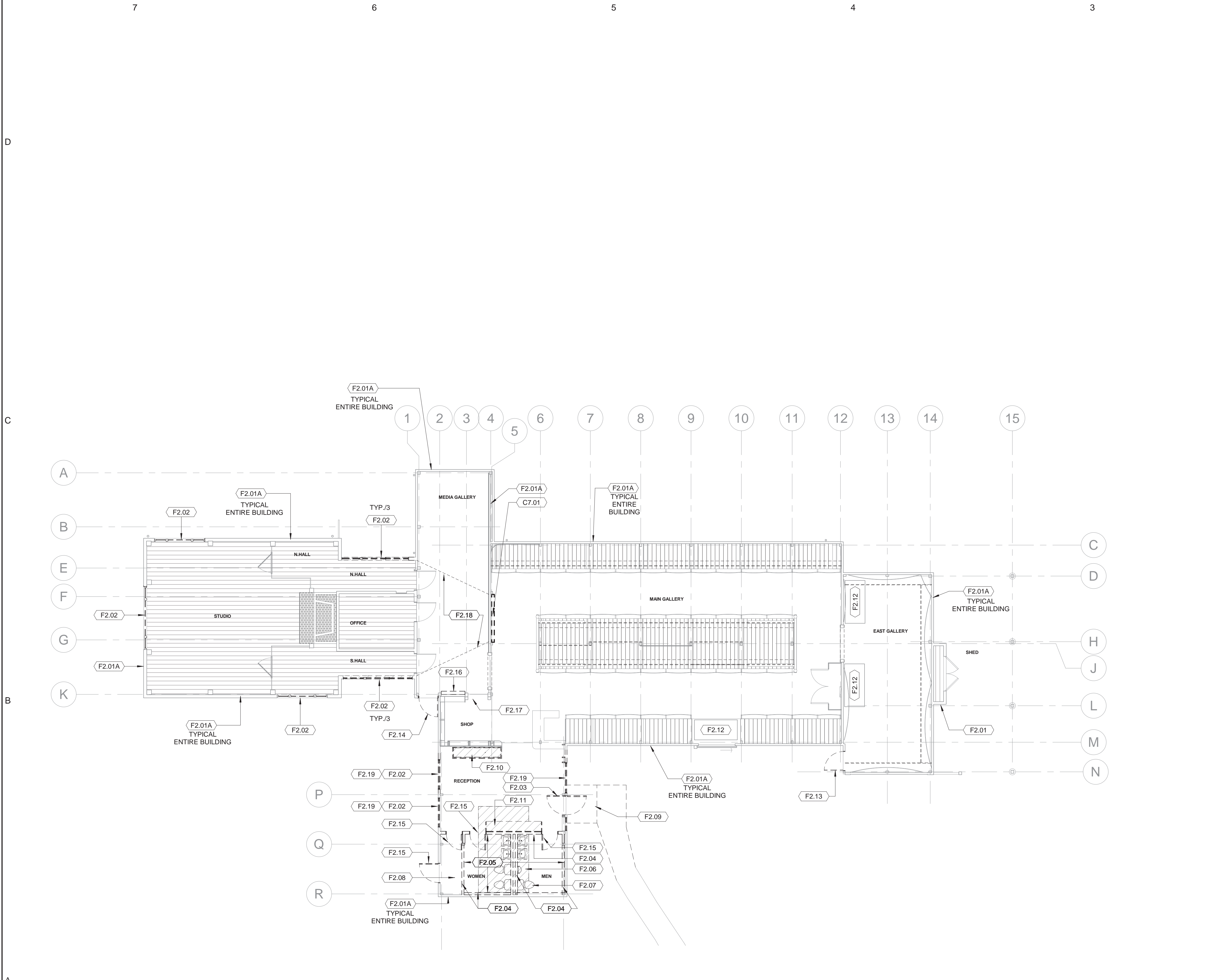

A7 FIRST FLOOR DEMOLITION PLAN
1/8" = 1'-0"

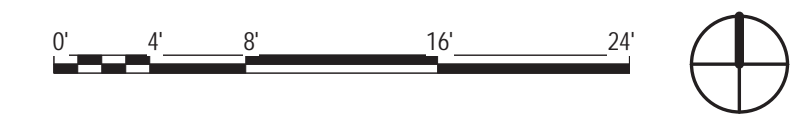

drawing title FIRST FLOOR DEMOLITION PLAN		STATE OF CONNECTICUT DEPARTMENT OF ADMINISTRATIVE SERVICES	
ISSUES/REVISIONS			
mark	date	description	
1	12/20/18	90% CONSTRUCTION DOCUMENTS	
drawing prepared by CHRISTOPHER WILLIAMS ARCHITECTS 85 Willow Street, Building 54 New Haven, CT 06511		date	Issue Date
project ERIC SLOANE MUSEUM RENOVATION & REPAIR 31 Kent Cornwall Road, Kent, CT 06757		scale	As indicated
CAD no.		drawn by Author	approved by
Checker	BI-RR-27	drawing no.	AD101

HISTORIC REMOVAL SCHEDULE

MARK	SPEC SECTION	DESCRIPTION	DESCRIPTION
SAV-1	02 42 96	ROPE EXHIBIT SEPARATOR	ROPE ATTACHED TO SLOPED WOOD POSTS. REMOVE, STORE & RE-INSTALL. MARK FOR INDIVIDUAL LOCATIONS.
SAV-2	02 42 96	WOOD FENCE	REMOVE & RE-INSTALL TO COORDINATE WITH STRUCTURAL MODIFICATIONS. INCLUDE ANGLED WOOD BRACES.
SAV-3	02 42 96	WOOD PLANK WALL	REMOVE TO COORDINATE WITH STRUCTURAL MODS. MARK FOR INDIVIDUAL LOCATIONS
SAV-4	02 42 96	EXHIBIT PLATFORM PLANK	REMOVE TO COORDINATE WITH STRUCTURAL MODS. MARK FOR INDIVIDUAL LOCATIONS. RE-INSTALL IN SAME LOCATION. NOTCH FOR ADDITIONAL STRUCT. MEMBERS. PROVIDE ADDED BLOCKING FOR SUPPORT.
SAV-5	02 42 96	DISPLAY CASE	REMOVE AND SALVAGE DISPLAY CASE. RE-INSTALL AT NEW LOCATION. REPLACE LIGHTING FIXTURE PER ELEC. DWGS. COORDINATE LOCATION OF ADJACENT DOORS TO SUIT LENGTH OF CASE. ANCHOR TO BLOCKING IN NEW PARTITION.
SAV-6	02 42 96	RAIN WATER LEADER	REMOVE, TRIM @ BOTTOM TO CONNECT INTO STORM DRAINAGE SYSTEM PER CIVIL DRAWINGS. RE-INSTALL OVER NEW SIDING SYSTEM.
SAV-7	02 42 96	EXHIBITION FASCIA AND SUPPORTS	FASCIA TO REMAIN. REMOVE AND REINSTALL VERTICAL SUPPORTS TO COORDINATE WITH STRUCTURAL MODS. TO TRUSSES. MARK FOR INDIVIDUAL LOCATIONS.
SAV-8	02 42 96	EXHIBITION END FASCIA	REMOVE TO COORDINATE WITH STRUCTURAL MODS. MARK FOR INDIVIDUAL LOCATIONS. RE-INSTALL IN SAME LOCATION. NOTCH FOR ADDITIONAL STRUCT. MEMBERS.
SAV-9	02 42 96	PAINTED EXHIBIT SIGN	REMOVE AND REINSTALL IN SAME LOCATION. PROTECT PAINT FINISH. SALVAGE CUT NAILS FOR EXHIBIT MOUNTING.
SAV-10	02 42 96	INTERIOR SALVAGED PANELING	REMOVE BOARD PANELING FROM RECEPTION ROOM WALL. PROVIDE MATCHING BOARDS TO INFILL OPENING LEFT BY UTILITY RM DOOR DEMO.
SAV-11	02 42 96	STUDIO LOW WALLS AND GATES	INSTALL LOW PARTITIONS AND GATES REMOVED BY OWNER. STORED ON SITE - 2 PIECES PER SIDE. COORDINATE WITH OWNERS FOR RE-INSTALLATION OF LARGE EXHIBIT PIECES.
SAV-12	02 42 96	STUDIO INTERIOR MILLWORK & TRIM.	REMOVE, SALVAGE & RE-INSTALL AROUND NEW WINDOWS. TRIM & SCRIBE JAMB CASINGS TO FIT @ FALSE TIMBER

FINISH PRODUCTS AND MATERIALS SCHEDULE

PRODUCT IDENTIFIER	SPEC. SECTION	PRODUCT DESCRIPTION	MANUFACTURER	NOTES
EWH-1	09 91 00	INTERIOR PAINT, CEILING	SEE SPECIFICATIONS	
FC-H	06 20 23	INTERIOR WOOD PANELING, HORIZONTAL	SEE SPECIFICATIONS	
FC-V	06 20 23	INTERIOR WOOD PANELING, VERTICAL	SEE SPECIFICATIONS	
HPC-1	09 96 00	HIGH PERFORMANCE COATING, FLOOR	SEE SPECIFICATIONS	
P-1	09 91 00	INTERIOR PAINT, WALL	SEE SPECIFICATIONS	
P-3	09 91 00	INTERIOR TRIM PAINT	SEE SPECIFICATIONS	MATCH EXIST COLOR
P-5	09 93 00	CLEAR FINISH OVER NEW/EXIST WOOD PANELING	SEE SPECIFICATIONS	
RWB-1	09 65 13	RESILIENT WALL BASE	SEE SPECIFICATIONS	

ROOM FINISH SCHEDULE - BASE BID

NO.	ROOM NAME	FLOOR		BASE		WALL		CEILING		COMMENTS
		MATERIAL	FINISH	MATERIAL	FINISH	MATERIAL	FINISH	MATERIAL	FINISH	
01	RECEPTION	ETR	HPC-1	ETR	ETR	ETR	ETR	ETR	ETR	1), 2)
02	SHOP	ETR	ETR	ETR	ETR	ETR	ETR	ETR	ETR	
03	MAIN GALLERY	ETR	ETR	ETR	ETR	ETR	ETR	ETR	ETR	
03.1	ELEC. CL.	ETR	ETR	ETR	ETR	ETR	ETR	ETR	ETR	
04	EAST GALLERY	ETR	ETR	ETR	ETR	ETR	ETR	ETR	ETR	
05	MEDIA GALLERY	ETR	ETR	ETR	ETR	FC-H, FC-V	P-4	ETR	ETR	1)
06	OFFICE	ETR	ETR	ETR	ETR	ETR	ETR	ETR	ETR	
07	N.HALL	ETR	ETR	ETR	ETR	ETR	P-1	ETR	ETR	1), 2)
08	S.HALL	ETR	ETR	ETR	ETR	ETR	ETR	ETR	ETR	1)
09	STUDIO	ETR	ETR	ETR	ETR	ETR	ETR	ETR	ETR	
10	WOMEN	CONC	HPC-1	GWB	RWB-1	GWB	P-1	GWB	P-2	
11	MECH.	CONC	HPC-1	GWB	RWB-1	GWB	P-1	GWB	P-2	
12	MEN	CONC	HPC-1	GWB	RWB-1	GWB	P-1	GWB	P-2	
13	JAN.	CONC	HPC-1	GWB	RWB-1	GWB	P-1	GWB	P-2	

NOTES:
 1) SEE INTERIOR ELEV FOR SPECIFIC, LIMITED LOCATIONS OF WALL/TRIM FINISHES.
 2) SEE PLANS/INT ELEV FOR ETR MATERIALS TO WHICH FINISHES ARE APPLIED.

ROOM FINISH SCHEDULE - SUPPLEMENTAL BID

NO.	ROOM NAME	FLOOR		BASE		WALL		CEILING		COMMENTS
		MATERIAL	FINISH	MATERIAL	FINISH	MATERIAL	FINISH	MATERIAL	FINISH	
05	MEDIA GALLERY	ETR	ETR	ETR	ETR	FC-H, FC-V	P-4	ETR	ETR	1)



drawing title SCHEDULES			STATE OF CONNECTICUT DEPARTMENT OF ADMINISTRATIVE SERVICES		
ISSUES/REVISIONS			drawing prepared by CHRISTOPHER WILLIAMS ARCHITECTS 85 Willow Street, Building 54 New Haven, CT 06511		
mark	date	description	date	Issue Date	scale
2	01/10/18	100% CONSTRUCTION DOCUMENTS			12" = 1'-0"
project ERIC SLOANE MUSEUM RENOVATION & REPAIR			drawn by Author		
31 Kent Cornwall Road, Kent, CT 06757			approved by		
CAD no.			drawing no. A100		
Checker			project no. BI-RR-27		

GENERAL NOTES

1. THE INTENT OF THE CONTRACT DOCUMENTS IS TO INCLUDE ALL ITEMS NECESSARY FOR THE PROPER EXECUTION AND COMPLETION OF ALL WORK BY THE CONTRACTOR. THE CONTRACT DOCUMENTS ARE COMPLEMENTARY, AND WHAT IS CALLED FOR BY ANY ONE SHALL BE AS BINDING AS IF CALLED FOR BY ALL. WHERE DISCREPANCIES OR CONFLICT OCCUR IN THE CONTRACT DOCUMENTS REFER TO ARTICLE 3 OF SECTION 007213 IN THE GENERAL CONDITIONS OF CONTRACT.
2. ORGANIZATION OF THE SPECIFICATIONS INTO DIVISIONS, SECTIONS AND ARTICLES, AND ARRANGEMENT OF SHEETS SHALL NOT CONTROL THE CONTRACTOR IN DIVIDING THE WORK AMONG SUBCONTRACTORS, OR IN ESTABLISHING THE EXTENT OF WORK TO BE PERFORMED BY ANY TRADE.
3. DRAWINGS, UNLESS NOTED OTHERWISE, ARE DRAWN TO SCALE AND CAN BE SCALED FOR ESTIMATING AND APPROXIMATION PURPOSES.
4. ALL CRITICAL DIMENSIONS SHOULD BE FIELD VERIFIED.
5. KEYNOTE ITEMS WITH "S" PREFIX ARE INCLUDED IN THE SUPPLEMENTAL BID SCOPE.

KEYNOTES

S-C6.03	REMOVE & RE-INSTALL WOOD PLANK CLG. FINISH TO INSTALL DUCTWORK ABOVE CEILING
S-C7.02	DOOR AND PARTITION IN EXISTING OPENING. VERIFY HEIGHT OF OPENINGS.
S-D3.07	SUPPLY AIR DUCT PER MECH DWGS. VERIFY CLEARANCES W/ FRAMING.
S-D3.08	RETURN AIR GRILLE PER MECH DWGS. CUT/PATCH WALL PANELS
S-D3.09	T-STAT PER MECH DWGS. RUN WIRE IN WALL. CUT/PATCH & PAINT GYP BD WALL FIN ON OFFICE SIDE
S-D3.11	ACCU FOR SUPPLEMENTAL BID HVAC SYSTEM.
S-D5.18	REMOVE EXIST. RECEPTACLE. INSTALL NEW IN WALL ON SAME CIRCUIT. COORDINATE FINAL PLACEMENT WITH NEW MONITOR BY OWNER.
S-D5.21	SWITCH PER ELECTRICAL DRAWINGS.

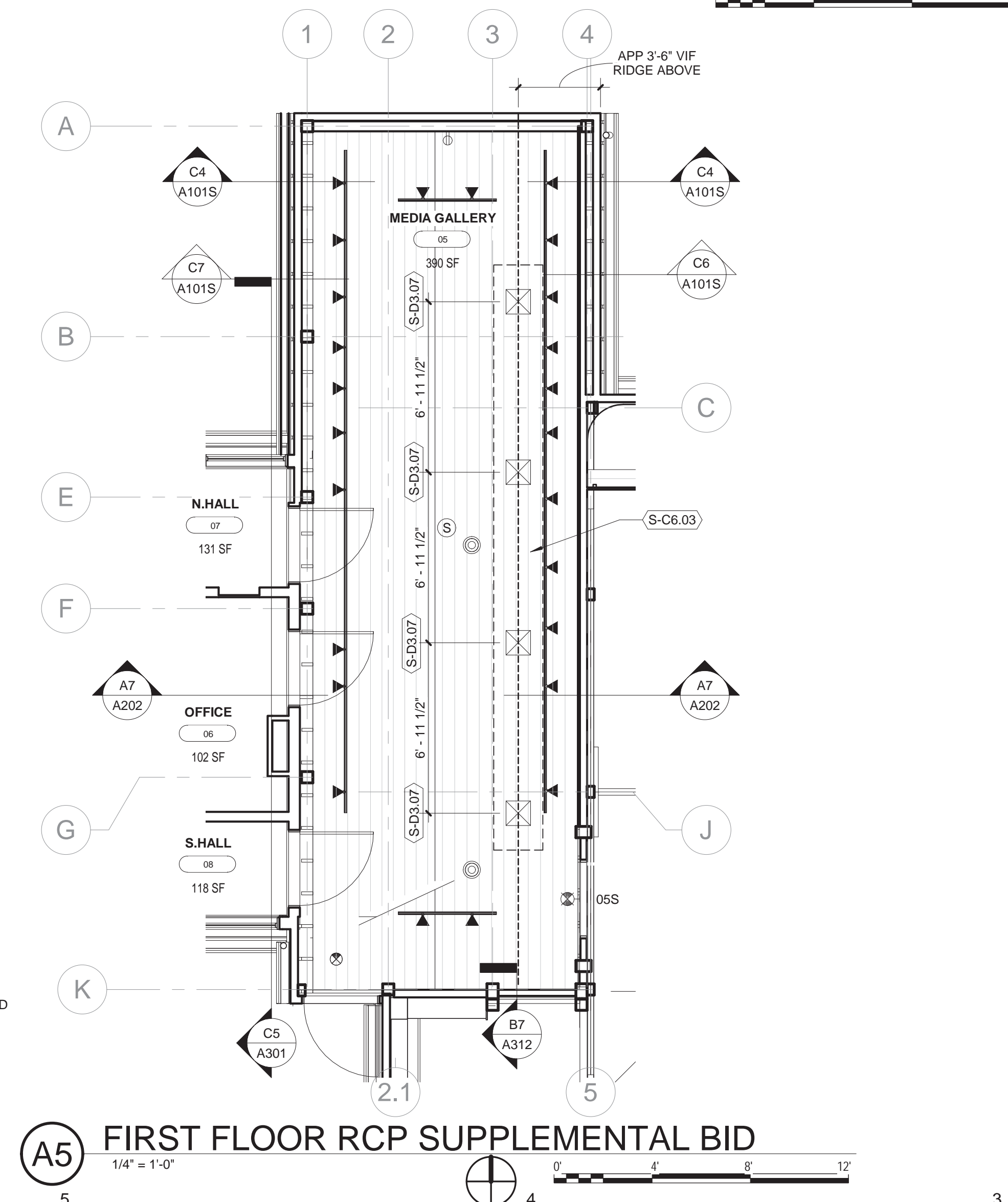
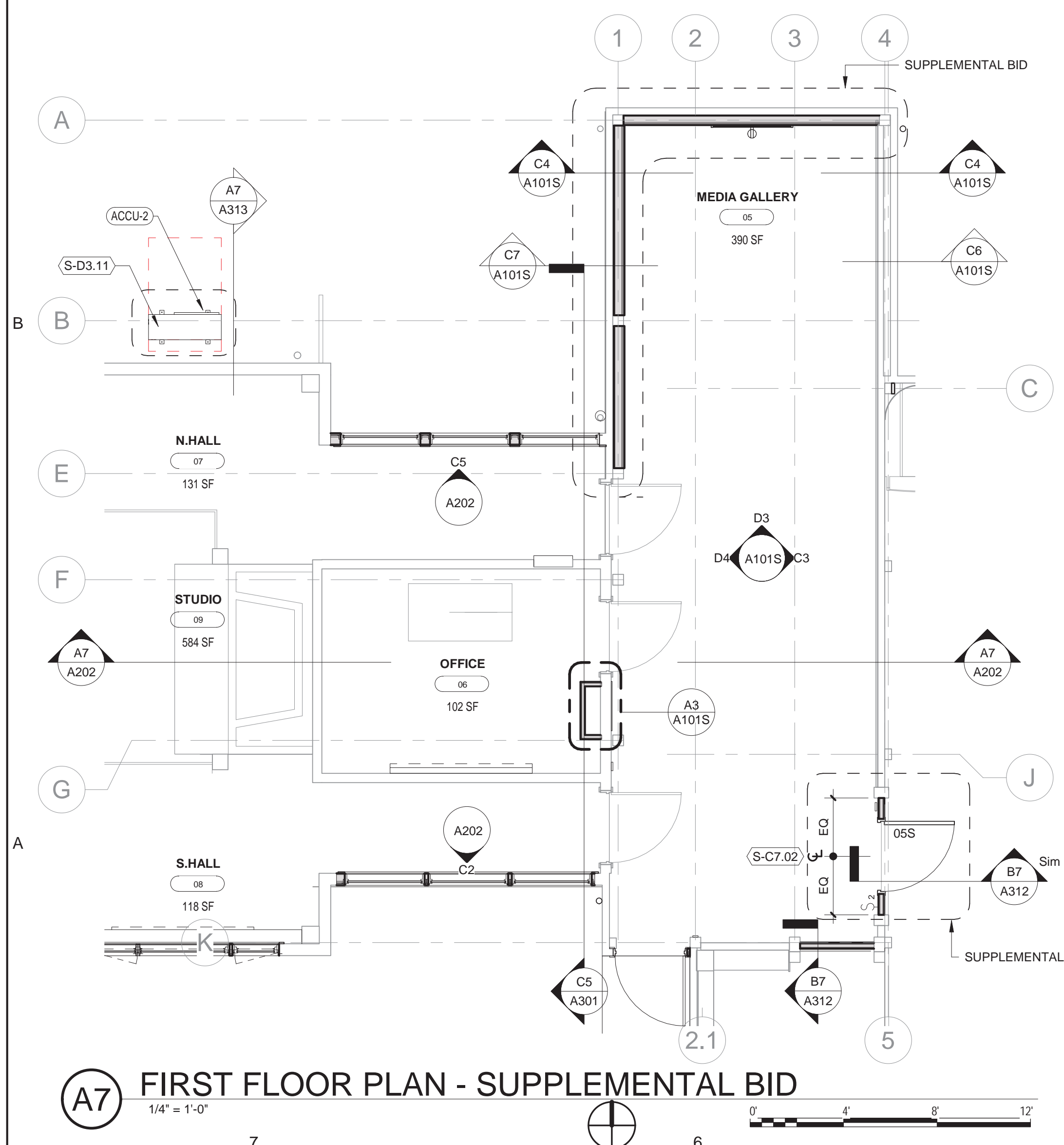
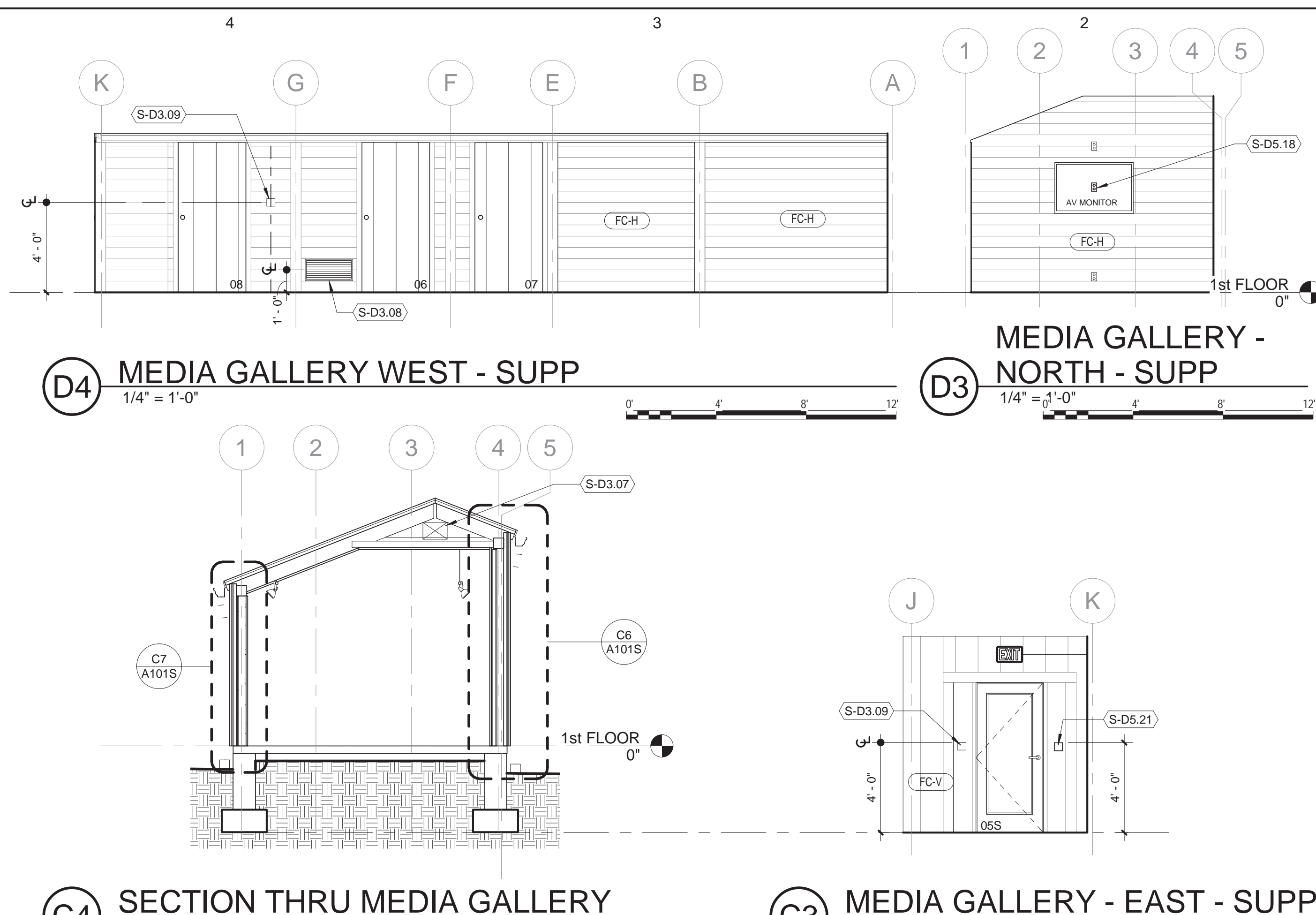
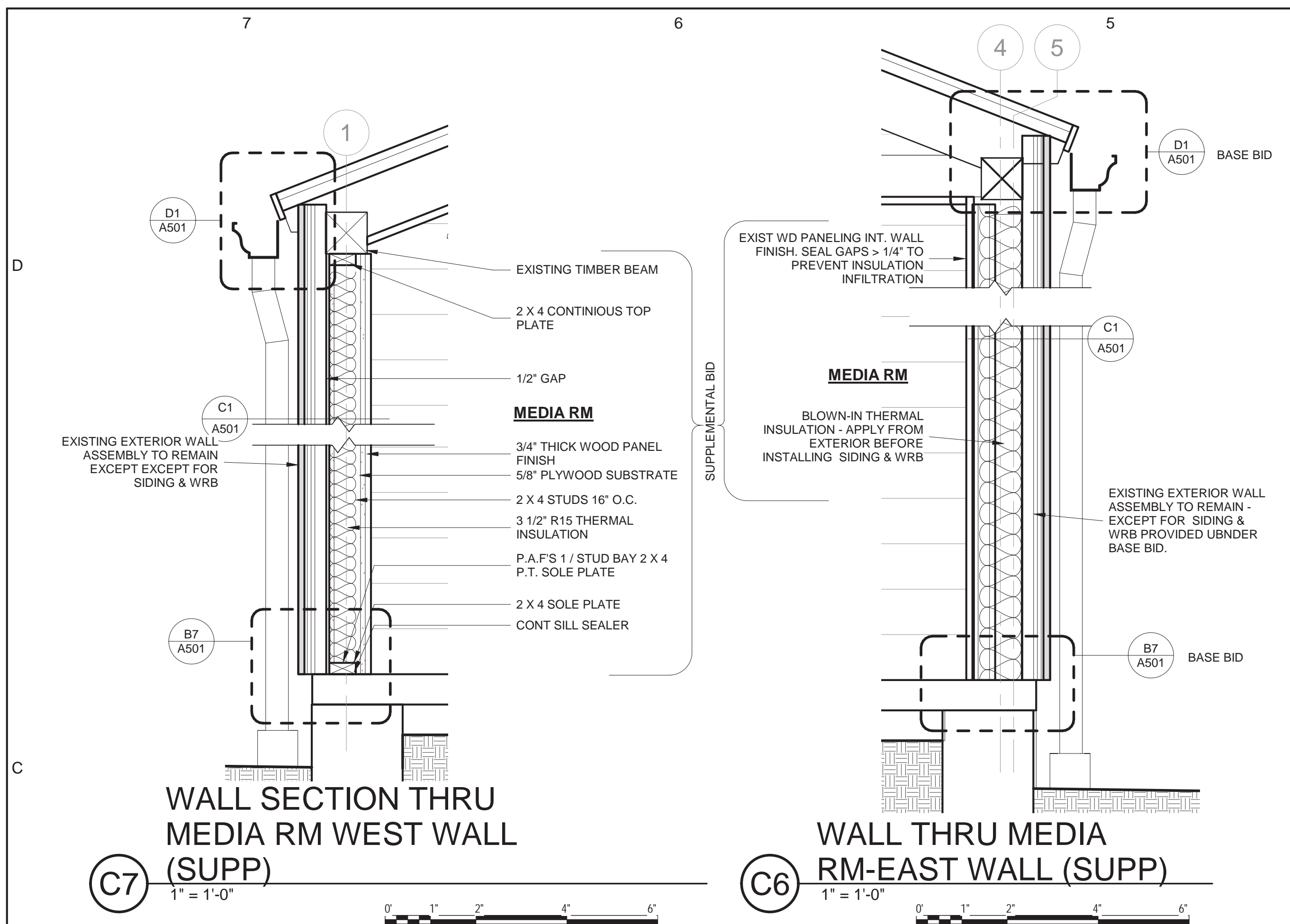

SUPPLEMENTAL BID NOTE

THIS SHEET IS INTENDED TO DEPICT WORK INCLUDED IN THE SUPPLEMENTAL BID. BASE BID WORK IS SHOWN FOR CONTEXT & COORDINATION PURPOSES - SUPPLEMENTAL BID WORK IS SPECIFICALLY NOTED. KEYNOTE ITEMS WITH "S" PREFIX ARE INCLUDED IN THE SUPPLEMENTAL BID SCOPE.

mark	date	description
2	01/10/18	100% CONSTRUCTION DOCUMENTS

STATE OF CONNECTICUT
DEPARTMENT OF ADMINISTRATIVE SERVICES

drawing title: ARCHITECTURAL SUPPLEMENTAL BID

ISSUES/REVISIONS

mark	date	description
2	01/10/18	100% CONSTRUCTION DOCUMENTS

drawing prepared by: CHRISTOPHER WILLIAMS ARCHITECTS
85 Willow Street, Building 54
New Haven, CT 06511

project: ERIC SLOANE MUSEUM RENOVATION & REPAIR
31 Kent Cornwall Road, Kent, CT 06757

CAD no. BI-RR-27

date: Issue Date
scale: As indicated
drawn by: Author
approved by: approved by
drawing no.: A101S



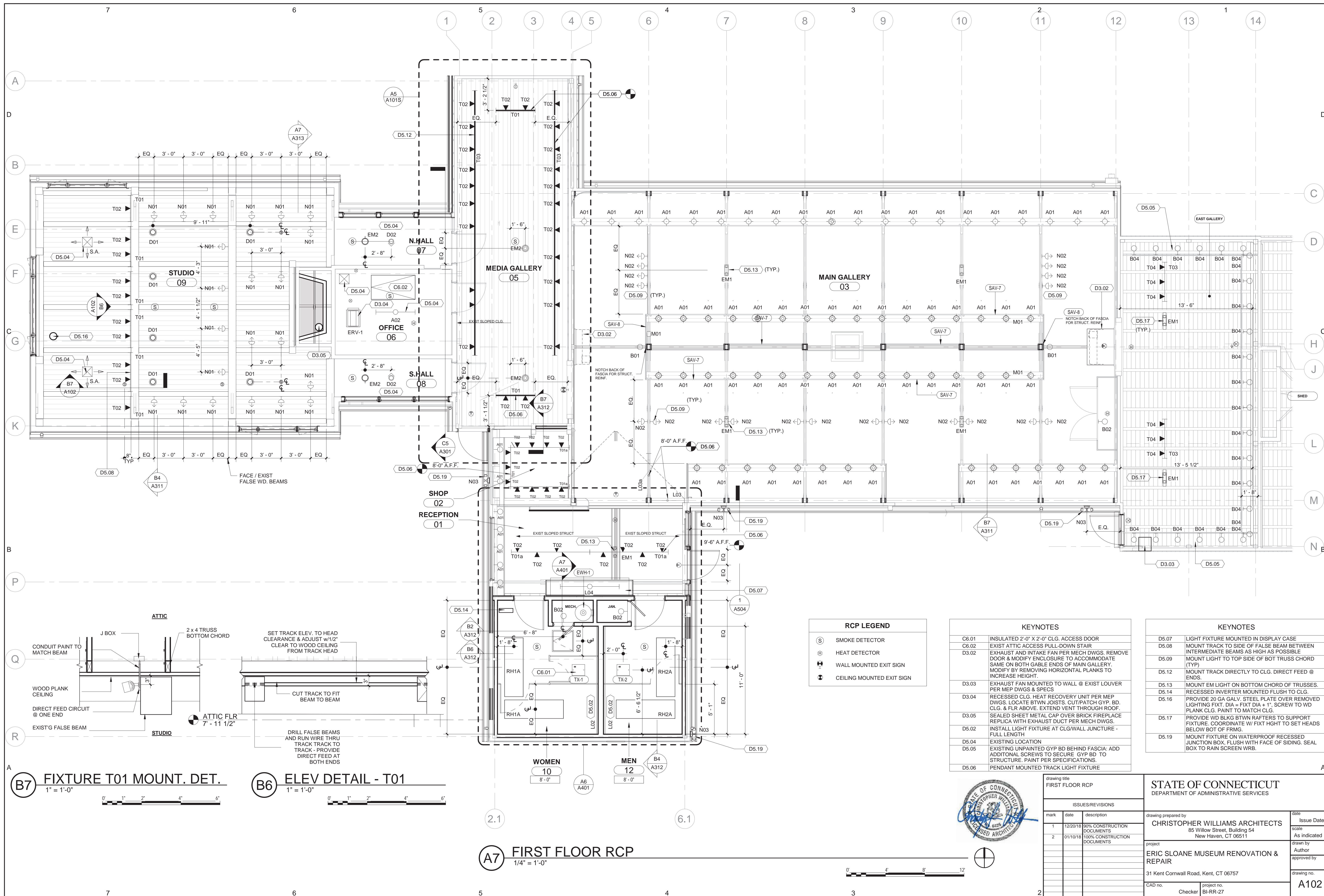

RCP LEGEND

- (S) SMOKE DETECTOR
- (H) HEAT DETECTOR
- (EM) WALL MOUNTED EXIT SIGN
- (EM) CEILING MOUNTED EXIT SIGN

KEYNOTES

C6.01	INSULATED 2'-0" X 2'-0" CLG. ACCESS DOOR
C6.02	EXIST ATTIC ACCESS PULL-DOWN STAIR
D3.02	EXHAUST AND INTAKE FAN PER MECH DWGS. REMOVE DOOR & MODIFY ENCLOSURE TO ACCOMMODATE SAME ON BOTH GABLE ENDS OF MAIN GALLERY. MODIFY BY REMOVING HORIZONTAL PLANKS TO INCREASE HEIGHT.
D3.03	EXHAUST FAN MOUNTED TO WALL @ EXIST LOUVER PER MEP DWGS & SPECS
D3.04	RECESSED CLG. HEAT RECOVERY UNIT PER MEP DWGS. LOCATE BTWN JOISTS. CUT/PATCH GYP. BD. CLG. & FLR ABOVE. EXTEND VENT THROUGH ROOF.
D3.05	SEALED SHEET METAL CAP OVER BRICK FIREPLACE REPLICA WITH EXHAUST DUCT PER MECH DWGS.
D5.02	INSTALL LIGHT FIXTURE AT CLG/WALL JUNCTURE - FULL LENGTH
D5.04	EXISTING LOCATION
D5.05	EXISTING UNPAINTED GYP BD BEHIND FASCIA: ADD ADDITIONAL SCREWS TO SECURE GYP BD TO STRUCTURE. PAINT PER SPECIFICATIONS.
D5.06	PENDANT MOUNTED TRACK LIGHT FIXTURE

KEYNOTES

D5.07	LIGHT FIXTURE MOUNTED IN DISPLAY CASE
D5.08	MOUNT TRACK TO SIDE OF FALSE BEAM BETWEEN INTERMEDIATE BEAMS AS HIGH AS POSSIBLE
D5.09	MOUNT LIGHT TO TOP SIDE OF BOT TRUSS CHORD (TYP)
D5.12	MOUNT TRACK DIRECTLY TO CLG. DIRECT FEED @ ENDS.
D5.13	MOUNT EM LIGHT ON BOTTOM CHORD OF TRUSSES. RECESSED INVERTER MOUNTED FLUSH TO CLG.
D5.16	PROVIDE 20 GA GALV. STEEL PLATE OVER REMOVED LIGHTING FIXT. DIA = FIXT DIA + 1". SCREW TO WD PLANK CLG. PAINT TO MATCH CLG.
D5.17	PROVIDE WD BLKG BTWN RAFTERS TO SUPPORT FIXTURE. COORDINATE W/ FIXT HIGHT TO SET HEADS BELOW BOT OF FRMG.
D5.19	MOUNT FIXTURE ON WATERPROOF RECESSED JUNCTION BOX, FLUSH WITH FACE OF SIDING. SEAL BOX TO RAIN SCREEN WRB.

B7 FIXTURE T01 MOUNT. DET.
1" = 1'-0"

B6 ELEV DETAIL - T01
1" = 1'-0"

A7 FIRST FLOOR RCP
1/4" = 1'-0"



drawing title FIRST FLOOR RCP		STATE OF CONNECTICUT DEPARTMENT OF ADMINISTRATIVE SERVICES	
ISSUES/REVISIONS		drawing prepared by CHRISTOPHER WILLIAMS ARCHITECTS 85 Willow Street, Building 54 New Haven, CT 06511	
mark	date	description	date
1	12/20/18	90% CONSTRUCTION DOCUMENTS	Issue Date
2	01/10/19	100% CONSTRUCTION DOCUMENTS	scale As indicated
project ERIC SLOANE MUSEUM RENOVATION & REPAIR		drawn by Author	
31 Kent Cornwall Road, Kent, CT 06757		approved by	
drawing no. A102		drawing no. A102	
CAD no. BI-RR-27		project no. BI-RR-27	
Checker		Checker	

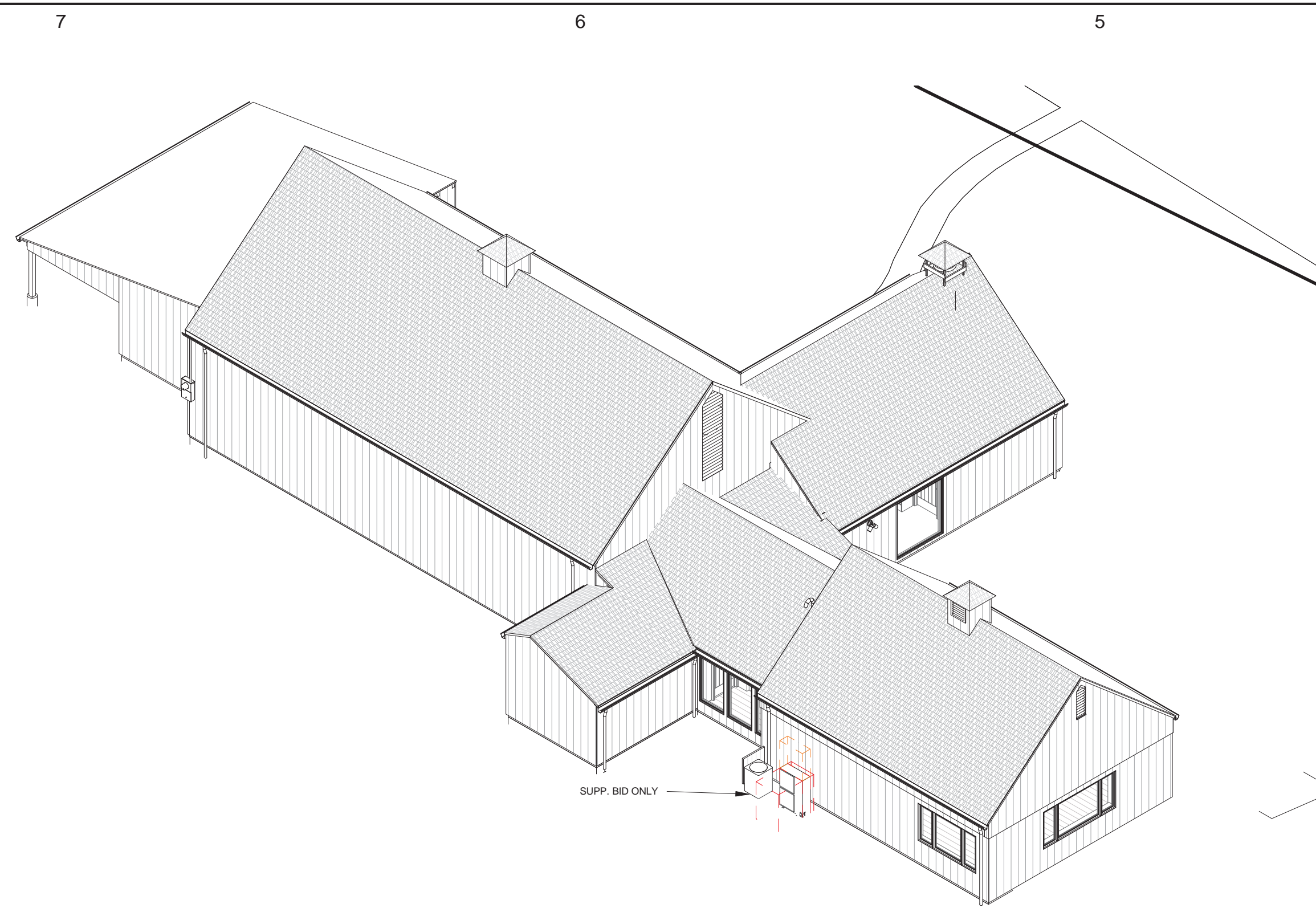

C5 AXONOMETRIC VIEW LOOKING SOUTHEAST

NOT TO SCALE - FOR REFERENCE PURPOSES ONLY
THE PURPOSE OF THIS VIEW IS TO AID IN THE THREE
DIMENSIONAL VISUALIZATION OF THE BUILDING

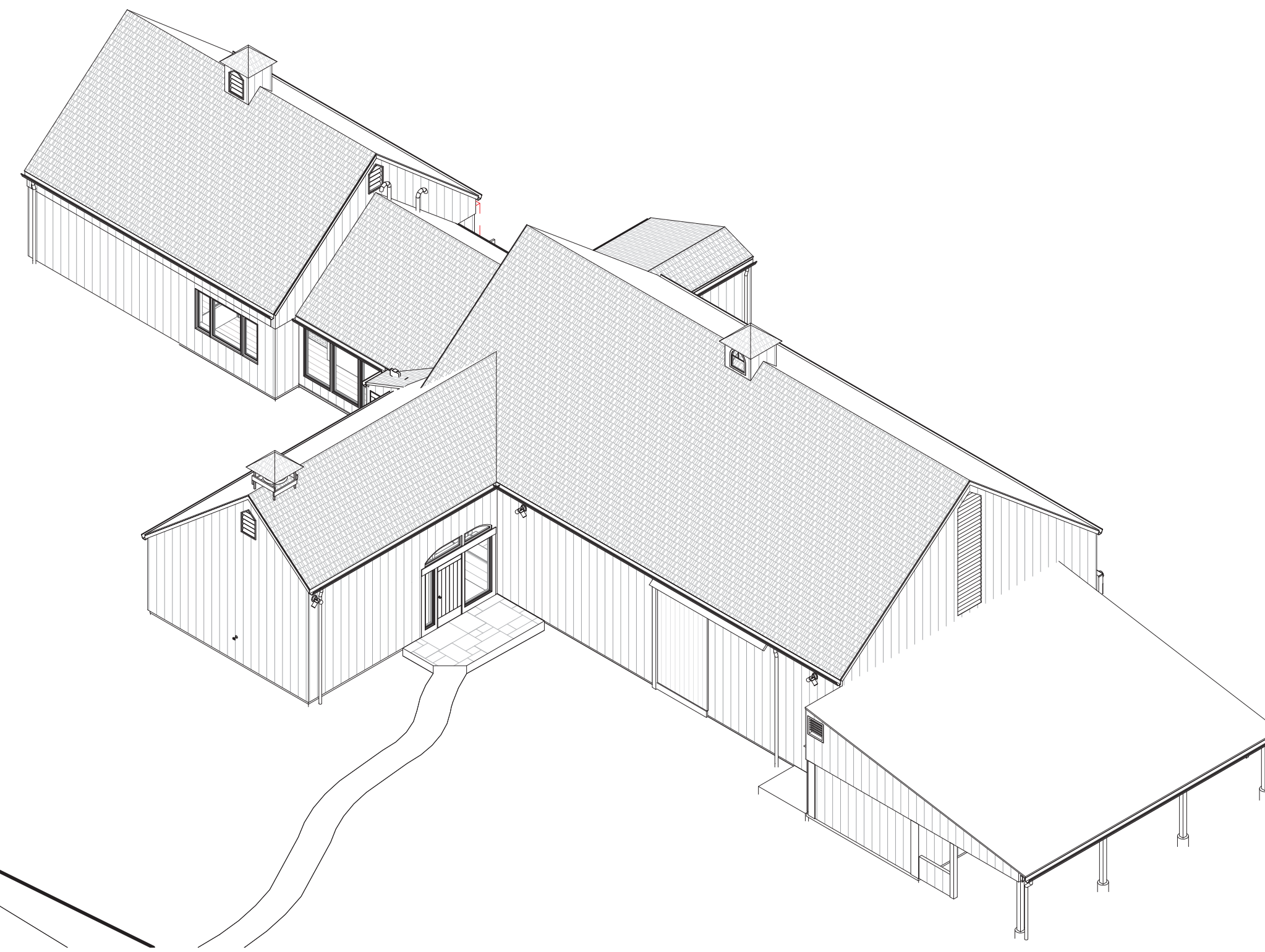

C3 AXONOMETRIC VIEW LOOKING NORTHWEST

NOT TO SCALE - FOR REFERENCE PURPOSES ONLY
THE PURPOSE OF THIS VIEW IS TO AID IN THE THREE
DIMENSIONAL VISUALIZATION OF THE BUILDING

GENERAL NOTES

1. THE INTENT OF THE CONTRACT DOCUMENTS IS TO INCLUDE ALL ITEMS NECESSARY FOR THE PROPER EXECUTION AND COMPLETION OF ALL WORK BY THE CONTRACTOR. THE CONTRACT DOCUMENTS ARE COMPLEMENTARY, AND WHAT IS CALLED FOR BY ANY ONE SHALL BE AS BINDING AS IF CALLED FOR BY ALL. WHERE DISCREPANCIES OR CONFLICT OCCUR IN THE CONTRACT DOCUMENTS REFER TO ARTICLE 3 OF SECTION 007213 IN THE GENERAL CONDITIONS OF CONTRACT.
2. ORGANIZATION OF THE SPECIFICATIONS INTO DIVISIONS, SECTIONS AND ARTICLES, AND ARRANGEMENT OF SHEETS SHALL NOT CONTROL THE CONTRACTOR IN DIVIDING THE WORK AMONG SUBCONTRACTORS, OR IN ESTABLISHING THE EXTENT OF WORK TO BE PERFORMED BY ANY TRADE.
3. DRAWINGS, UNLESS NOTED OTHERWISE, ARE DRAWN TO SCALE AND CAN BE SCALED FOR ESTIMATING AND APPROXIMATION PURPOSES.
4. ALL CRITICAL DIMENSIONS SHOULD BE FIELD VERIFIED.
5. KEYNOTE ITEMS WITH "S" PREFIX ARE INCLUDED IN THE SUPPLEMENTAL BID SCOPE.

KEYNOTES

B3.01	ALUMINUM 5" "K" GUTTERS & 3-1/2" DIA. ROUND ALUMINUM LEADERS ON SOUTH SIDE OF BUILDING AND @ SHED ROOF.
B3.02	CLEAN/WASH ENTIRE WOOD SHINGLE ROOF PER SPEC., INCLUDING CUPOLA ROOFS
B3.03	REPLACE SIDING ON CUPOLAS PER DETAILS WITH SIDING ON RAINSCREEN SYSTEM.
B3.04	REPLACE FIXED WINDOW ON CUPOLA PER DETAILS.
B3.05	EXISTING GUTTERS & RAIN WATER LEADERS (RWL'S) TO REMAIN. ADJUST RWL'S TO CONNECT TO UNDERGROUND DRAINAGE SYSTEM. REMOVE SPLASH BLOCKS. COORD. W/ CIVIL DWGS/DETAILS. TEMP. REMOVE RWL'S TO COORDINATE WITH SIDING REMOVAL & INSTALLATION.
B3.06	EXISTING ASPHALT ROLL ROOFING OVER SHED ROOF TO REMAIN.
C4.02	COVER EXIST ROOF ON SLOPED SURFACE W/ 1/2" PLYWOOD TO ENCAPSULATE EXIST ACM ROOFING MATERIAL. INSTALL W/ TIGHT JOINTS, TIGHT TO PERIMETER.
C6.02	EXIST ATTIC ACCESS PULL-DOWN STAIR
D2.02	EXISTING PLUMBING VENT
D3.04	RECESSED CLG. HEAT RECOVERY UNIT PER MEP DWGS. LOCATE BTWN JOISTS. CUT/PATCH GYP. BD. CLG. & FLR ABOVE. EXTEND VENT THROUGH ROOF.
G4.01	OVERHEAD POWER & TELEPHONE LINES WITH DROP DOWN TO METER. RELOCATE AND PROTECT LINES DURING SIDING INSTALLATION
S-D3.10	AIR HANDLING UNIT SUSPENDED FROM RAFTERS PER MECH. DWGS. NOTE 24" SERVICE CLEARANCE BELOW UNIT.

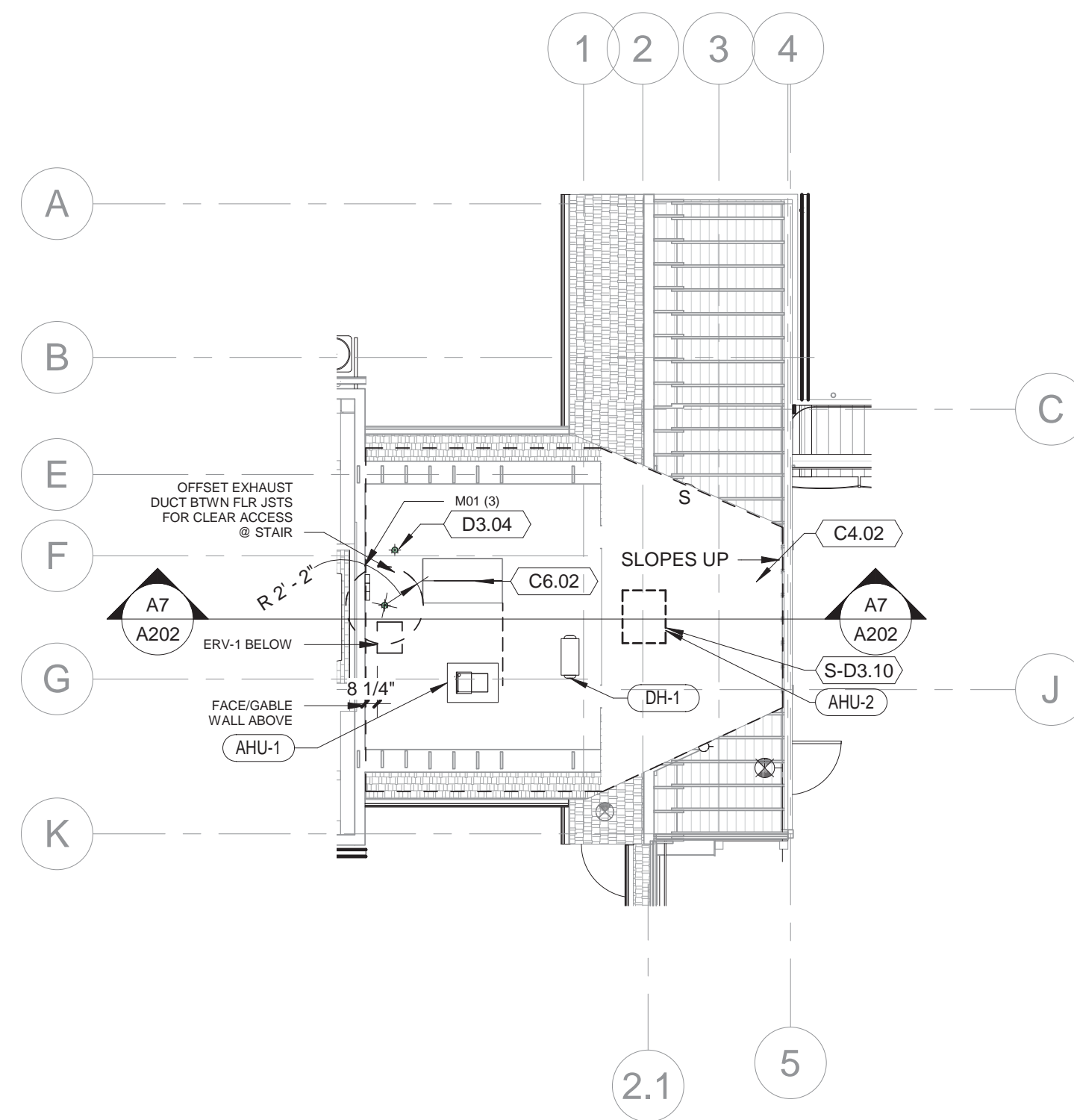

A7 ATTIC FLOOR PLAN
1/8" = 1'-0"

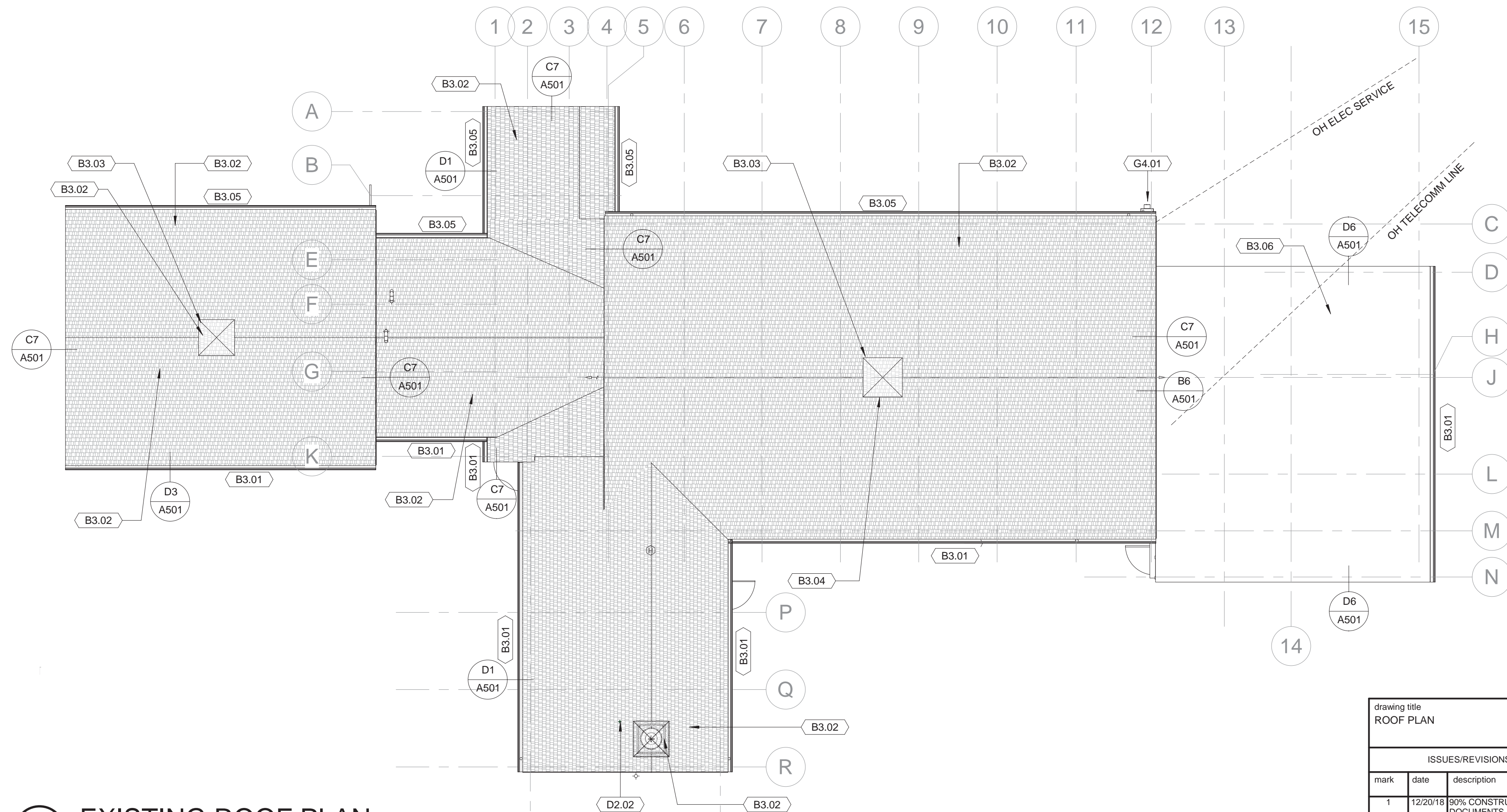
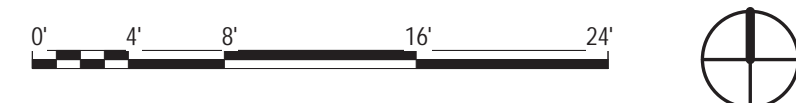

A5 EXISTING ROOF PLAN
1/8" = 1'-0"

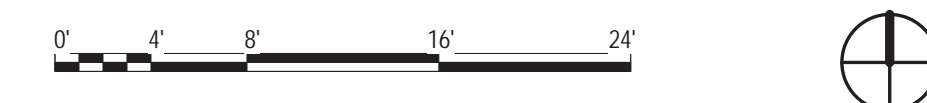

ISSUES/REVISIONS		
mark	date	description
1	12/20/18	90% CONSTRUCTION DOCUMENTS
2	01/10/19	100% CONSTRUCTION DOCUMENTS

STATE OF CONNECTICUT
DEPARTMENT OF ADMINISTRATIVE SERVICES

drawing title ROOF PLAN	drawing prepared by CHRISTOPHER WILLIAMS ARCHITECTS 85 Willow Street, Building 54 New Haven, CT 06511	date Issue Date
project ERIC SLOANE MUSEUM RENOVATION & REPAIR	drawn by Author	scale 1/8" = 1'-0"
CAD no. project no. Checker BI-RR-27	approved by	drawing no. A103

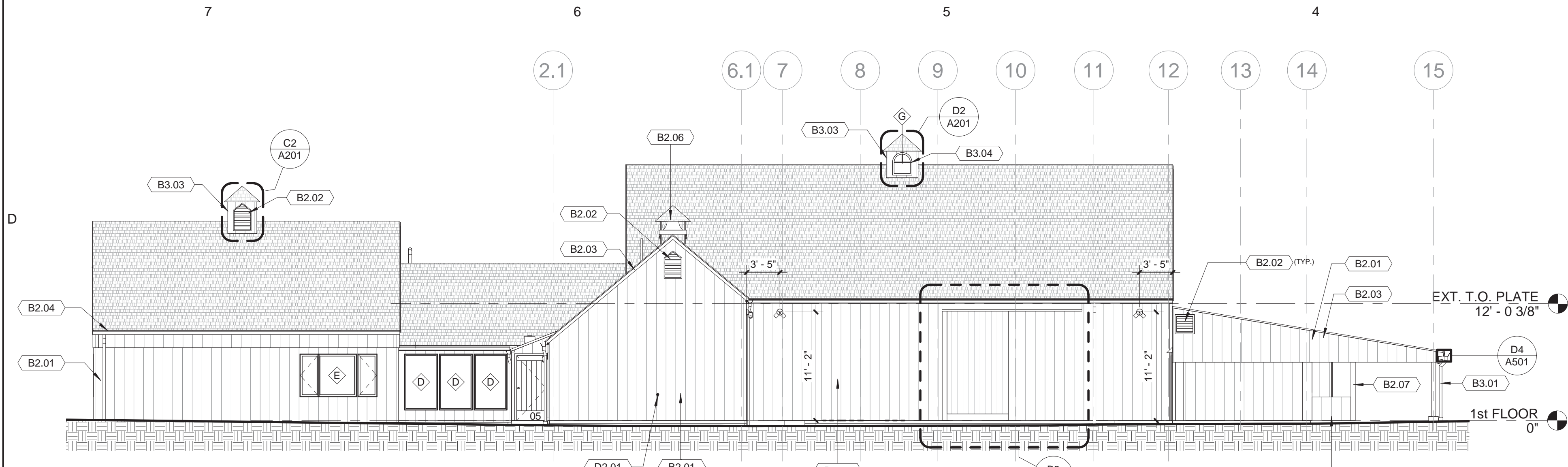

C7 SOUTH ELEVATION
1/8" = 1'-0"

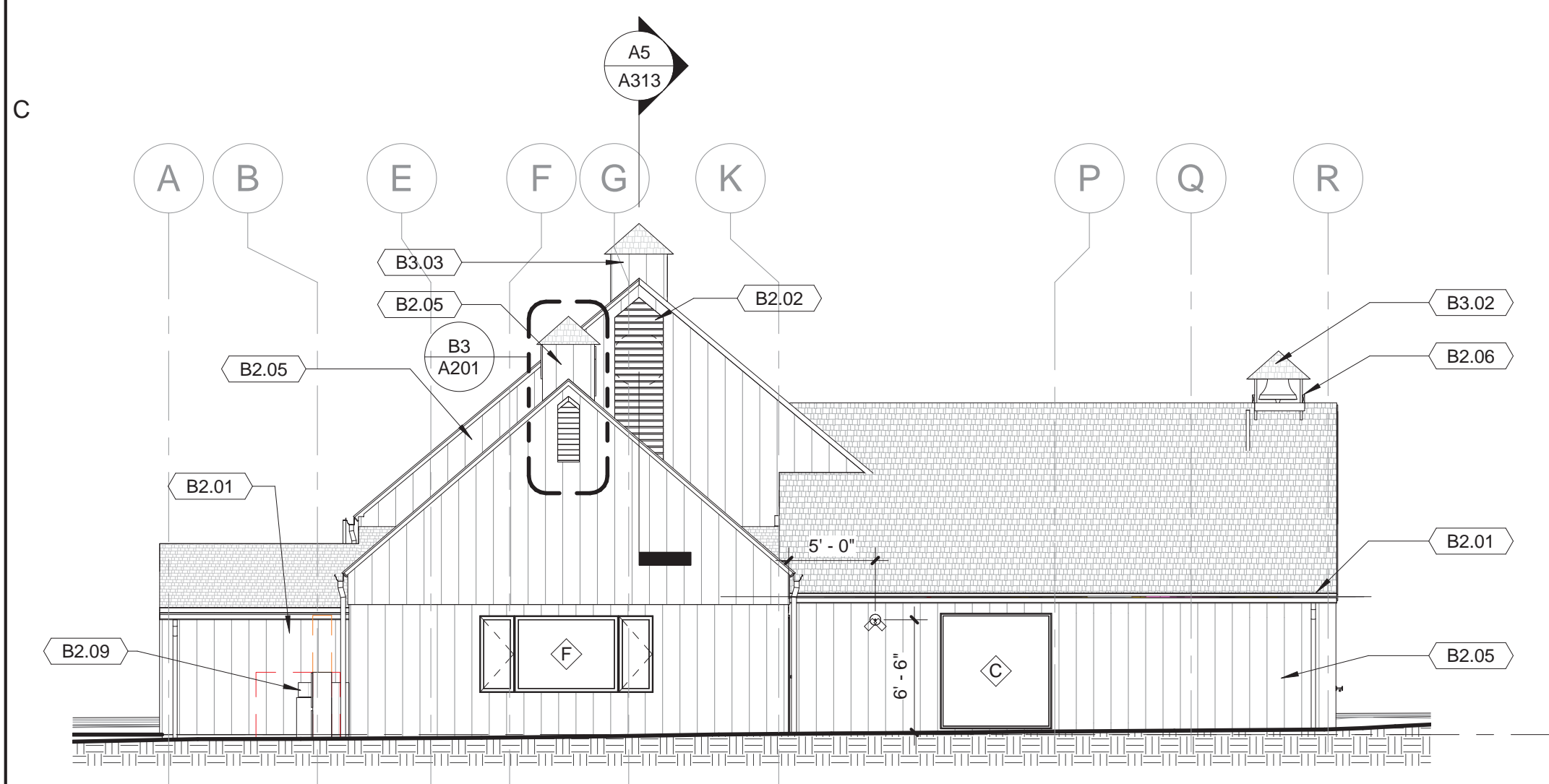

B7 WEST ELEVATION
1/8" = 1'-0"

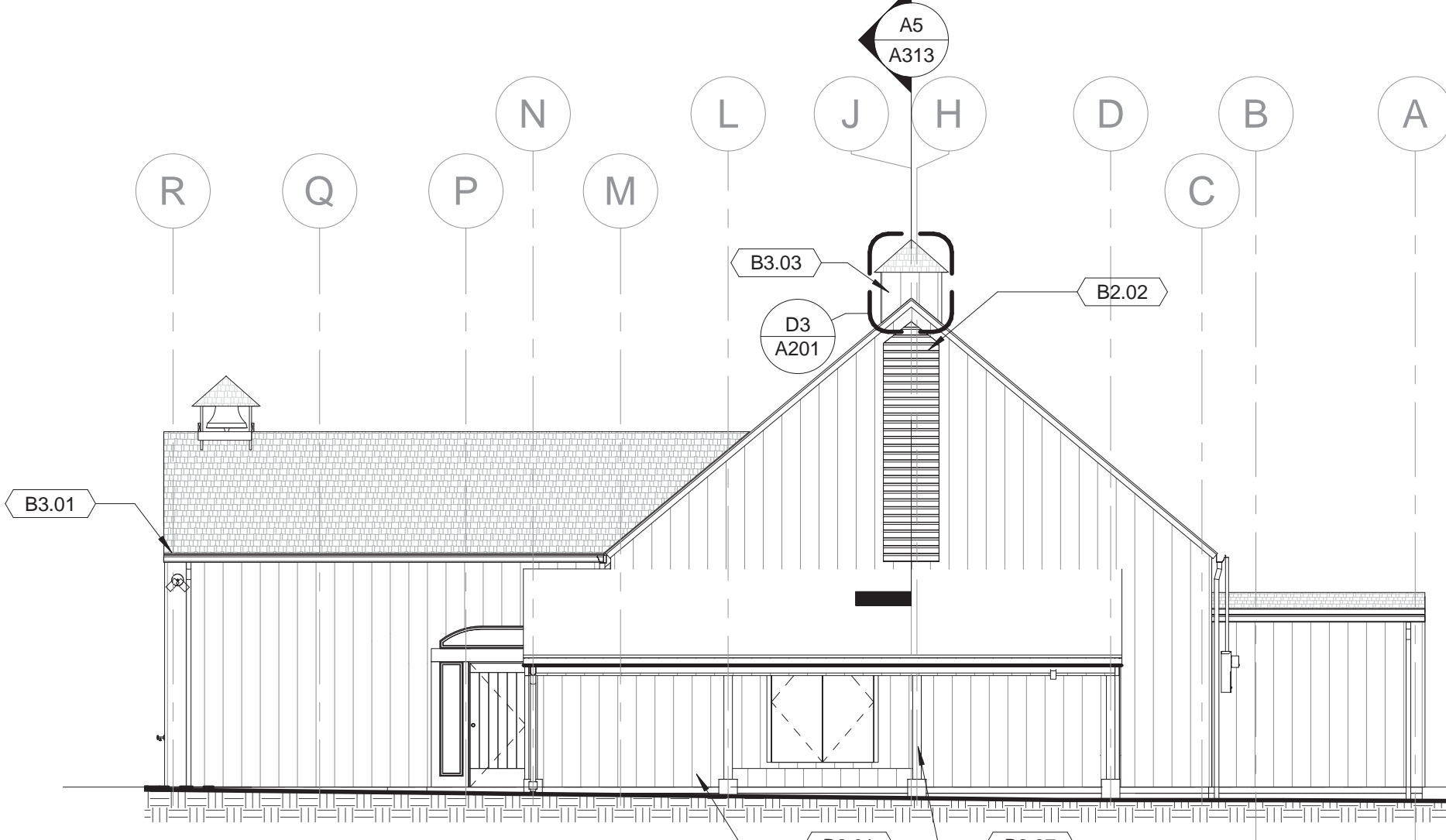

B5 EAST ELEVATION
1/8" = 1'-0"

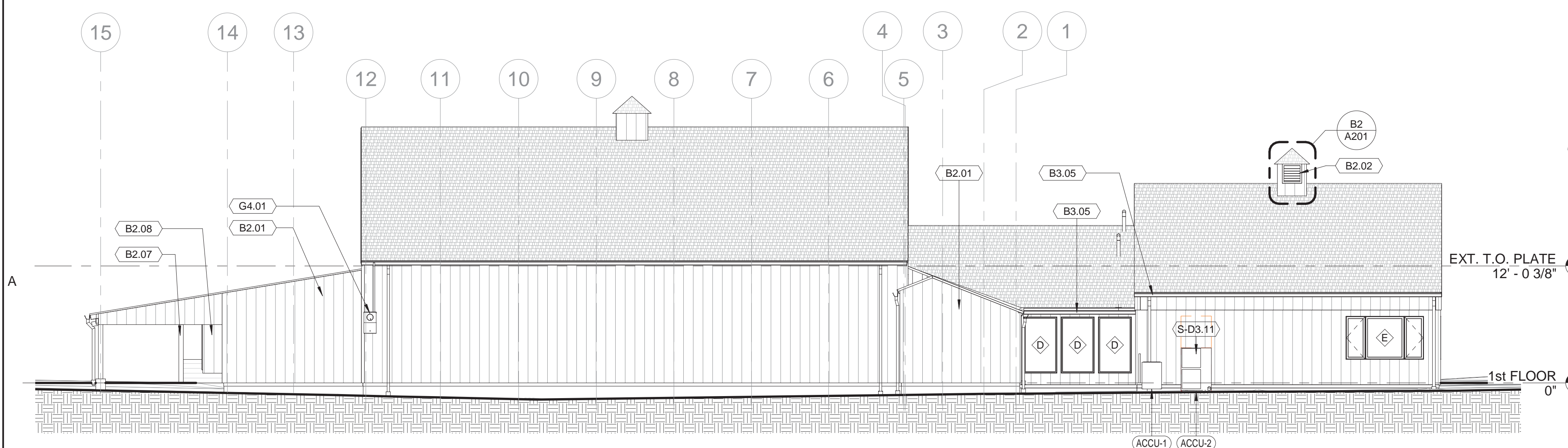

A7 NORTH ELEVATION
1/8" = 1'-0"

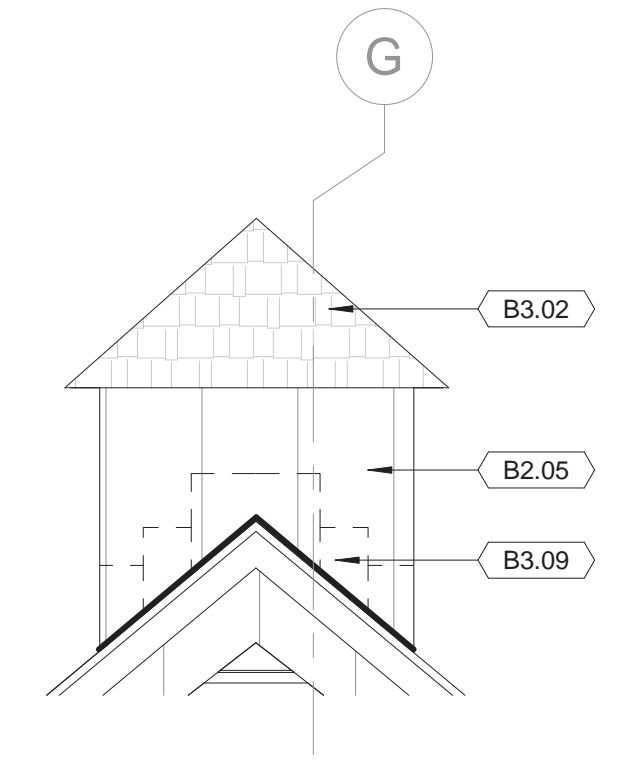

D3 CUPOLA ENLARGED EAST/WEST ELEV.
1/2" = 1'-0"

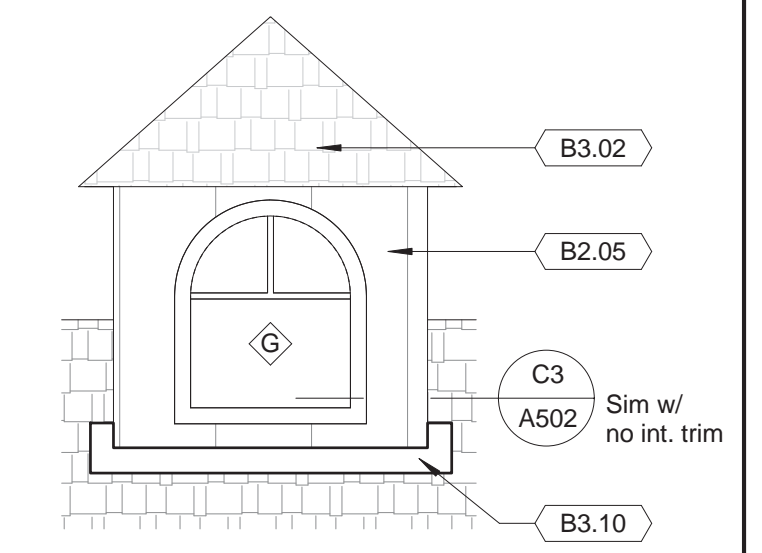

D2 CUPOLA ENLARGED SOUTH ELEV.
1/2" = 1'-0"

NOTE: NORTH ELEV. SIM. BUT W/ NO WINDOW

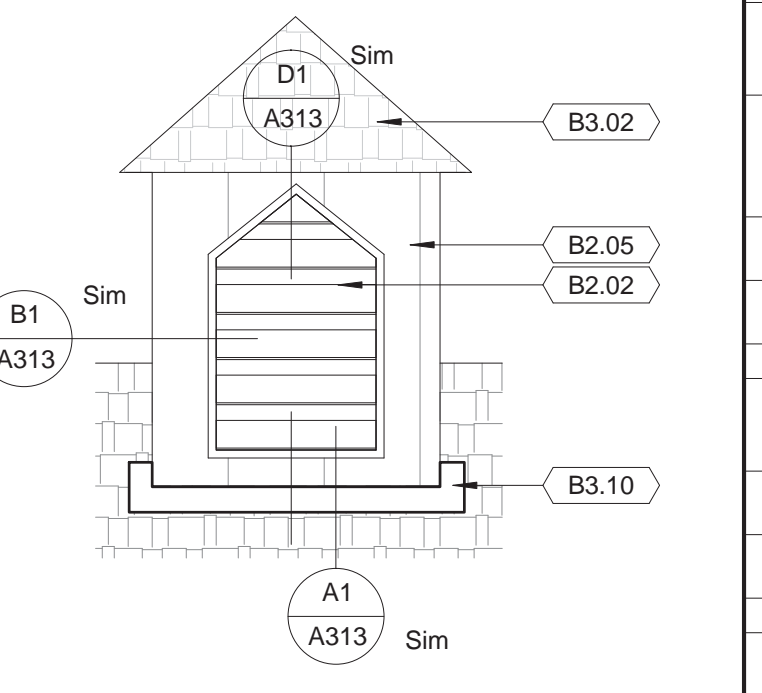

C2 CUPOLA ENLARGED SOUTH ELEV.
1/2" = 1'-0"

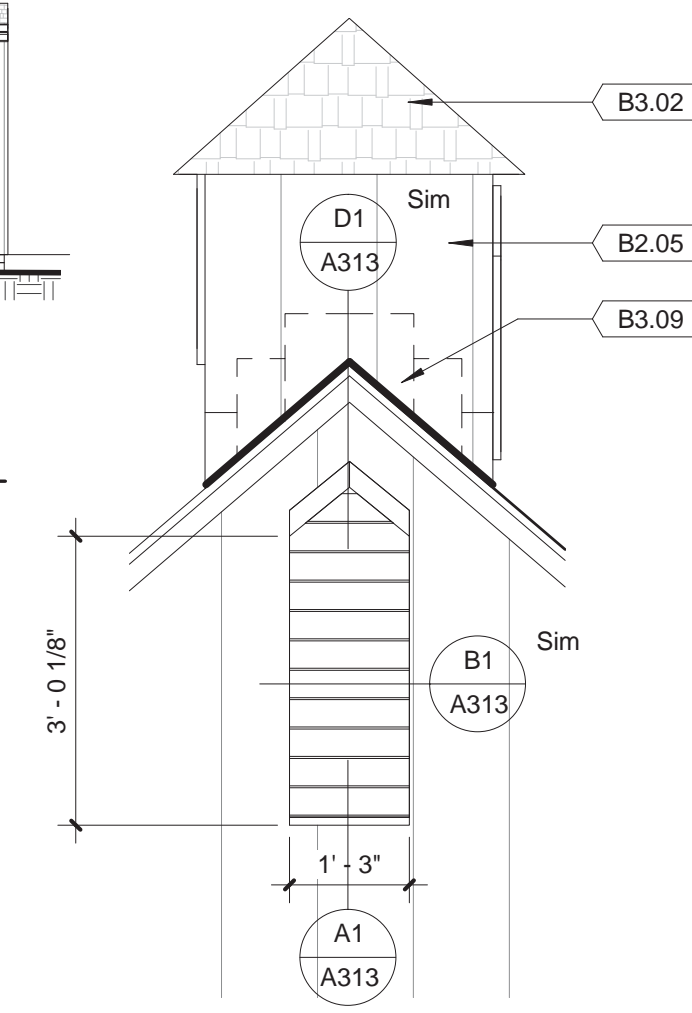

B3 CUPOLA / LOUVER ENLARGED ELEV.
1/2" = 1'-0"

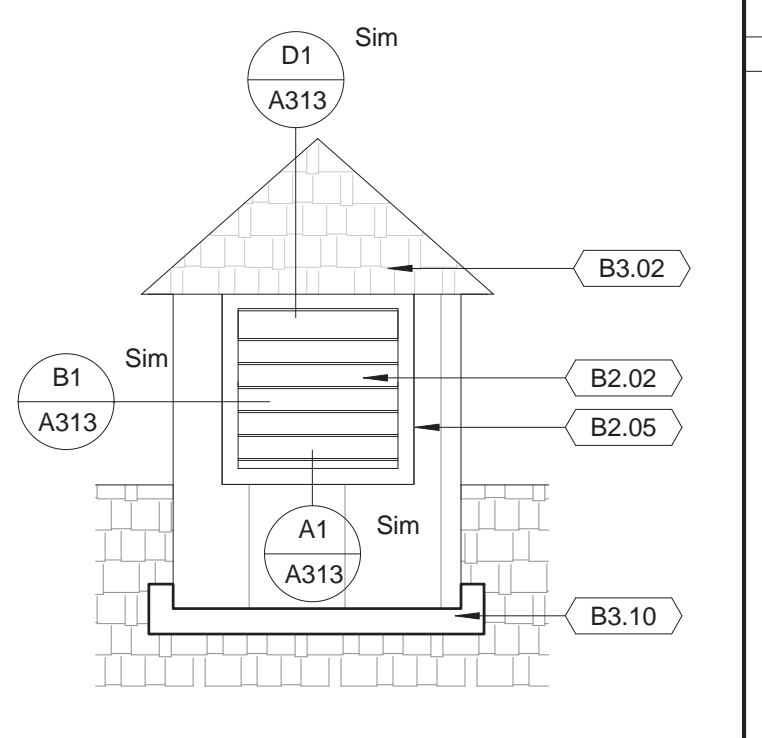

B2 CUPOLA ENLARGED NORTH ELEV.
1/2" = 1'-0"

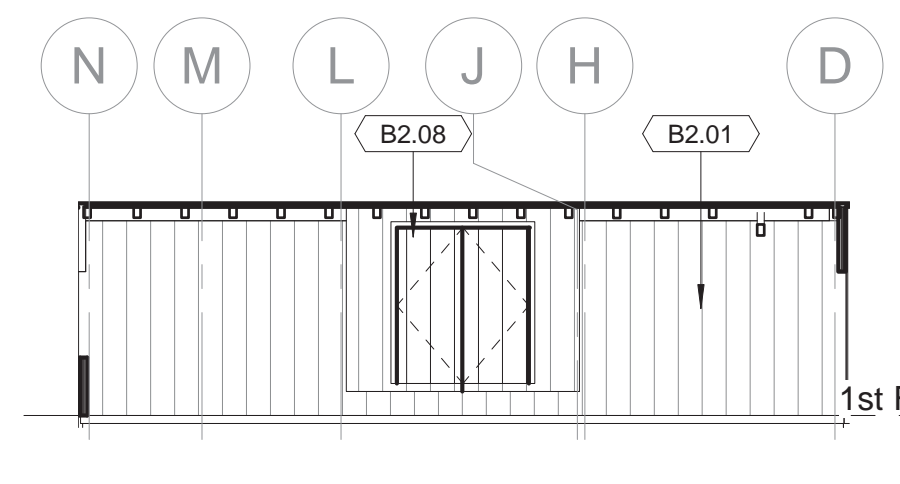

A3 SHED SECTION / ELEV
1/8" = 1'-0"

GENERAL NOTES

1. THE INTENT OF THE CONTRACT DOCUMENTS IS TO INCLUDE ALL ITEMS NECESSARY FOR THE PROPER EXECUTION AND COMPLETION OF ALL WORK BY THE CONTRACTOR. THE CONTRACT DOCUMENTS ARE COMPLEMENTARY, AND WHAT IS CALLED FOR BY ANY ONE SHALL BE AS BINDING AS IF CALLED FOR BY ALL. WHERE DISCREPANCIES OR CONFLICT OCCUR IN THE CONTRACT DOCUMENTS REFER TO ARTICLE 3 OF SECTION 007213 IN THE GENERAL CONDITIONS OF CONTRACT.
2. ORGANIZATION OF THE SPECIFICATIONS INTO DIVISIONS, SECTIONS AND ARTICLES, AND ARRANGEMENT OF SHEETS SHALL NOT CONTROL THE CONTRACTOR IN DIVIDING THE WORK AMONG SUBCONTRACTORS, OR IN ESTABLISHING THE EXTENT OF WORK TO BE PERFORMED BY ANY TRADE.
3. DRAWINGS, UNLESS NOTED OTHERWISE, ARE DRAWN TO SCALE AND CAN BE SCALED FOR ESTIMATING AND APPROXIMATION PURPOSES.
4. ALL CRITICAL DIMENSIONS SHOULD BE FIELD VERIFIED.
5. KEYNOTE ITEMS WITH "S" PREFIX ARE INCLUDED IN THE SUPPLEMENTAL BID SCOPE.

KEYNOTES

- B2.01 REMOVE/REPLACE SIDING ON ALL EXT. WALLS, (TYPICAL)
- B2.02 REPLACE INSECT SCREENS ON ALL EXTERIOR LOUVERS WITH - PROVIDE WHERE MISSING. (TYPICAL @ ALL EXT. LOUVERS). FINISH LOUVERS PER SPEC
- B2.03 EXISTING RAKE FASCIA TO REMAIN. FINISH PER SPEC TO MATCH SIDING
- B2.04 EXISTING EAVE FASCIAS TO REMAIN. FINISH PER SPEC TO MATCH SIDING
- B2.05 FINISH ALL EXTERIOR SIDING & TRIM, & LOUVERS, PER SPEC ON ALL EXT. WALLS, INCLUDING CUPOLAS (TYPICAL).
- B2.06 FINISH BELFRY CUPOLA STRUCTURE TO MATCH SIDING PER SPEC. RE-FASTEN STRUCTURAL MEMBERS TO EACH OTHER WITH 3/8" X 4" LONG STAINLESS STEEL LAG BOLTS, 2/MEMBER
- B2.07 FINISH EXPOSED WOOD SUPPORT POSTS & BEAM ON SHED TO MATCH SIDING, PER SPEC.
- B2.08 EXIST. STORAGE CLOSET. EXIST SIDING & DOORS TO REMAIN. FINISH TO MATCH NEW SIDING PER SPEC.
- B2.09 EXIST. FENCE TO REMAIN - STAIN TO MATCH SIDING
- B3.01 ALUMINUM 5" "K" GUTTERS & 3-1/2" DIA. ROUND ALUMINUM LEADERS ON SOUTH SIDE OF BUILDING AND @ SHED ROOF.
- B3.02 CLEAN/WASH ENTIRE WOOD SHINGLE ROOF PER SPEC., INCLUDING CUPOLA ROOFS
- B3.03 REPLACE SIDING ON CUPOLAS PER DETAILS WITH SIDING ON RAINSCREEN SYSTEM.
- B3.04 REPLACE FIXED WINDOW ON CUPOLA PER DETAILS.
- B3.05 EXISTING GUTTERS & RAIN WATER LEADERS (RWL'S) TO REMAIN. ADJUST RWL'S TO CONNECT TO UNDERGROUND DRAINAGE SYSTEM. REMOVE SPLASH BLOCKS. COORD. W/ CIVIL DWGS/DETAILS. TEMP. REMOVE RWL'S TO COORDINATE WITH SIDING REMOVAL & INSTALLATION.
- B3.09 EXIST METAL STEP FLASHING BELOW SIDING. MAINTAIN 1" 1/2" GAP ABOVE HIGHEST POINT OF EXIST WD SHINGLE ROOF TO BOTTOM OF SIDING.
- B3.10 METAL APRON FLASHING (TYP.)
- D2.01 HOSE BIB PER PLUMBING DRAWINGS. SEAL PIPE PENETRATION TO RAIN SCREEN WRB.
- G4.01 OVERHEAD POWER & TELEPHONE LINES WITH DROP DOWN TO METER. RELOCATE AND PROTECT LINES DURING SIDING INSTALLATION
- S-D3.11 ACCU FOR SUPPLEMENTAL BID HVAC SYSTEM.



NOTE: SEE SHEET A301 FOR ADDITIONAL EXTERIOR ELEVATION INFORMATION.

STATE OF CONNECTICUT
DEPARTMENT OF ADMINISTRATIVE SERVICES

drawing title		
EXTERIOR ELEVATIONS		
ISSUES/REVISIONS		
mark	date	description
1	12/20/18	90% CONSTRUCTION DOCUMENTS
2	01/10/19	100% CONSTRUCTION DOCUMENTS

drawing prepared by	CHRISTOPHER WILLIAMS ARCHITECTS 85 Willow Street, Building 54 New Haven, CT 06511	date	Issue Date
project	ERIC SLOANE MUSEUM RENOVATION & REPAIR	scale	As indicated
CAD no.	31 Kent Cornwall Road, Kent, CT 06757	drawn by	Author
Checker	BI-RR-27	approved by	
		drawing no.	A201

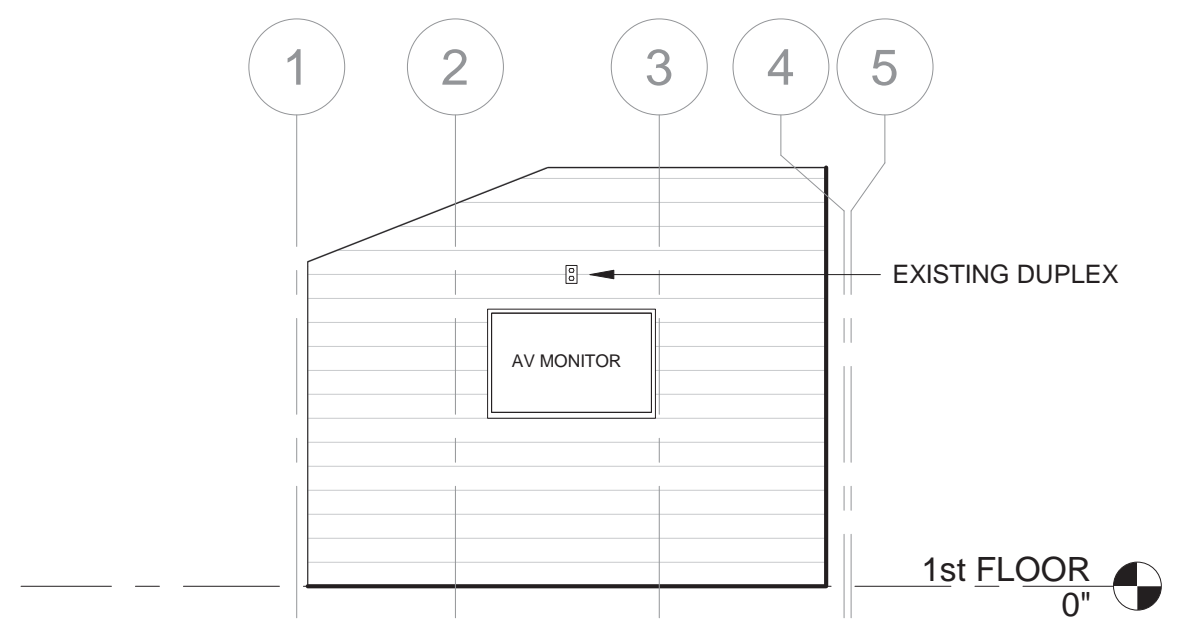

(D5) MEDIA GALLERY NORTH
1/4" = 1'-0"

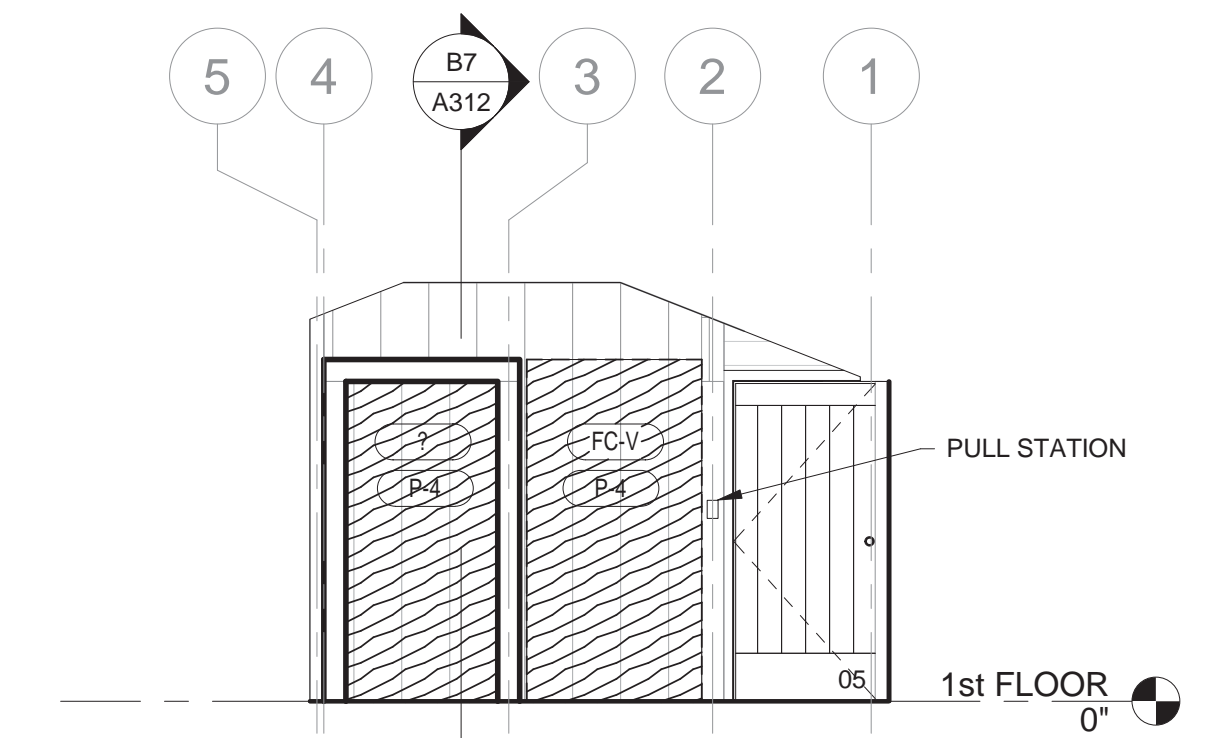

(D3) MEDIA GALLERY SOUTH
1/4" = 1'-0"

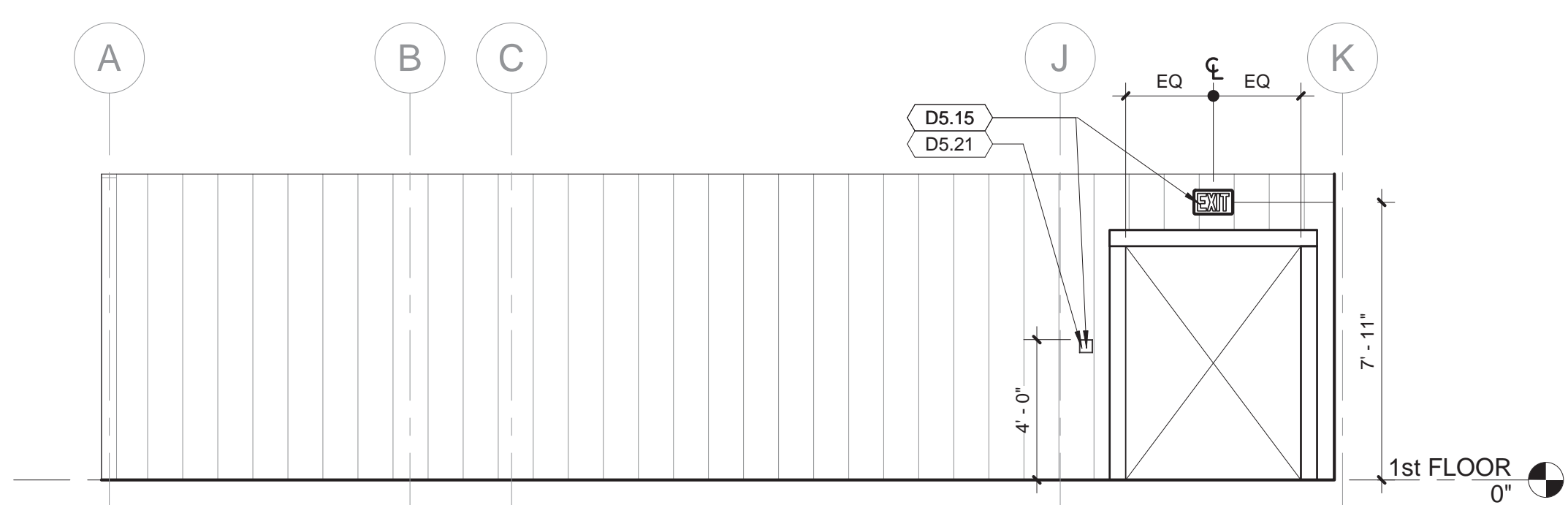

(C7) MEDIA GALLERY EAST
1/4" = 1'-0"

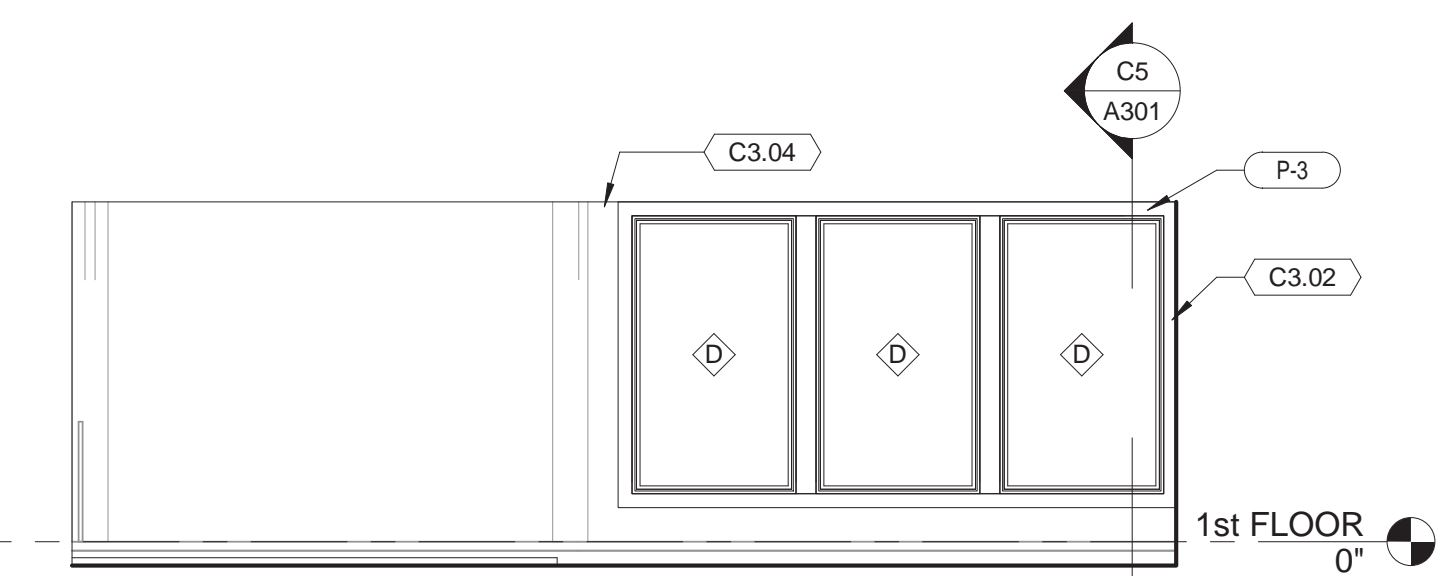

(C5) N. HALL NORTH ELEVATION
1/4" = 1'-0"

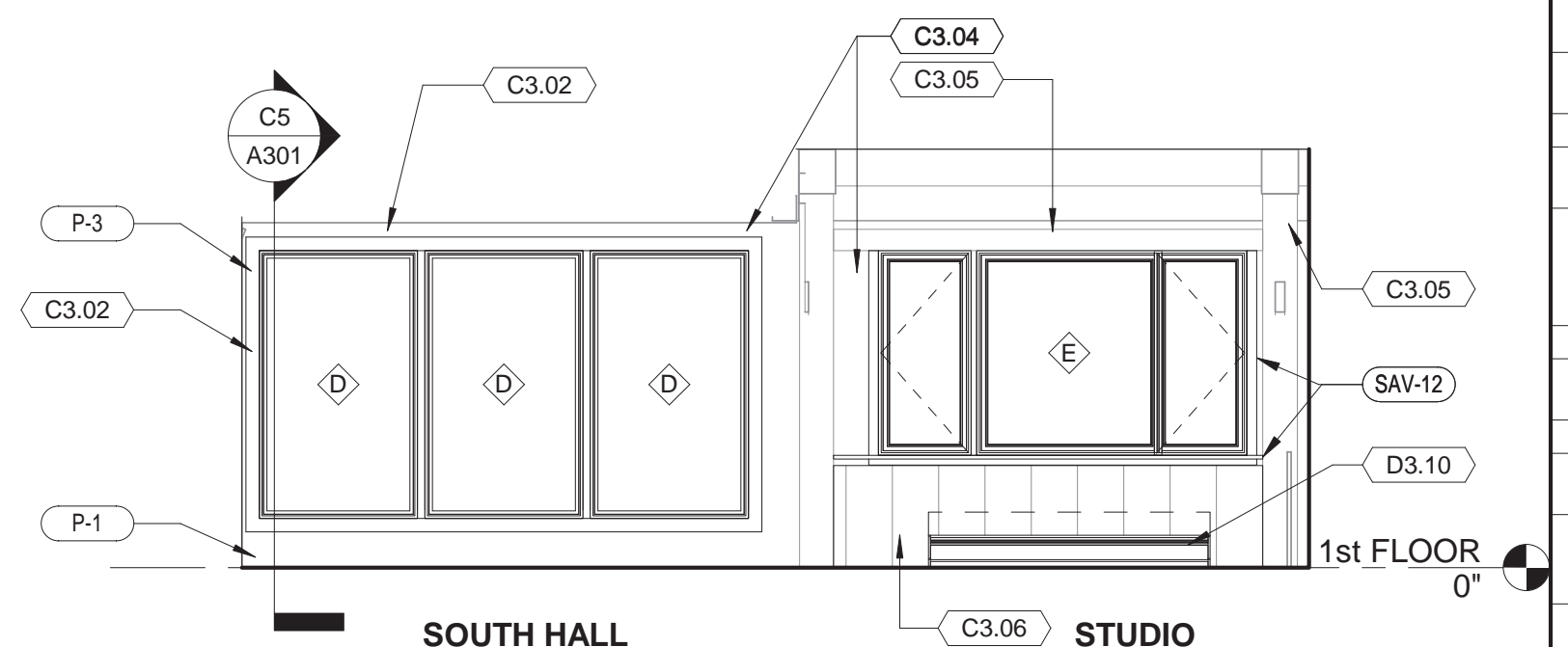

(C2) S. HALL SOUTH ELEVATION
1/4" = 1'-0"

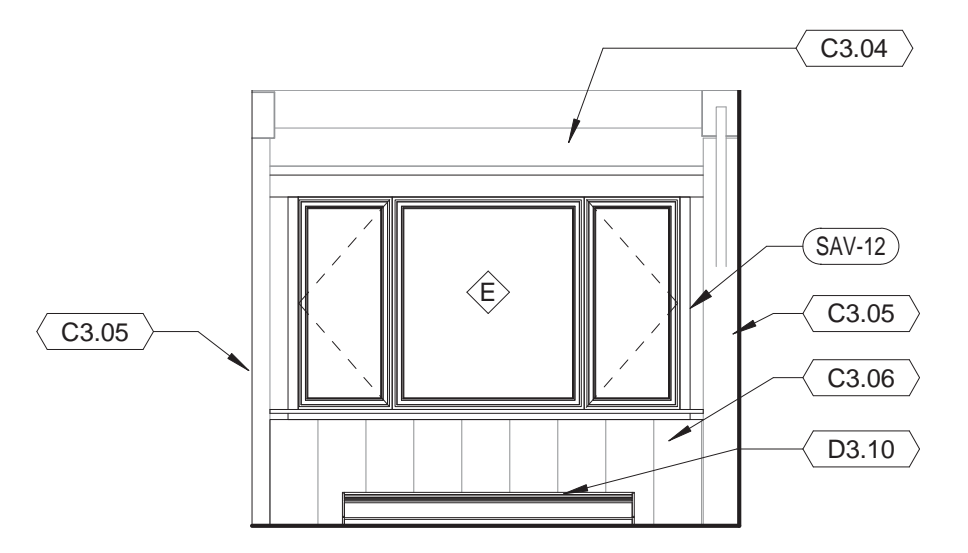

(B4) STUDIO NORTH WIN. INT. ELEVATION
1/4" = 1'-0"

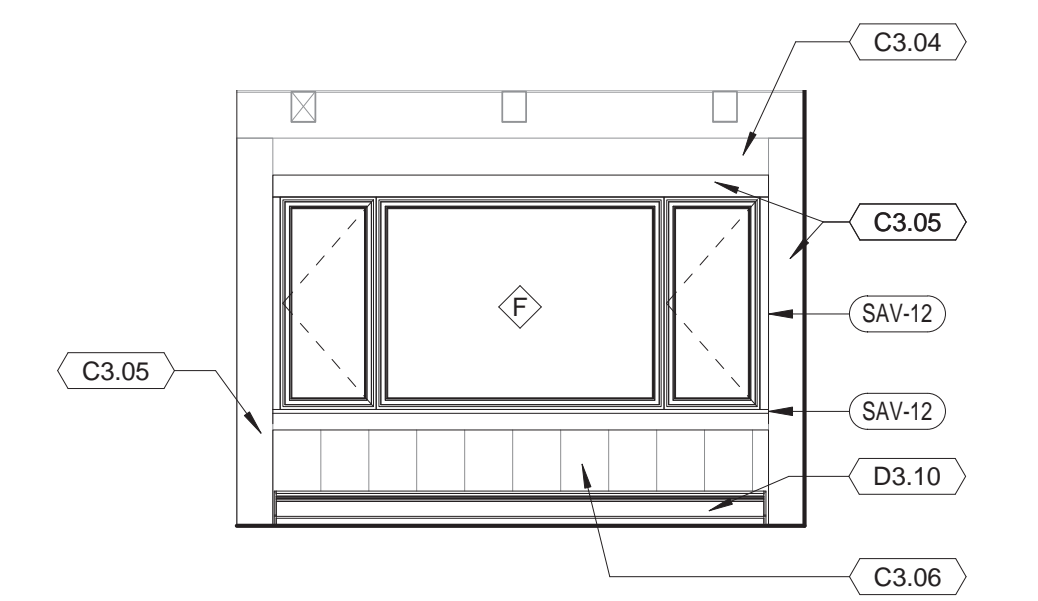

(B2) STUDIO WEST WIN. INT. ELEVATION
1/4" = 1'-0"

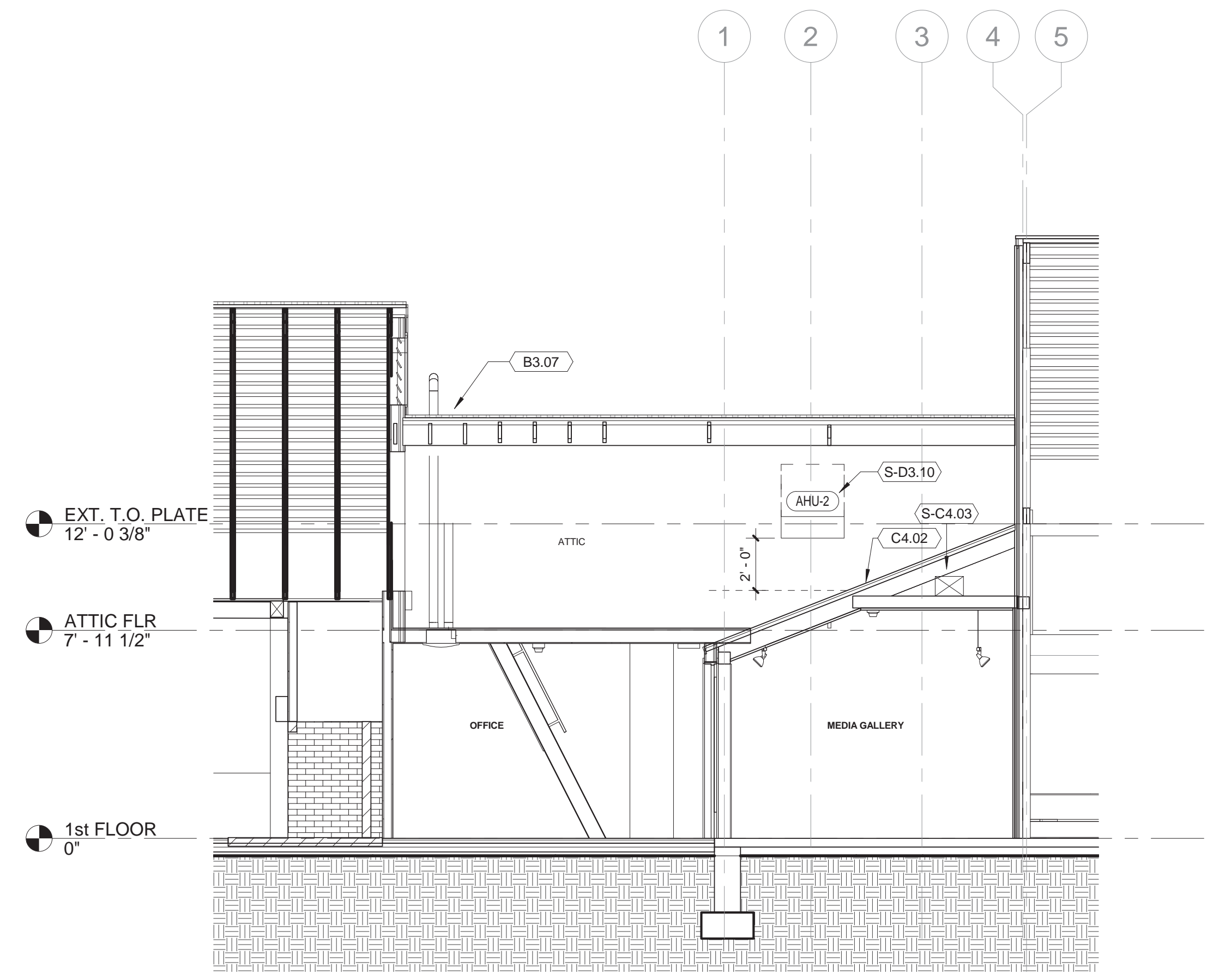

(A7) CROSS SECTION THRU OFFICE & AV GALLERY
1/4" = 1'-0"

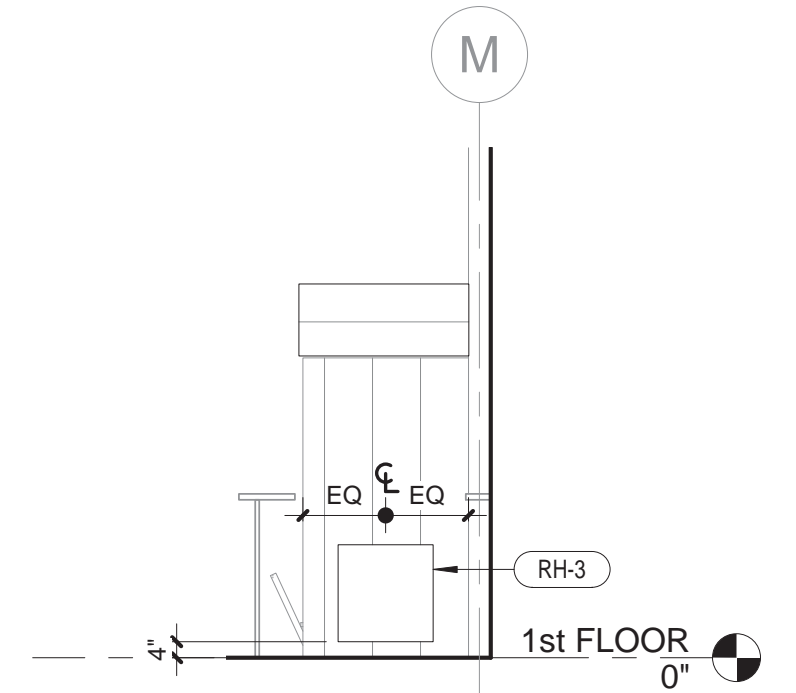

(A4) RECEPTION EAST - BEHIND COUNTER
1/4" = 1'-0"

GENERAL NOTES

1. THE INTENT OF THE CONTRACT DOCUMENTS IS TO INCLUDE ALL ITEMS NECESSARY FOR THE PROPER EXECUTION AND COMPLETION OF ALL WORK BY THE CONTRACTOR. THE CONTRACT DOCUMENTS ARE COMPLEMENTARY, AND WHAT IS CALLED FOR BY ANY ONE SHALL BE AS BINDING AS IF CALLED FOR BY ALL. WHERE DISCREPANCIES OR CONFLICT OCCUR IN THE CONTRACT DOCUMENTS REFER TO ARTICLE 3 OF SECTION 007213 IN THE GENERAL CONDITIONS OF CONTRACT.
2. ORGANIZATION OF THE SPECIFICATIONS INTO DIVISIONS, SECTIONS AND ARTICLES, AND ARRANGEMENT OF SHEETS SHALL NOT CONTROL THE CONTRACTOR IN DIVIDING THE WORK AMONG SUBCONTRACTORS, OR IN ESTABLISHING THE EXTENT OF WORK TO BE PERFORMED BY ANY TRADE.
3. DRAWINGS, UNLESS NOTED OTHERWISE, ARE DRAWN TO SCALE AND CAN BE SCALED FOR ESTIMATING AND APPROXIMATION PURPOSES.
4. ALL CRITICAL DIMENSIONS SHOULD BE FIELD VERIFIED.
5. KEYNOTE ITEMS WITH "S" PREFIX ARE INCLUDED IN THE SUPPLEMENTAL BID SCOPE.

KEYNOTES

B3.07	WEATHER CAP FOR EXHAUST DUCT SERVING HRV-1 PER MECH. DWGS & SPECS
C3.02	WOOD TRIM AROUND REPLACED WINDOWS. PAINT WITH P-3
C3.04	PAINT EXIST GYP BD WITH P-1 ON WALLS @ WINDOW REPLACEMENT
C3.05	EXIST STUDIO INT FALSE BEAMS & COLUMNS
C3.06	EXIST INT WOOD WAINSCOT TO REMAIN. TRIM @ WINDOW SILL TO FIT NEW WINDOWS
C4.02	COVER EXIST ROOF ON SLOPED SURFACE W/ 1/2" PLYWOOD TO ENCAPSULATE EXIST ACM ROOFING MATERIAL. INSTALL W/ TIGHT JOINTS, TIGHT TO PERIMETER.
D3.10	ELEC STRIP HEATERS TO REMAIN.
D5.15	REMOVE & RE-INSTALL WOOD BD PANELING TO CONCEAL WIRING FOR NEW SWITCHES & EXIT SIGN
D5.21	SWITCH PER ELECTRICAL DRAWINGS.
S-C4.03	OWNER TO REMOVE SECTION OF ROOF DECK AND ACM MATERIAL FOR DUCT PENETRATION.
S-D3.10	AIR HANDLING UNIT SUSPENDED FROM RAFTERS PER MECH. DWGS. NOTE 24" SERVICE CLEARANCE BELOW UNIT.

ISSUES/REVISIONS		
mark	date	description
1	12/20/18	90% CONSTRUCTION DOCUMENTS
2	01/10/19	100% CONSTRUCTION DOCUMENTS

drawing title INTERIOR ELEVATIONS		STATE OF CONNECTICUT DEPARTMENT OF ADMINISTRATIVE SERVICES	
ISSUES/REVISIONS		drawing prepared by CHRISTOPHER WILLIAMS ARCHITECTS 85 Willow Street, Building 54 New Haven, CT 06511	
mark		date	
1		12/20/18	
2		01/10/19	
description		scale 1/4" = 1'-0"	
project		drawn by Author	
31 Kent Cornwall Road, Kent, CT 06757		approved by	
CAD no.		drawing no. A202	
project no. BI-RR-27		Checker	



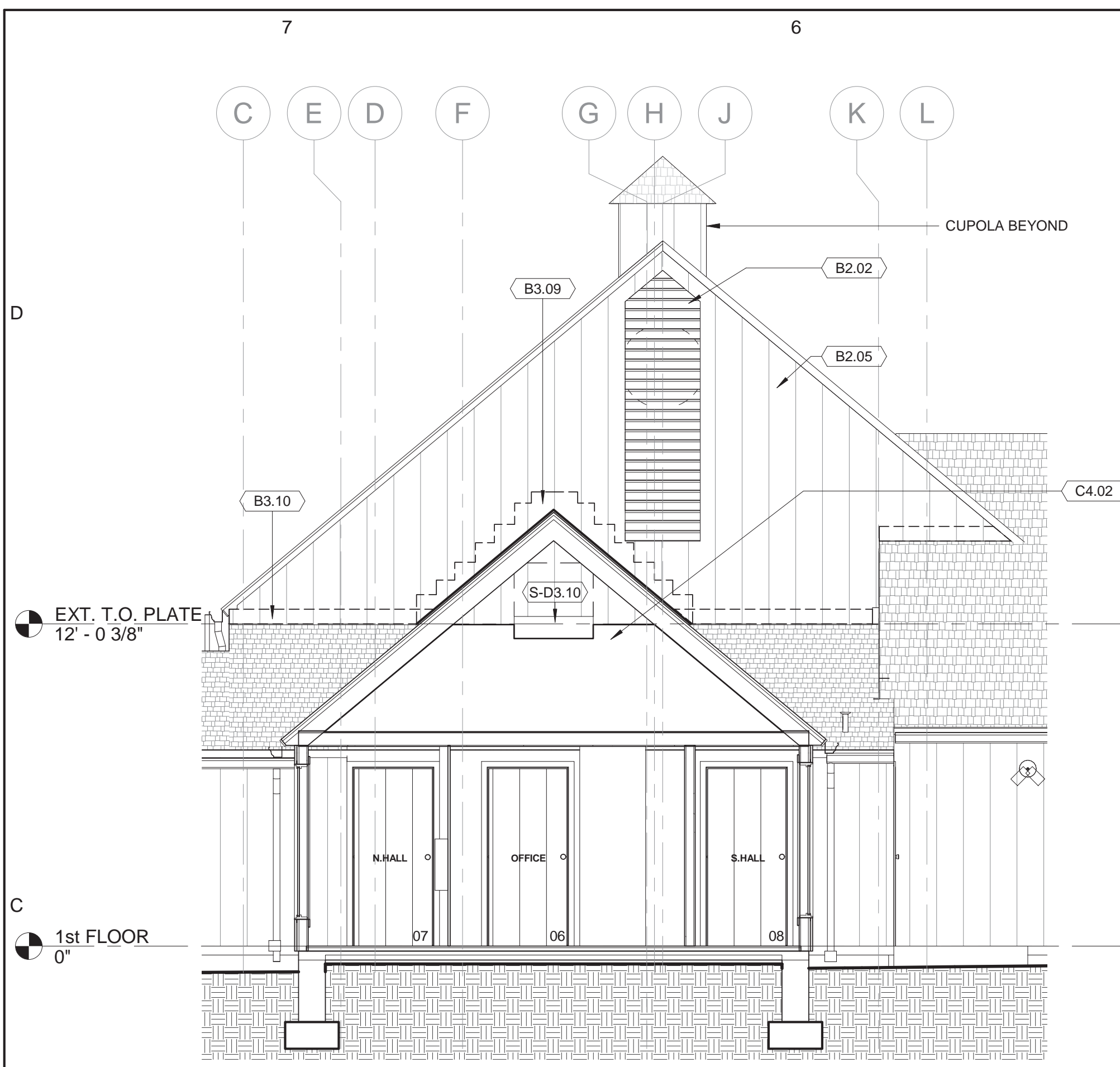

C7 SECTION / ELEV. WEST
1/4" = 1'-0"

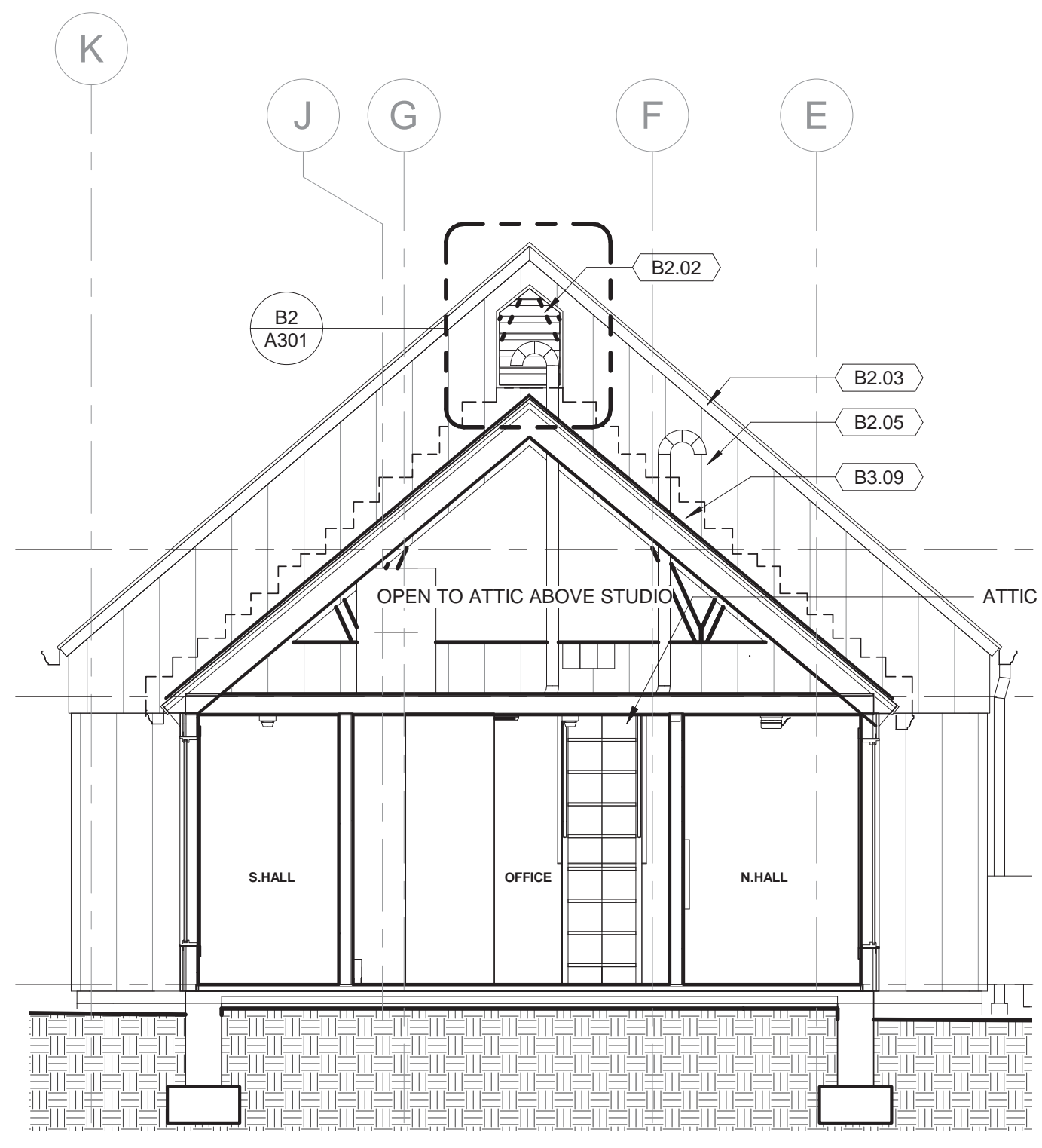

C5 SECTION / EXT. ELEV. EAST
1/4" = 1'-0"

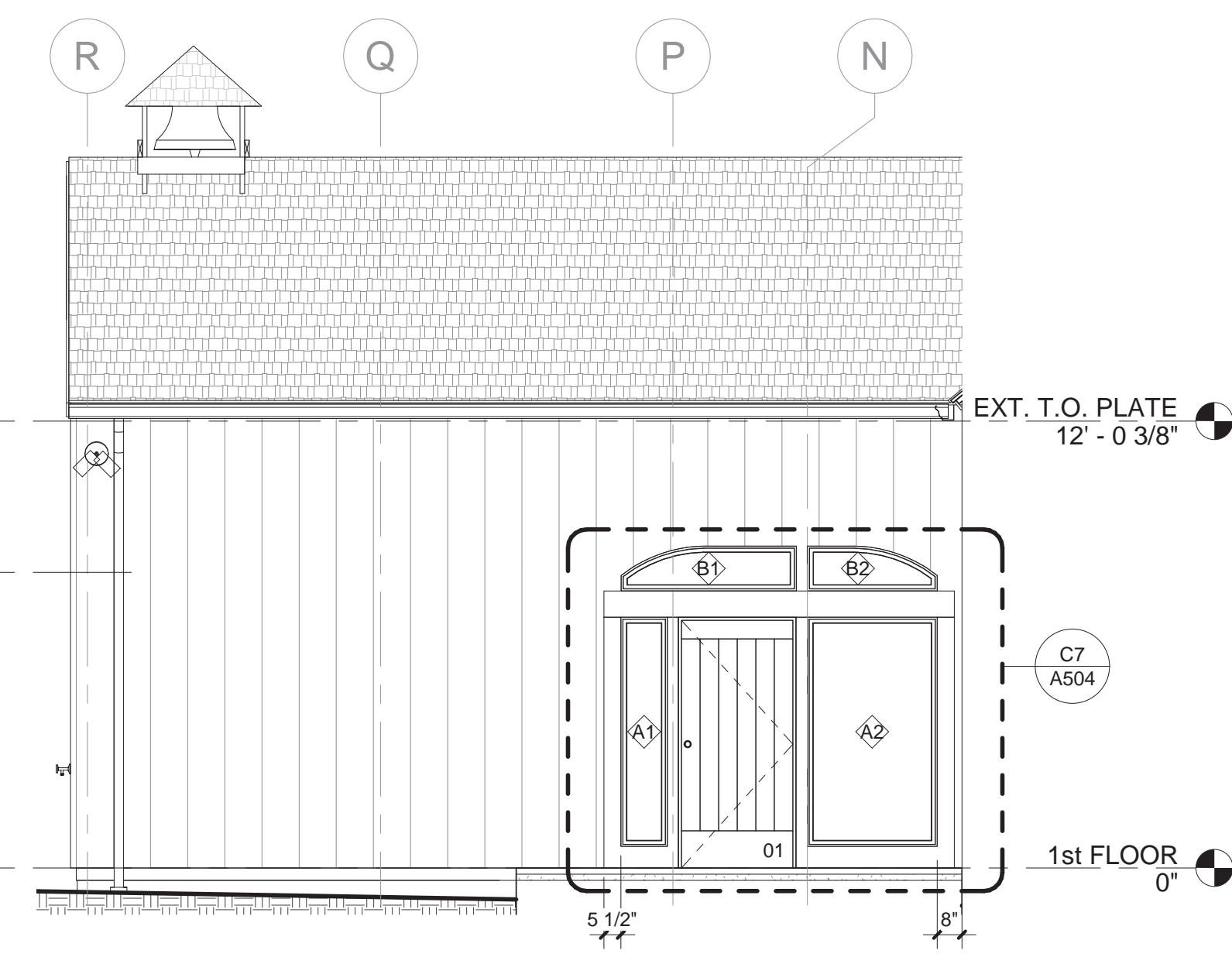

C3 MAIN ENTRANCE ELEVATION
1/4" = 1'-0"

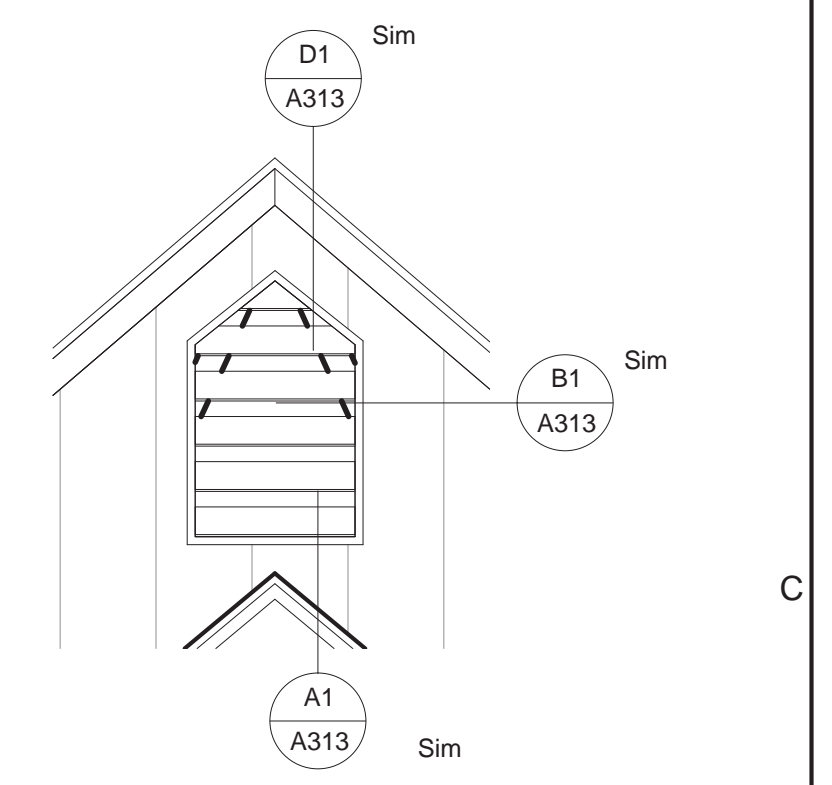

B2 LOUVER ELEVATION
1/2" = 1'-0"

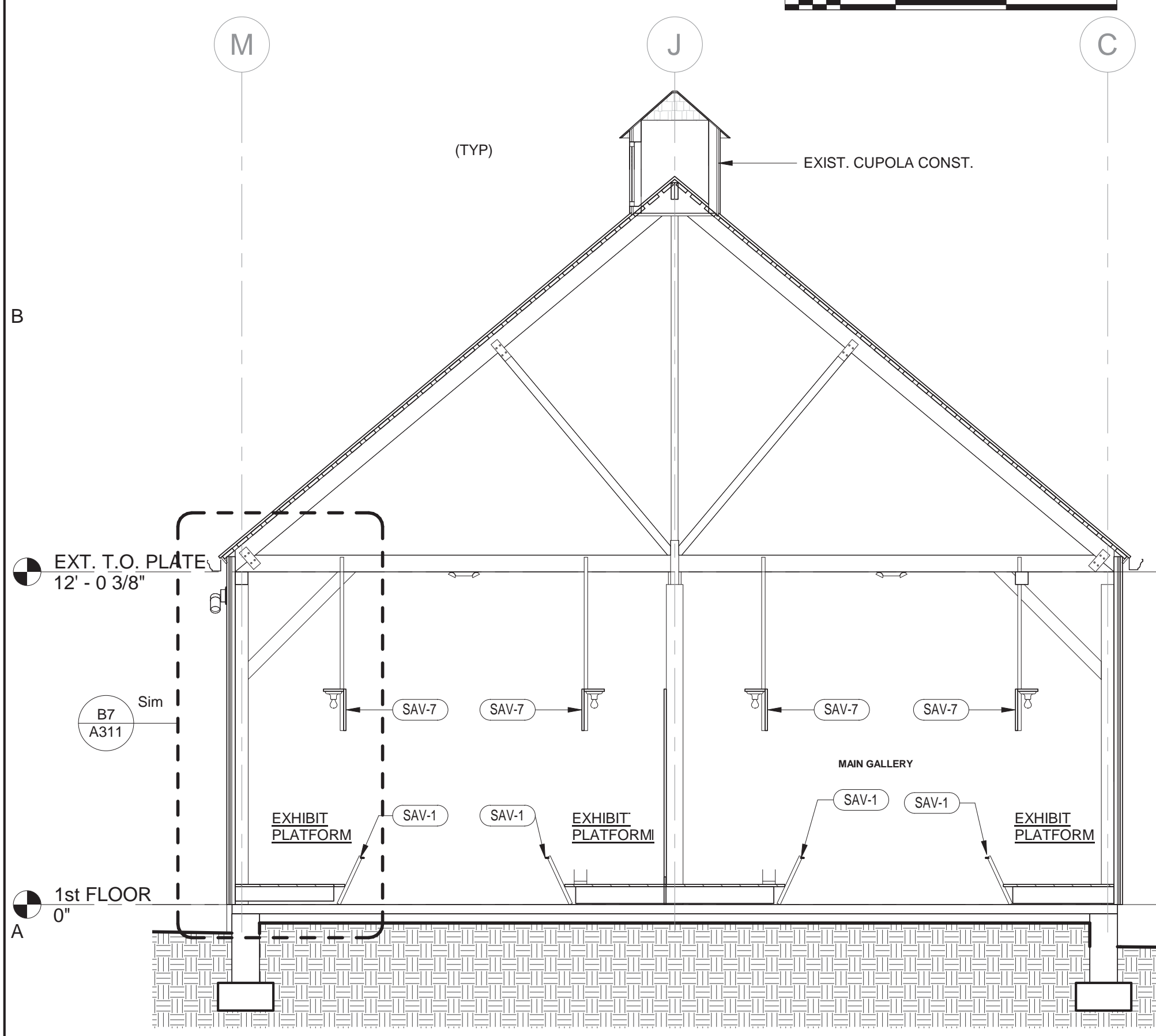

A7 CROSS-SECTION THROUGH MAIN GALLERY
1/4" = 1'-0"

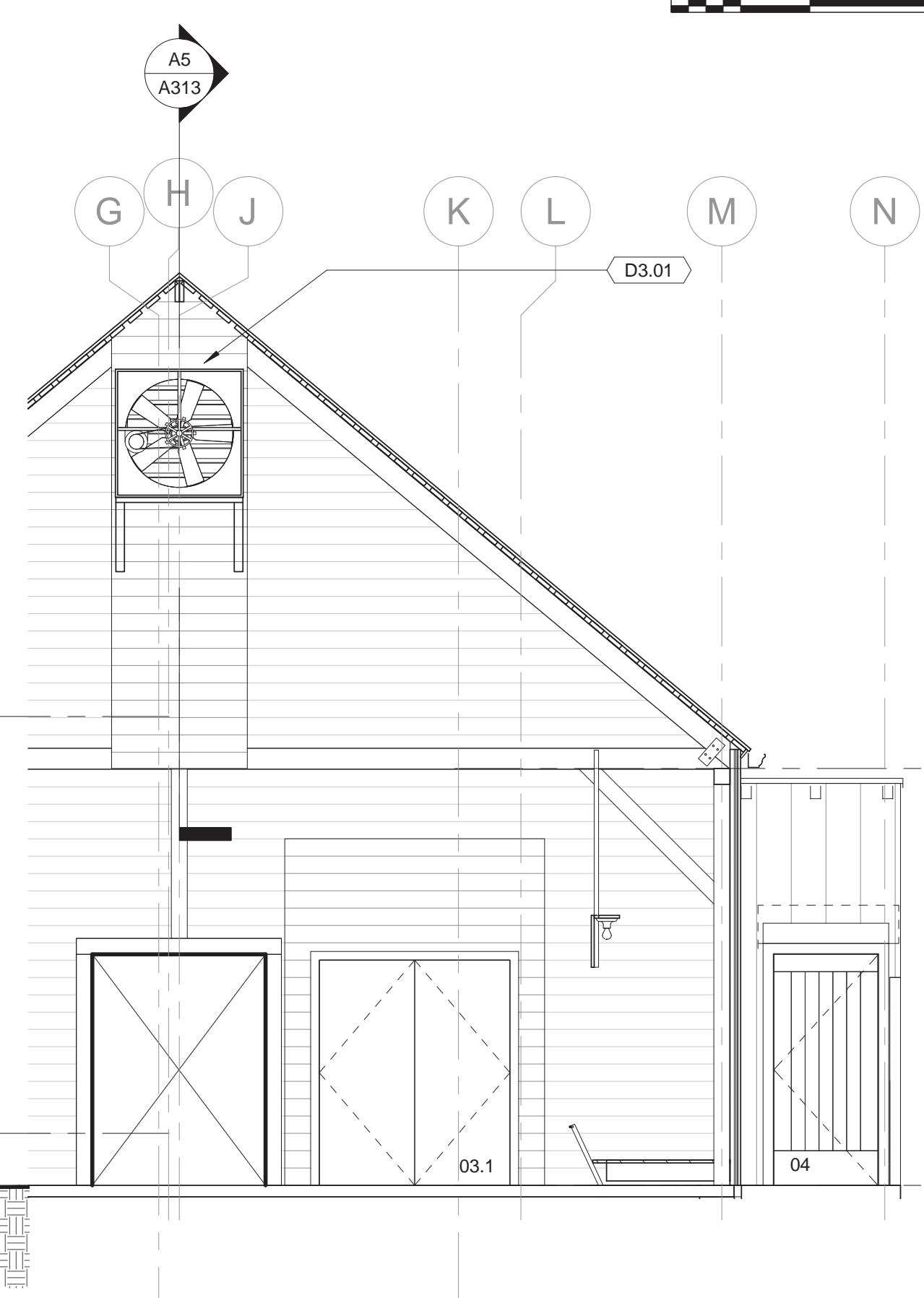

A5 PART SECTION / DOOR 04 ELEV.
1/4" = 1'-0"

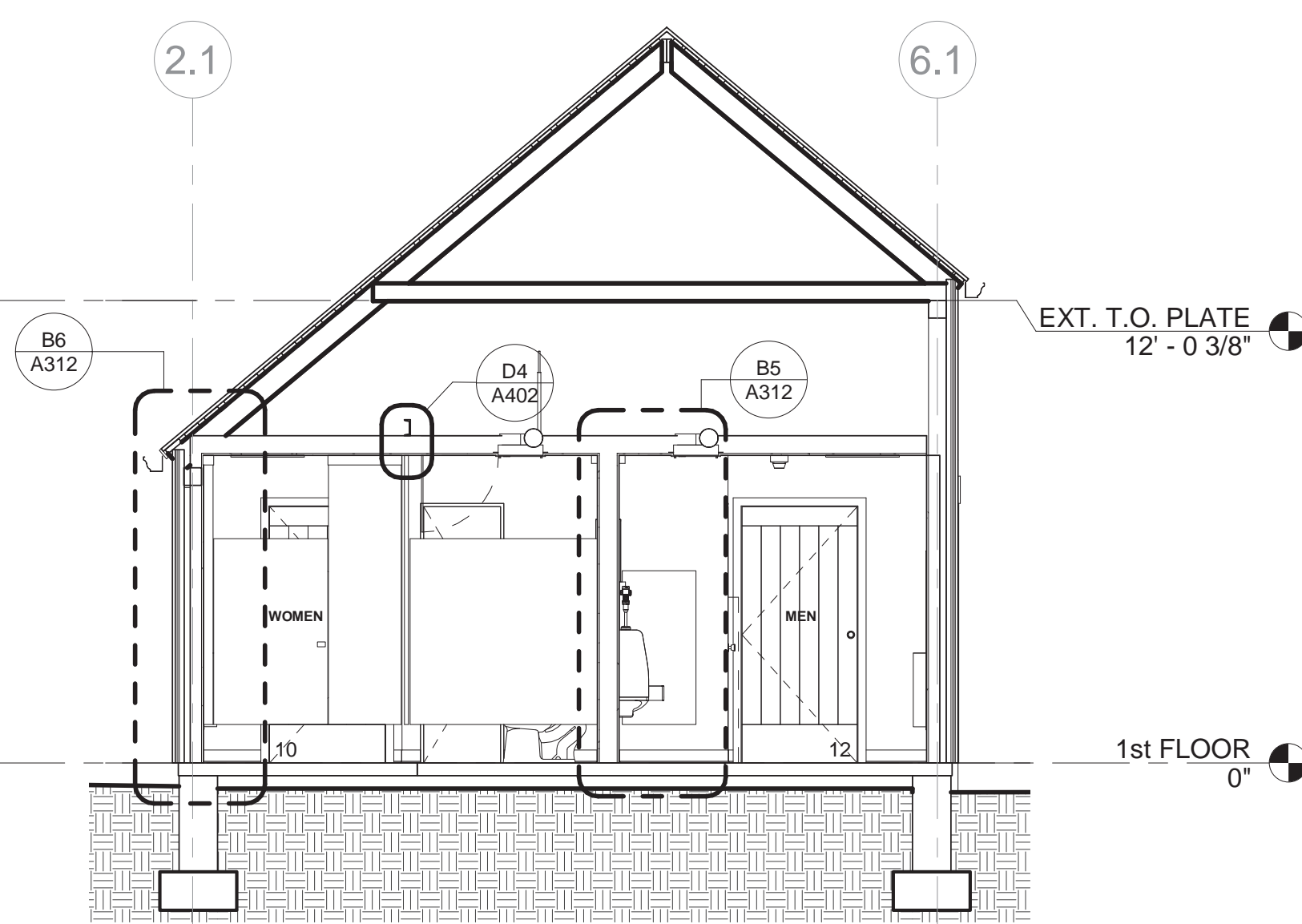

A3 SECTION THROUGH REST RMS
1/4" = 1'-0"

KEYNOTES	
B2.02	REPLACE INSECT SCREENS ON ALL EXTERIOR LOUVERS WITH . PROVIDE WHERE MISSING. (TYPICAL @ ALL EXT. LOUVERS). FINISH LOUVERS PER SPEC
B2.03	EXISTING RAKE FASCIA TO REMAIN. FINISH PER SPEC TO MATCH SIDING
B2.05	FINISH ALL EXTERIOR SIDING & TRIM, & LOUVERS, PER SPEC ON ALL EXT. WALLS, INCLUDING CUPOLAS (TYPICAL).
B3.09	EXIST METAL STEP FLASHING BELOW SIDING. MAINTAIN 1" 1/2" GAP ABOVE HIGHEST POINT OF EXIST WD SHINGLE ROOF TO BOTTOM OF SIDING.
B3.10	METAL APRON FLASHING (TYP.)
C4.02	COVER EXIST ROOF ON SLOPED SURFACE W/ 1/2" PLYWOOD TO ENCAPSULATE EXIST ACM ROOFING MATERIAL. INSTALL W/ TIGHT JOINTS, TIGHT TO PERIMETER.
D3.01	EXHAUST FAN PER MECH DWGS. REMOVE DOOR & MODIFY INTERIOR ENCLOSURE TO ACCOMMODATE E.F. SAME ON BOTH GABLE ENDS OF MAIN GALLERY.
S-D3.10	AIR HANDLING UNIT SUSPENDED FROM RAFTERS PER MECH. DWGS. NOTE 24" SERVICE CLEARANCE BELOW UNIT.



drawing title		STATE OF CONNECTICUT	
BUILDING SECTIONS/ELEVATIONS		DEPARTMENT OF ADMINISTRATIVE SERVICES	
ISSUES/REVISIONS		drawing prepared by	
mark	date	description	
1	12/20/18	90% CONSTRUCTION DOCUMENTS	
2	01/10/19	100% CONSTRUCTION DOCUMENTS	
drawing no.		A301	
drawing title		STATE OF CONNECTICUT	
BUILDING SECTIONS/ELEVATIONS		DEPARTMENT OF ADMINISTRATIVE SERVICES	
drawing prepared by		CHRISTOPHER WILLIAMS ARCHITECTS	
scale		As indicated	
project		ERIC SLOANE MUSEUM RENOVATION & REPAIR	
drawing no.		A301	
drawing title		STATE OF CONNECTICUT	
BUILDING SECTIONS/ELEVATIONS		DEPARTMENT OF ADMINISTRATIVE SERVICES	
drawing prepared by		CHRISTOPHER WILLIAMS ARCHITECTS	
scale		As indicated	
project		ERIC SLOANE MUSEUM RENOVATION & REPAIR	
drawing no.		A301	
drawing title		STATE OF CONNECTICUT	
BUILDING SECTIONS/ELEVATIONS		DEPARTMENT OF ADMINISTRATIVE SERVICES	
drawing prepared by		CHRISTOPHER WILLIAMS ARCHITECTS	
scale		As indicated	
project		ERIC SLOANE MUSEUM RENOVATION & REPAIR	
drawing no.		A301	
drawing title		STATE OF CONNECTICUT	
BUILDING SECTIONS/ELEVATIONS		DEPARTMENT OF ADMINISTRATIVE SERVICES	
drawing prepared by		CHRISTOPHER WILLIAMS ARCHITECTS	
scale		As indicated	
project		ERIC SLOANE MUSEUM RENOVATION & REPAIR	
drawing no.		A301	

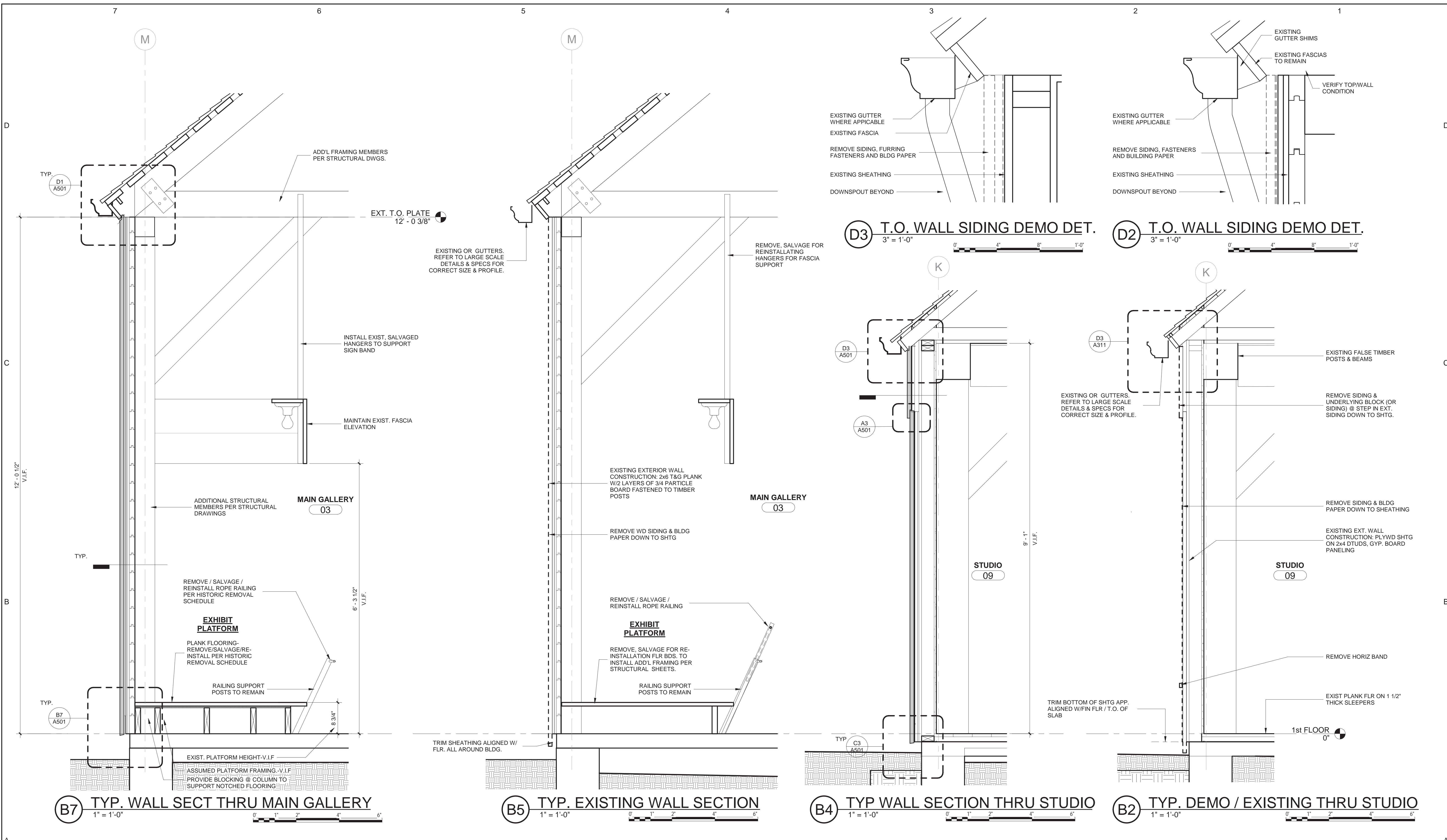

D3 T.O. WALL SIDING DEMO DET. 3" = 1'-0" **D2 T.O. WALL SIDING DEMO DET.** 3" = 1'-0"

B7 TYP. WALL SECT THRU MAIN GALLERY 1" = 1'-0" **B5 TYP. EXISTING WALL SECTION** 1" = 1'-0" **B4 TYP WALL SECTION THRU STUDIO** 1" = 1'-0" **B2 TYP. DEMO / EXISTING THRU STUDIO** 1" = 1'-0"

- SIDING REPLACEMENT NOTES**
1. WALL SECTIONS & DETAILS APPLY TO ALL SIMILAR CONDITIONS THROUGHOUT THE BUILDING, REGARDLESS IF THEY ARE KEYED IN OR NOT
 2. REMOVE ALL EXTERIOR SIDING, INCLUDING FASTENERS, & TRIM, BLDG PAPER & ANY RELATED BLOCKING / FURRING DOWN TO EXTERIOR SHEATHING, TYPICAL @ ALL EXTERIOR WALLS, INCLUDING CUPOLAS, REGARDLESS IF KEYED IN OR NOT.
 3. INSPECT ALL SHEATHING FOR DAMAGE, ROT, MISSING SECTIONS & FASTENERS. DO NOT COVER WITH WRB UNTIL CORRECTIONS / REPAIRS HAVE BEEN COMPLETED. TRIM BOTTOM OF SHEATHING TO A LEVEL LINE, APPROXIMATELY ALIGNED WITH THE TOP / CONC SLAB, AROUND THE ENTIRE PERIMETER. THE ELEVATION AT THE STUDIO WING WILL BE APP. 2 1/4" BELOW THE MAIN BLDG.
 - 4.
 - 5.

ISSUES/REVISIONS			STATE OF CONNECTICUT DEPARTMENT OF ADMINISTRATIVE SERVICES	
mark	date	description	drawing prepared by	date
1	12/20/18	90% CONSTRUCTION DOCUMENTS	CHRISTOPHER WILLIAMS ARCHITECTS 85 Willow Street, Building 54 New Haven, CT 06511	Issue Date
2	01/10/18	100% CONSTRUCTION DOCUMENTS		scale As indicated
			project	drawn by
			ERIC SLOANE MUSEUM RENOVATION & REPAIR	Author
			31 Kent Cornwall Road, Kent, CT 06757	approved by
			CAD no.	drawing no.
			project no.	A311
			Checker	BI-RR-27



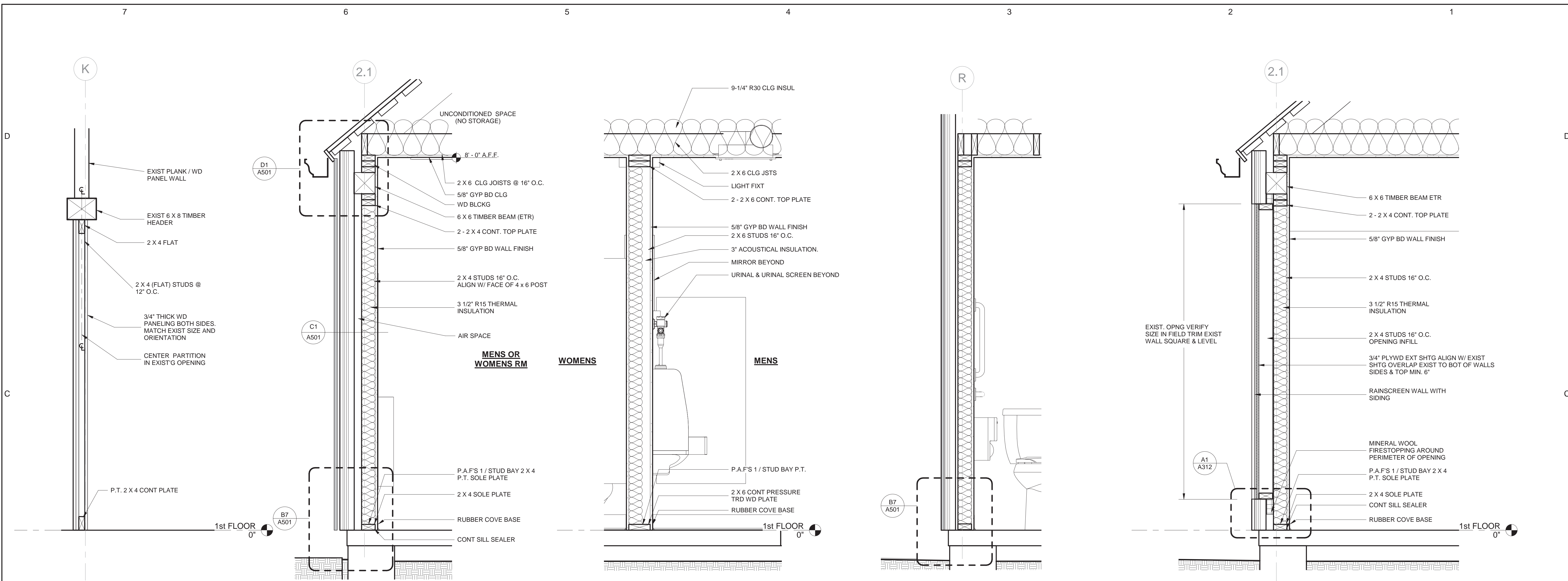

B7 WALL INFILL DETAIL 1" = 1'-0"
B6 TYP WALL SECTION 1" = 1'-0"
B5 PLUMB. CHASE WALL SECTION 1" = 1'-0"
B4 GABLE WALL SECTION THROUGH MENS & WOMENS RMS 1" = 1'-0"
B2 TYP WALL SECTION @ WINDOW / DOOR INFILL 1" = 1'-0"

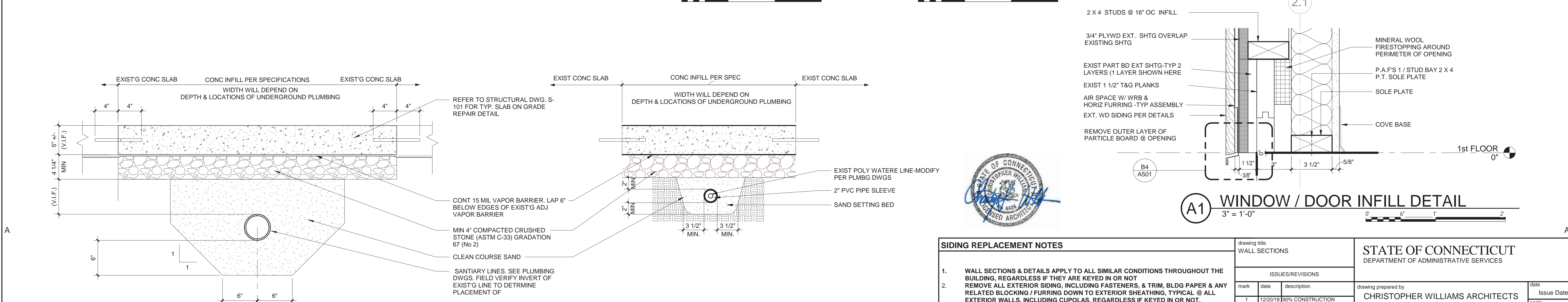

A7 CONCRETE FLOOR SLAB INFILL 1 1/2" = 1'-0"
A4 DOMESTIC WATER TRENCH DETAIL 1 1/2" = 1'-0"



- SIDING REPLACEMENT NOTES**
1. WALL SECTIONS & DETAILS APPLY TO ALL SIMILAR CONDITIONS THROUGHOUT THE BUILDING, REGARDLESS IF THEY ARE KEYED IN OR NOT
 2. REMOVE ALL EXTERIOR SIDING, INCLUDING FASTENERS, & TRIM, BLDG PAPER & ANY RELATED BLOCKING / FURRING DOWN TO EXTERIOR SHEATHING, TYPICAL @ ALL EXTERIOR WALLS, INCLUDING CUPOLAS, REGARDLESS IF KEYED IN OR NOT.
 3. INSPECT ALL SHEATHING FOR DAMAGE, ROT, MISSING SECTIONS & FASTENERS. DO NOT COVER WITH WRB UNTIL CORRECTIONS / REPAIRS HAVE BEEN COMPLETED. TRIM BOTTOM OF SHEATHING TO A LEVEL LINE, APPROXIMATELY ALIGNED WITH THE TOP / CONC SLAB, AROUND THE ENTIRE PERIMETER. THE ELEVATION AT THE STUDIO WING WILL BE APP. 2 1/4" BELOW THE MAIN BLDG.
 - 4.
 - 5.

ISSUES/REVISIONS			drawing title	
mark	date	description	WALL SECTIONS	
1	12/20/18	90% CONSTRUCTION DOCUMENTS	STATE OF CONNECTICUT DEPARTMENT OF ADMINISTRATIVE SERVICES	
2	01/10/19	100% CONSTRUCTION DOCUMENTS	drawing prepared by CHRISTOPHER WILLIAMS ARCHITECTS 85 Willow Street, Building 54 New Haven, CT 06511	
			project	date Issue Date
			ERIC SLOANE MUSEUM RENOVATION & REPAIR	scale As Indicated
			31 Kent Cornwall Road, Kent, CT 06757	drawn by Author
			CAD no.	approved by
			project no. BI-RR-27	drawing no. A312
			Checker	

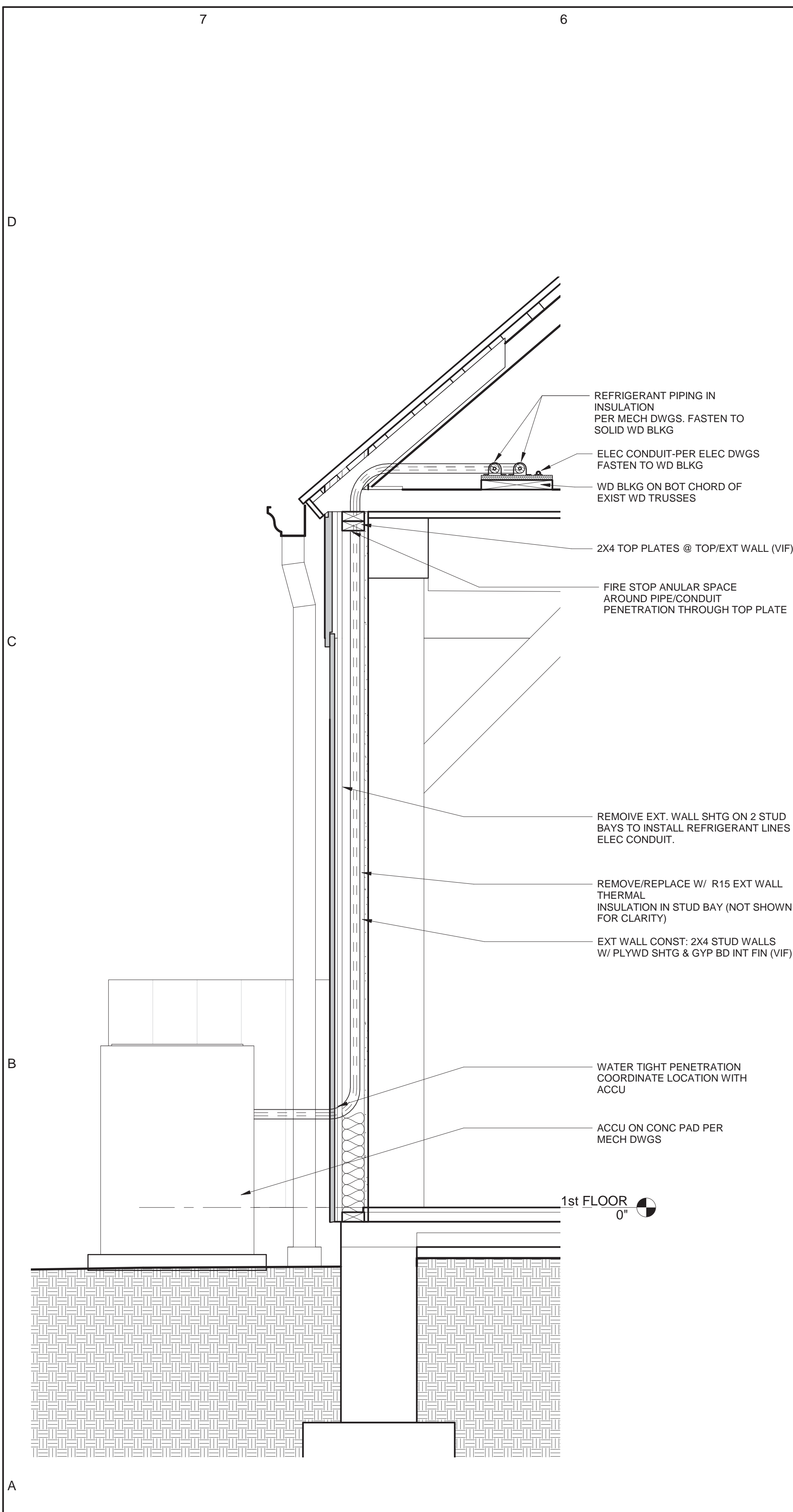

(A7) WALL SECTION @ ACCU-1
1" = 1'-0"

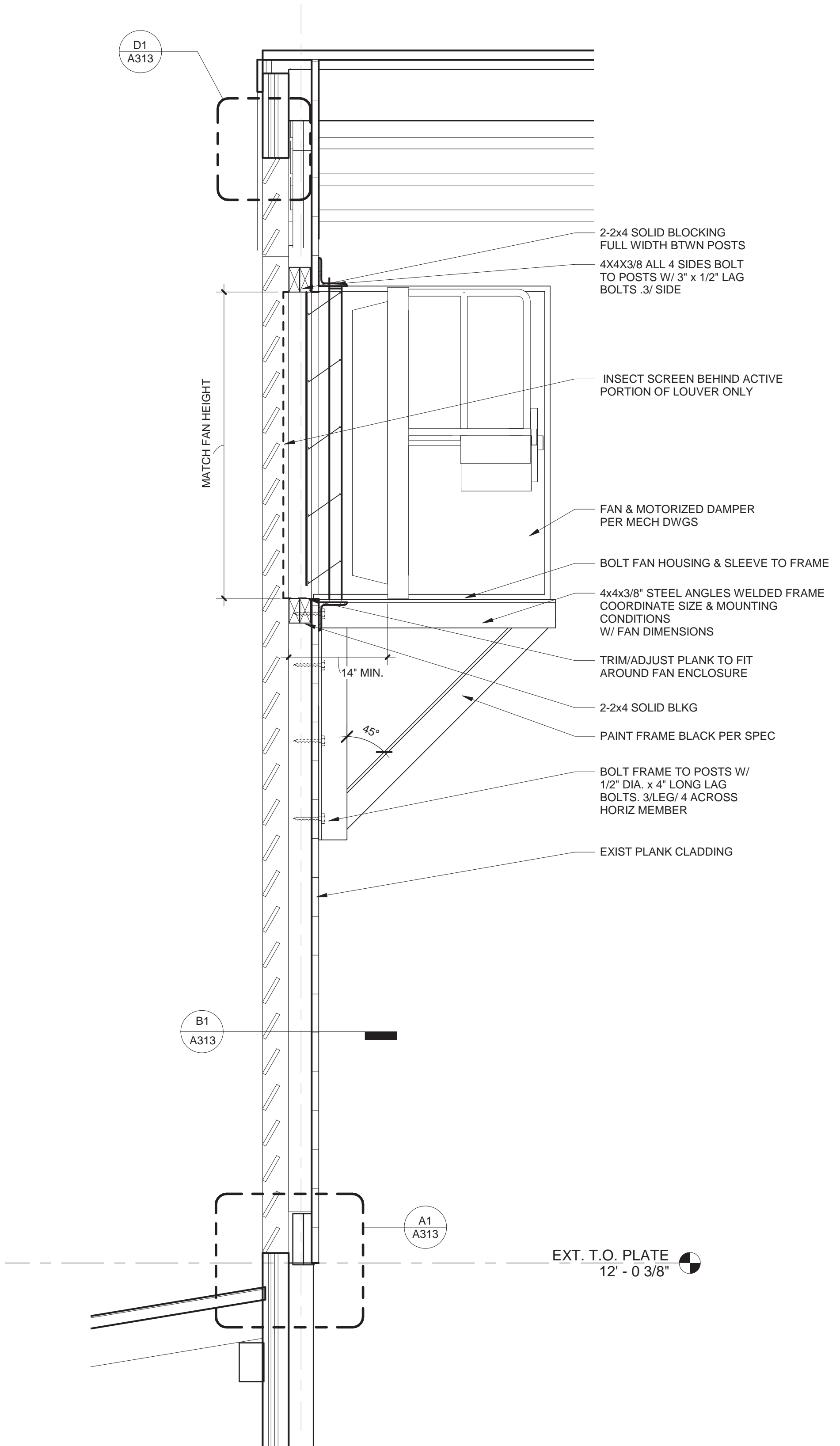

(A5) SECTION THRU LOUVER W. EF-1
1" = 1'-0"

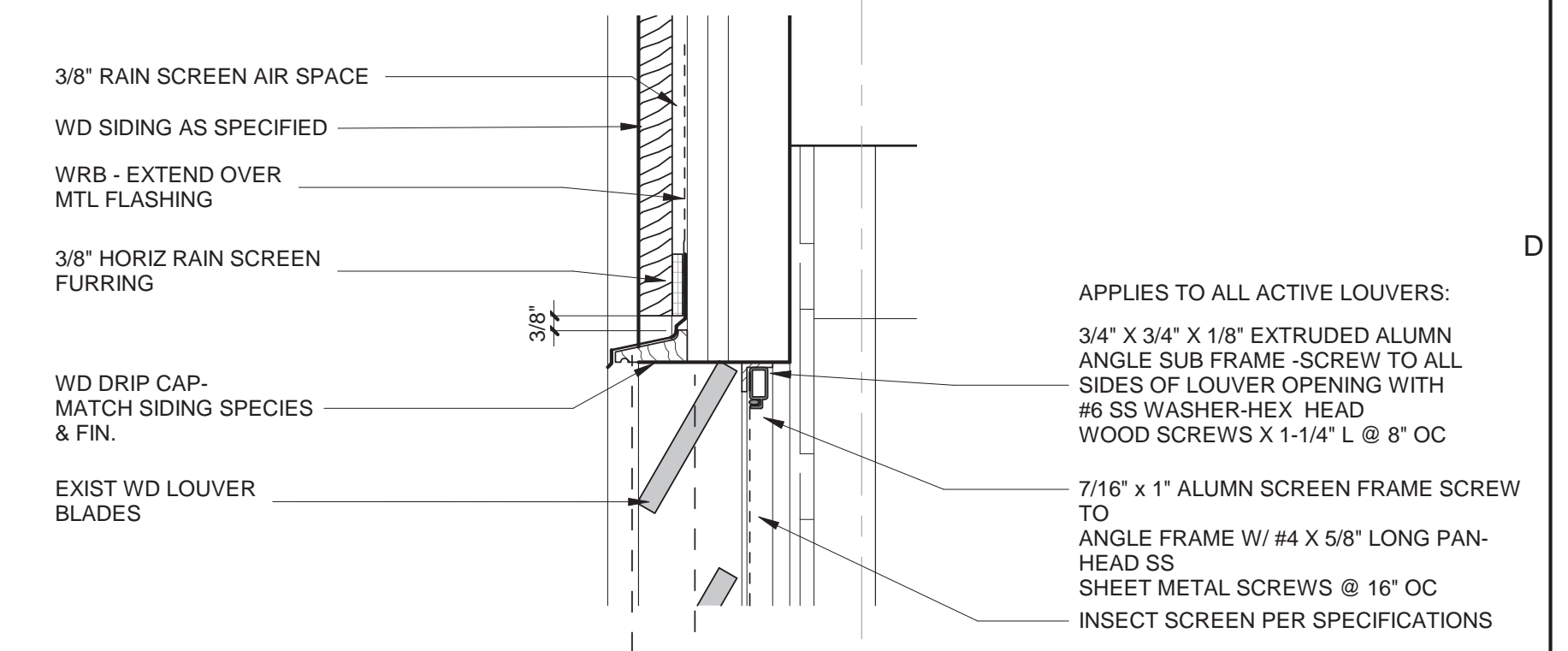

(D1) LOUVER HEAD DETAIL
3\"/>

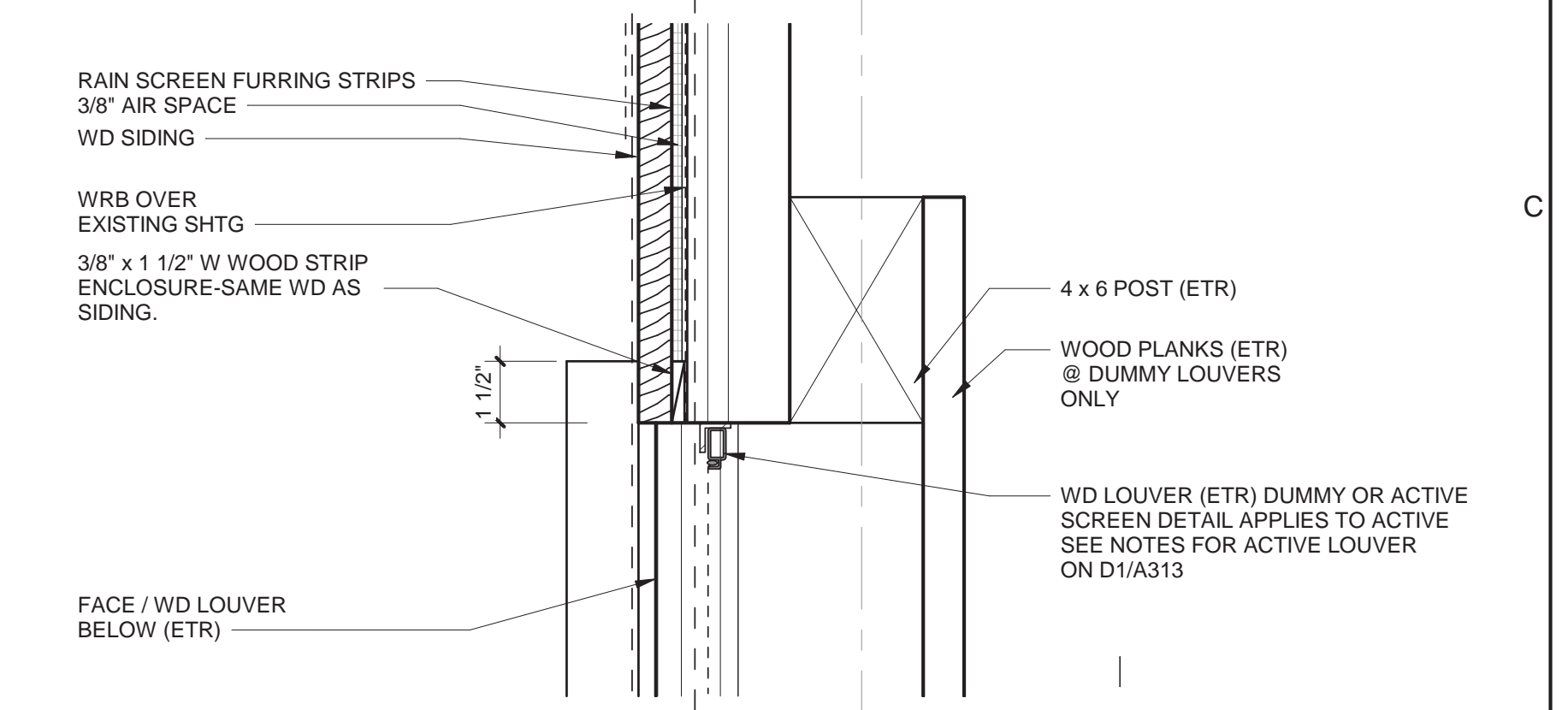
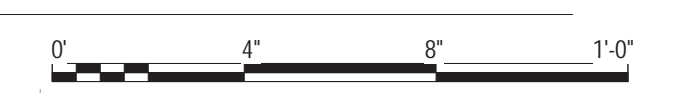

(B1) TYP. LOUVER JAMB DETAIL
3\"/>

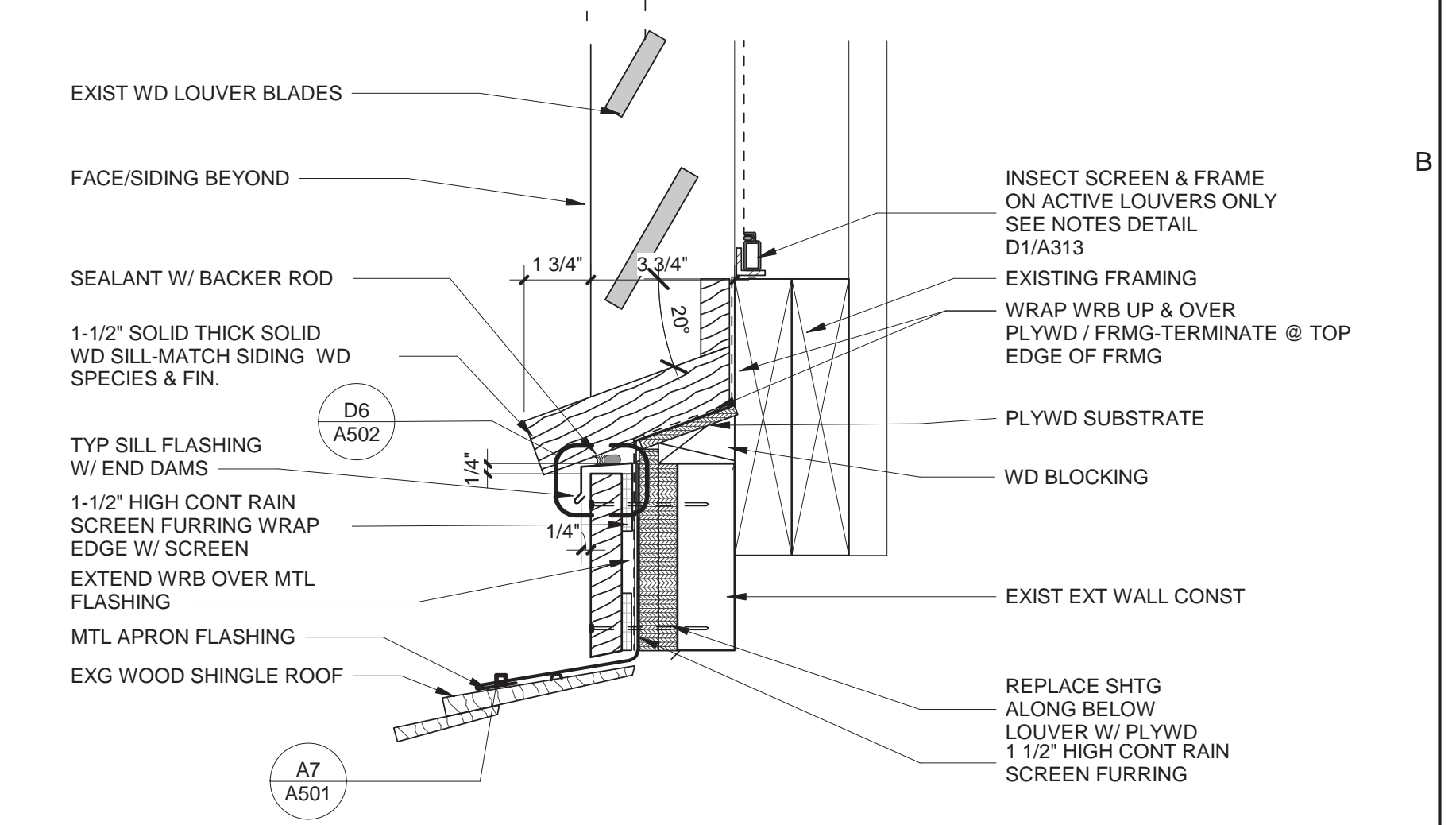

(A1) TYP. LOUVER SILL DETAIL
3\"/>



drawing title			STATE OF CONNECTICUT	
SECTIONS/DETAILS			DEPARTMENT OF ADMINISTRATIVE SERVICES	
ISSUES/REVISIONS			drawing prepared by	
mark	date	description	CHRISTOPHER WILLIAMS ARCHITECTS	date
2	01/10/18	100% CONSTRUCTION DOCUMENTS	85 Willow Street, Building 54 New Haven, CT 06511	Issue Date
			project	scale
			ERIC SLOANE MUSEUM RENOVATION & REPAIR	As indicated
			31 Kent Cornwall Road, Kent, CT 06757	drawn by
			CAD no.	Author
			project no.	approved by
			BI-RR-27	drawing no.
			Checker	A313



GENERAL NOTES

1. THE INTENT OF THE CONTRACT DOCUMENTS IS TO INCLUDE ALL ITEMS NECESSARY FOR THE PROPER EXECUTION AND COMPLETION OF ALL WORK BY THE CONTRACTOR. THE CONTRACT DOCUMENTS ARE COMPLEMENTARY, AND WHAT IS CALLED FOR BY ANY ONE SHALL BE AS BINDING AS IF CALLED FOR BY ALL. WHERE DISCREPANCIES OR CONFLICT OCCUR IN THE CONTRACT DOCUMENTS REFER TO ARTICLE 3 OF SECTION 007213 IN THE GENERAL CONDITIONS OF CONTRACT.
2. ORGANIZATION OF THE SPECIFICATIONS INTO DIVISIONS, SECTIONS AND ARTICLES, AND ARRANGEMENT OF SHEETS SHALL NOT CONTROL THE CONTRACTOR IN DIVIDING THE WORK AMONG SUBCONTRACTORS, OR IN ESTABLISHING THE EXTENT OF WORK TO BE PERFORMED BY ANY TRADE.
3. DRAWINGS, UNLESS NOTED OTHERWISE, ARE DRAWN TO SCALE AND CAN BE SCALED FOR ESTIMATING AND APPROXIMATION PURPOSES.
4. ALL CRITICAL DIMENSIONS SHOULD BE FIELD VERIFIED.
5. KEYNOTE ITEMS WITH "S" PREFIX ARE INCLUDED IN THE SUPPLEMENTAL BID SCOPE.

KEYNOTES

C5.01	EXIST EXPOSED WOOD STUD WALL FRMG. PROVIDE 2X4 CATS @ 16" OC VERT SPACING. PROVIDE 1X12 VERTICAL PLANKS. MATCH EXIST ROUGH SURFACE OF ADJACENT PLANKS.
C6.02	EXIST ATTIC ACCESS PULL-DOWN STAIR
F1.01	STL. CHANNEL ABOVE CLG. FRAMING TO SUPPORT O.H. TOILET PARTITIONS
F1.02	STL. CHANNEL WITHIN CLG. FRAMING TO SUPPORT O.H. TOILET PARTITIONS

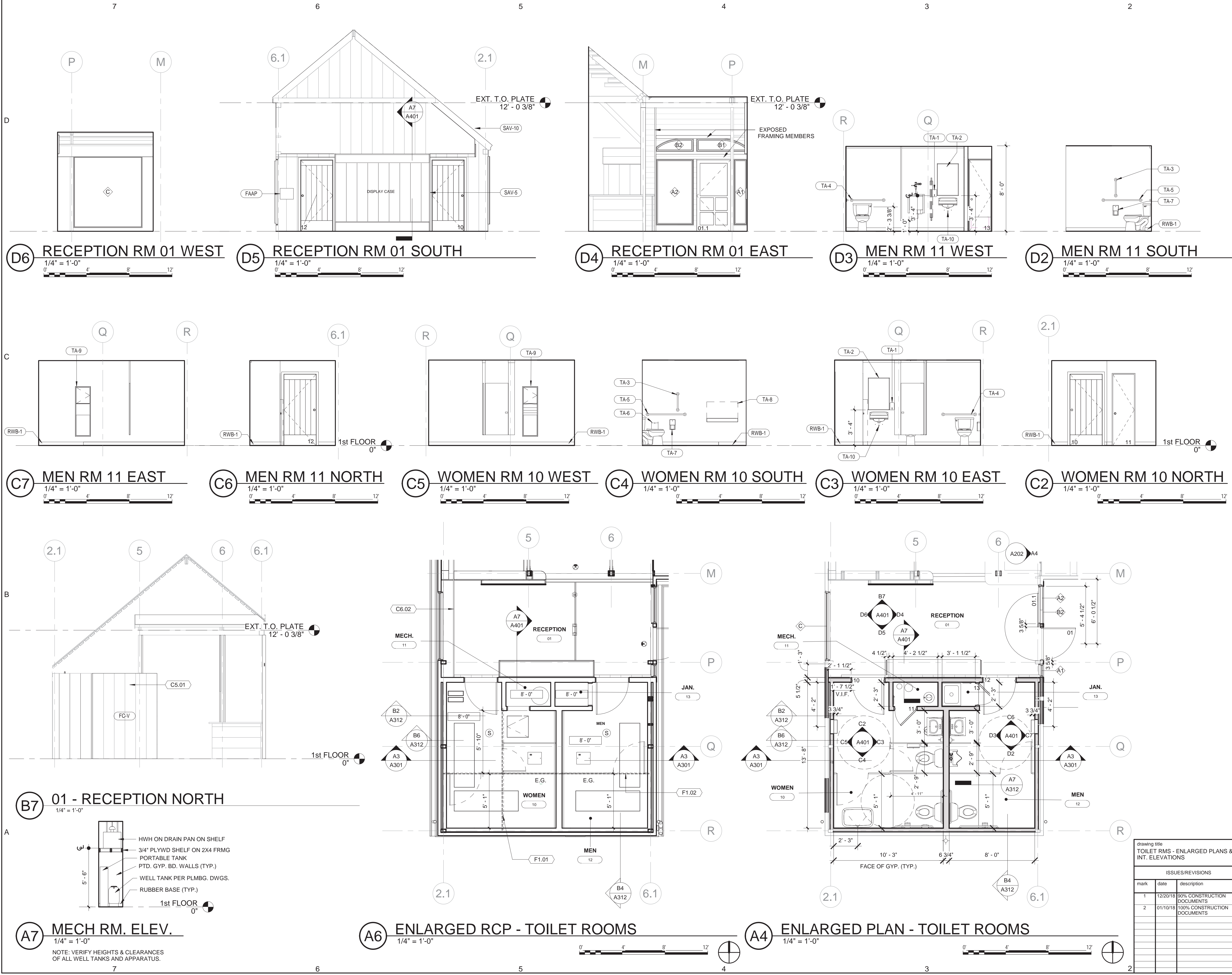

drawing title TOILET RMS - ENLARGED PLANS & INT. ELEVATIONS		STATE OF CONNECTICUT DEPARTMENT OF ADMINISTRATIVE SERVICES	
ISSUES/REVISIONS		drawing prepared by CHRISTOPHER WILLIAMS ARCHITECTS 85 Willow Street, Building 54 New Haven, CT 06511	date Issue Date
mark	date	description	scale
1	12/20/18	90% CONSTRUCTION DOCUMENTS	1/4" = 1'-0"
2	01/10/19	100% CONSTRUCTION DOCUMENTS	
project ERIC SLOANE MUSEUM RENOVATION & REPAIR		drawn by Author	approved by
31 Kent Cornwall Road, Kent, CT 06757		drawing no. A401	
CAD no.	project no.	Checker	BI-RR-27

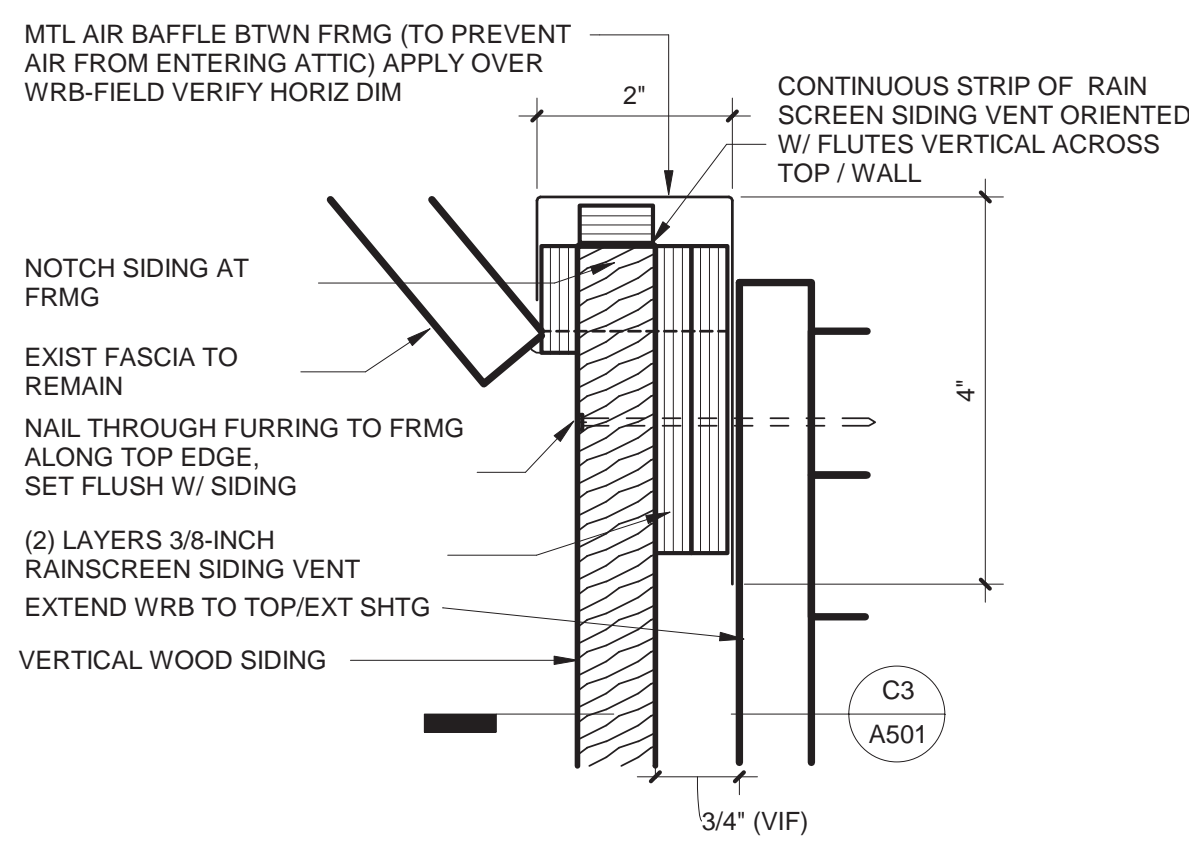

D7 FASCIA VENT DETAIL
6" = 1'-0"

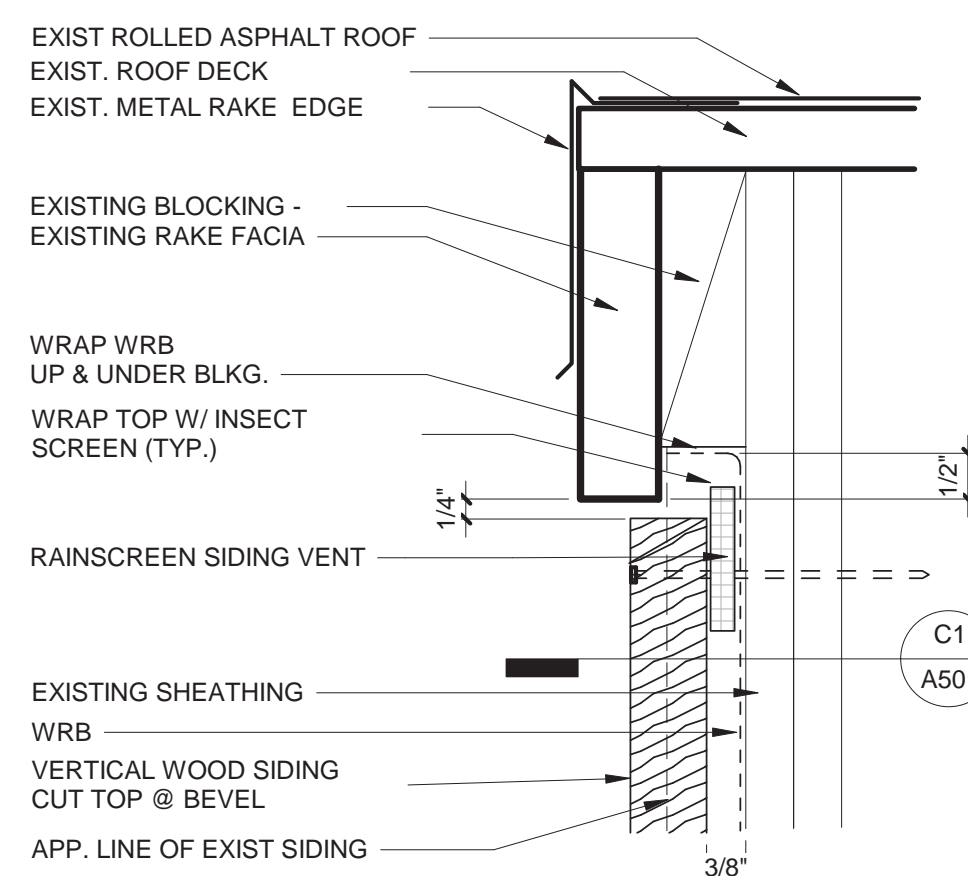

D6 RAKE VENT DETAIL
6" = 1'-0"

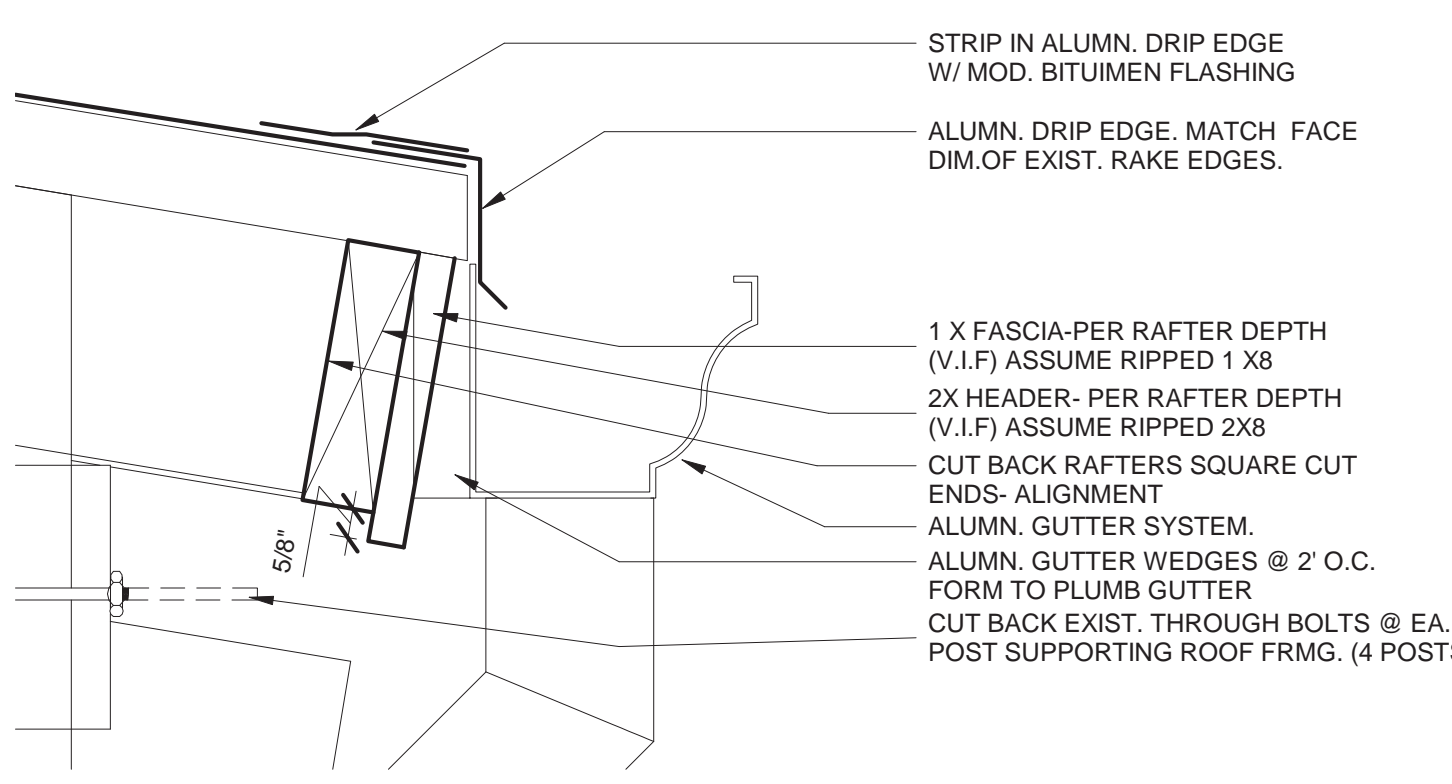

D4 SHED EAVE DETAIL
3" = 1'-0"

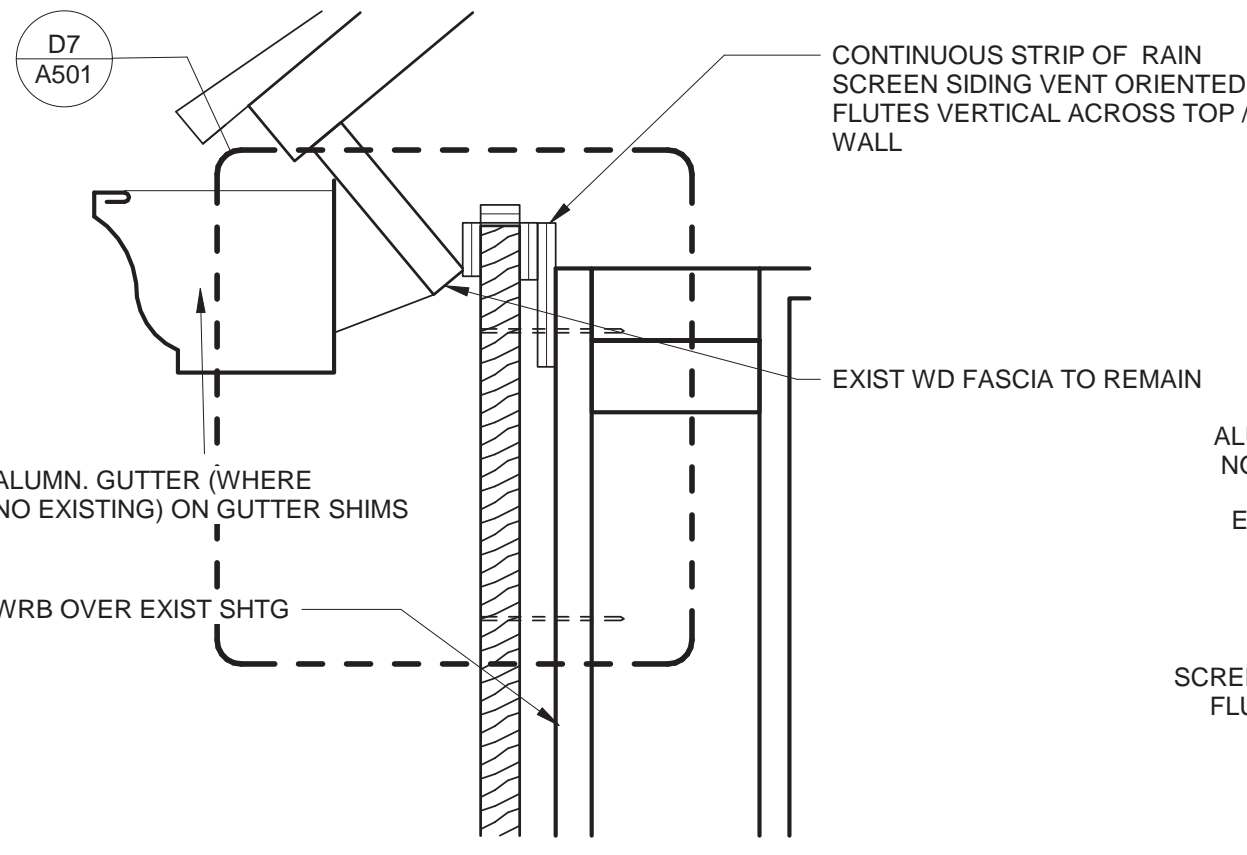

D3 RAIN SCREEN T.O. WALL DET.
3" = 1'-0"

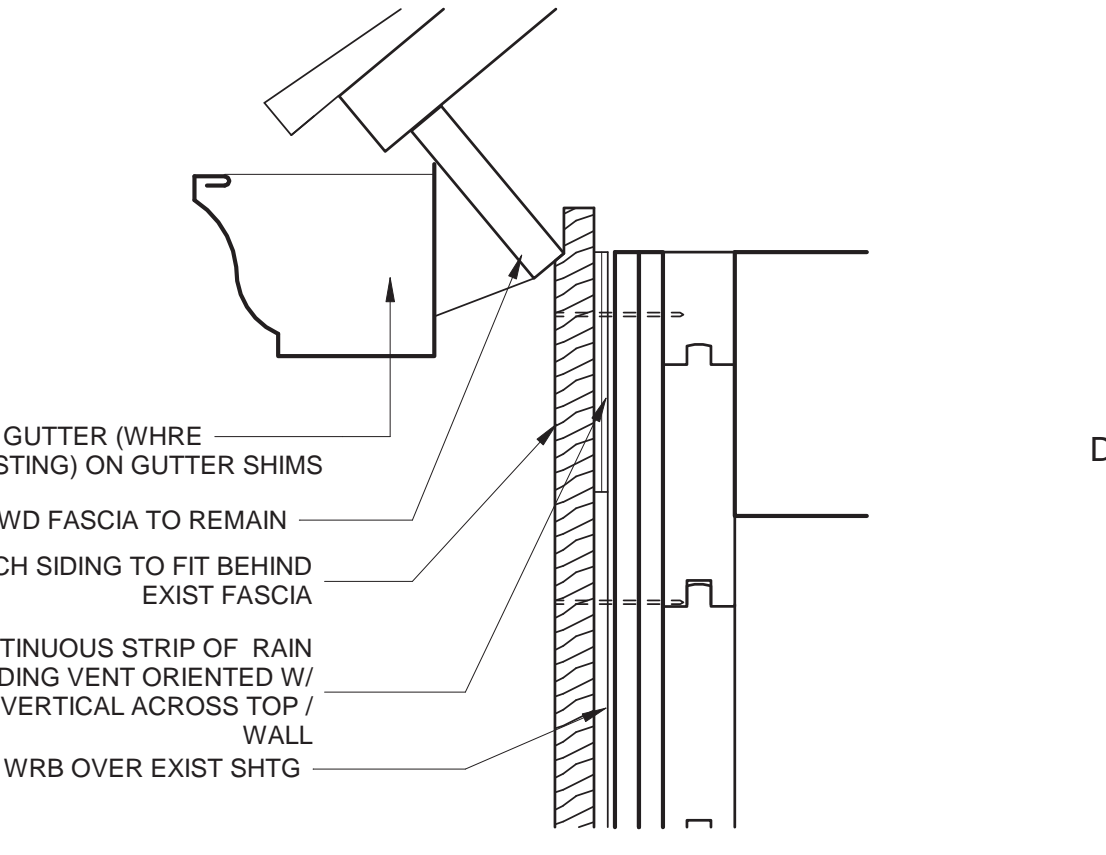

D1 RAIN SCREEN T.O. WALL DET.
3" = 1'-0"

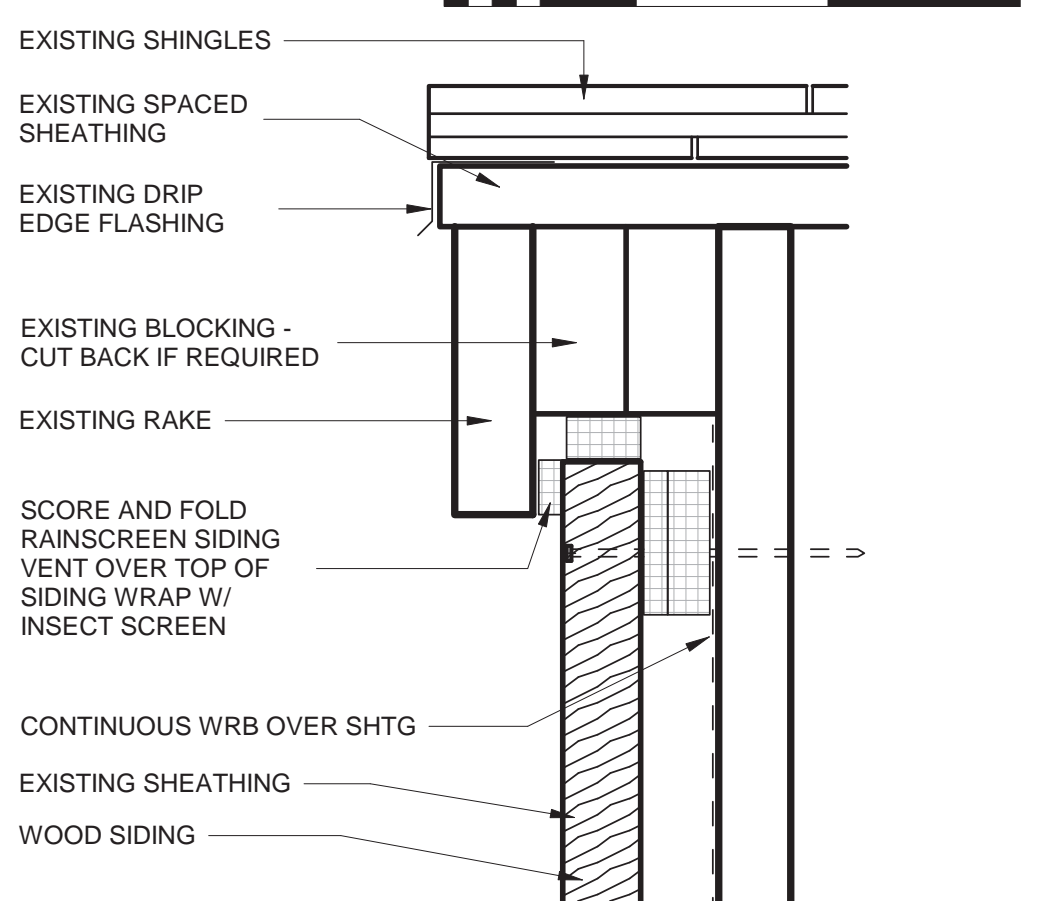

C7 RAKE VENT DETAIL
6" = 1'-0"

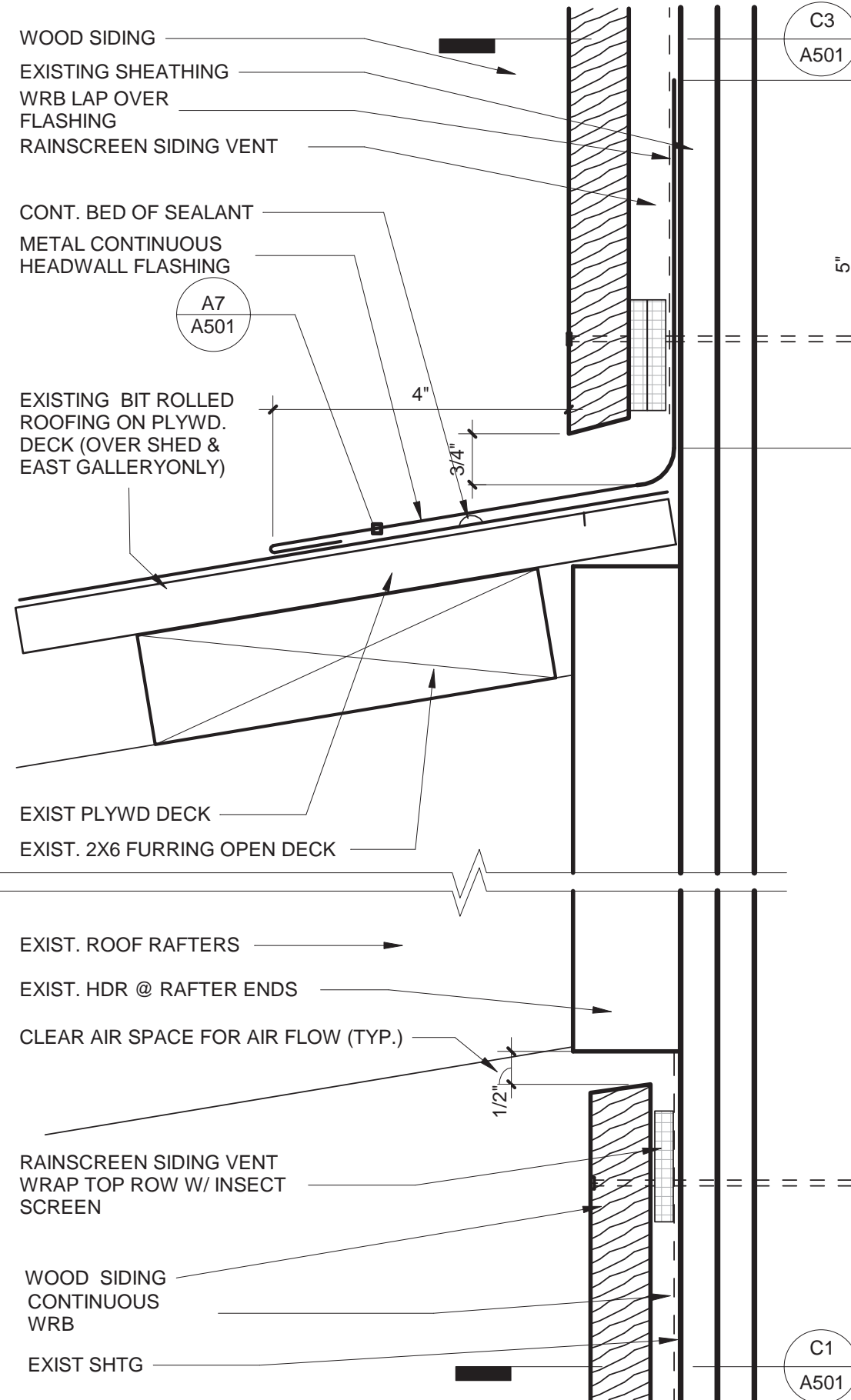

C4 RAIN SCREEN CORNER DET.
3" = 1'-0"

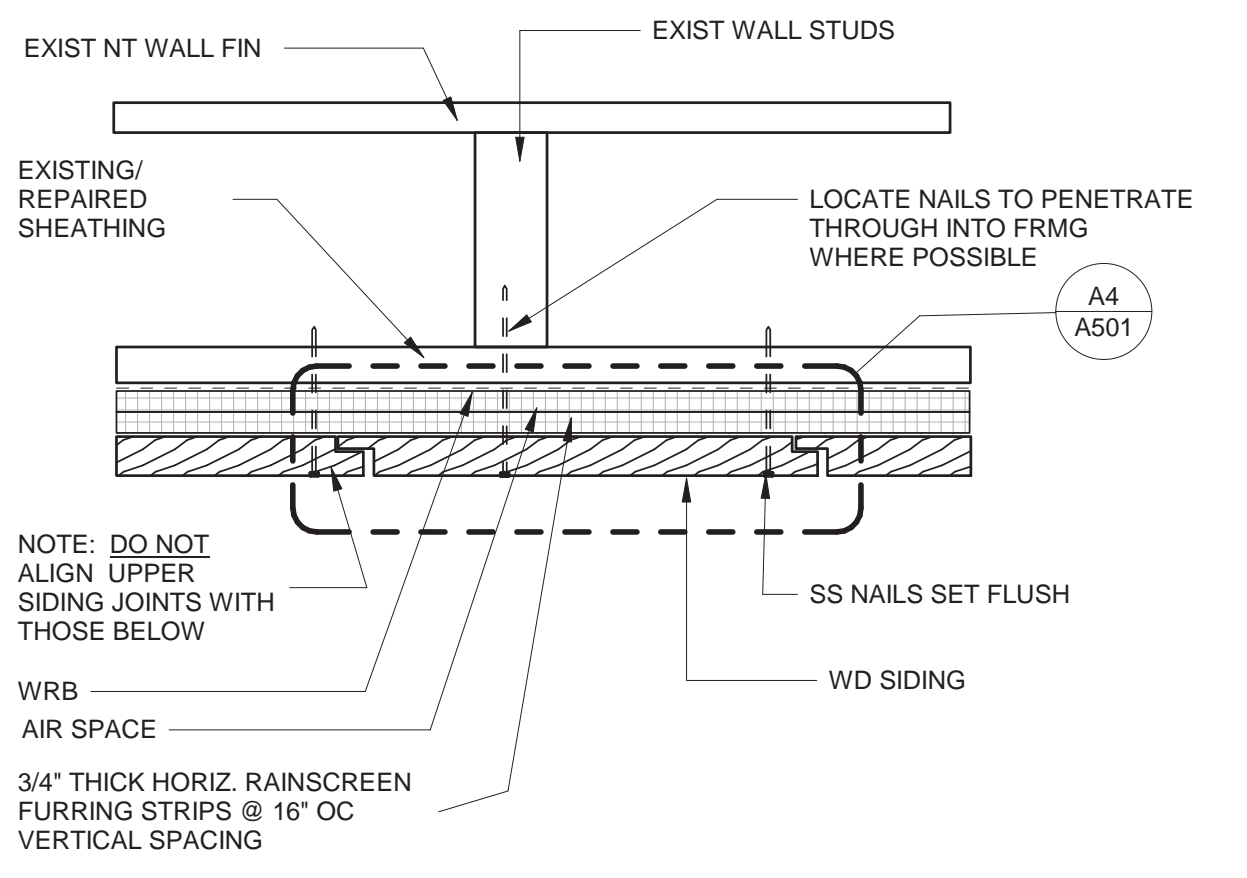

C3 RAIN SCREEN PLAN DET.
3" = 1'-0"

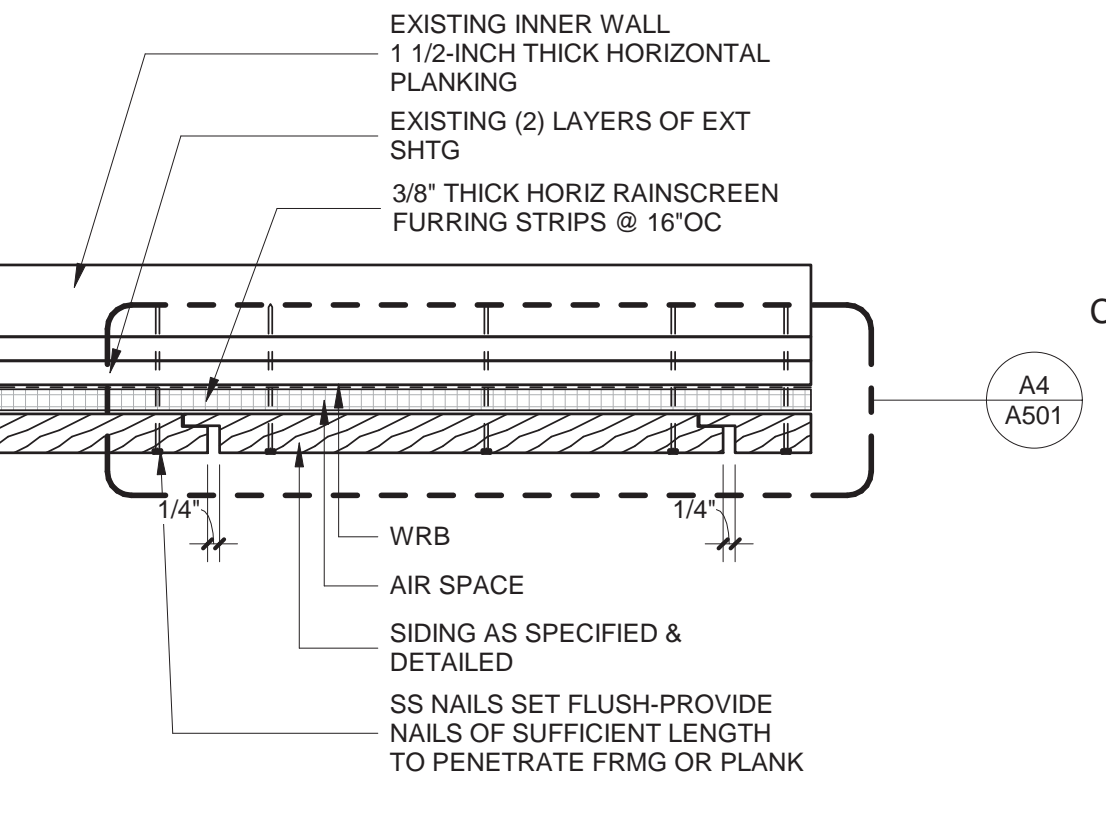

C1 RAIN SCREEN PLAN DET.
3" = 1'-0"

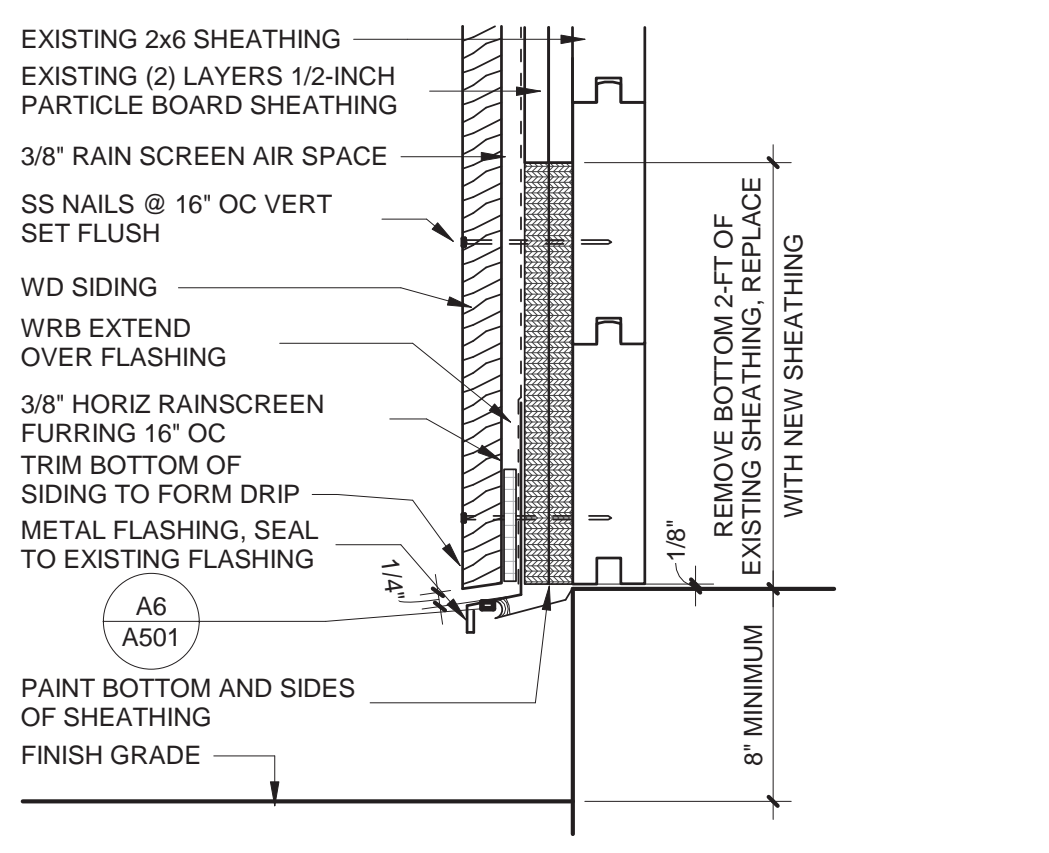

B7 RAIN SCREEN B.O. WALL DET.
3" = 1'-0"

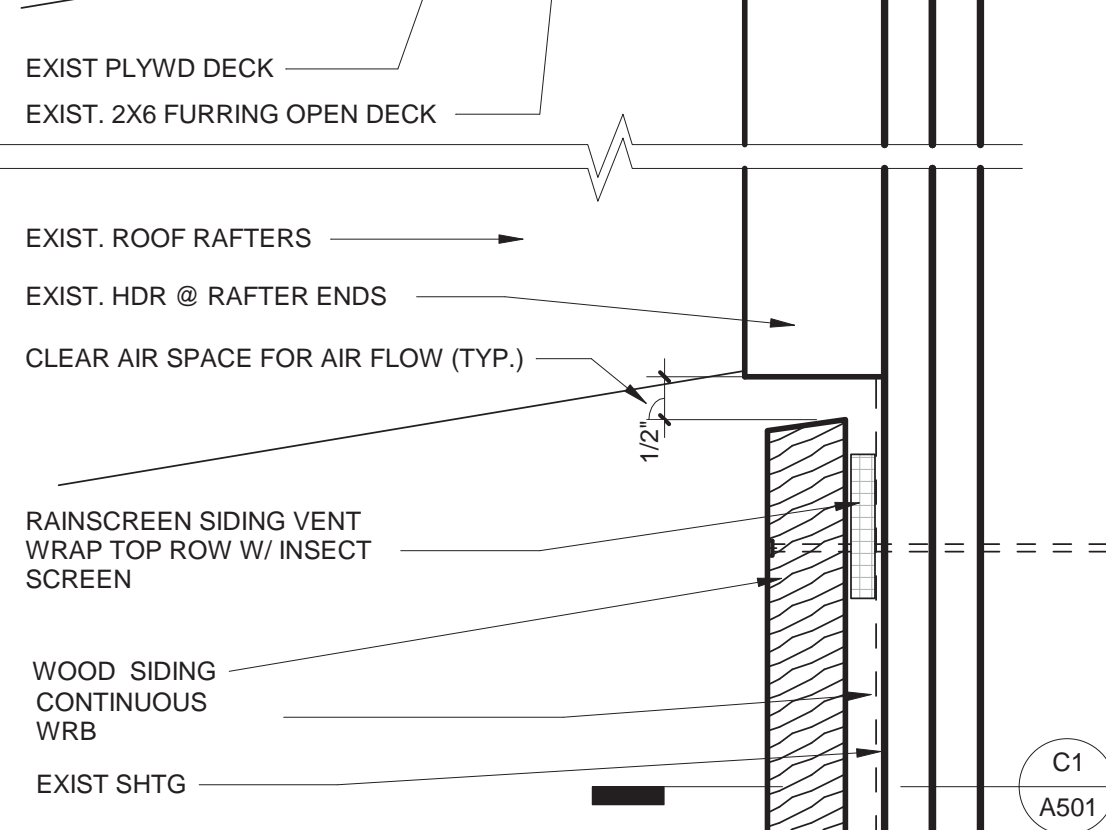

B6 SHED ROOF/WALL DET.
6" = 1'-0"

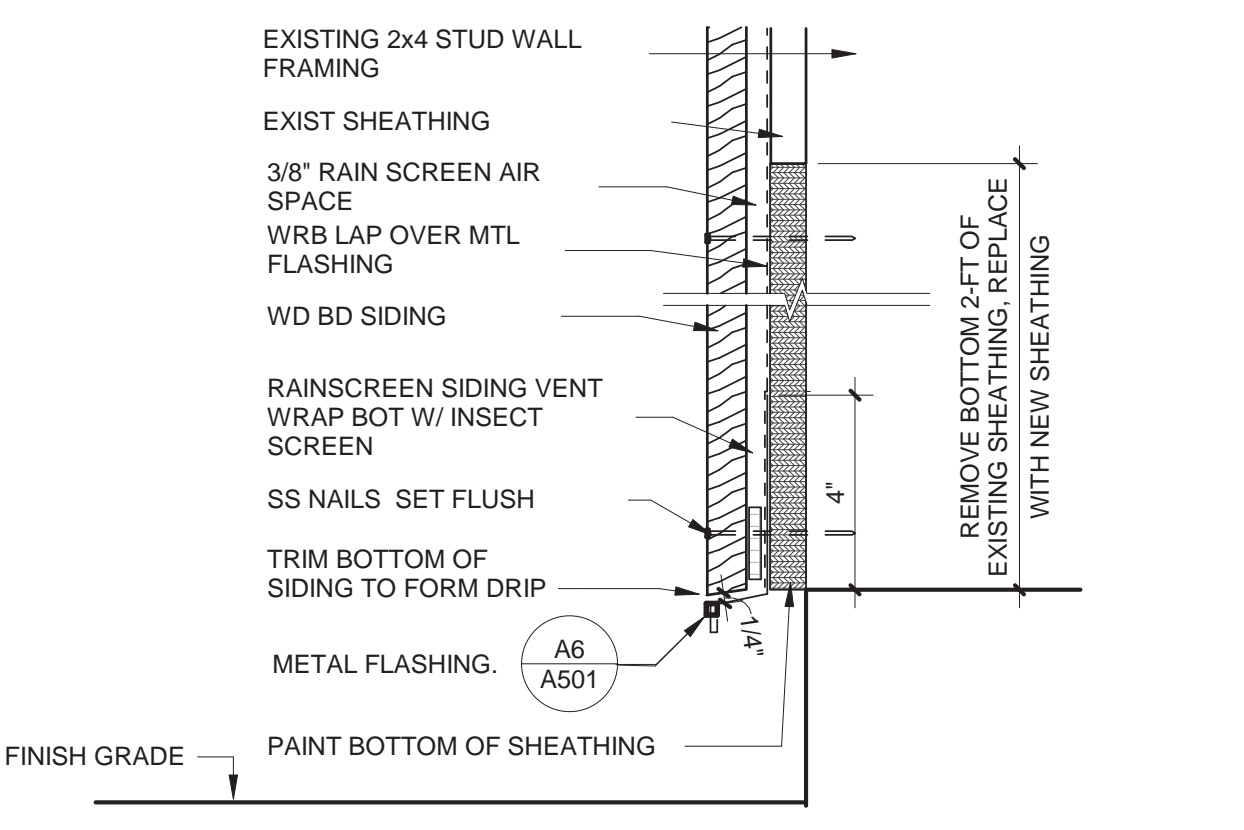

B4 RAIN SCREEN B.O. WALL DET.
3" = 1'-0"

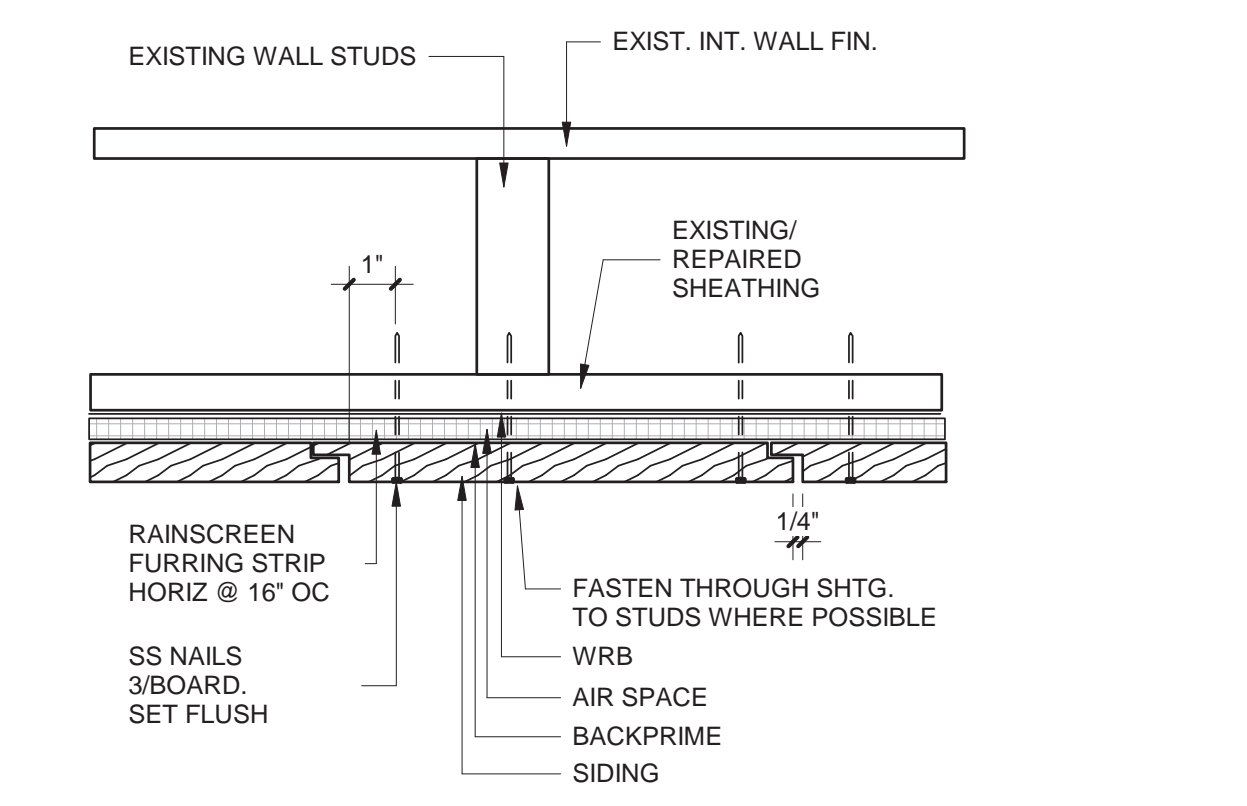

B3 RAIN SCREEN PLAN DET.
3" = 1'-0"

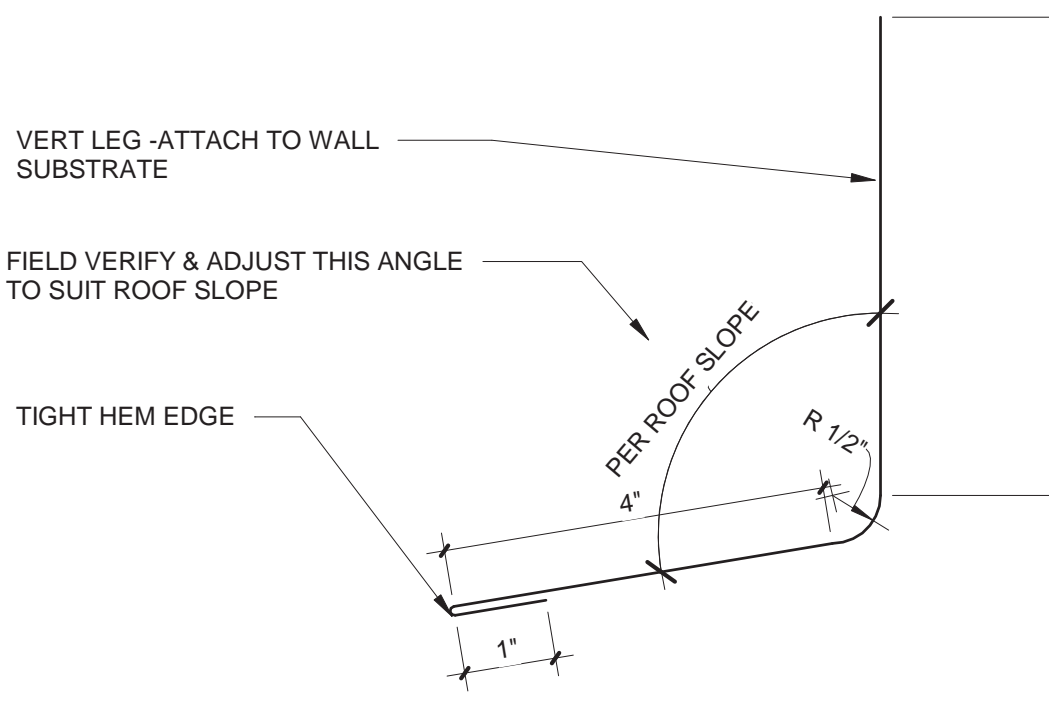

A7 TYP. ROOF-WALL FLASH PROFILE
6" = 1'-0"

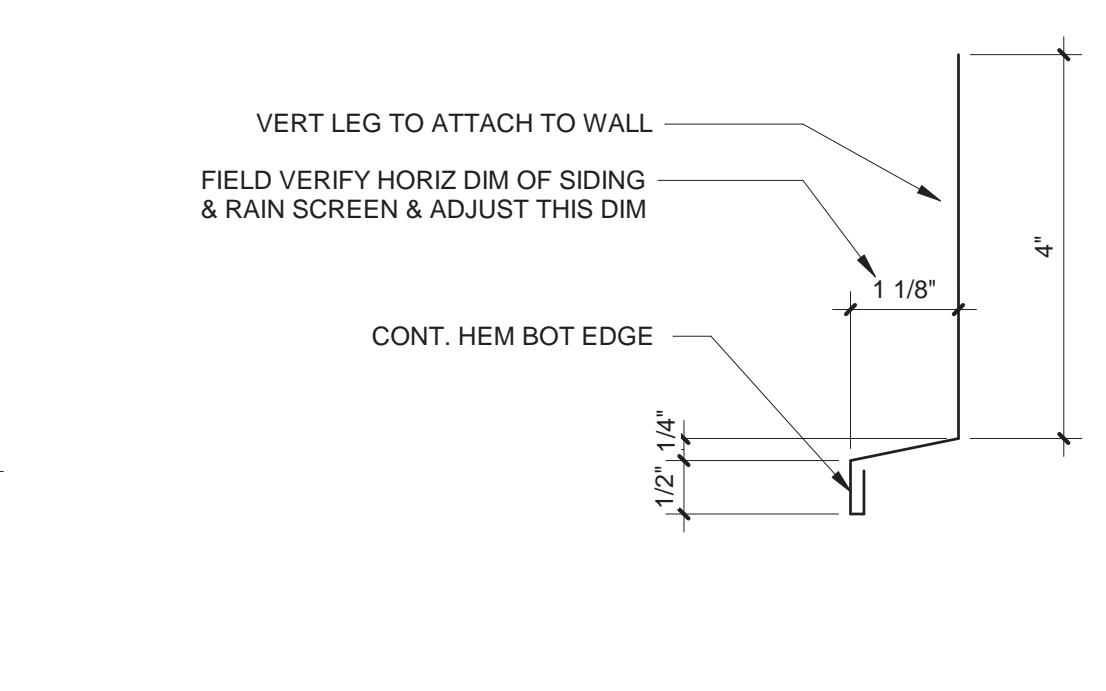

A6 BOT/WALL FLASHING PROFILE
6" = 1'-0"

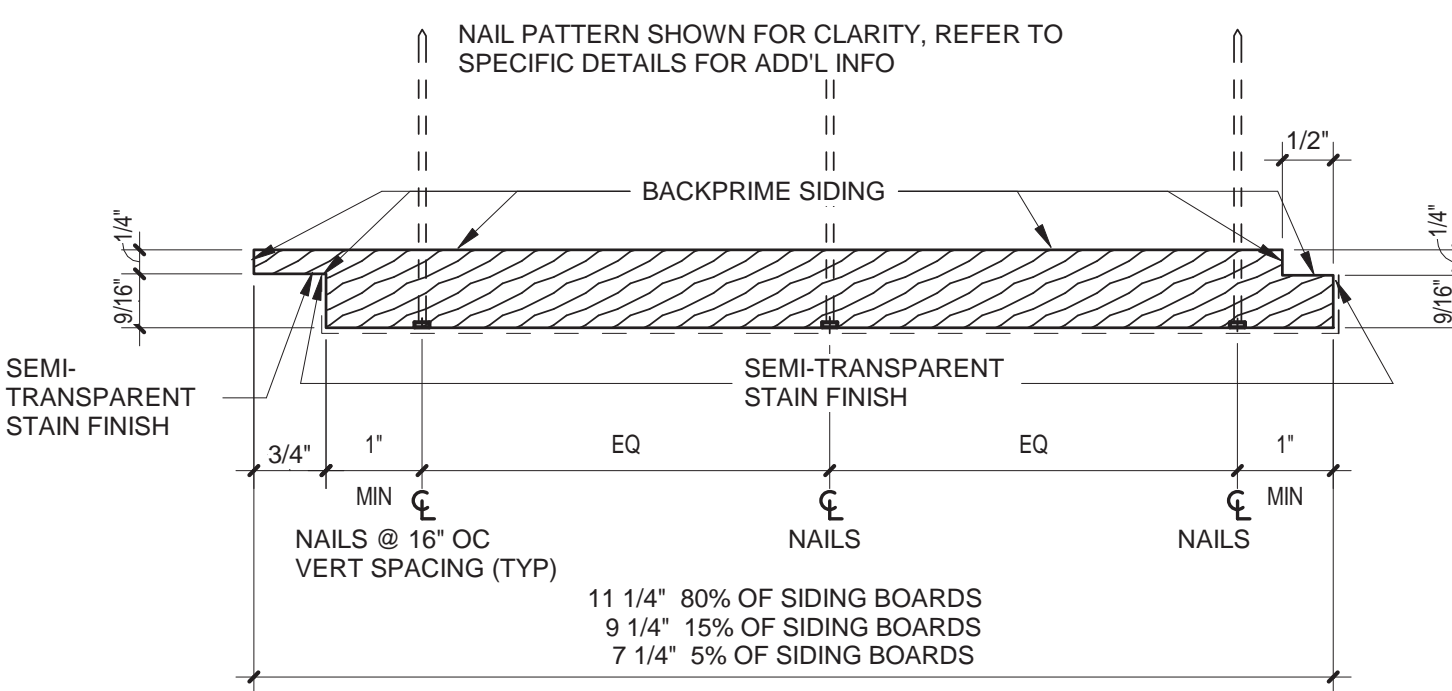

A4 TYPICAL BOARD SIDING PROFILE
6" = 1'-0"

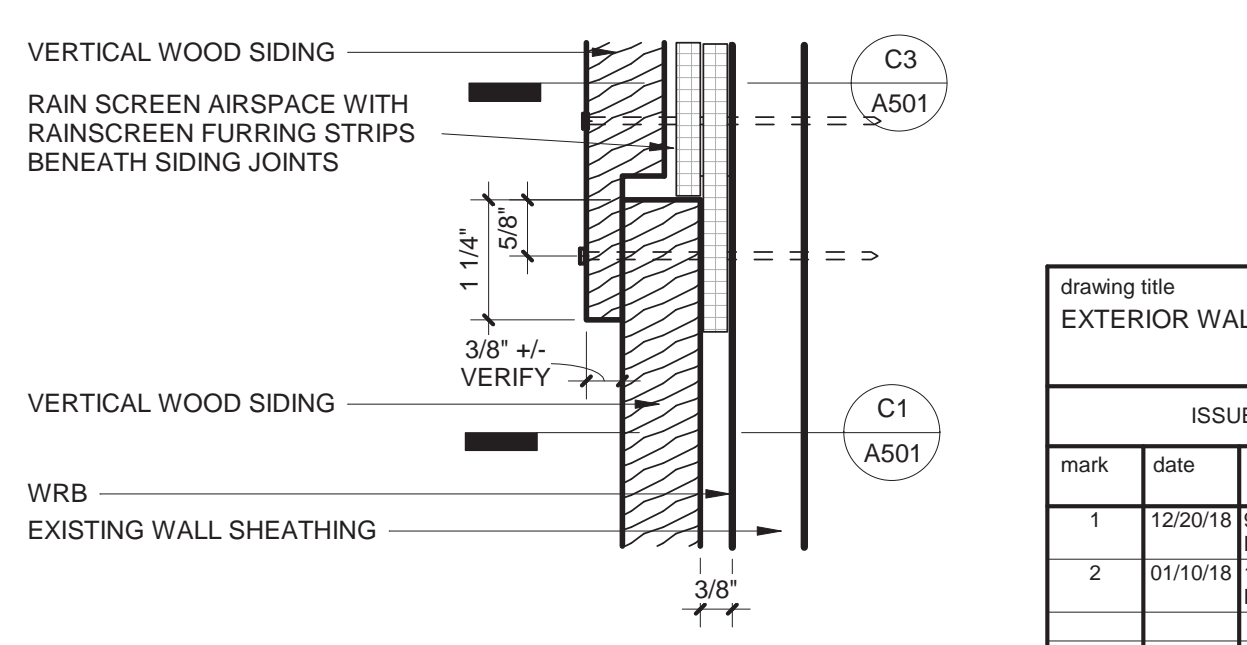

A3 RAINSCREEN SIDING LAP
6" = 1'-0"



drawing title			STATE OF CONNECTICUT	
EXTERIOR WALL DETAILS			DEPARTMENT OF ADMINISTRATIVE SERVICES	
ISSUES/REVISIONS			drawing prepared by	
mark	date	description	CHRISTOPHER WILLIAMS ARCHITECTS	date
1	12/20/18	90% CONSTRUCTION DOCUMENTS	85 Willow Street, Building 54	scale
2	01/10/18	100% CONSTRUCTION DOCUMENTS	New Haven, CT 06511	As indicated
			project	
			ERIC SLOANE MUSEUM RENOVATION & REPAIR	
			31 Kent Cornwell Road, Kent, CT 06757	
			drawing no.	
			A501	
			CAD no.	
			project no.	
			BI-RR-27	
			Checker	

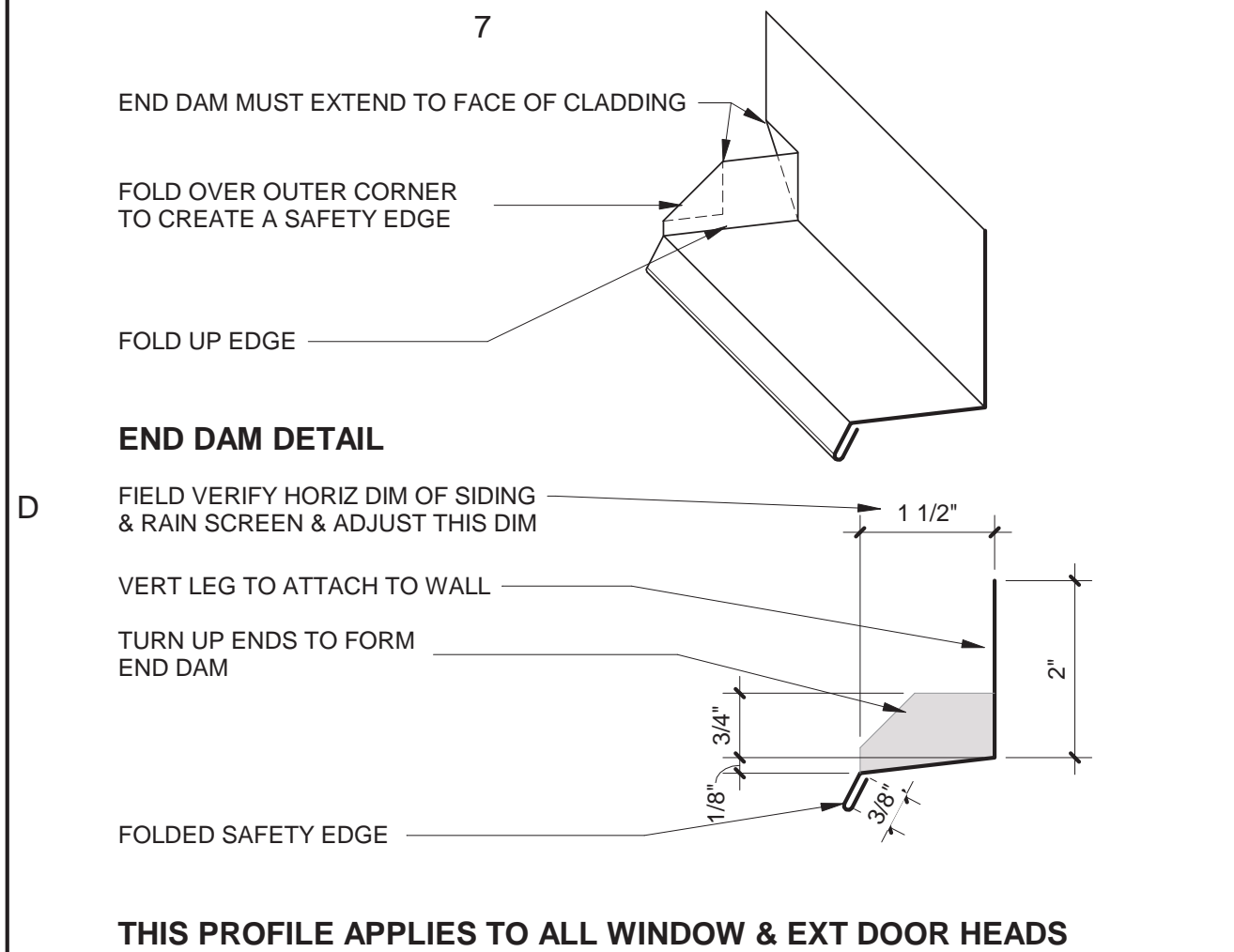

D7 TYP HEAD FLASHING PROFILE
6" = 1'-0"

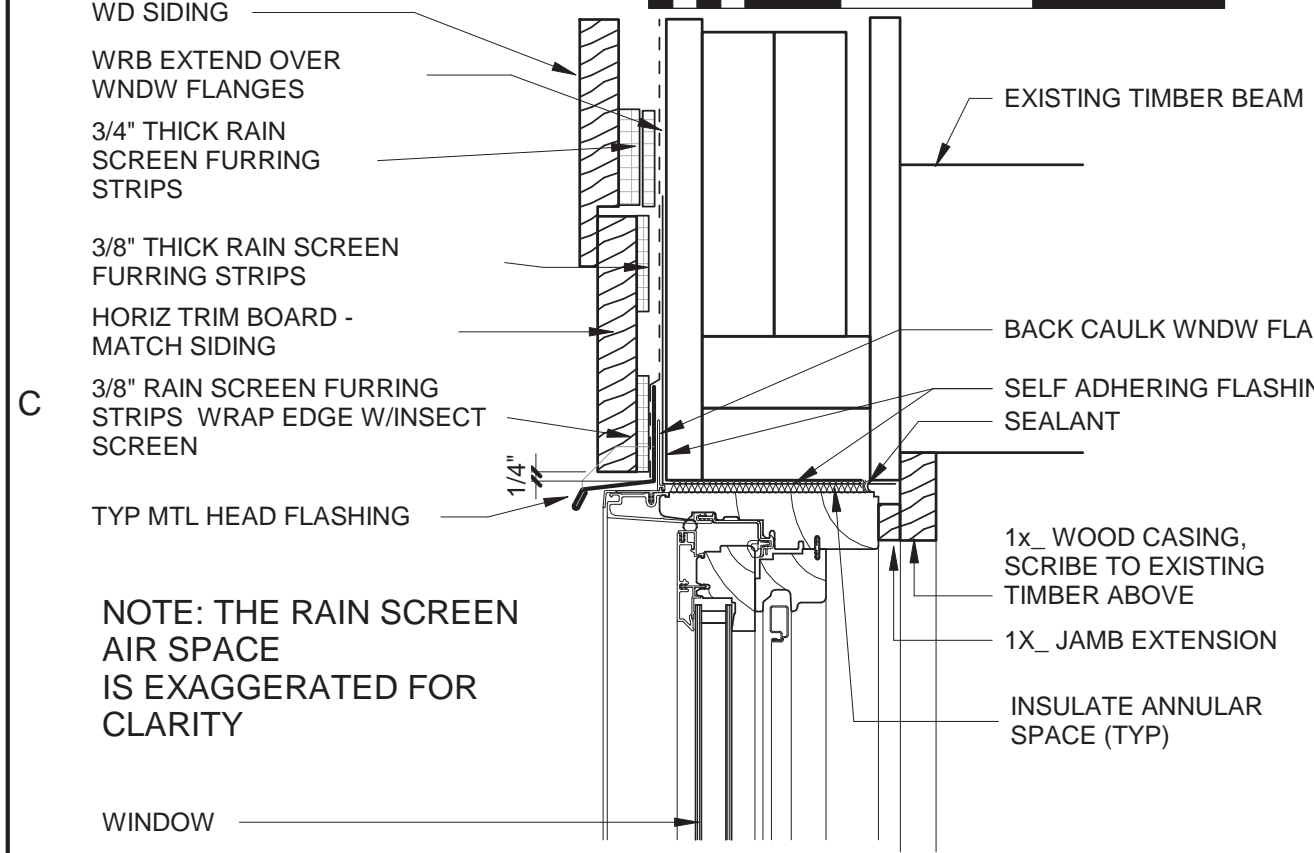

D6 TYP SILL FLASHING PROFILE
6" = 1'-0"

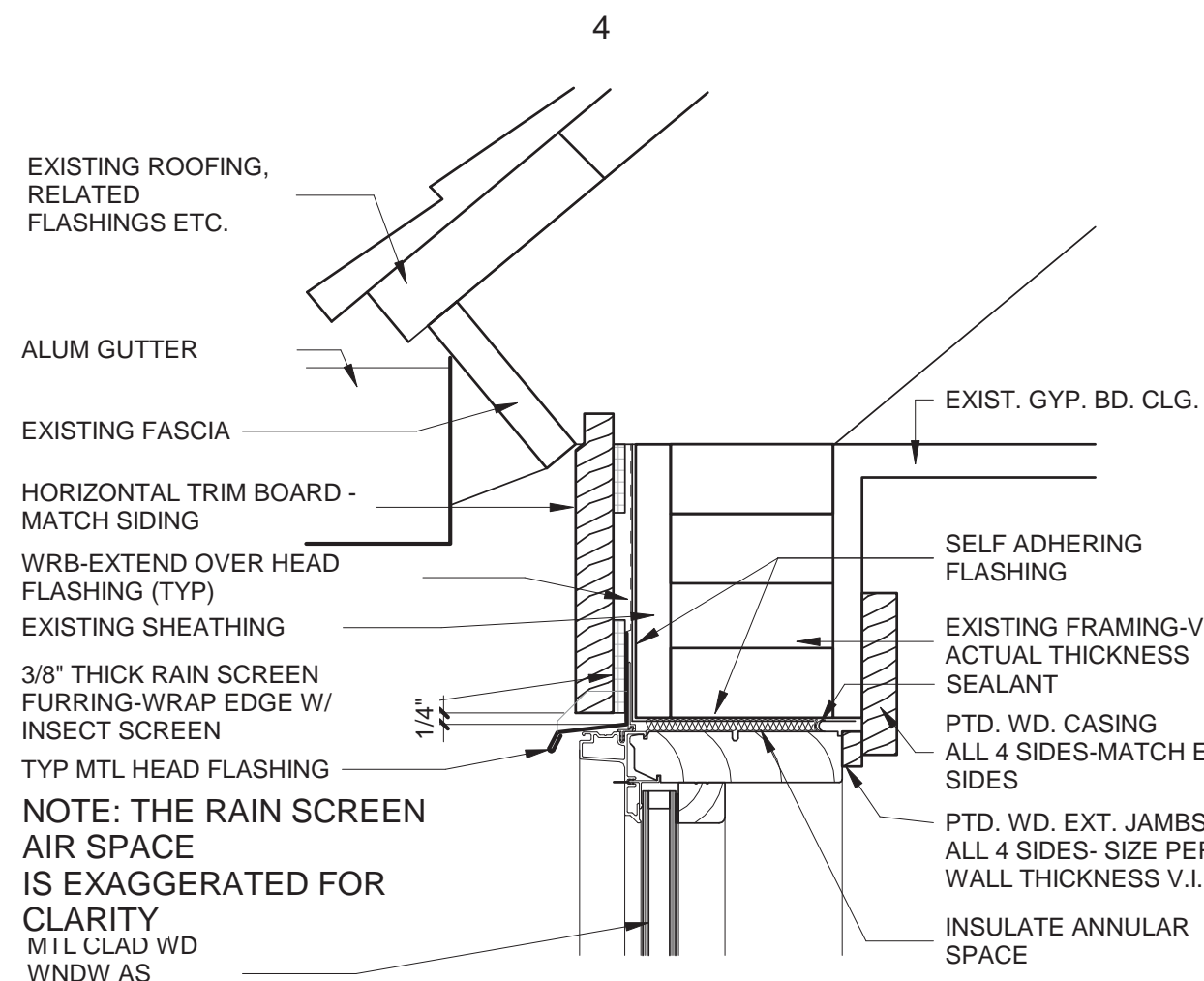

D4 DIR GL WINDOW HEAD DET.
3" = 1'-0"

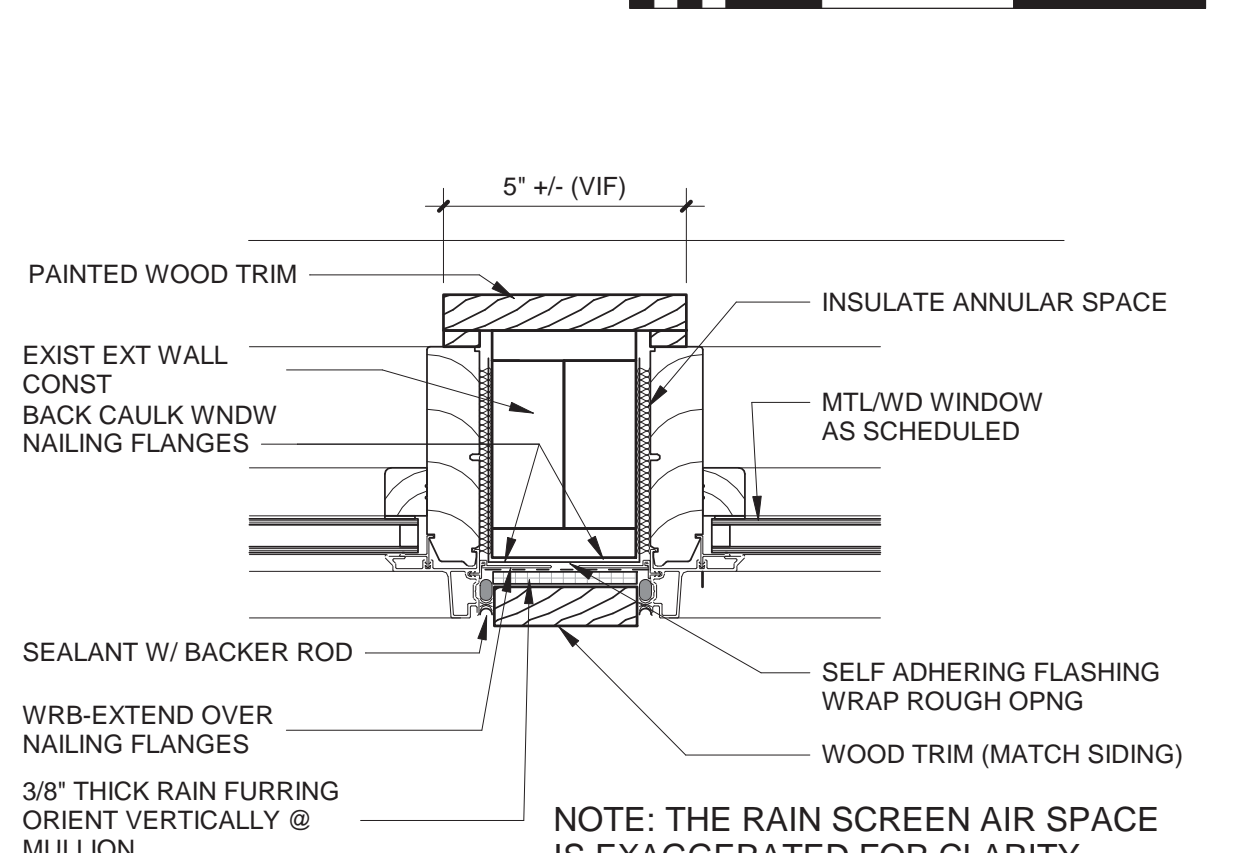

D3 DIR. GL WINDOW HEAD DET.
3" = 1'-0"

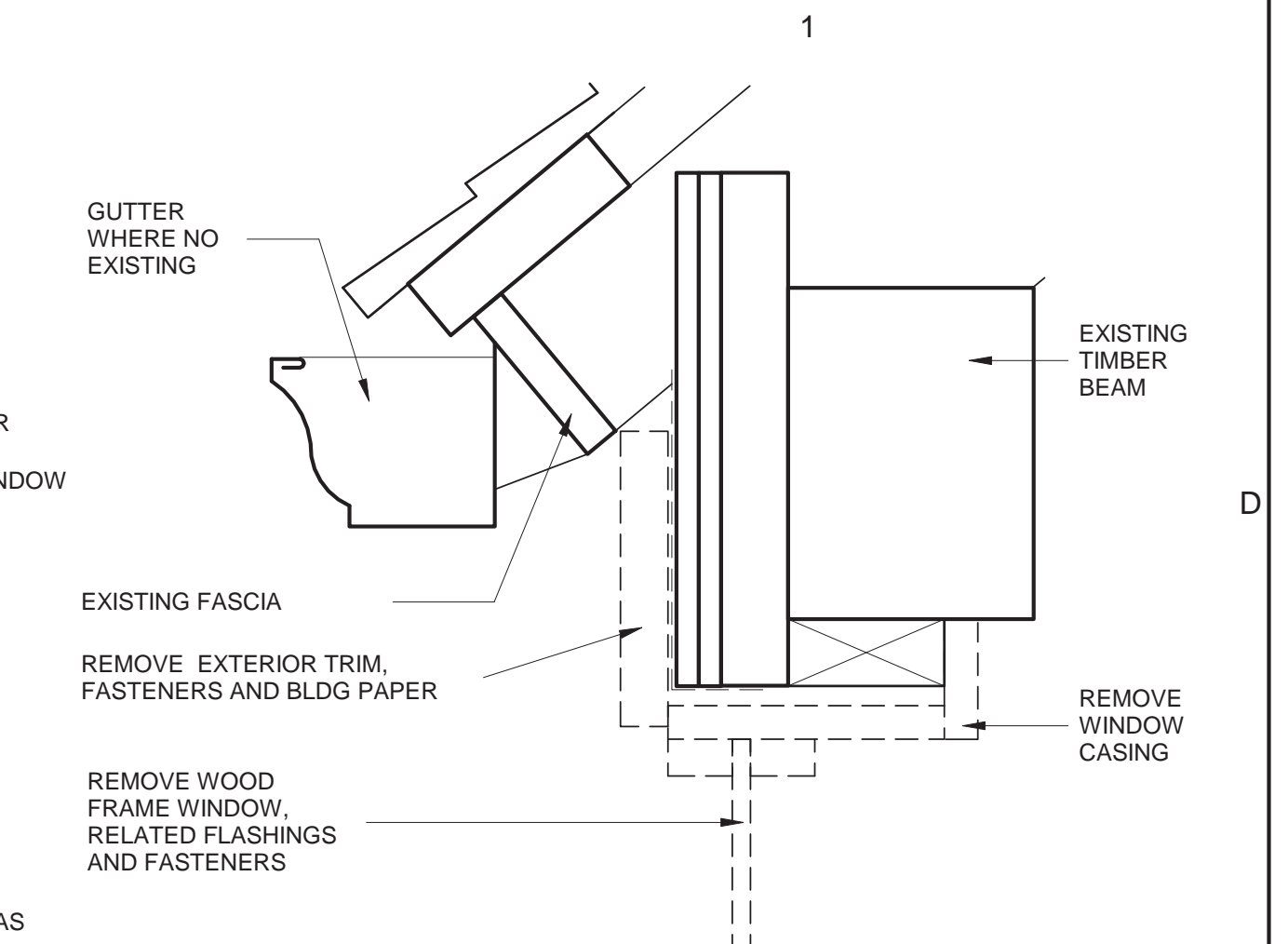

D1 DIR GL WINDOW HEAD DEMO DET.
3" = 1'-0"

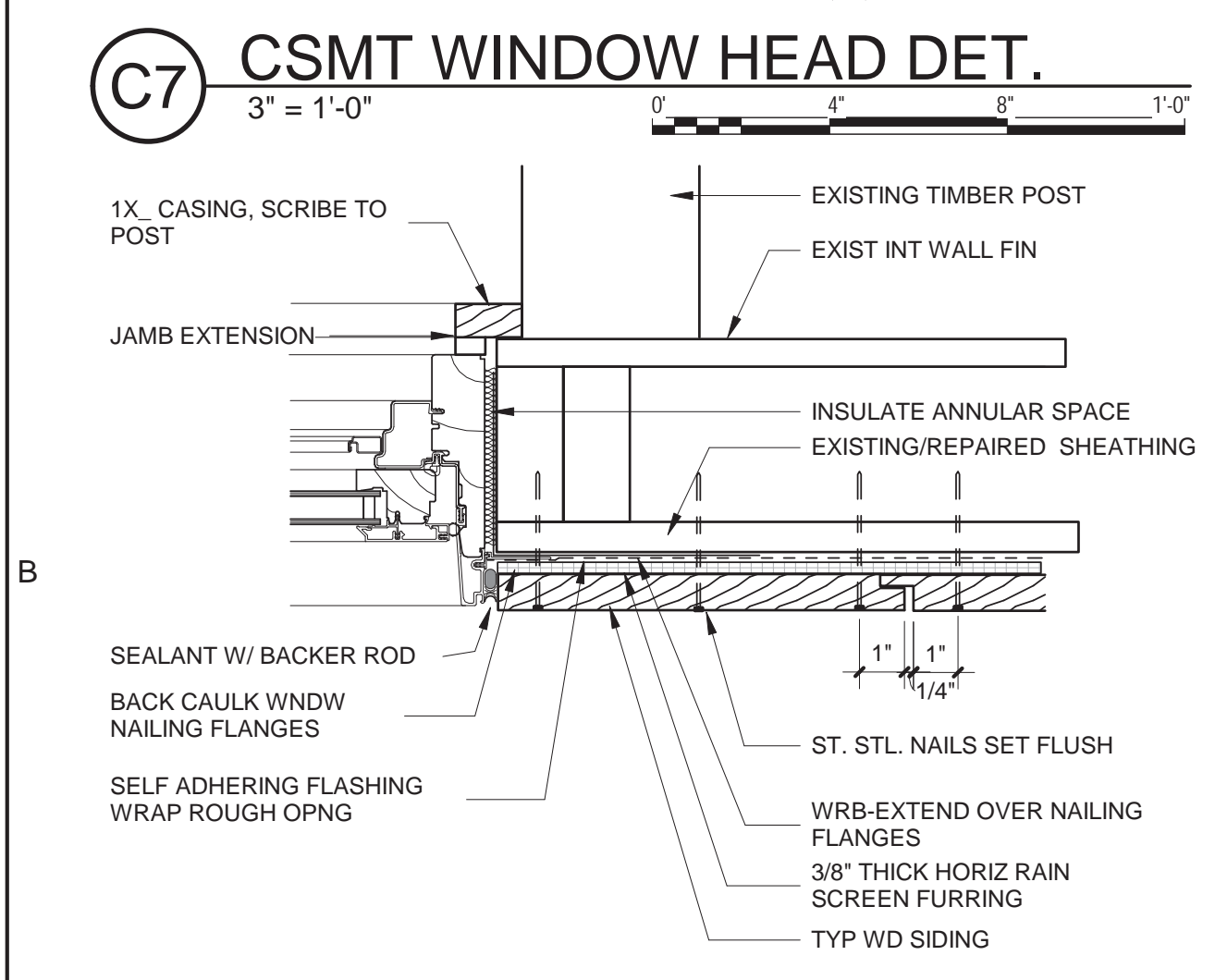

C7 CSMT WINDOW HEAD DET.
3" = 1'-0"

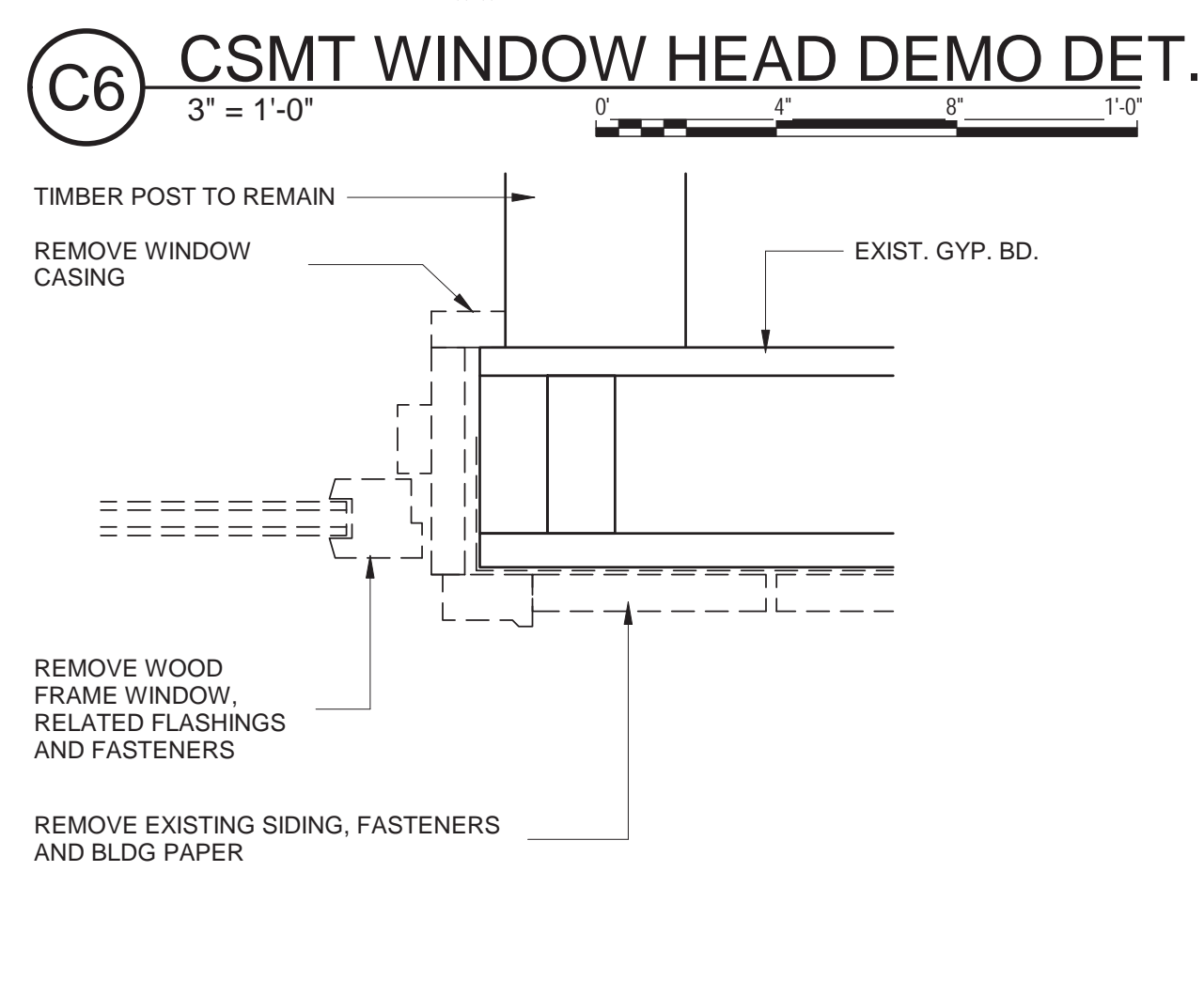

C6 CSMT WINDOW HEAD DEMO DET.
3" = 1'-0"

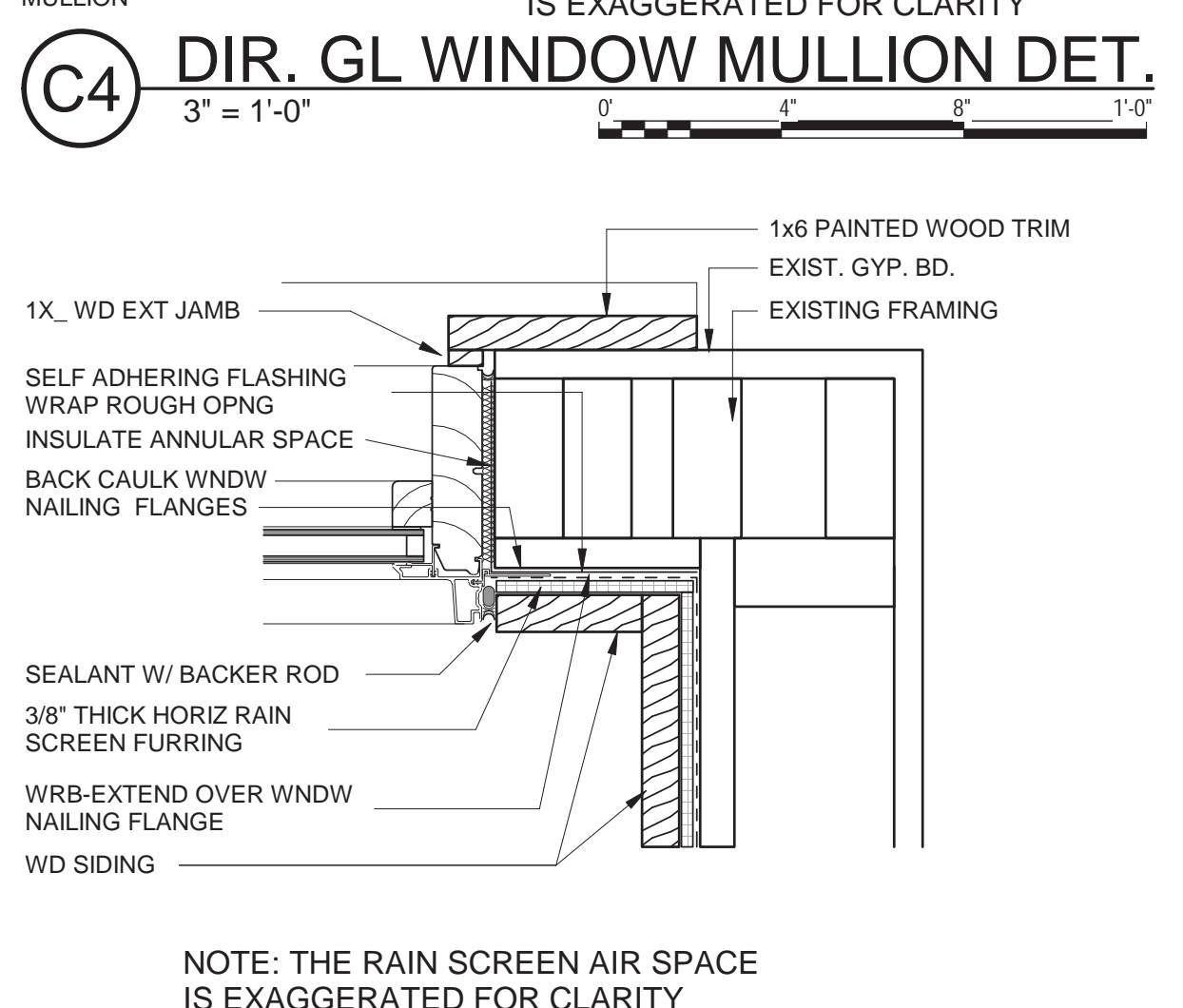

C4 DIR. GL WINDOW MULLION DET.
3" = 1'-0"

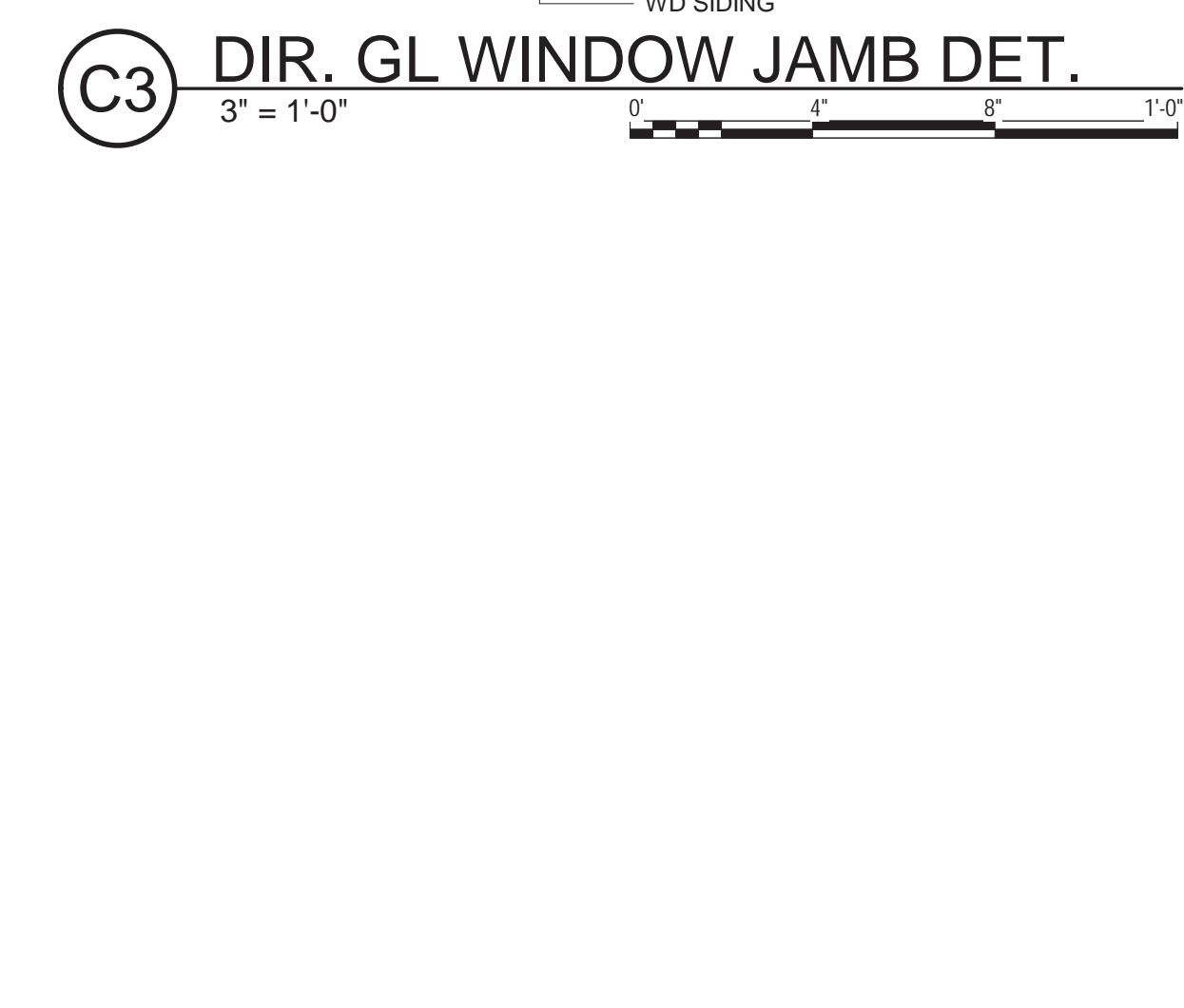

C3 DIR. GL WINDOW JAMB DET.
3" = 1'-0"

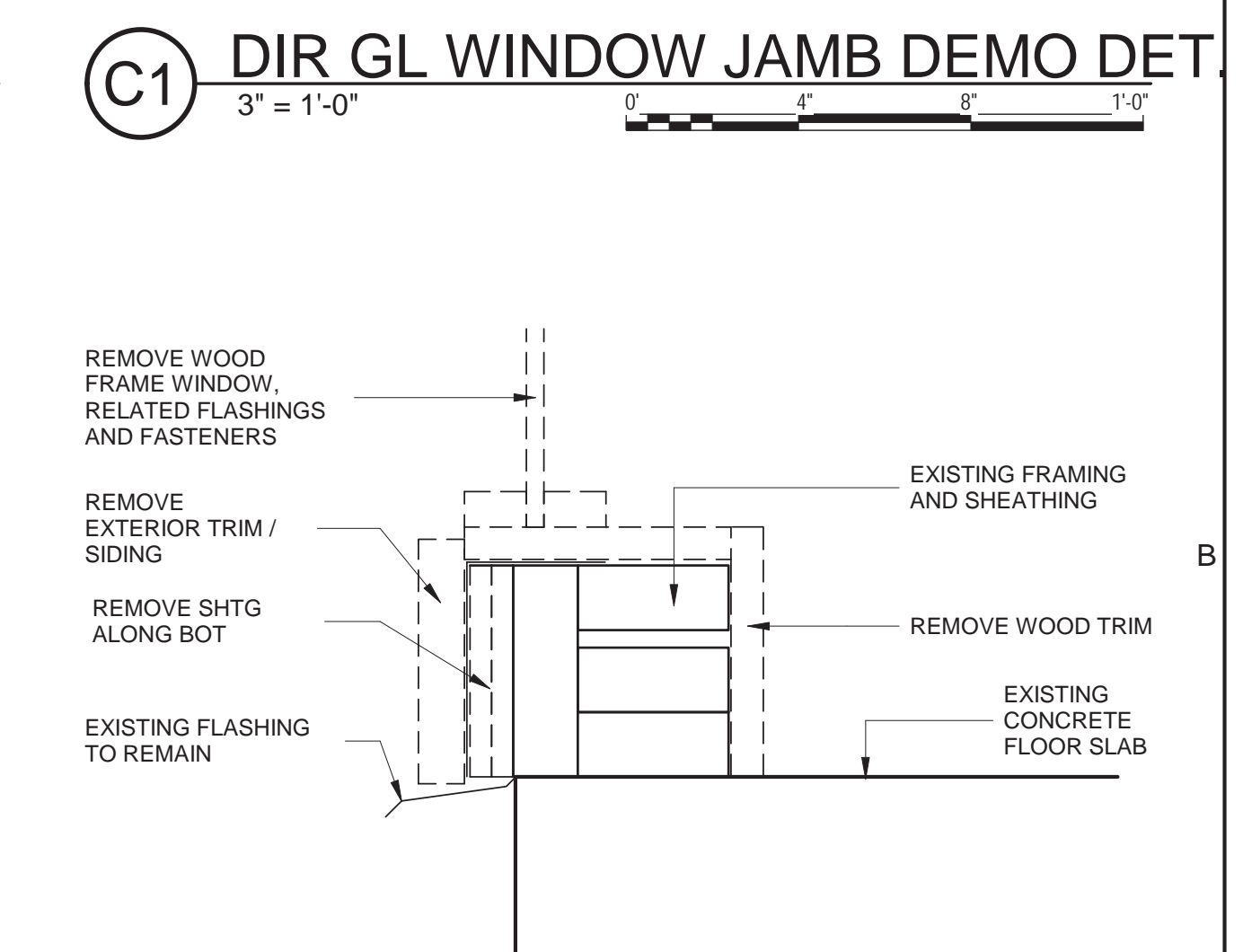

C1 DIR GL WINDOW JAMB DEMO DET.
3" = 1'-0"

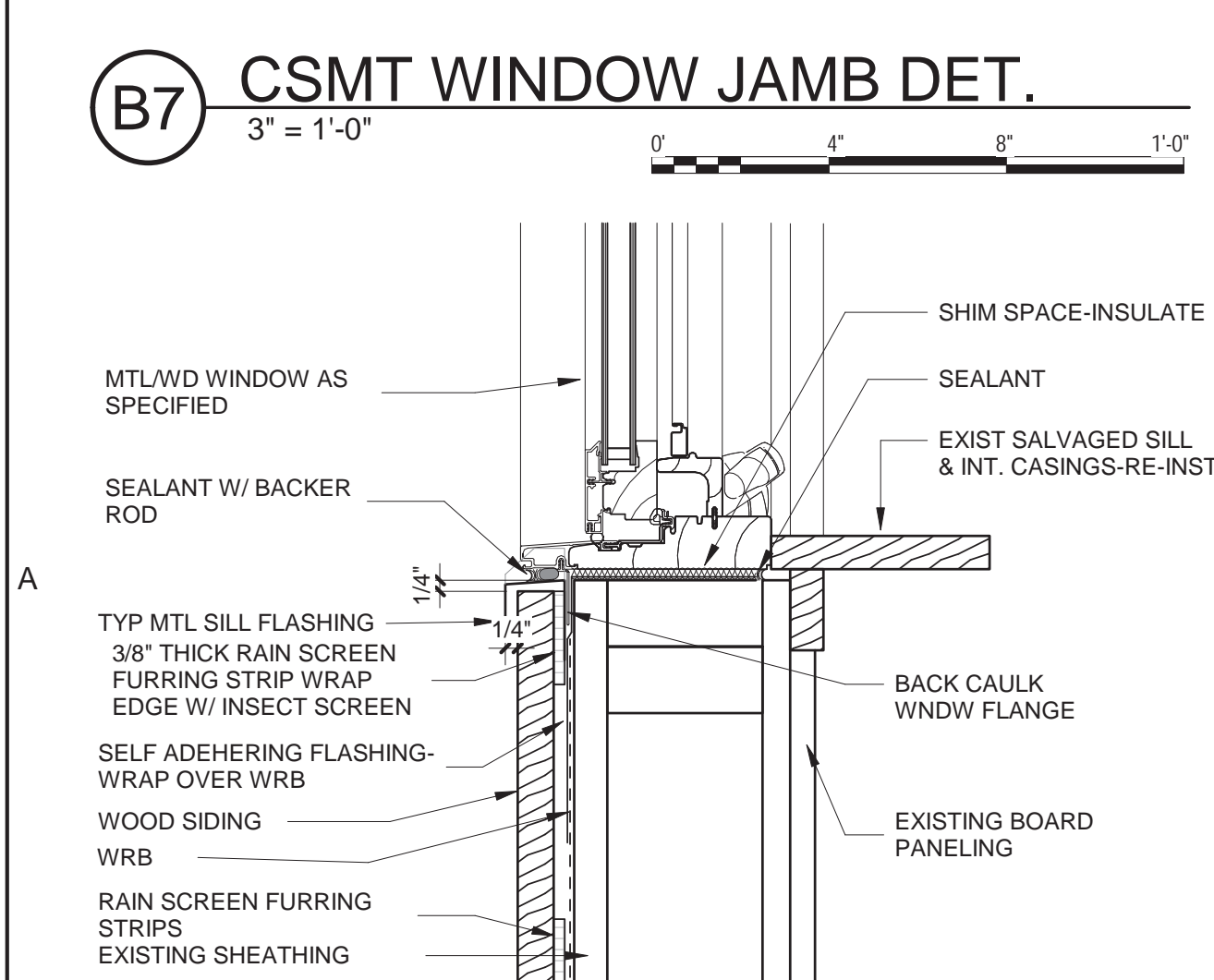

B7 CSMT WINDOW JAMB DET.
3" = 1'-0"

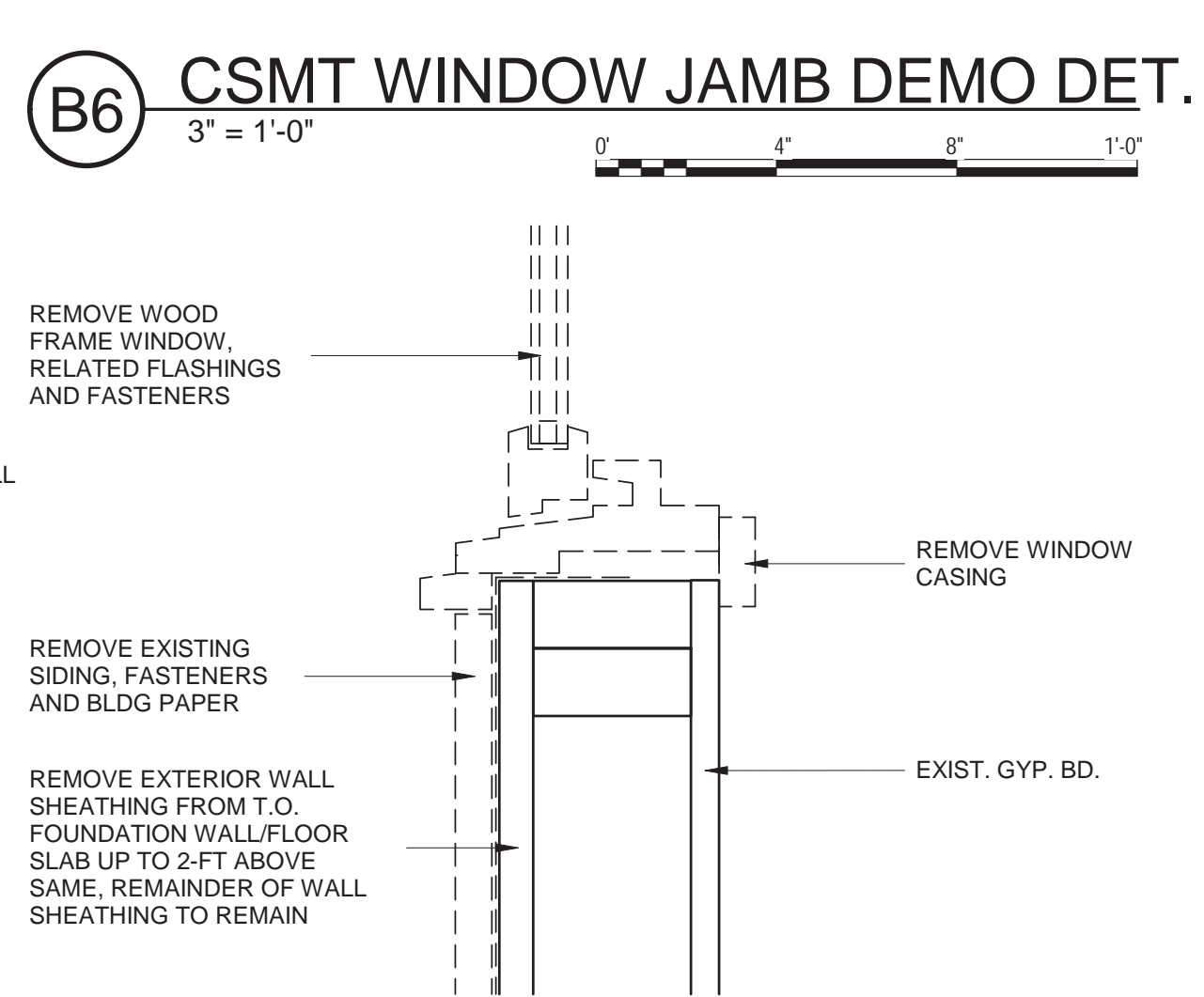

B6 CSMT WINDOW JAMB DEMO DET.
3" = 1'-0"

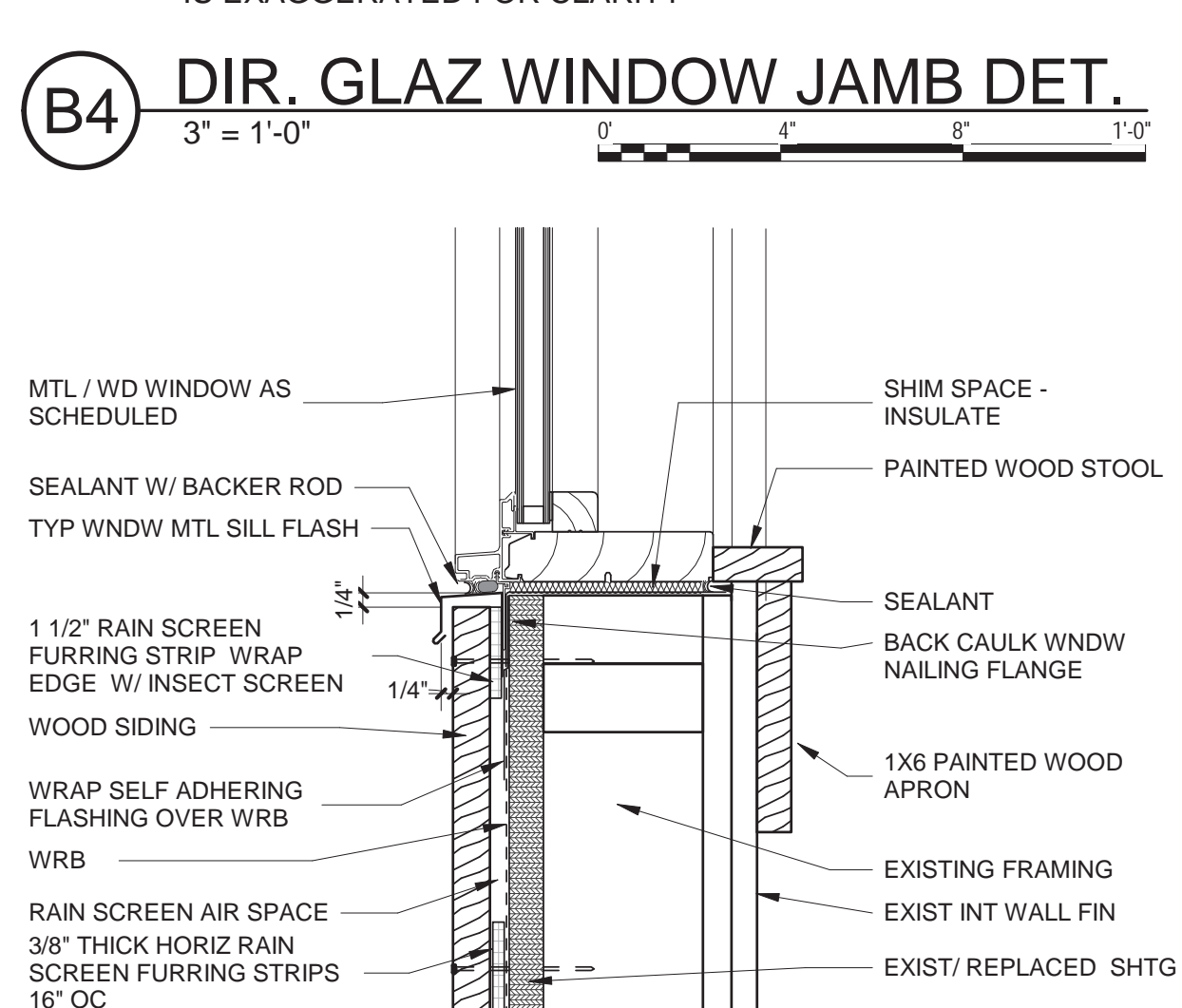

B4 DIR. GLAZ WINDOW JAMB DET.
3" = 1'-0"

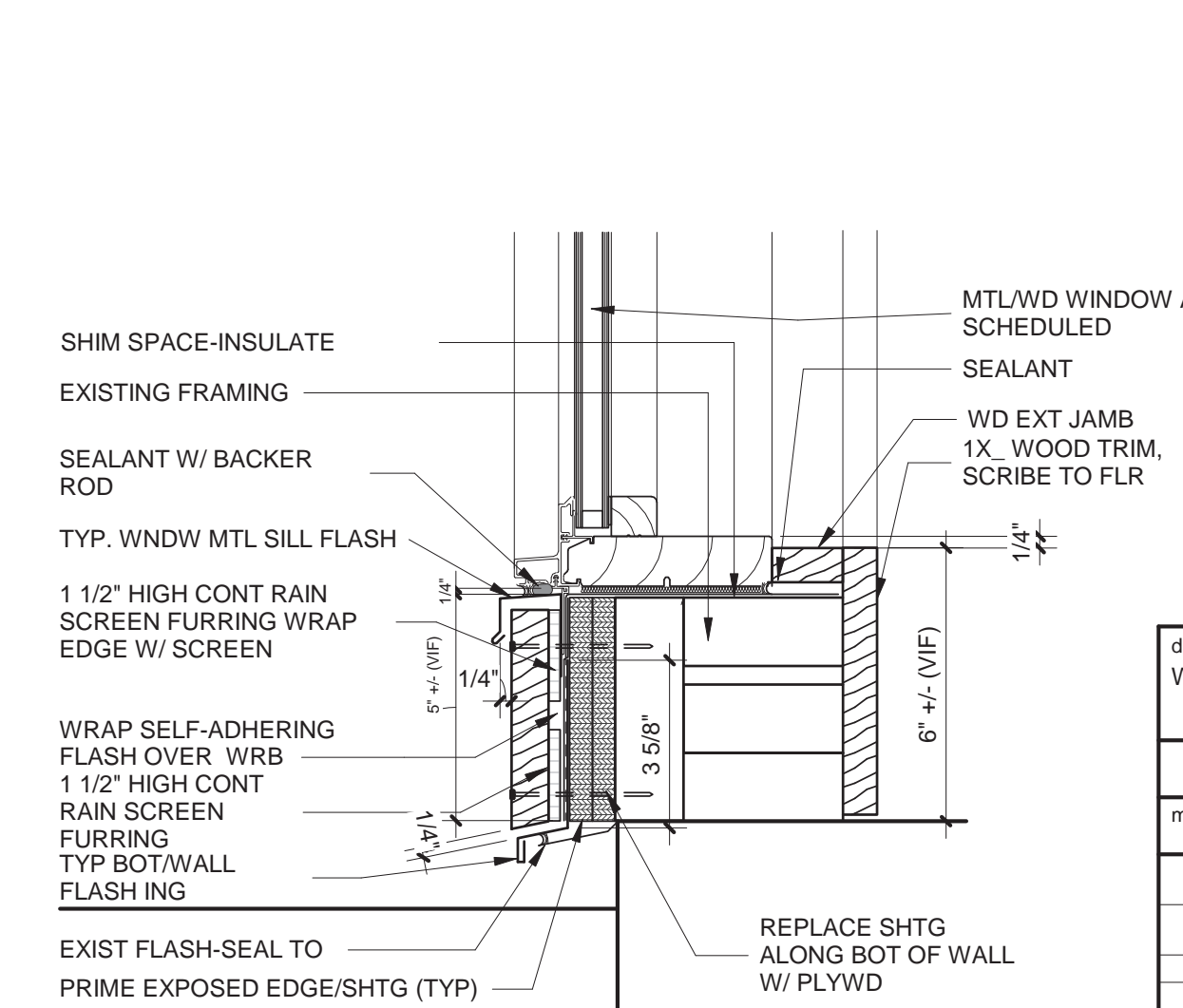

B1 DIR. GL WINDOW SILL DEMO DET.
3" = 1'-0"

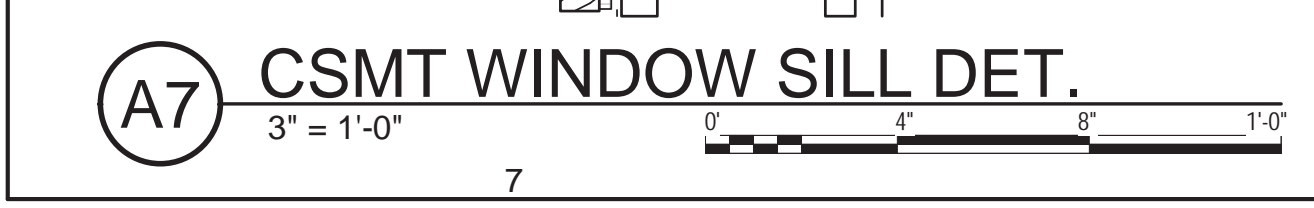

A7 CSMT WINDOW SILL DET.
3" = 1'-0"



A6 CSMT WINDOW SILL DEMO DET.
3" = 1'-0"

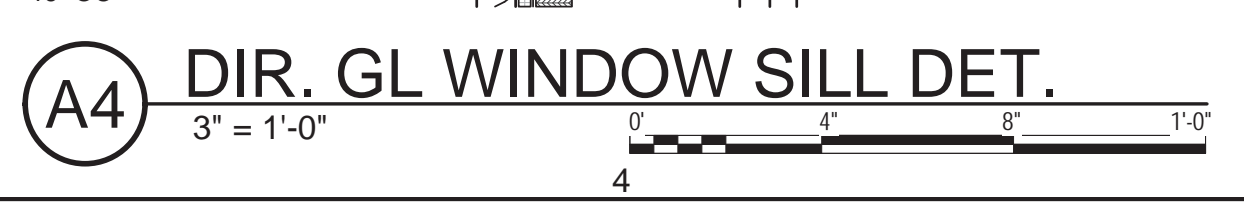

A4 DIR. GL WINDOW SILL DET.
3" = 1'-0"

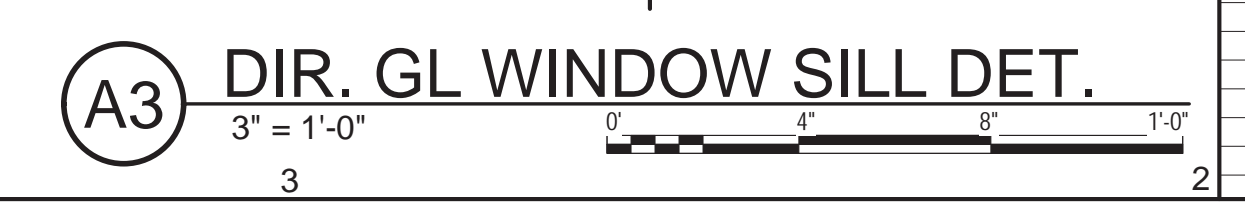

A3 DIR. GL WINDOW SILL DET.
3" = 1'-0"



drawing title			STATE OF CONNECTICUT	
WINDOW DETAILS			DEPARTMENT OF ADMINISTRATIVE SERVICES	
ISSUES/REVISIONS			drawing prepared by	
mark	date	description	CHRISTOPHER WILLIAMS ARCHITECTS	
1	12/20/18	90% CONSTRUCTION DOCUMENTS	85 Willow Street, Building 54 New Haven, CT 06511	
2	01/10/18	100% CONSTRUCTION DOCUMENTS	project	
			ERIC SLOANE MUSEUM RENOVATION & REPAIR	
			31 Kent Cornwall Road, Kent, CT 06757	
			CAD no.	project no.
			Checker	BI-RR-27
			scale	As indicated
			date	Issue Date
			drawn by	Author
			approved by	approved by
			drawing no.	A502

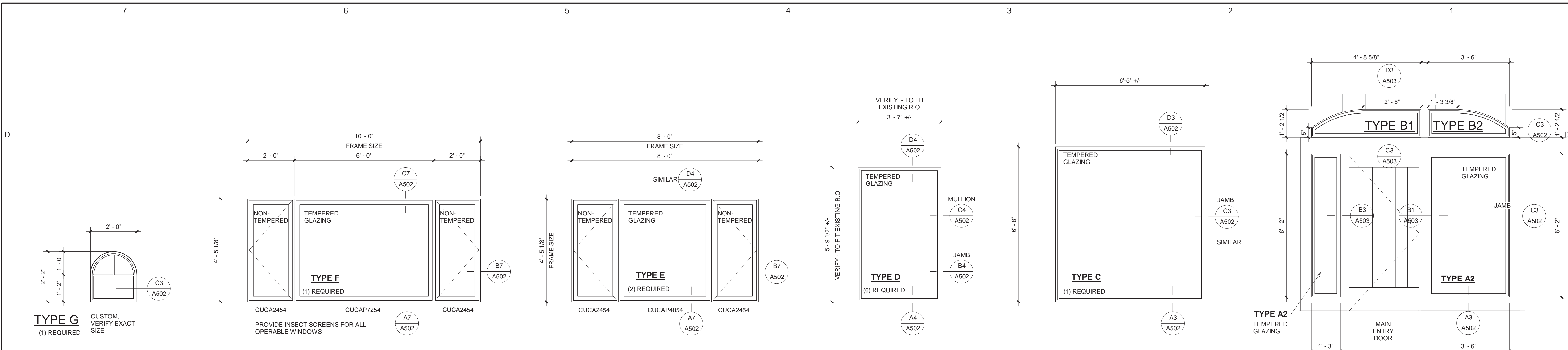

C7 WINDOW TYPES
1/2" = 1'-0"

BASIS OF DESIGN: MARVIN WINDOWS AND DOORS CLAD ULTIMATE CASEMENT WINDOWS AND CLAD DIRECT GLAZED WINDOWS. INTERIOR FRAMES TO BE MIXED GRAIN DOUGLAS FIR. EXTERIOR COLOR TO BE SELECTED BY THE ARCHITECT. GLAZING TO BE MANUFACTURER'S STANDARD INSULATED GLASS. PROVIDE TEMPERED GLASS WHERE INDICATED AND WHERE REQUIRED BY CODE. ALL OTHER GLASS TO BE NON-TEMPERED. ALL EXPOSED HARDWARE TO BE OIL RUBBED BRONZE. PROVIDE INSECT SCREENS FOR ALL OPERABLE UNITS. MARVIN MODEL NUMBERS ARE INDICATED. ALTERNATE MANUFACTURERS ARE IN SPECIFICATION. NOTE THAT WALL THICKNESSES VARY RESULTING IN DIFFERENT JAMB DEPTHS.

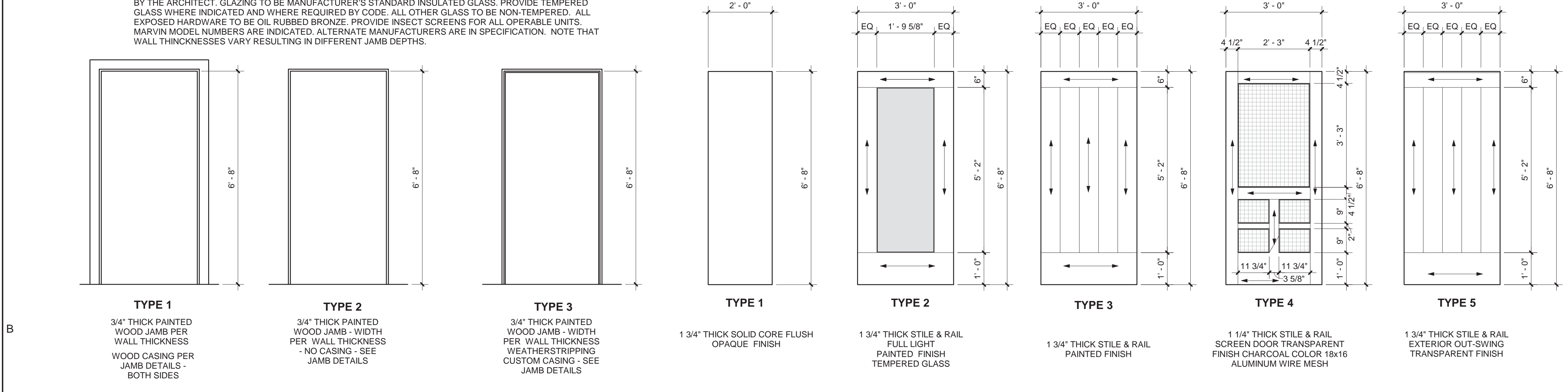

B7 FRAME TYPES
1/2" = 1'-0"

B4 DOOR TYPES
1/2" = 1'-0"

B2 SLIDING DOOR REPAIR DETAIL
1/2" = 1'-0"

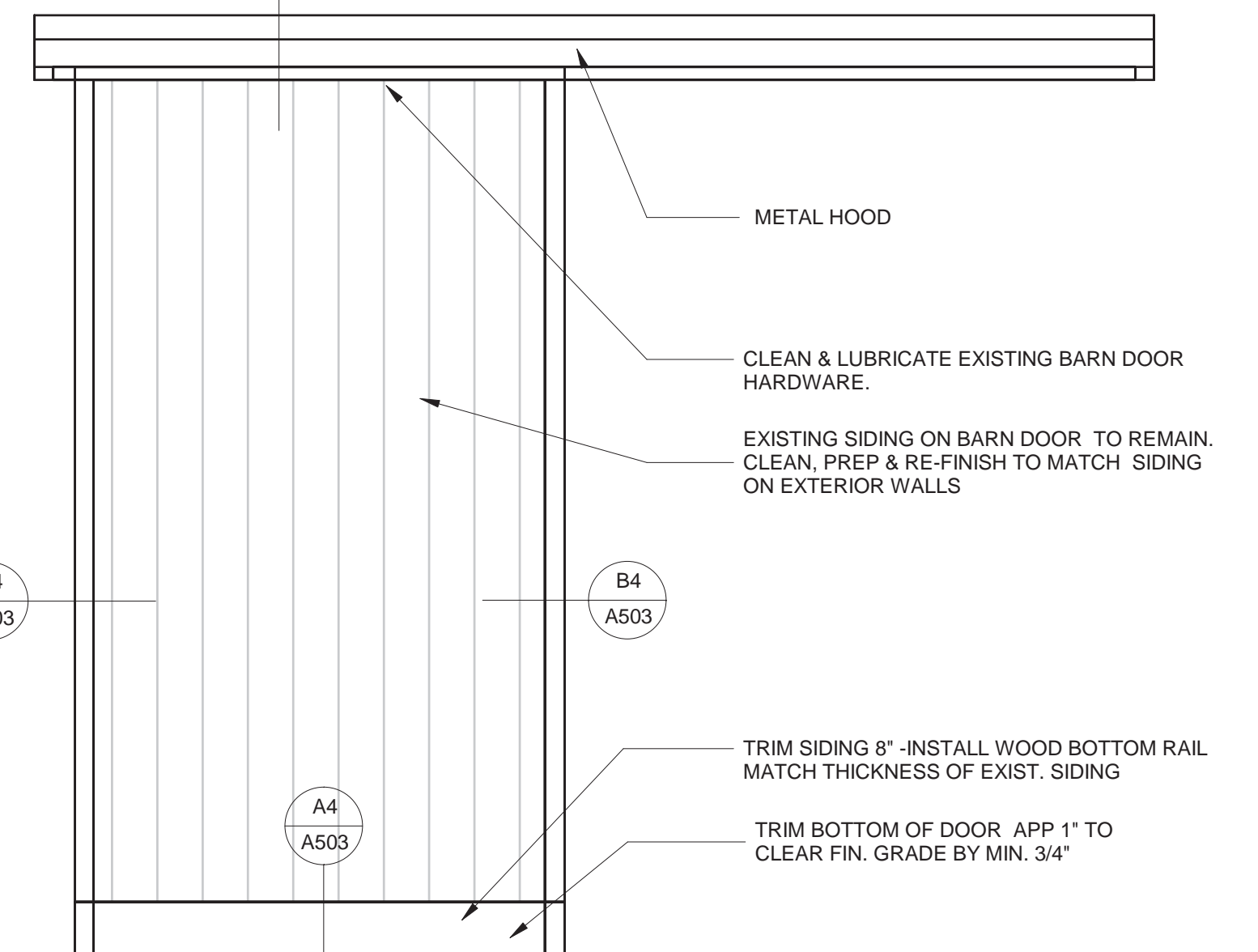

DOOR & HARDWARE SCHEDULE

DOOR NO.	DOOR TYPE	DETAILS			FRAME TYPE	CLOSERS	EXIT DEVICE	HINGES	KICK DOWN DOOR STOP	DEADBOLT OR LATCHSET	PULL HANDLE	PUSH PLATE	SILL PROTECTION	UTILITY THRESHOLD	WEATHER STRIPPING	DOOR STOP	COMMENTS
		HEAD	JAMB	SILL													
01	5	C3/A503	B1/A503, B3/A503	A3/A503	TYPE 3	SARGENT 1431-BSP-SRI-O	SARGENT 8888-W-BSP-6573-13-41	(3) MCKINNEY - BSP	ROCKWOOD 461-BSP	-	-	-	ZERO / 53A	ZERO / 545D / US10B	ZERO / 8052N	-	-
01.1	4	-	-	-	3	-	-	(3) NATIONAL HARDWARE #V125	ROCKWOOD 461-BSP	BALDWIN SD004.190.PRIV	-	-	-	-	-	-	ROCKWOOD 446 BSP
03	ETR	SIM C1/A503	ETR	ETR	ETR	-	-	-	-	-	-	-	-	-	-	-	-
03.1	ETR	ETR	ETR	ETR	ETR	-	-	-	-	-	-	-	-	-	-	-	-
04	5	C1/A503	-	A3/A503 (SIM)	3	SARGENT 1431-BSP-SRI-O	SARGENT 8888-W-BSP-6573-13-41	(3) MCKINNEY - BSP	ROCKWOOD 461-BSP	-	-	-	ZERO / 53A	ZERO / 545D / US10B	ZERO / 8052N	-	-
05	5	-	-	A3/A503 (SIM)	3	SARGENT 1431-BSP-SRI-O	SARGENT 8888-W-BSP-6573-13-41	(3) MCKINNEY - BSP	ROCKWOOD 461-BSP	-	-	-	ZERO / 53A	ZERO / 545D / US10B	ZERO / 8052N	-	-
05S	2	C7/A503	C7/A503	-	-	SARGENT 1431-BSP-SRI-O	-	(3) MCKINNEY - BSP	ROCKWOOD 461-BSP	-	-	-	ZERO / 53A	ZERO / 545D / US10B	ZERO / 8052N	-	-
06	ETR	ETR	ETR	ETR	ETR	-	-	-	-	-	-	-	-	-	-	-	-
07	ETR	ETR	ETR	ETR	ETR	-	-	-	-	-	-	-	-	-	-	-	-
08	ETR	ETR	ETR	ETR	ETR	-	-	-	-	-	-	-	-	-	-	-	-
09	ETR	ETR	ETR	ETR	ETR	-	-	-	-	-	-	-	-	-	-	-	-
09.1	ETR	ETR	ETR	ETR	ETR	-	-	-	-	-	-	-	-	-	-	-	-
10	3	D4/A503	C4/A503	-	TYPE 1	SARGENT 1431-BSP-SRI-O	-	(3) MCKINNEY - BSP	ROCKWOOD 461-BSP	SARGENT 485-10B-28	ROCKWOOD 132-RKW-BSP	ROCKWOOD 71C-BSP	-	-	-	-	ROCKWOOD 446 BSP
11	1	D6/A503	C6/A503	-	TYPE 2	-	-	(3) MCKINNEY - BSP	-	SARGENT 485-10B-28	-	-	-	-	-	-	-
12	3	D4/A503	C4/A503	-	TYPE 1	SARGENT 1431-BSP-SRI-O	-	(3) MCKINNEY - BSP	ROCKWOOD 461-BSP	SARGENT 485-10B-28	ROCKWOOD 132-RKW-BSP	ROCKWOOD 71C-BSP	-	-	-	-	ROCKWOOD 446 BSP
13	1	D6/A503	C6/A503	-	TYPE 2	-	-	(3) MCKINNEY - BSP	ROCKWOOD 461-BSP	SARGENT 485-10B-28	-	-	-	-	-	-	-



- DOOR/HARDWARE NOTES:**
- DOOR SCHEDULE INDICATES BASIS OF DESIGN MAKE AND MODEL NUMBERS, SPECIFICATIONS LIST ALTERNATE MANUFACTURERS
 - DOORS 11 AND 13 HAVE DEADBOLTS ONLY WITH DEADBOLT HANDLE ON FULL SIDE
 - DOOR 05 IS PART OF SUPPLEMENTAL BID # 1
 - PROVIDE MTL FLASHING AT TOPS OF ALL EXTERIOR OUTSWING DOORS

drawing title WINDOW AND DOOR TYPES		STATE OF CONNECTICUT DEPARTMENT OF ADMINISTRATIVE SERVICES	
ISSUES/REVISIONS		drawing prepared by CHRISTOPHER WILLIAMS ARCHITECTS	
mark	date	description	date
1	12/20/18	90% CONSTRUCTION DOCUMENTS	Issue Date
2	01/10/19	100% CONSTRUCTION DOCUMENTS	scale 1/2" = 1'-0"
project ERIC SLOANE MUSEUM RENOVATION & REPAIR		drawing no. A504	
CAD no. BI-RR-27		checked by BI-RR-27	

F.A. DEVICES	ACTIVATES HORNS TO SOUND INDIVIDUALLY CODED (4 ROUNDS)	ACTIVATES STROBE LIGHTS THROUGHOUT THE BUILDING	ACTIVATES ALARM SIGNAL INDICATOR (LED)	ACTIVATES ALARM BUZZER ON FACP	ACTIVATES SUPERVISORY SIGNAL INDICATOR (LED)	ACTIVATES SUPERVISORY BUZZER ON FACP	ACTIVATES TROUBLE SIGNAL INDICATOR (LED)	ACTIVATES TROUBLE BUZZER ON FACP	ANNUNCIATE ALARM DEVICE (LCD DISPLAY)	ANNUNCIATE SUPERVISORY DEVICE (LCD DISPLAY)	ANNUNCIATE TROUBLE DEVICE (LCD DISPLAY)	AUTOMATIC ALARM SIGNAL TO THE CENTRAL OFFICE COMPANY	TROUBLE AND SUPERVISORY SIGNAL TO THE CENTRAL OFFICE COMPANY
MANUAL PULL STATION	X	X	X	X					X			X	
SMOKE/HEAT DETECTOR	X	X	X	X					X			X	
FIRE ALARM AC POWER FAILURE					X	X			X			X	X
FIRE ALARM SYSTEM LOW BATTERY							X	X		X		X	X
OPEN CIRCUIT							X	X		X		X	X
GROUND FAULT							X	X		X		X	X
NOTIFICATION APPLIANCE CIRCUIT SHORT							X	X		X		X	X

FIRE ALARM SYSTEM INPUT/OUTPUT MATRIX

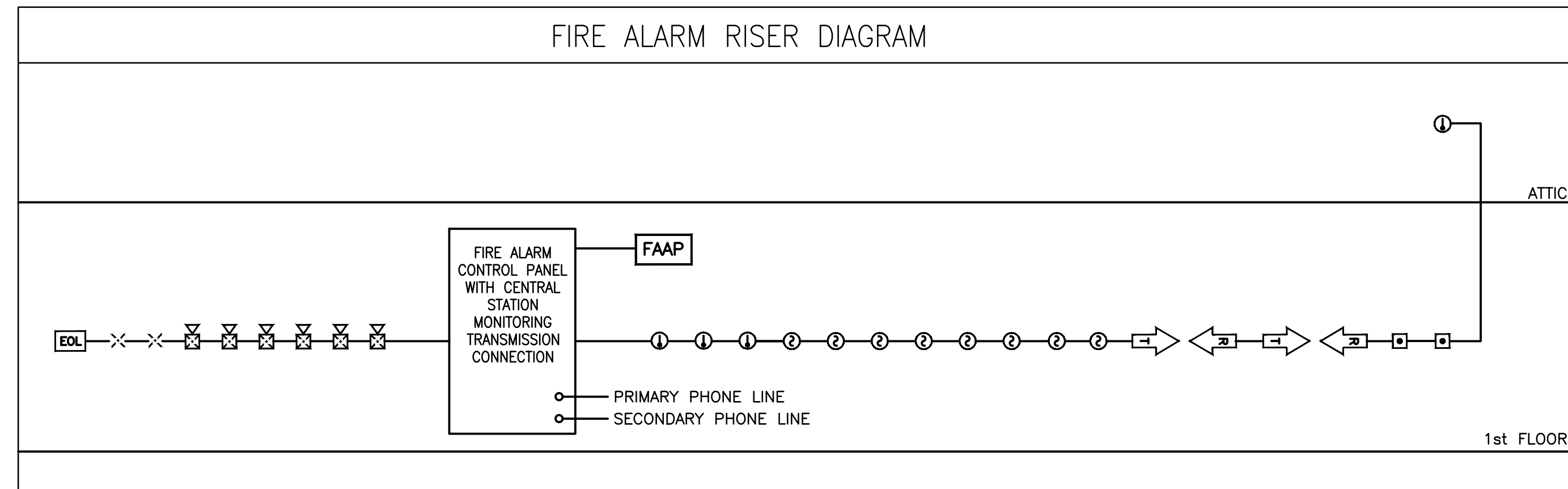

FIRE ALARM SYSTEM SEQUENCE OF OPERATION

- THE MANUAL PULL STATIONS SHALL ACTIVATE THE FOLLOWING EVENTS:
 - ACTIVATE THE ALL HORNS.
 - ACTIVATE THE ALL STROBES.
 - ACTIVATE THE MANUAL PULL STATION ZONE AT THE CENTRAL OFFICE (STATION).
 - ACTIVATE AUDIO ALARM AT THE FIRE ALARM CONTROL PANEL.
 - PROVIDE STATUS AT THE THE FIRE ALARM CONTROL PANEL.
- THE SMOKE/HEAT DETECTOR SHALL ACTIVATE THE FOLLOWING EVENTS:
 - ACTIVATE THE ALL HORNS.
 - ACTIVATE THE ALL STROBES.
 - ACTIVATE THE SMOKE/HEAT DETECTOR ZONE AT THE CENTRAL OFFICE (STATION).
 - ACTIVATE AUDIO ALARM AT THE FIRE ALARM CONTROL PANEL.
 - PROVIDE STATUS AT THE THE FIRE ALARM CONTROL PANEL.
- VERIFY THE OPERATION OF A TROUBLE CONDITION TO ENSURE THAT THE CORRECT ACTIVATION OF EVENTS TAKES PLACE, WHICH ARE AS FOLLOWS:
 - DISPLAY AT THE FIRE ALARM CONTROL PANEL.
 - DISPLAY APPROPRIATE ZONE AT THE FIRE ALARM CONTROL PANEL.
 - ACTIVATE LOCAL TROUBLE SOUNDER.
 - ACTIVATE OPERATING RELAYS TO TRANSMIT TROUBLE SIGNAL TO THE CENTRAL STATION.

GENERAL NOTES

- CONTRACTOR SHALL BE RESPONSIBLE FOR PROVIDING AND INSTALLING ALL NEW ADDRESSABLE FIRE ALARM DEVICES AND ASSOCIATED EQUIPMENT, CABLING AND CONDUIT TO NEW FIRE ALARM CONTROL PANEL FOR A FULLY COMPLETE AND OPERABLE SYSTEM. EXISTING SYSTEM SHALL BE RETAINED AND REMAIN OPERABLE UNTIL NEW SYSTEM IS INSTALLED AND OPERABLE. EXISTING SYSTEM WILL SUBSEQUENTLY BE REMOVED IN ITS ENTIRETY.
- ALL WIRING SHALL BE RECESSED/CONCEALED WHEREVER POSSIBLE.
- ALL EQUIPMENT SHALL BE INSTALLED IN ACCORDANCE WITH THE 2018 CT STATE BUILDING CODE AND REQUIREMENTS SET FORTH BY THE NEW AMERICANS WITH DISABILITIES ACT (A.D.A.).
- ALL FIRE ALARM EXPOSED CABLE SHALL BE IN CONDUIT. CABLE IN WALLS OR ABOVE CEILINGS SHALL BE FIRE RATED MC CABLE.
- ALL EXPOSED CONDUIT RUNS SHALL BE MOUNTED ON THE TOP OF STRUCTURAL MEMBERS, OUT OF SIGHT AND ONLY WITH THE ARCHITECT'S APPROVAL.
- THE CONTRACTOR SHALL SUBMIT A PLAN INDICATING EXACTLY WHERE CONDUIT, DEVICES AND WIRE SHALL BE PLACED. THE ENGINEER AND ARCHITECT SHALL APPROVE THIS PLAN BEFORE THE CONTRACTOR CAN PROCEED.
- MOUNTING HEIGHTS ARE NOTED FOR CODE PURPOSES. CONTRACTOR SHALL COMPLY WITH MOUNTING CONDITIONS SHOWN ON ARCHITECT'S INTERIOR ELEVATION DRAWINGS.

FIRE ALARM SYMBOLS

- MANUAL PULL STATION, CENTER MTD 48" A.F.F.
- SMOKE DETECTOR
- STROBE LIGHT MOUNTED @ 80" A.F.F. OR 6" BELOW CEILING, WHICHEVER IS LOWER
- SPEAKER WITH STROBE MTD @ 80" A.F.F. OR 6" BELOW CEILING, WHICHEVER IS LOWER
- FIRE ALARM CONTROL PANEL
- FIRE ALARM ANNUNCIATOR PANEL
- BEAM DETECTOR TRANSMITTER/RECEIVER
- END OF LINE DEVICE
- HEAT DETECTOR W/TEMP RATING

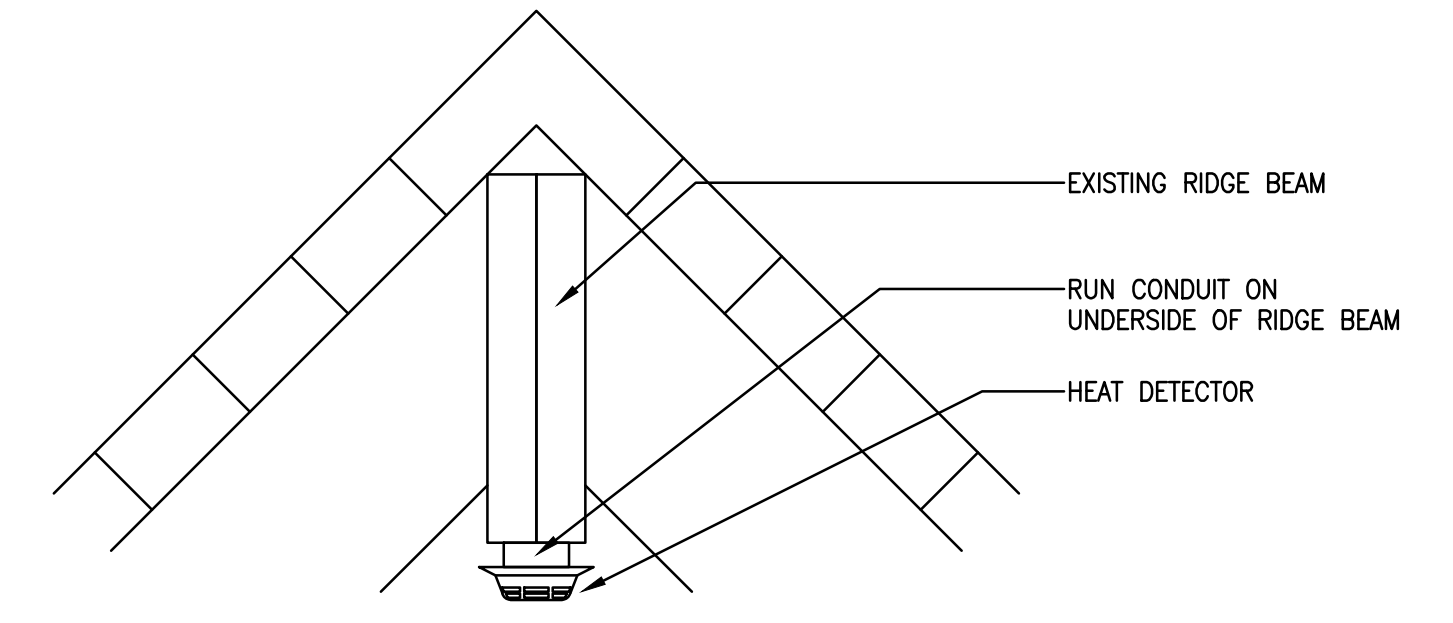
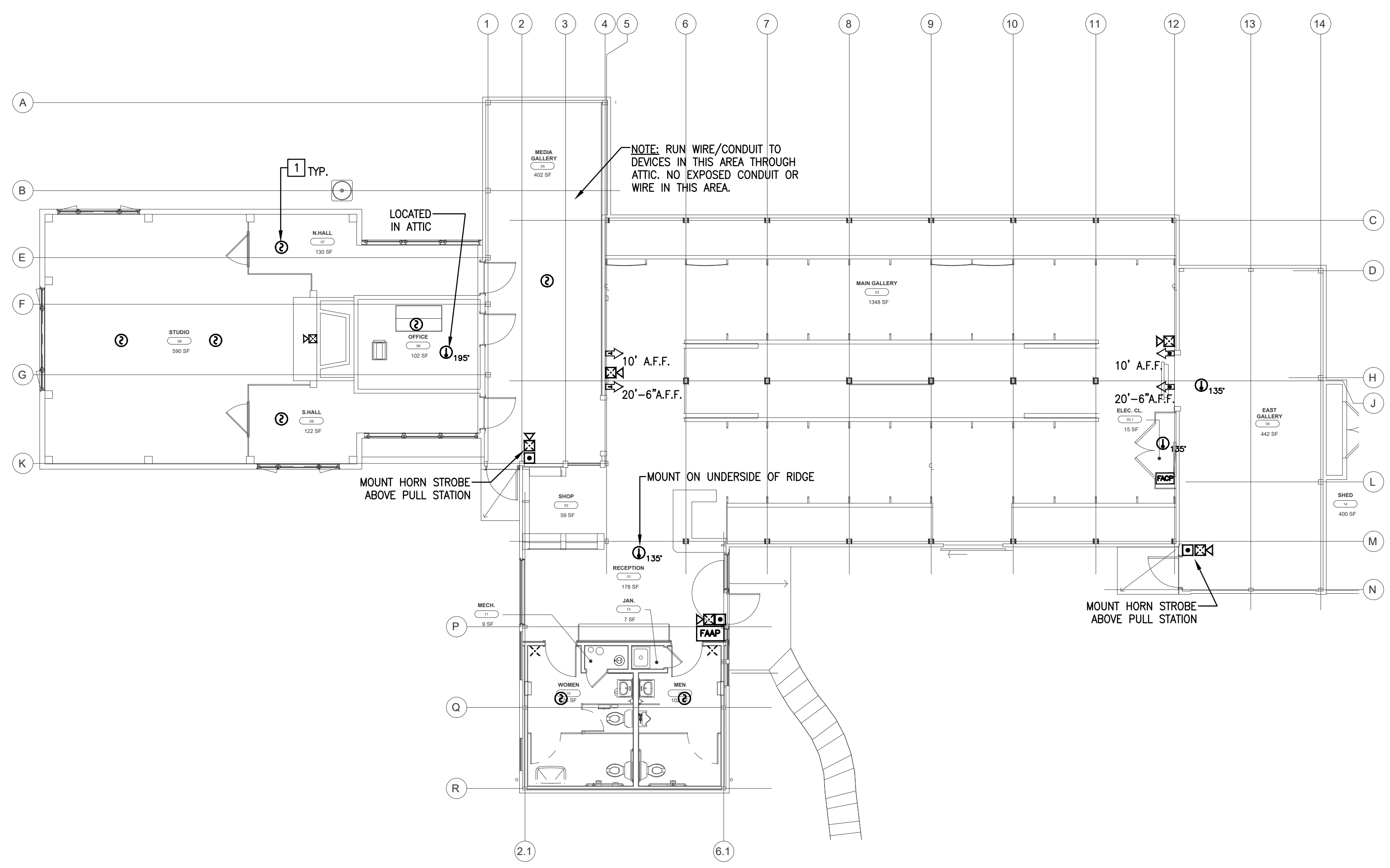

B2 SMOKE/HEAT DETECTOR MOUNTING ON RIDGE BEAM DETAIL
SCALE: NONE

A7 FIRE ALARM PLAN - FIRST FLOOR
SCALE: 1/8" = 1'-0"

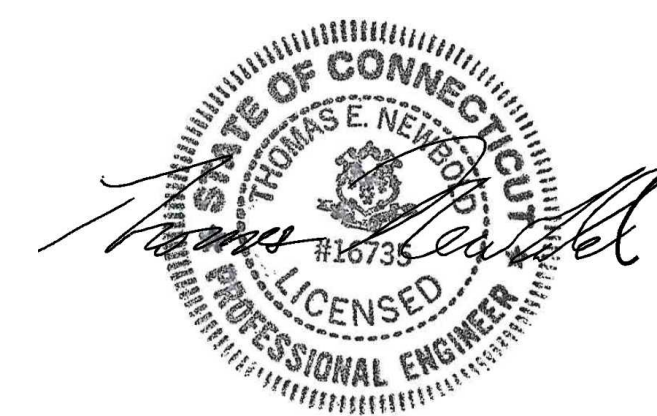
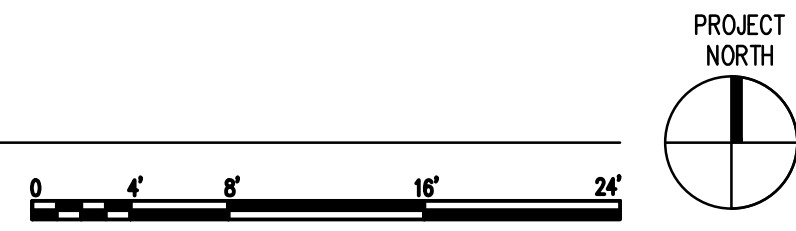

drawing title FIRE ALARM PLAN & RISER			STATE OF CONNECTICUT DEPARTMENT OF ADMINISTRATIVE SERVICES		
ISSUES/REVISIONS			drawing prepared by		
mark	date	description	LANDMARK FACILITIES GROUP, Inc.		date
1	12/20/18	90% CONSTRUCTION DOCUMENTS	252 East Avenue Norwalk, CT 06855		Issue Date
2	01/10/19	100% CONSTRUCTION DOCUMENTS			scale
			project		As noted
			ERIC SLOANE MUSEUM RENOVATION & REPAIR		drawn by
			31 Kent Cornwall Road, Kent, CT 06757		approved by
			CAD no.	project no.	drawing no.
			Checker	BI-RR-27	FA100

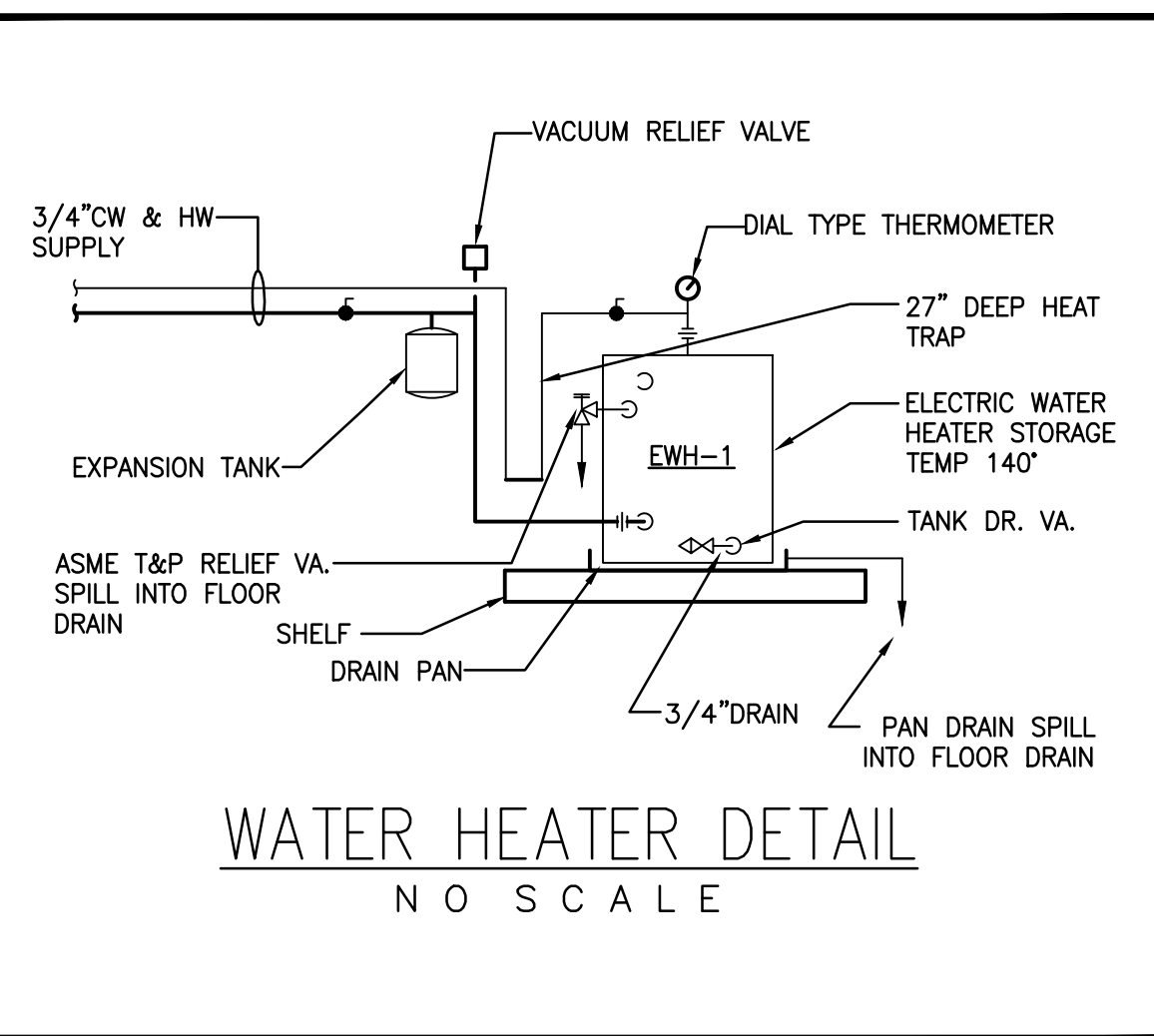
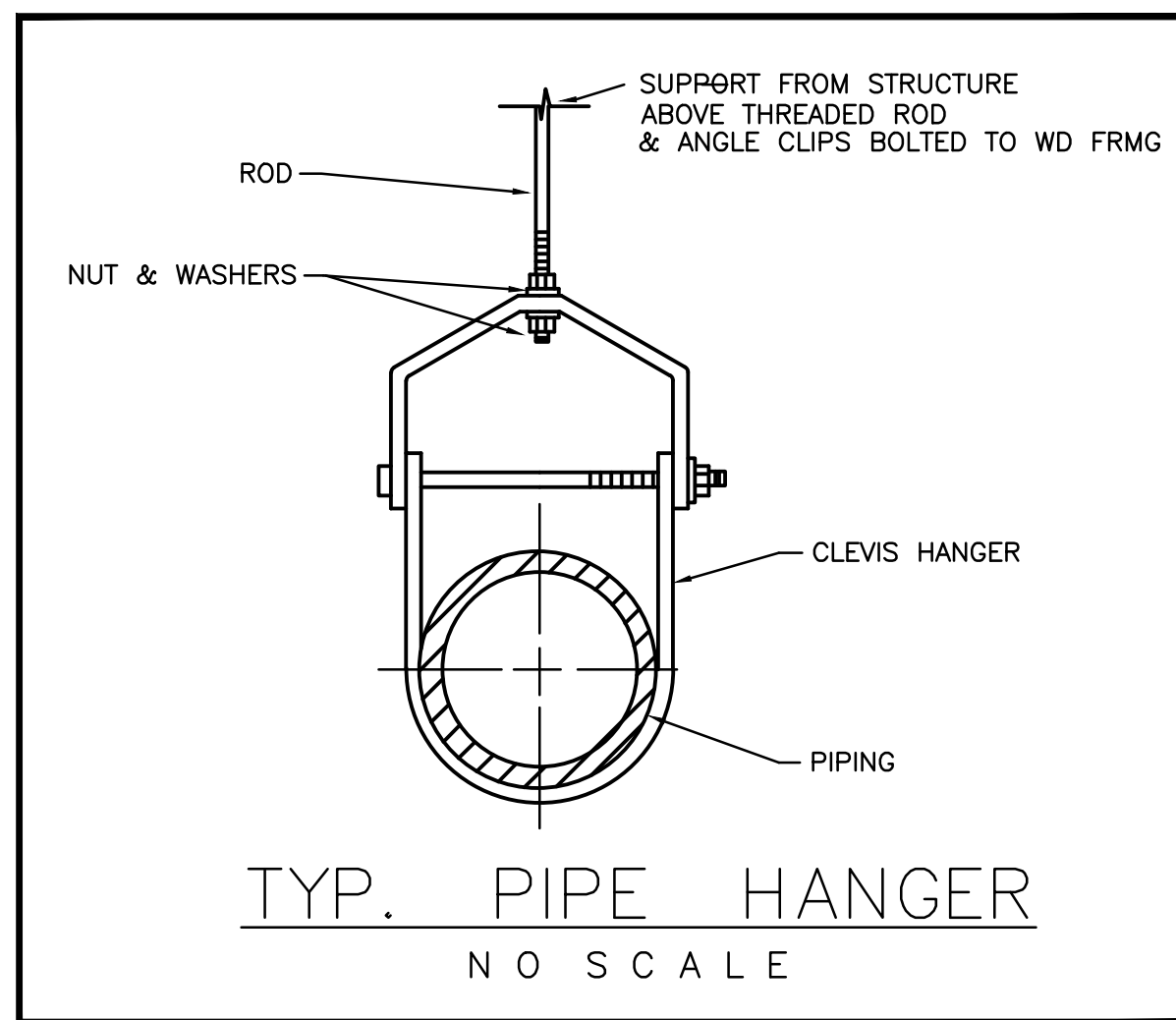

DESIGNATION	NO. REQUIRED	MANUFACTURER AND MODEL NUMBER	STORAGE WATER TEMPERATURE (DEG.F)	VOLUME/HEATER (GALS.)	RECOVERY/HEATER (GPH)	TEMPERATURE RISE (DEG.F)	MAXIMUM WATER FLOW (G.P.M.)	W.M.P. (PSIG.)	TEST PRESSURE (PSIG.)	DIAMETER (INCHES)	LENGTH/HEIGHT (INCHES)	ELECTRIC LOAD (K.W.)	PHASE	VOLTAGE	REMARKS
EWH-1	1	A.O. SMITH DEL-10	140	10	8	80	-	150	160	18	15.5	1.5	1	208	PLATFORM MOUNTED
	1	STATE PCE 10MSA													
	1	HUBBELL E10													

- NOTES:
- ONE OF THREE MANUFACTURES TO BE INSTALLED.
 - HOTWATER TEMPERATURE TO BE SET AT 140 DEGREES.
 - REFER TO DRAWINGS, DETAILS, RISERS AND SPECIFICATIONS FOR MORE INFORMATION.

WCO	WALL CLEANOUT: CAST IRON W/POLISHED BRONZE TOP VANDAL PROOF ACCESS COVER. INSTALL PER MANUFACTURERS RECOMMENDATIONS. ZURN MODEL 4" #Z-1443-VP-ZN JOSAM MODEL 4" #58914 JAY R SMITH MODEL 4" #45325
FD-1	FLOOR DRAIN ROUND STRAINER, 3" OUTLET, CAST IRON BODY W/FLASHING COLLAR, WITH TRAP SEAL DEVICE FLOOR DRAIN: ZURN MODEL #Z415-B FLOOR DRAIN: SIOUX CHIEF MODEL #832-35DNR FLOOR DRAIN: JAY R. SMITH MODEL #2005A, W/TYP 'A' ROUND STRAINER TRAP SEAL: PROSET TRAP GUARD MODEL #TG3H TRAP SEAL: RECTORSEAL SURESEAL MODEL #SS3009V TRAP SEAL: JOSAM TRAP GUARD GUARD MODEL #88243
MX-1	UNDER LAV MIXING VALVE LEAD FREE, ASSE STANDARD 1070, BRASS 4-PORT, H PATTERN BODY, BUILT IN CHECK VALVE, TEMPERATURE ADJUSTMENT MIXING VALVE: ZURN AQUA-GARD MODEL #ZW3870XL-4P MIXING VALVE: HONEYWELL UMV MODEL #UMV-304 4-PORT MIXING VALVE: WATTS GUARDIAN MODEL #LFUSG-B-M2
HB-1	HOSE BIBB: WALL FAUCET, ANTI-SIPHON, FREEZELESS, BRONZE FINISH INTEGRAL BACKFLOW PROTECTION, 3/4" INLET W/3/4" HOSE CONNECTION HOSE BIBB: WOODFORD MODEL #19 HOSE BIBB: PRIER MODEL #P-264 HOSE BIBB: ZURN MODEL #Z1244-VB

SYMBOL	DESCRIPTION
AFF	ABOVE FINISHED FLOOR
ADA	HANDICAPPED ACCESSIBLE
AMB	AMBULATORY ACCESSIBLE
BLDG	BUILDING
CO	CLEANOUT
CV	CHECK VALVE
CW	COLD WATER
CLG	CEILING
CONN	CONNECT
DN	DOWN (PENETRATES FLOOR SLAB)
DR	DRAIN
DPCO	DECK PLATE CLEANOUT
EX	EXISTING
EL	ELEVATION
FL	FLOOR
HC	HANDICAPPED ACCESSIBLE
HWR	HOT WATER RECIRCULATION
LV	LAVATORIES
MIN	MINIMUM
MTD	MOUNTED
NTS	NOT TO SCALE
S	SANITARY
K2	SINK
TYP	TYPICAL
UP	UP (PENETRATES FLOOR SLAB)
V or VNT	VENT
VIF	VERIFY IN FIELD
W	WASTE
WCO	WALL CLEANOUT
WH	WATER HEATER

SYMBOL	DESCRIPTION
---	EXISTING PIPING TO REMAIN
-X-X-X-	EXISTING PIPING TO BE REMOVED
---	WASTE PIPE ABOVE FLOOR/SLAB (W)
---	WASTE PIPE BELOW FLOOR/SLAB (W)
---	SANITARY PIPE ABOVE FLOOR/SLAB (S)
---	SANITARY PIPE BELOW FLOOR/SLAB (S)
---	VENT PIPE (V)
---	EXISTING COLD WATER PIPING
---	EXISTING HOT WATER PIPING
---	EXISTING HOT WATER RETURN PIPING
---	COLD WATER PIPING (CW)
---	HOT WATER PIPING (HW)
---	HOT WATER RETURN PIPING (HWR)
---	INDIRECT WASTE PIPING
---	TRAP PRIMER PIPING
---	DIRECTION OF FLOW
○	PIPE RISE OR UP THRU SLAB
○	PIPE DROP OR DOWN THRU SLAB
○	BOTTOM OF PIPE TAKE-OFF CONNECTION
○	TOP OF PIPE TAKE-OFF CONNECTION
○	P-TRAP
○	CAP PIPE OUTLET
○	CLEANOUT (WCO)
○	UNION
○	VALVE IN RISE / VERTICAL
○	POINT OF NEW CONNECTION
○	BALL VALVE

FIXTURE NO.	DESCRIPTION			SERVICE CONNECTION					REMARKS	
	FIXTURE	MANUFACTURER	MODEL NO.	S	W	V	CW	HW		NO. UNITS
WC-1	WATER CLOSET	AMERICAN STANDARD	CADET #2467.100	4"	2"	3/4"			3	ADA COMPLIANT VITREOUS CHINA WHITE
	TANK TYPE	KOHLER	HIGHLINE #K-3519-0							
		ELJER	#091-0120-001BW							
UR-1	URINAL	AMERICAN STANDARD	WASHBROOK #6590.503	2"	11/2"	3/4"			1	ADA COMPLIANT VITREOUS CHINA WHITE
		KOHLER	DEXTER #K-5016							
		SLOAN	WASHDOWN #SU-7009							
	FLUSH VALVE	SLOAN	ROYAL #186-1							
		ZURN	AQUA. #Z6003-WS1							
		TOTO	#TMU1NNC							
LV-1	LAVATORY	AMERICAN STANDARD	LUCERNE #0355.012	2"	11/2"	1/2"	1/2"		2	ADA COMPLIANT VITREOUS CHINA WHITE
		KOHLER	HUDSON #K-2867							
		ELJER	DELWYN #051.0244							
	FAUCET	AMERICAN STANDARD	T SQUARE #7455814.002							
		KOHLER	TEMPERED #K-22021-CP							
MS-1	JANITOR'S SINK	FIAT	MOLDED-STONE#MSB-2424	11/2"	11/2"	1/2"	1/2"		1	FLOOR MOUNT
		KOHLER	WHITBY #6710							
		ELJER	#242-0050							
	FAUCET	FIAT	#830AA							
		CHICAGO	#540LD-897S-WXF							
	KOHLER	#K-8907								

- NOTES:
- PROVIDE INSULATION ON LAV DRAIN

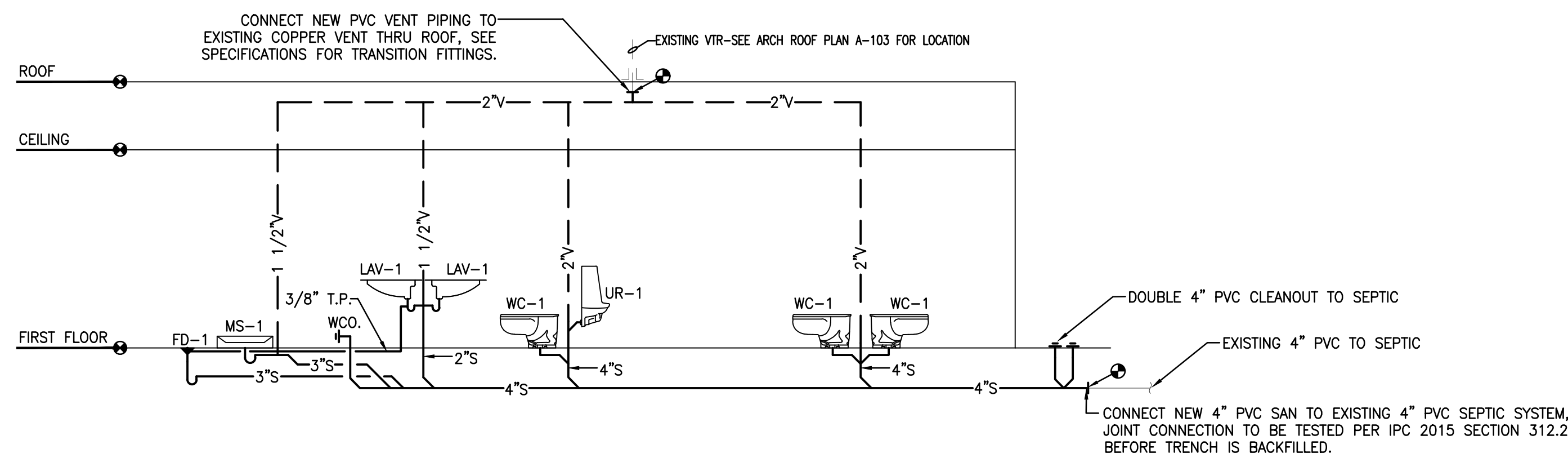

B6 SANITARY RISER DIAGRAM
SCALE: NONE

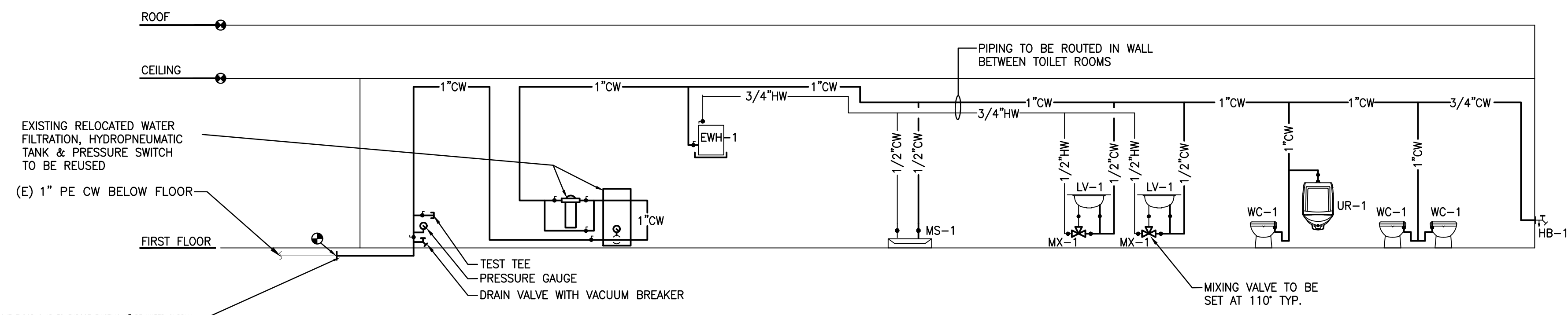

A6 DOMESTIC WATER RISER DIAGRAM
SCALE: NONE

drawing title PLUMBING SYMBOLS, NOTES, DETAILS, SCHED. & RISERS			STATE OF CONNECTICUT DEPARTMENT OF ADMINISTRATIVE SERVICES	
ISSUES/REVISIONS			drawing prepared by LANDMARK FACILITIES GROUP, Inc.	
mark	date	description	date Issue Date	
1	12/20/18	90% CONSTRUCTION DOCUMENTS	scale As noted	
2	01/10/19	100% CONSTRUCTION DOCUMENTS	drawn by LFG	
project ERIC SLOANE MUSEUM RENOVATION & REPAIR			approved by TEN	
31 Kent Cornwall Road, Kent, CT 06757			drawing no. P001	
CAD no.			project no.	
Checker			BL-RR-27	



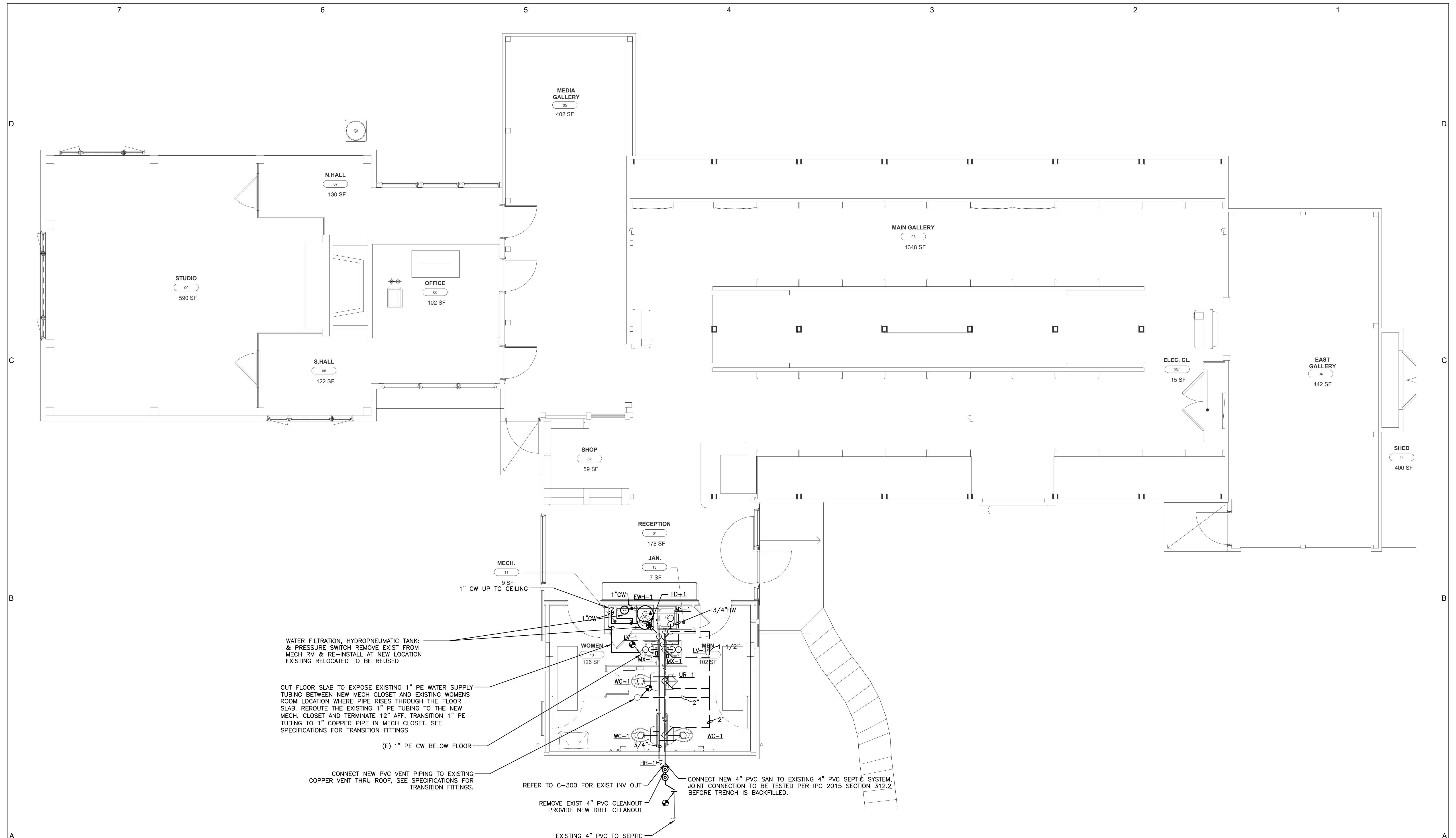

WATER FILTRATION, HYDROPNEUMATIC TANK:
& PRESSURE SWITCH REMOVE EXIST FROM
MECH RM & RE-INSTALL AT NEW LOCATION
EXISTING RELOCATED TO BE REUSED

CUT FLOOR SLAB TO EXPOSE EXISTING 1" PE WATER SUPPLY
TUBING BETWEEN NEW MECH CLOSET AND EXISTING WOMENS
ROOM LOCATION WHERE PIPE RISES THROUGH THE FLOOR
SLAB. REROUTE THE EXISTING 1" PE TUBING TO THE NEW
MECH. CLOSET AND TERMINATE 12" AFF. TRANSITION 1" PE
TUBING TO 1" COPPER PIPE IN MECH CLOSET. SEE
SPECIFICATIONS FOR TRANSITION FITTINGS

(E) 1" PE CW BELOW FLOOR

CONNECT NEW PVC VENT PIPING TO EXISTING
COPPER VENT THRU ROOF, SEE SPECIFICATIONS FOR
TRANSITION FITTINGS.

REFER TO C-300 FOR EXIST INV OUT
REMOVE EXIST 4" PVC CLEANOUT
PROVIDE NEW DBLE CLEANOUT

CONNECT NEW 4" PVC SAN TO EXISTING 4" PVC SEPTIC SYSTEM,
JOINT CONNECTION TO BE TESTED PER IPC 2015 SECTION 312.2
BEFORE TRENCH IS BACKFILLED.

A5 FIRST FLOOR PLUMBING PLAN
SCALE: 1/4" = 1'-0"

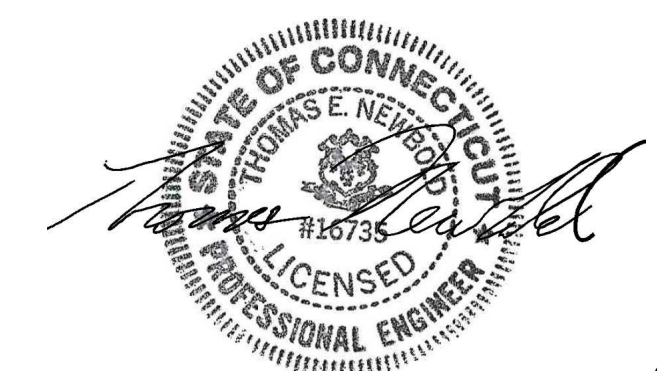
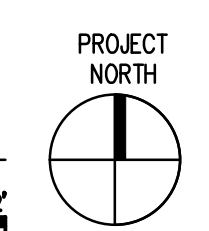

drawing title FIRST FLOOR PLUMBING PLAN			STATE OF CONNECTICUT DEPARTMENT OF ADMINISTRATIVE SERVICES	
ISSUES/REVISIONS			drawing prepared by LANDMARK FACILITIES GROUP, Inc.	
mark	date	description	252 East Avenue Norwalk, CT 06855	date Issue Date
1	12/20/18	90% CONSTRUCTION DOCUMENTS		scale As noted
2	01/10/19	100% CONSTRUCTION DOCUMENTS	project ERIC SLOANE MUSEUM RENOVATION & REPAIR	drawn by LFG
			31 Kent Cornwall Road, Kent, CT 06757	approved by TEN
			CAD no.	drawing no. P100
			Checker BI-RR-27	project no.

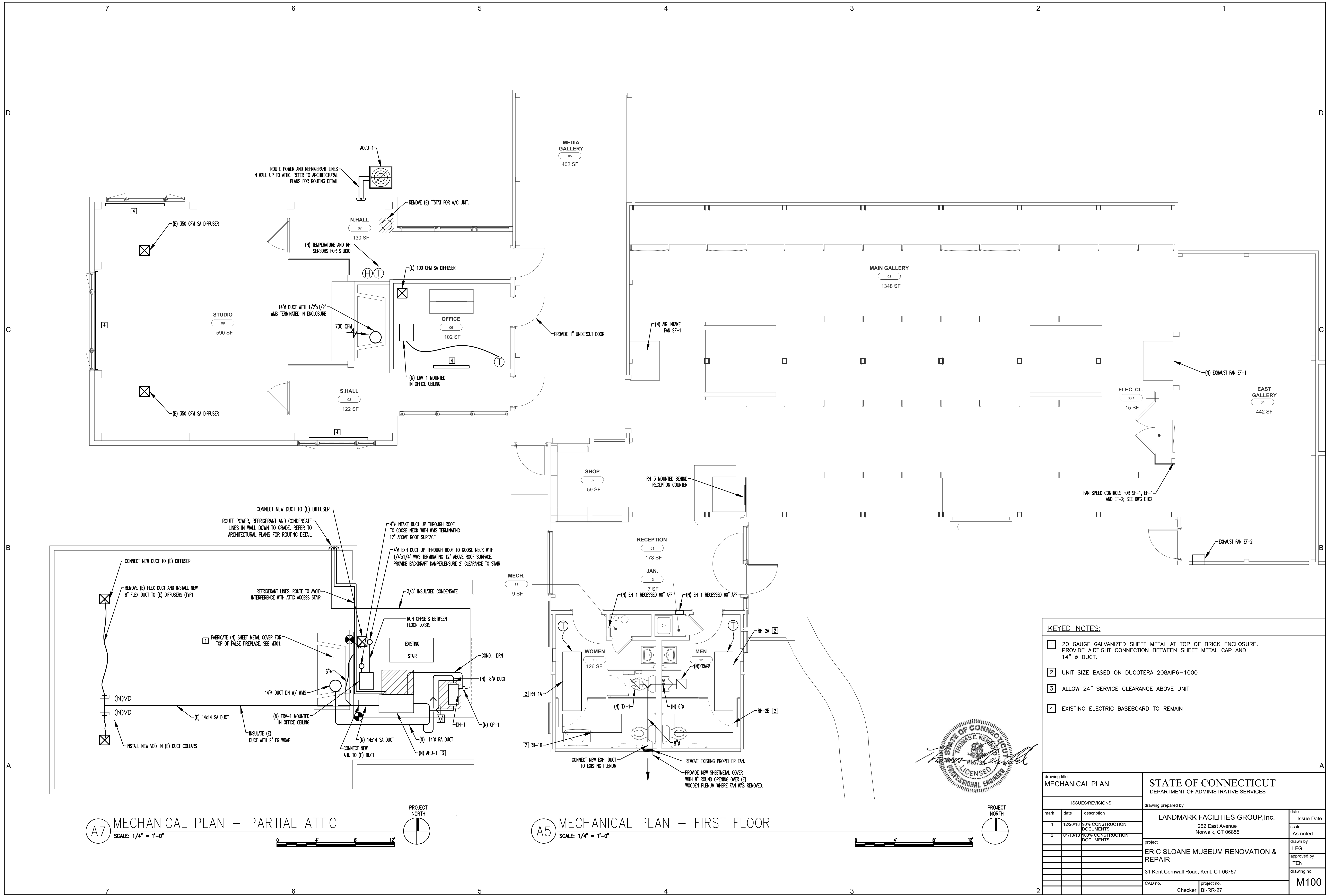

A7 MECHANICAL PLAN – PARTIAL ATTIC
SCALE: 1/4" = 1'-0"

A5 MECHANICAL PLAN – FIRST FLOOR
SCALE: 1/4" = 1'-0"

- KEYED NOTES:**
- 20 GAUGE GALVANIZED SHEET METAL AT TOP OF BRICK ENCLOSURE. PROVIDE AIRTIGHT CONNECTION BETWEEN SHEET METAL CAP AND 14" Ø DUCT.
 - UNIT SIZE BASED ON DUCOTERA 20BAIP6-1000
 - ALLOW 24" SERVICE CLEARANCE ABOVE UNIT
 - EXISTING ELECTRIC BASEBOARD TO REMAIN



drawing title MECHANICAL PLAN			STATE OF CONNECTICUT DEPARTMENT OF ADMINISTRATIVE SERVICES	
ISSUES/REVISIONS			drawing prepared by	
mark	date	description	LANDMARK FACILITIES GROUP, Inc.	
1	12/20/18	90% CONSTRUCTION DOCUMENTS	252 East Avenue Norwalk, CT 06855	
2	01/10/19	100% CONSTRUCTION DOCUMENTS	project ERIC SLOANE MUSEUM RENOVATION & REPAIR	
			31 Kent Cornwall Road, Kent, CT 06757	
			CAD no.	project no. BI-RR-27
			Checker	
			drawing no. M100	
			date	Issue Date
			scale	As noted
			drawn by	LFG
			approved by	TEN
			drawing no.	

SUPPLEMENTAL BID: AIR-COOLED CONDENSING UNITS SCHEDULE											
EQUIP NO.	UNIT SERVED	REFRIG. TYPE	MCA	COMPRESSOR DATA			V / PH / HZ	MFR. & MODEL			
				NO.	RLA	LRA					
ACCU-2	AHU-2	410A	11.8	1	9.0	48.0	208/230/1-60	MITSUBISHI/SUZ-KA18NAR1; CARRIER/24ACC618A0030; DAIKIN/RZQ18TAVJU			

SUPPLEMENTAL BID: SPLIT SYSTEM SCHEDULE														
EQUIP NO.	LOCATION	AREA SERVED	TONS	FAN DATA				MOTOR		COOLING DATA (DX COIL)		MFR. & MODEL	NOTES	
				S.A. CFM	O.A. CFM	EXT SP	POWER	V/PH/HZ	MCA	MOP	TOTAL MBH			SENSIBLE MBH
AHU-2	ATTIC	WEST GALLERY	1.5	480	-	0.3	110W	208/230-1-60	4.75	15	14.2	10.2	MITSUBISHI/PEAD-A18AA7 CARRIER/42DHA06; DAIKIN/FTQ18TAVJUD DAIKIN/FTQ18TAVJUD	1

NOTES:
 1. INCLUDE FILTER BOX WITH MERV 13 FILTERS, WIRED MA CONTROLLER, WIRED REMOTE SENSOR, ADVANCED BLUE DIAMOND MINI-CONDENSATION PUMP W/ RESERVOIR & SENSOR (208/230V APPLICATION), 1/4x3/8x30" / 1/2" LINESET (TWIN-TUBE INSULATION), CONDENSING UNIT MOUNTING PAD SIZED APPROPRIATELY FOR UNIT

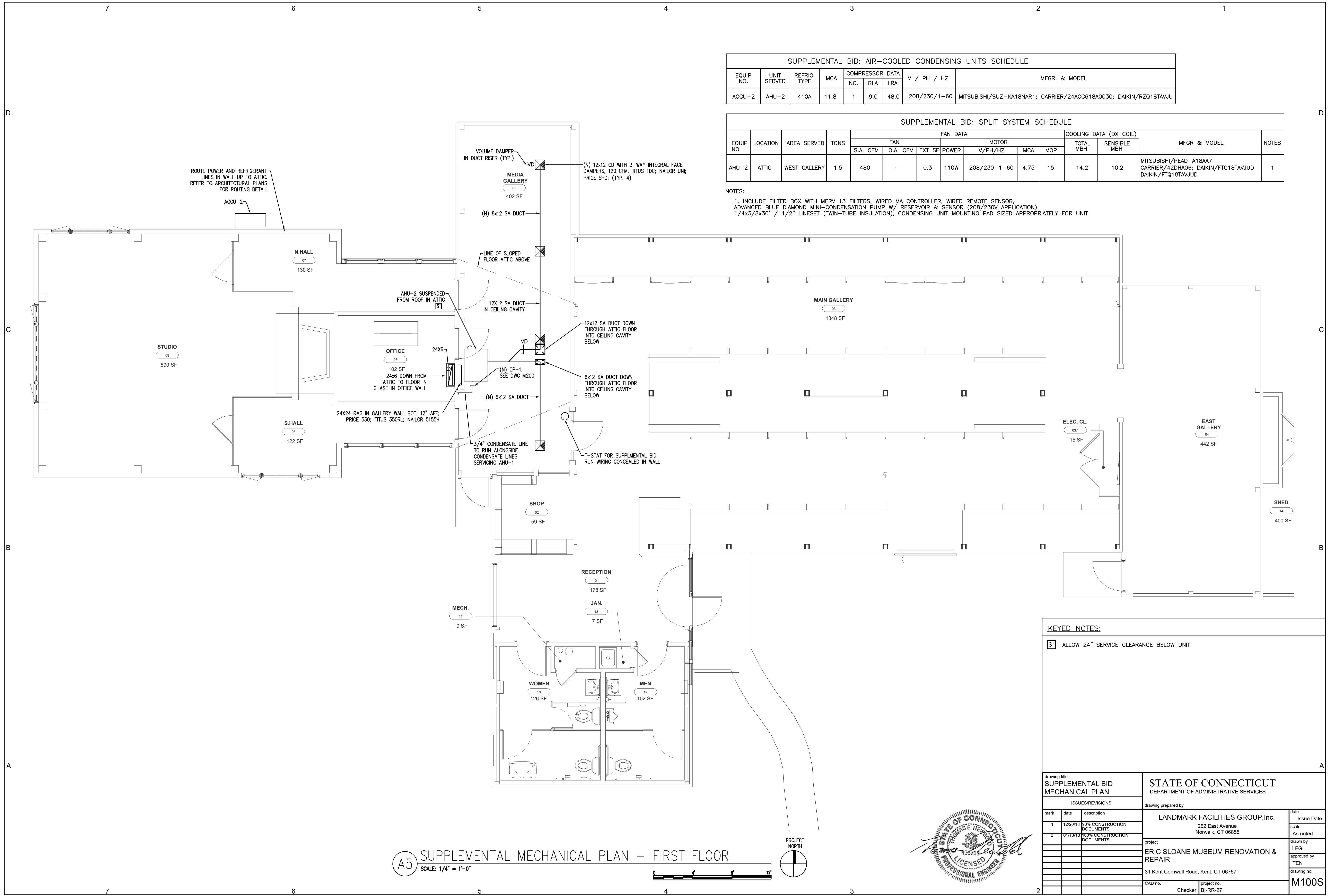

KEYED NOTES:
 [S1] ALLOW 24" SERVICE CLEARANCE BELOW UNIT

A5 SUPPLEMENTAL MECHANICAL PLAN - FIRST FLOOR
 SCALE: 1/4" = 1'-0"

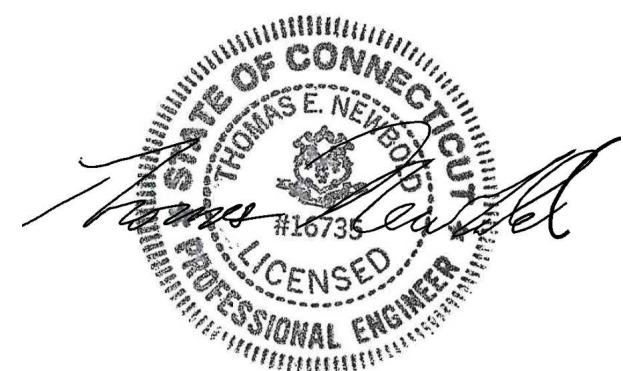
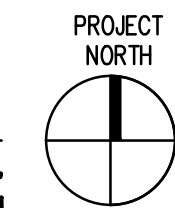

drawing title SUPPLEMENTAL BID MECHANICAL PLAN			STATE OF CONNECTICUT DEPARTMENT OF ADMINISTRATIVE SERVICES	
ISSUES/REVISIONS			drawing prepared by	
mark	date	description	LANDMARK FACILITIES GROUP, Inc.	date
1	12/20/18	80% CONSTRUCTION DOCUMENTS	252 East Avenue Norwalk, CT 06855	Issue Date
2	01/10/19	100% CONSTRUCTION DOCUMENTS		scale
				As noted
			project	drawn by
			ERIC SLOANE MUSEUM RENOVATION & REPAIR	LFG
			31 Kent Cornwall Road, Kent, CT 06757	approved by
				TEN
			CAD no.	drawing no.
			project no.	M100S
			Checker	BI-RR-27

SPLIT SYSTEM SCHEDULE															
EQUIP NO	LOCATION	AREA SERVED	TONS	FAN DATA							COOLING DATA (DX COIL)		WEIGHT	MFR & MODEL	NOTES
				S.A. CFM	O.A. CFM	EXT SP	POWER	MOTOR V/PH/HZ	MCA	MOP	TOTAL MBH	SENSIBLE MBH			
AHU-1	ATTIC	STUDIO/OFFICE/HALL	2	800	-	0.4"	0.5HP	208/230-1-60	27.8	30	28	20	112	CARRIER/FB4CNF024005; MITSUBISHI/PVA-A24AA7; DAIKIN/ASPT25B14	1,2,3,4,5,6,7,8

- NOTES: PROVIDE THE FOLLOWING FEATURES, ACCESSORIES, AND OPTIONS:
- FAN COIL FILTER CABINET FOR INDOOR UNITS.
 - HOSE KITS AND VALVES.
 - STAINLESS-STEEL DRAIN PAN WITH FLOAT SWITCH.
 - STARTER AND DISCONNECT SWITCH.
 - SUPPORTS AND VIBRATION ISOLATORS FOR ALL UNITS.
 - FILTERS MERV 8.
 - INSTALL UNIT PER MANUFACTURER RECOMMENDATION.
 - INCLUDE 5 KW FACTORY INSTALLED HEAT

SUPPLY AND EXHAUST FAN SCHEDULE				
UNIT NUMBER	SF-1	EF-1	EF-2	TX-1, 2
SERVICE	MAIN HALL		EAST GALLERY	
MANUFACTURER/MODEL	COOK/36XMP; PENNBARRY/BHM36B; ACME/DC42		COOK/10XW41D15; CANARM/P10-3; J&D/VPES12	
C.F.M.	3600		533	
STATIC PRESS. (IN WG)	0.25"		0.25"	
VOLTS/PHASE	120/1		120/1	
RPM	446		1550	
POWER	1 HP		1/8 HP	
NOTES	①		②	

① INCLUDE REAR GUARD, PROVIDE P16VA SPEED CONTROLLER
 ② INCLUDE WALL SHUTTER
 ③ CEILING MOUNTED EXHAUST FAN
 ④ INTERLOCK FAN W/ LIGHT SWITCH
 ⑤ PROVIDE UNIT W/ BACKDRAFT DAMPER, STARTER, AND DISCONNECT SWITCH

DEHUMIDIFIER SCHEDULE			
UNIT NUMBER	DH-1		
SERVICE	AHU-1		
MANUFACTURER	HONEYWELL	ULTRA-AIRE	CLEAN COMFORT
MODEL	DR65	70H	DV070
TYPE	RA TO RA		
PINTS / DAY	42	47	70
CFM	100	140	140
ESP (IN. W.C.)	0.15	0.2	0.2
ELECTRIC V/Hz/PH	120/60/1		
AMPS.	5.2	5.1	5.1
FILTER	MERV 11		
NOTE	1, 2		

NOTE: 1. PITCH AND RUN CONDENSATE LINE TO CONDENSATE PUMP
 2. CONTROLLED BY HUMIDISTAT

CONDENSATE PUMP SCHEDULE			
UNIT NUMBER	CP-1		
SERVICE	AHU-1		
PUMP GPM	1		
FEET OF HEAD	15		
MOTOR HP	1/10		
VOLTAGE	115V		
MANUFACTURER	HARTELL	LITTLE GIANT	DIVERSITECH
MODEL	A2-115	VCMA-15UL	CP-22
RECEIVER TYPE	CAST ALUMINUM	ABS	ABS
RECEIVER CAPACITY (GAL)	1.0	0.5	0.5

CEILING INSERT ENERGY RECOVERY VENTILATOR			
UNIT NUMBER	ERV-1		
SERVICE	OFFICE		
AIR VOLUME (CFM)	20		
STATIC PRESSURE (IN WC)	0.1		
POWER (WATTS)	21		
VOLTAGE	115V		
MANUFACTURER	PANASONIC	N/A	N/A
MODEL	FV-04VE1	N/A	N/A
	BASIS OF DESIGN; NOTE 1	NOTE 2	NOTE 2

- NOTE 1: PROVIDE WALL-MOUNTED DIGITAL TIME CLOCK LOCATED IN OFFICE
 NOTE 2: THERE IS NO SUBSTITUTE AVAILABLE FOR THIS MAKE AND MODEL

AIR-COOLED CONDENSING UNITS SCHEDULE									
EQUIP NO.	UNIT SERVED	REFRIG. TYPE	MCA	RECOM. AMPS	COMPRESSOR DATA			V / PH / HZ	MFR. & MODEL
					NO.	RLA	LRA		
ACCU-1	AHU-1	410A	15.7	25	1	11.1	58.3	208/230-1-60	CARRIER/24ANB124A; MITSUBISHI/PUY-A24NHA7; DAIKIN/DZ14SA0241

NOTE: PROVIDE SUPPORTS AND VIBRATION ISOLATORS

RADIANT HEATING PANELS SCHEDULE							
EQUIP NO.	LOCATION SERVED	BTU _h	WATTS	AMPS	V / PH / HZ	MFR. & MODEL	NOTES
RH-1A, 1B, RH-2A, 2B	RESTROOMS	3414	1000	4.8	208-1-60	ELECTRICHEAT/945CL; DUCOTERA/208AIP6-1000; ENERJOY/28RPH-2	1,2,3,4
RH-3	DESK	-	200	1.7	120-1-60	ENERJOY/22UDH-4; COZY/CL-2; MARLEY/202SLB	1,2,3

NOTES:
 1. PROVIDE MFR'S MOUNTING HARDWARE
 2. PROVIDE MFR'S LINE VOLTAGE PROGRAMMABLE THERMOSTAT
 3. EQUIPMENT CAPACITIES MAY VARY BASED ON MANUFACTURER PERFORMANCE DATA

ELECTRIC WALL HEATER SCHEDULE							
EQUIP NO.	LOCATION SERVED	BTU _h	WATTS	AMPS	V / PH / HZ	MFR. & MODEL	NOTES
EH-1	UTILITY	1707	500	4.8	120-1-60	BROAN 170, QMARK CWH1101DSAF, BERKO CZ1012T	1,2
		-					

NOTES:
 1. PROVIDE MFR'S MOUNTING HARDWARE
 2. ELECTRICIAN TO WIRE FOR 500W

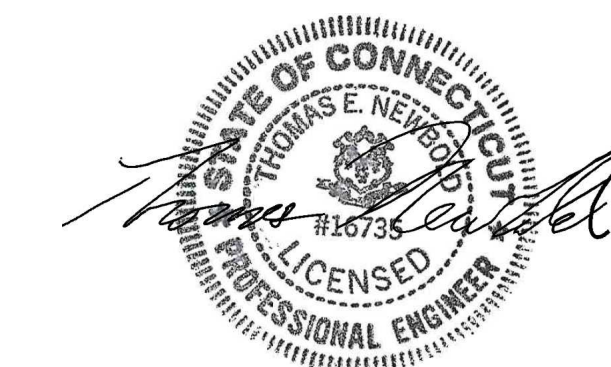

drawing title MECHANICAL SCHEDULES			STATE OF CONNECTICUT DEPARTMENT OF ADMINISTRATIVE SERVICES		
ISSUES/REVISIONS			drawing prepared by		
mark	date	description	LANDMARK FACILITIES GROUP, Inc.		date
1	12/20/18	80% CONSTRUCTION DOCUMENTS	252 East Avenue Norwalk, CT 06855		Issue Date
2	01/10/19	100% CONSTRUCTION DOCUMENTS			scale
			project		As noted
			ERIC SLOANE MUSEUM RENOVATION & REPAIR		drawn by
			31 Kent Cornwall Road, Kent, CT 06757		LFG
			CAD no.		approved by
			project no.		TEN
			Checker		drawing no.
			BI-RR-27		M200

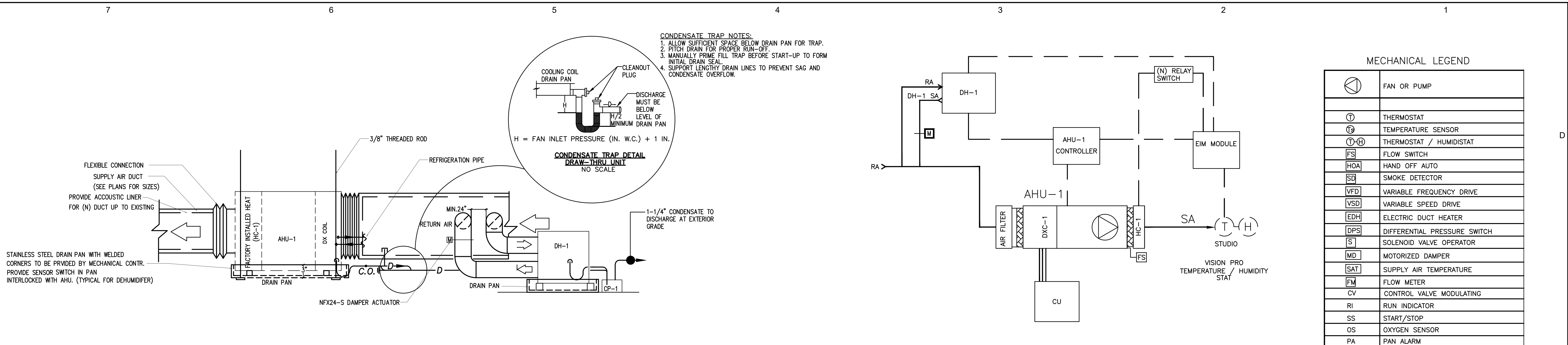

SCHEMATIC OF HORIZONTAL AHU-1
N.T.S.

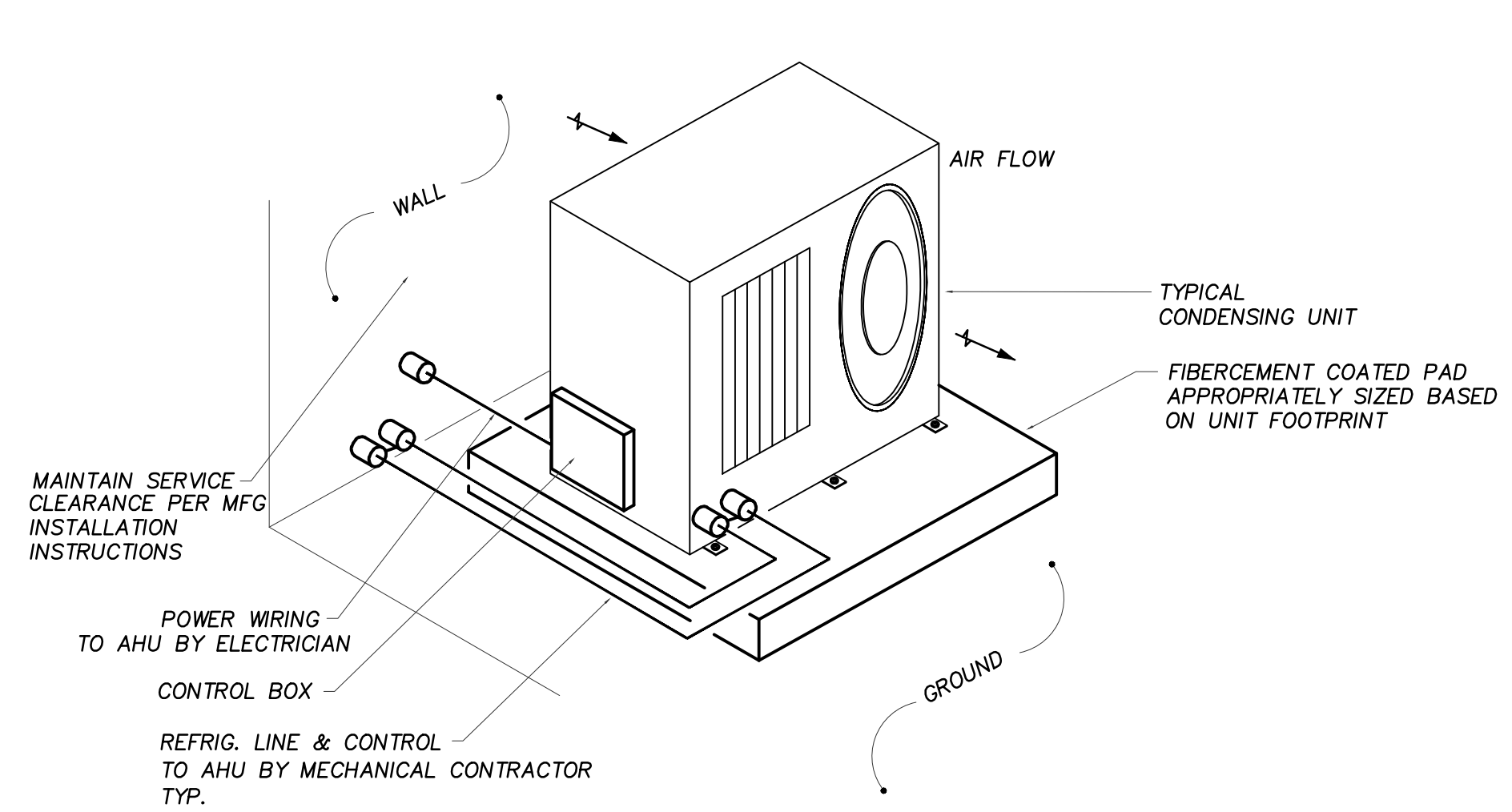

OUTDOOR CONDENSING UNIT DETAIL
N.T.S.

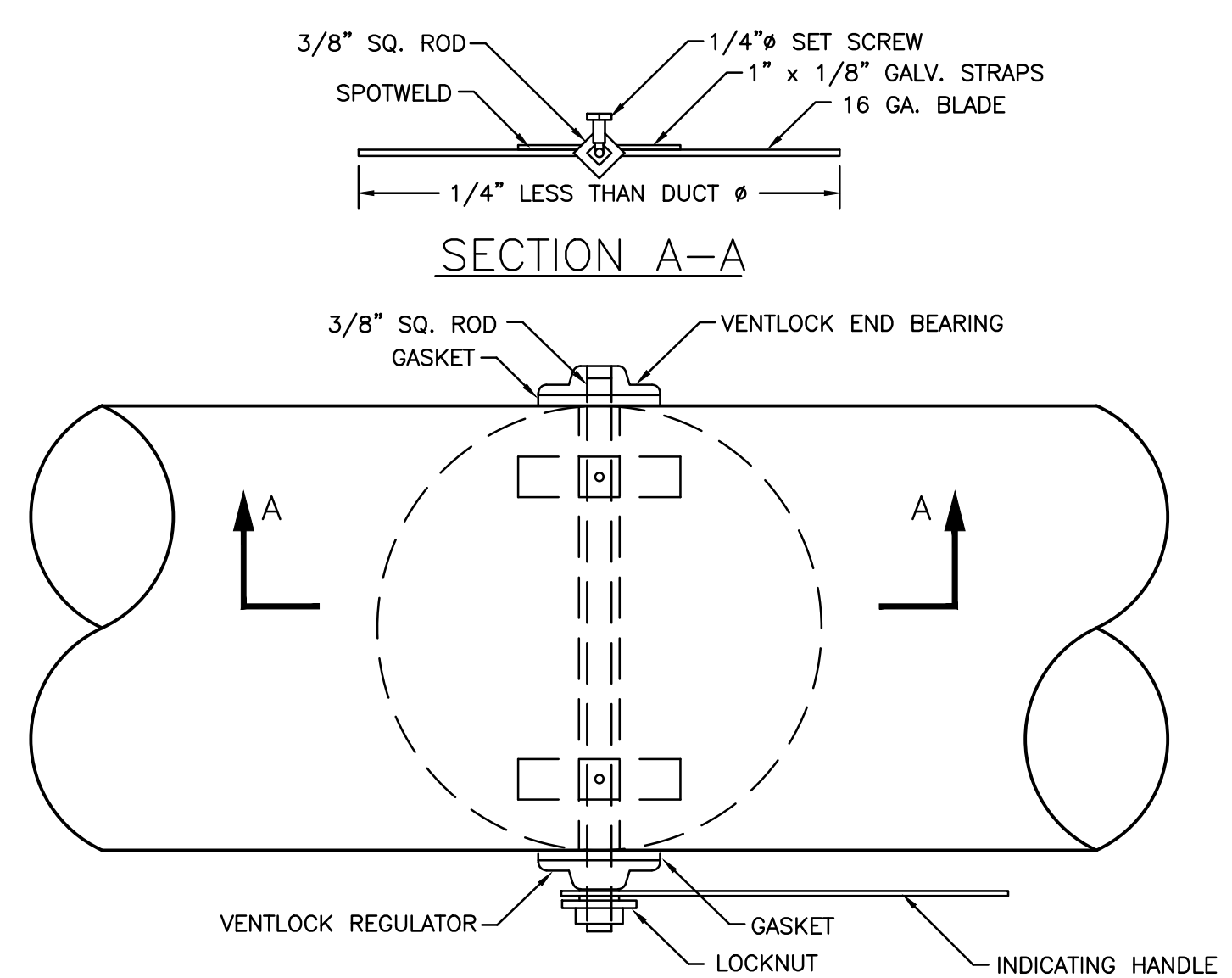

ROUND VOLUME DAMPER, LOW PRESSURE
N.T.S.

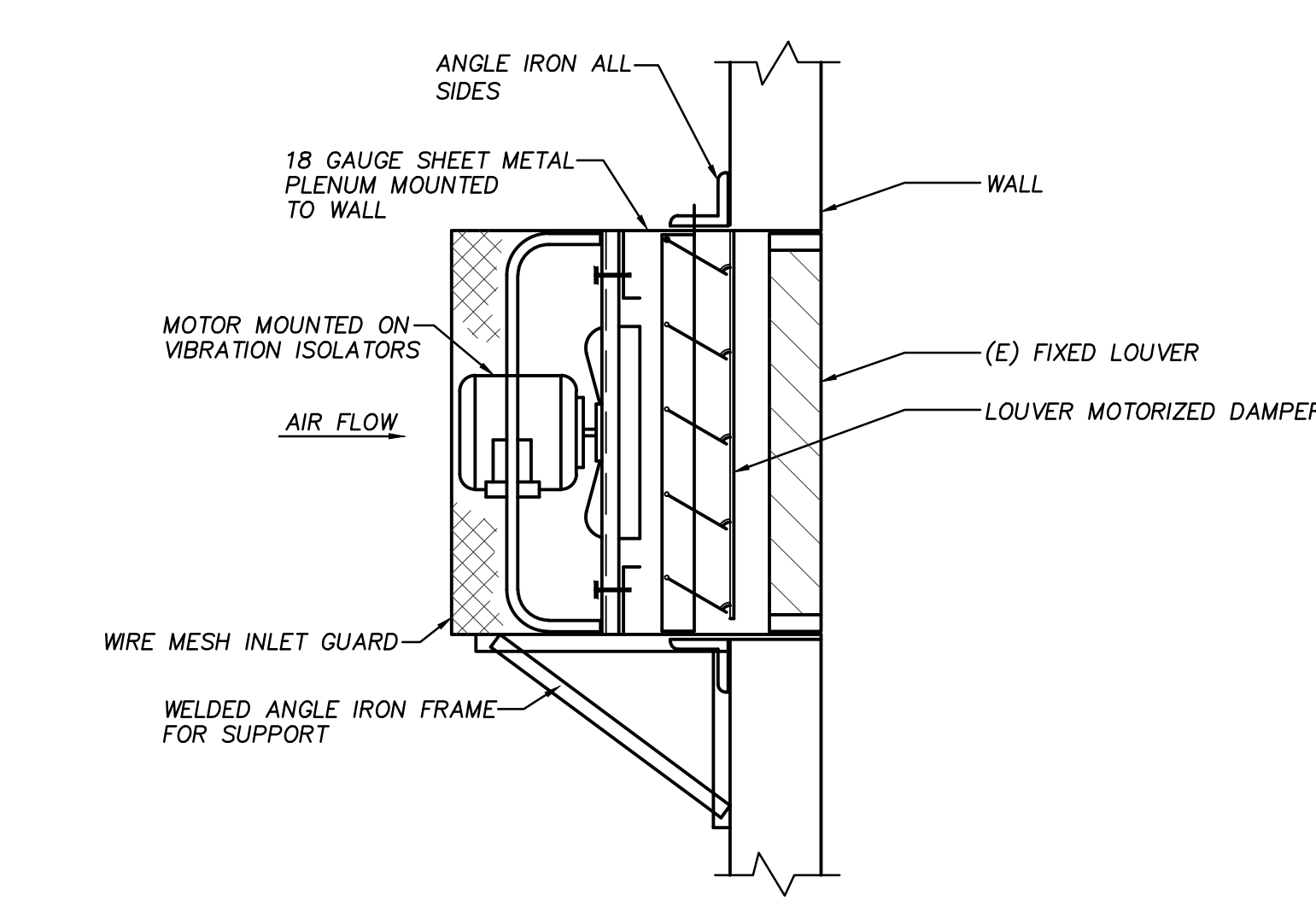

EF-2 DETAIL
N.T.S.
NOTE: DETAIL INDICATES DESIGN INTENT. CONTRACTOR SHALL SUBMIT ENGINEERED SHOP DRAWINGS DETAILING MOUNTING DETAILS.

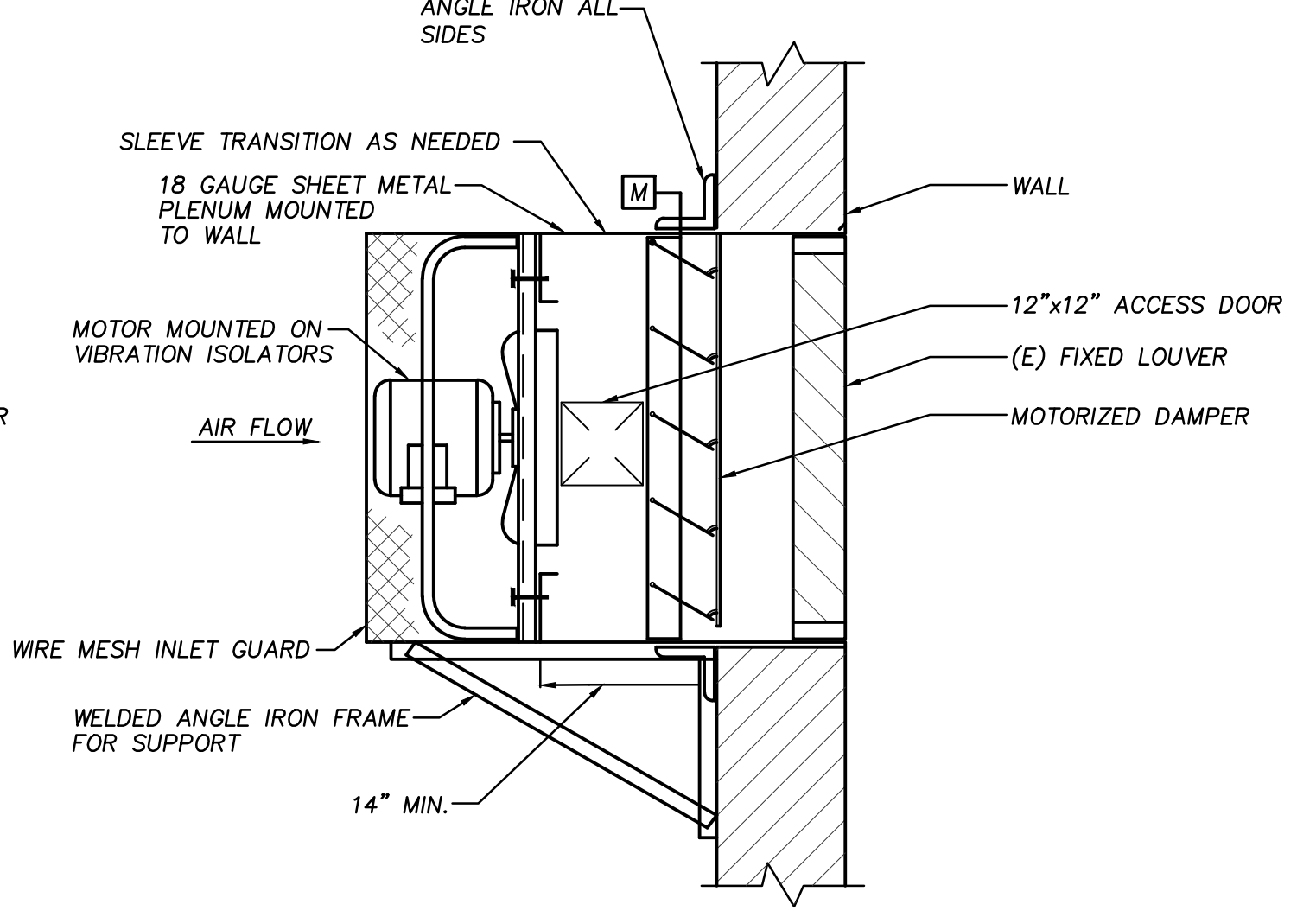

PROPELLER EXHAUST FAN DETAIL
N.T.S.
NOTE: DETAIL DEPICTS TYPICAL CONDITION. CONTRACTOR TO PROVIDE SHOP DRAWING TO SHOW ACTUAL DIMENSIONS, MOUNTING, AND POINTS OF SERVICE ACCESS.

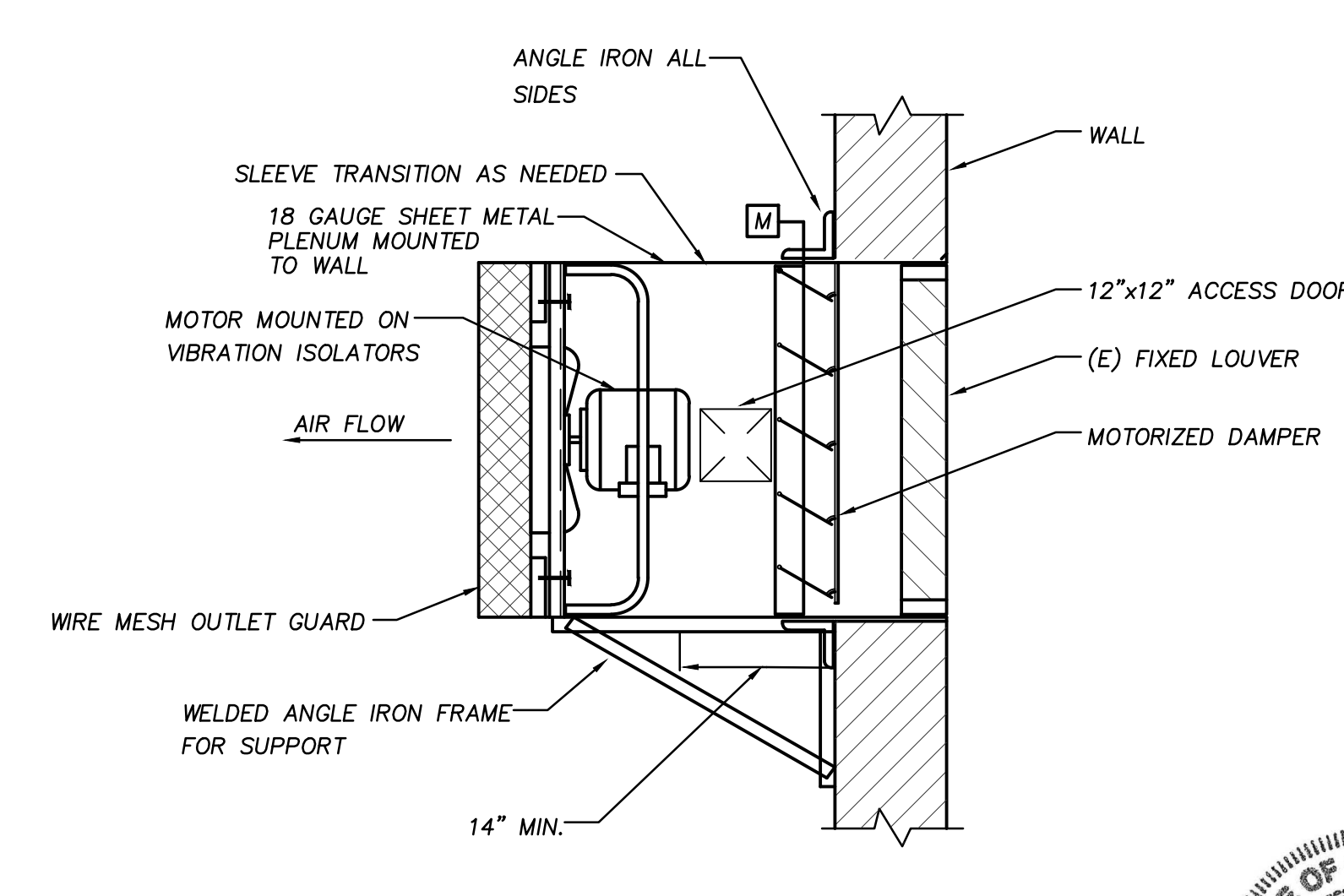

PROPELLER INTAKE FAN DETAIL
N.T.S.
NOTE: DETAIL INDICATES DESIGN INTENT. CONTRACTOR SHALL SUBMIT ENGINEERED SHOP DRAWINGS DETAILING MOUNTING DETAILS.

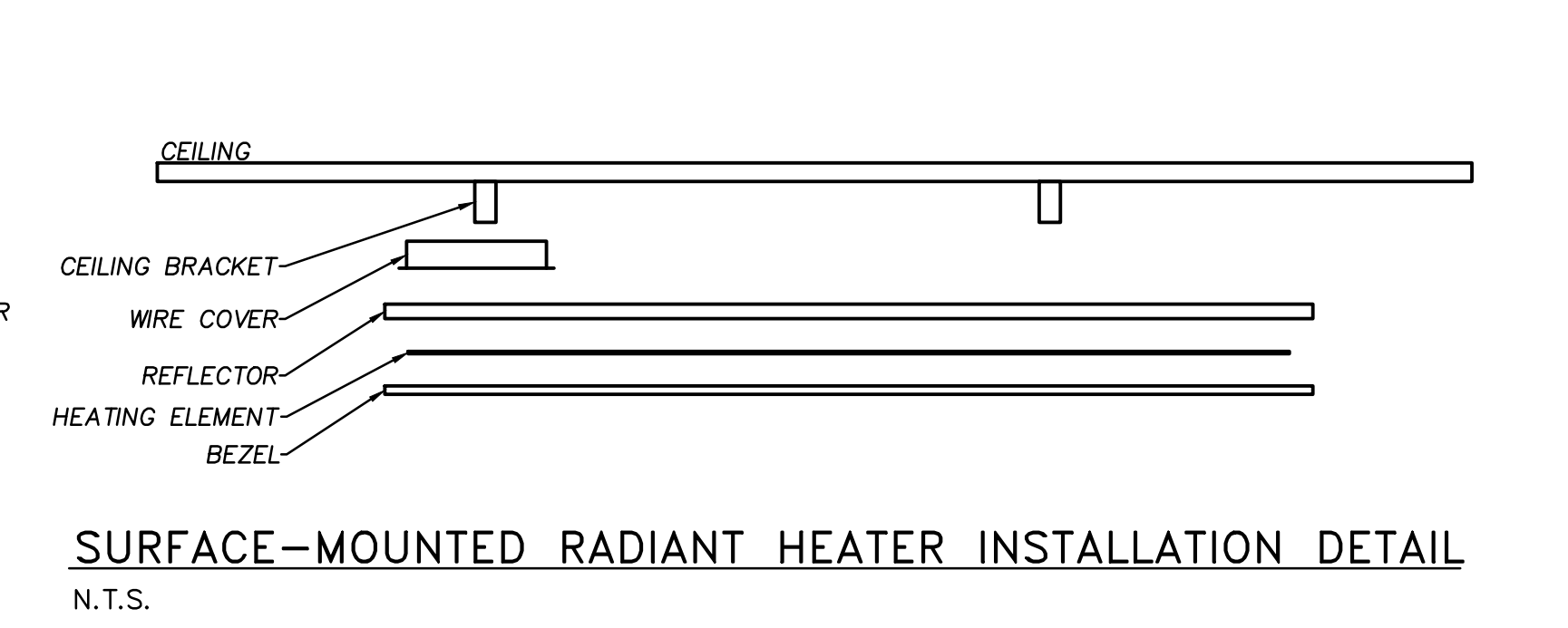

SURFACE-MOUNTED RADIANT HEATER INSTALLATION DETAIL
N.T.S.

CONDENSATE TRAP NOTES:
1. ALLOW SUFFICIENT SPACE BELOW DRAIN PAN FOR TRAP.
2. PITCH DRAIN FOR PROPER RUN-OFF.
3. MANUALLY PRIME FILL TRAP BEFORE START-UP TO FORM INITIAL DRAIN SEAL.
4. SUPPORT LENGTHY DRAIN LINES TO PREVENT SAG AND CONDENSATE OVERFLOW.

CONDENSATE TRAP DETAIL DRAW-THRU UNIT NO SCALE

$H = \text{FAN INLET PRESSURE (IN. W.C.)} + 1 \text{ IN.}$

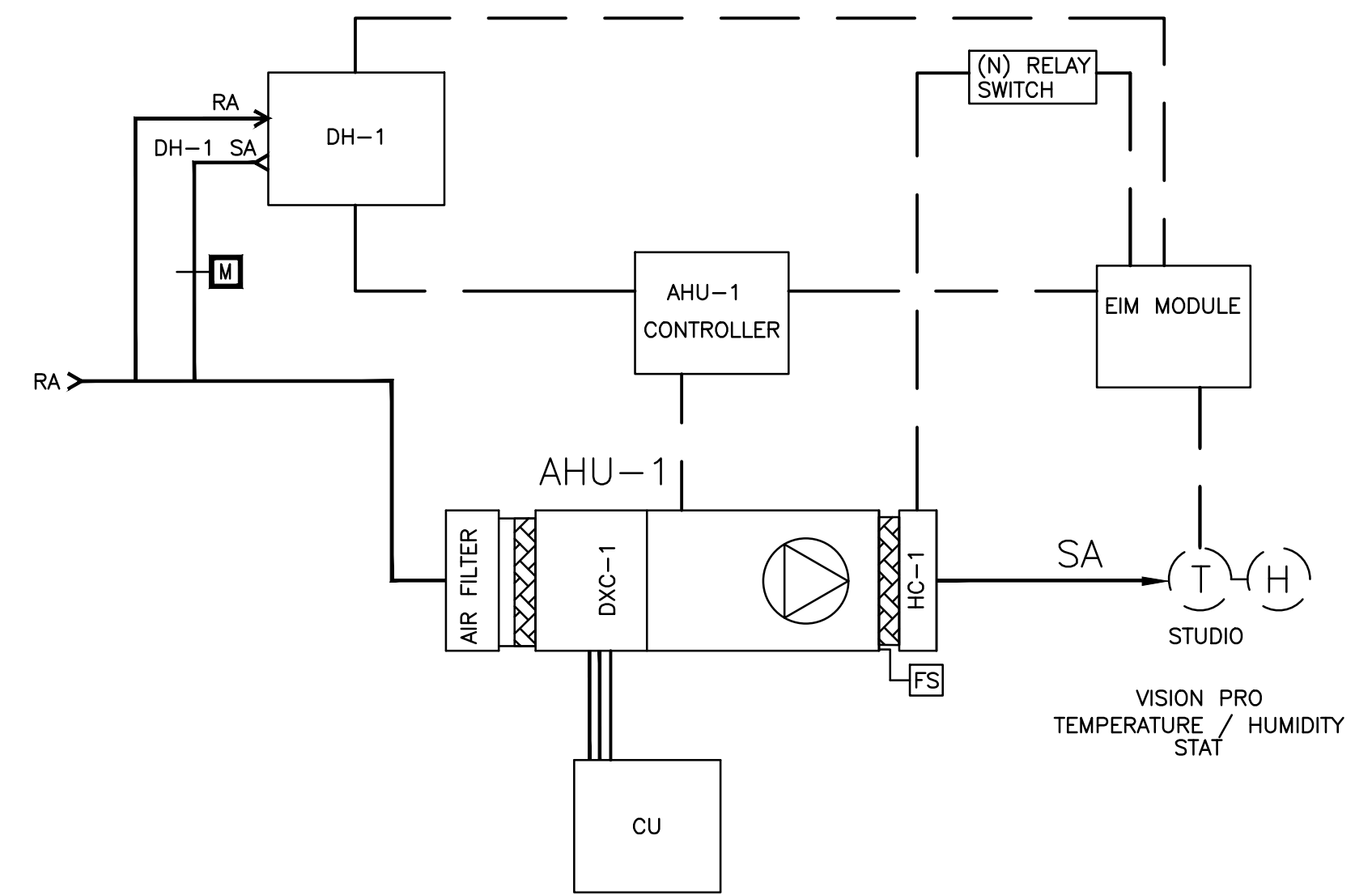

SCHEMATIC DIAGRAM AHU-1 OFFICES

*** Sequence of Operation (AHU-1/CU):**

- Control System, Honeywell Programmable Thermostat Vision Pro with Redlink (herein after called Thermostat) with EIM module with occupancy setting shall enable appropriate control action including Fan operation, Cooling, Dehumidification and Heating. Fan shall operate continuously during occupied mode.
- During a call for heat, AHU fan shall start and electric duct heater shall be staged to maintain space heating temperature Setpoint (68° F). When Setpoint is met, AHU fan shall stop and duct heater shall turn off.
- During a call for cooling, AHU fan and ACCU shall start. ACCU compressor(s) shall be started to maintain space cooling temperature Setpoint (68° F, adjustable). When Setpoint is met, AHU fan and ACCU shall stop.
- During a call for dehumidification, AHU fan and DH-1 shall start and the motorized damper serving DH-1 shall open. When space humidity Setpoint (55% RH) is reached, AHU fan and DH-1 shall stop and the motorized damper serving DH-1 shall close.
- Occupied: The Controls shall operate to maintain occupied Temperature and Humidity Setpoint to Condition Space. Controls shall control all equipment to maintain Cooling-Dehumidification or Heating Setpoint.
- Unoccupied: The Control shall operate to maintain indoor temperature 85F (Adjustable) for cooling and 60F (Adjustable) for heating.
- Contractor shall provide all required Controls, Relays, Wire, etc. whether or not shown on drawing and specifications to provide a complete operating system and Sequence of Operation as described herein.
- Emergency Float Switch at Air Handler shall turn off Air Handler fan in the event fan water is present.

MECHANICAL LEGEND

	FAN OR PUMP
	THERMOSTAT
	TEMPERATURE SENSOR
	THERMOSTAT / HUMIDISTAT
	FLOW SWITCH
	HAND OFF AUTO
	SMOKE DETECTOR
	VARIABLE FREQUENCY DRIVE
	VARIABLE SPEED DRIVE
	ELECTRIC DUCT HEATER
	DIFFERENTIAL PRESSURE SWITCH
	SOLENOID VALVE OPERATOR
	MOTORIZED DAMPER
	SUPPLY AIR TEMPERATURE
	FLOW METER
	CONTROL VALVE MODULATING
	RUN INDICATOR
	START/STOP
	OXYGEN SENSOR
	PAN ALARM
	MOTORIZED DAMPER
	SPEED CONTROL
	NORMALLY CLOSED
	NORMALLY OPEN
	SOURCE WATER
	LOAD WATER
	HEAT/COOL
	HEAT/COOL
	STAGE 1
	STAGE 21
	OUTSIDE AIR INTAKE
	EXHAUST AIR
	EXHAUST FAN
	RETURN AIR
	SUPPLY AIR
	HEAT/COOL COIL
	ZONE DAMPER-ZONE 1
	WIRE MESH SCREEN-1/4\"/>
	RETURN AIR GRILLE
	ABOVE FINISHED FLOOR
	CEILING DIFFUSER

*** NOTE (ALL EQUIPMENT):**
UNITS SHALL BE ORDER WITH ALL NEEDED AND FACTORY MADE CONTROLLERS, THERMOSTATS AND HUMIDISTATS TO MEET SEQUENCE OF OPERATION DESCRIBED ABOVE.

drawing title MECHANICAL DETAILS			STATE OF CONNECTICUT DEPARTMENT OF ADMINISTRATIVE SERVICES	
ISSUES/REVISIONS			drawing prepared by	
mark	date	description	LANDMARK FACILITIES GROUP, Inc.	date
1	12/20/18	90% CONSTRUCTION DOCUMENTS	252 East Avenue Norwalk, CT 06855	Issue Date
2	01/10/19	100% CONSTRUCTION DOCUMENTS		scale
			project	As noted
			ERIC SLOANE MUSEUM RENOVATION & REPAIR	drawn by
			31 Kent Cornwalk Road, Kent, CT 06757	approved by
			CAD no.	TEN
			project no.	drawing no.
			BI-RR-27	M300

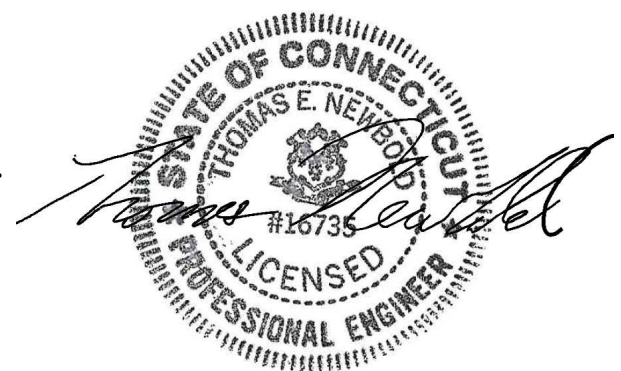

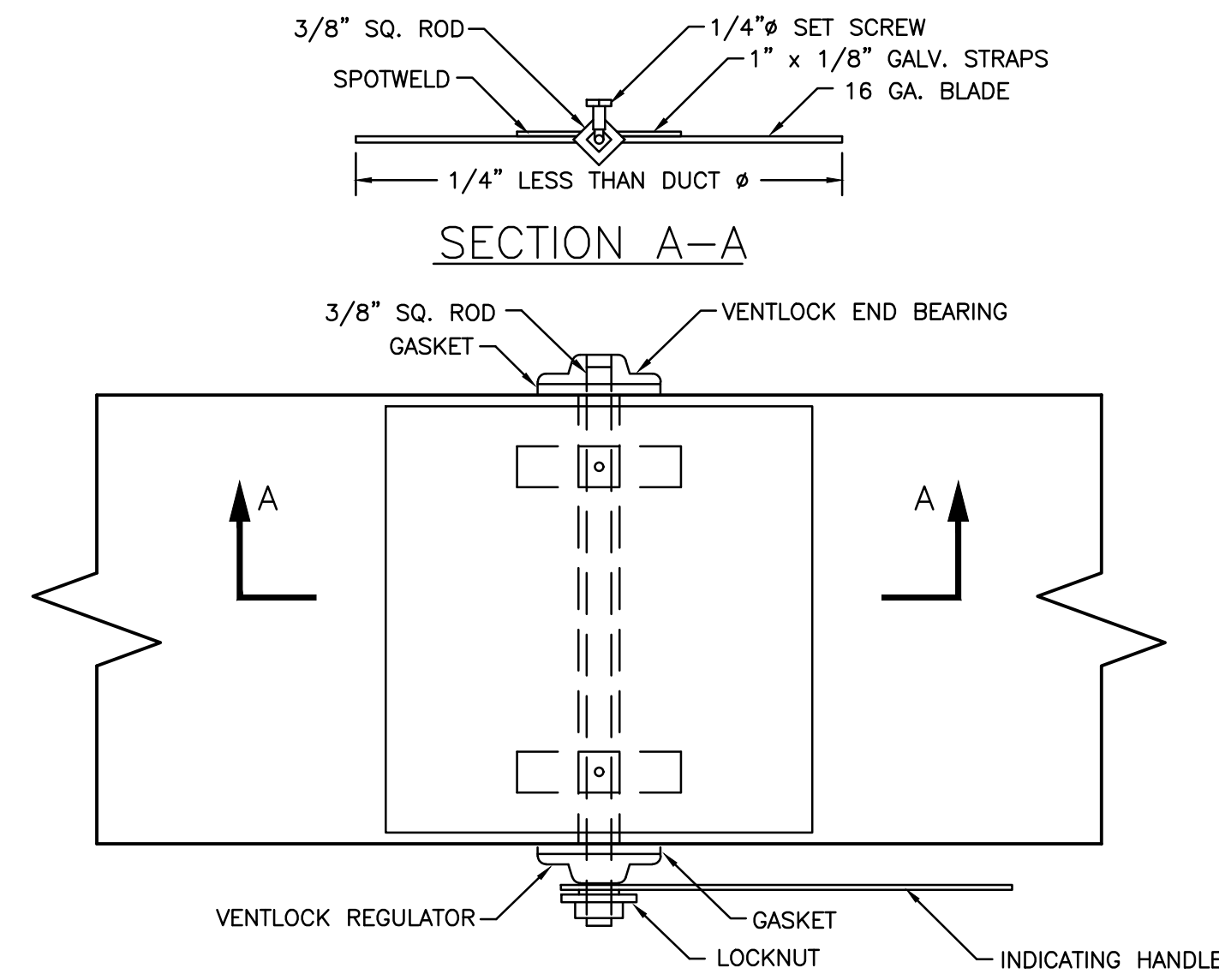

SQUARE VOLUME DAMPER, LOW PRESSURE
N.T.S.

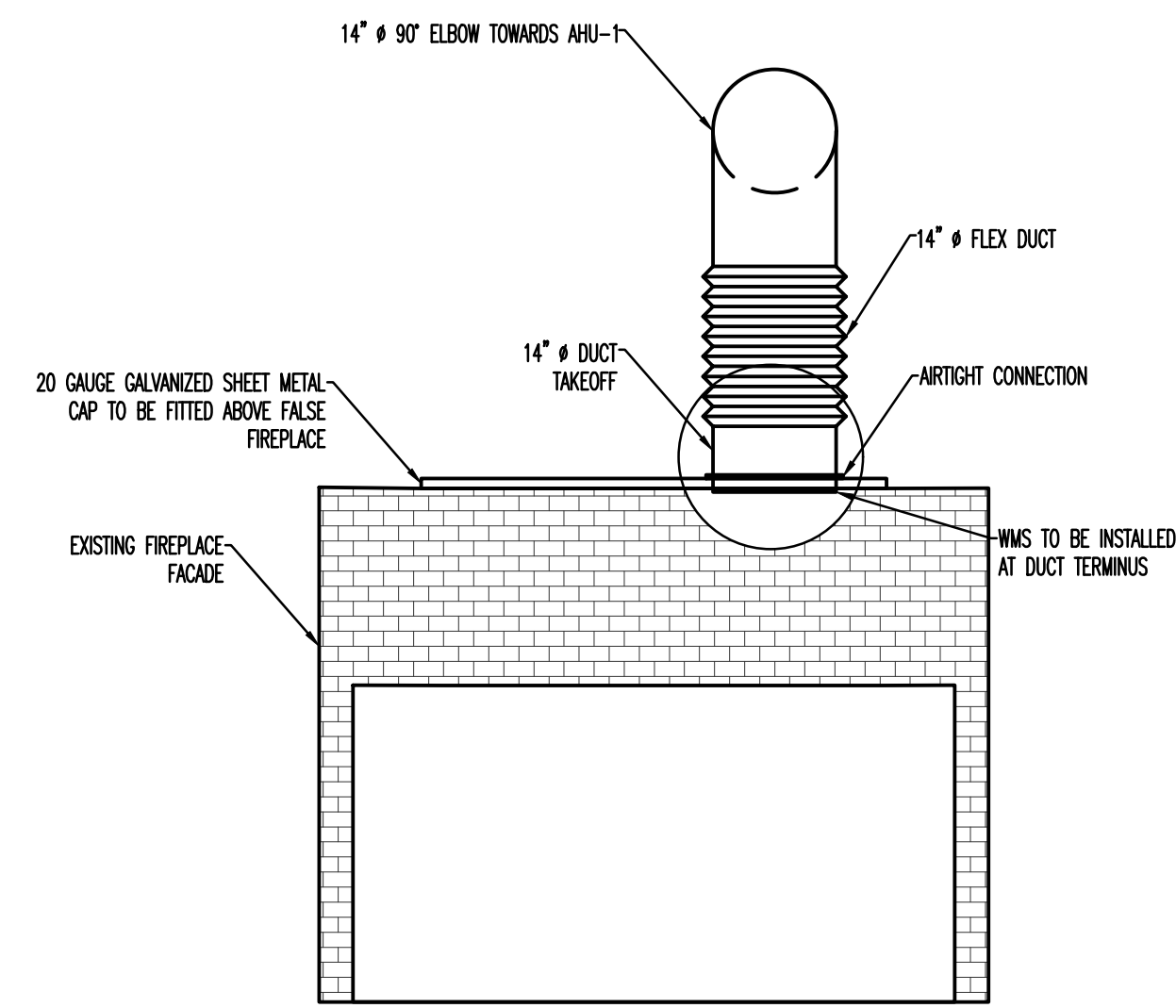

FIREPLACE RETURN AIR DUCT INSTALLATION DETAIL
N.T.S.

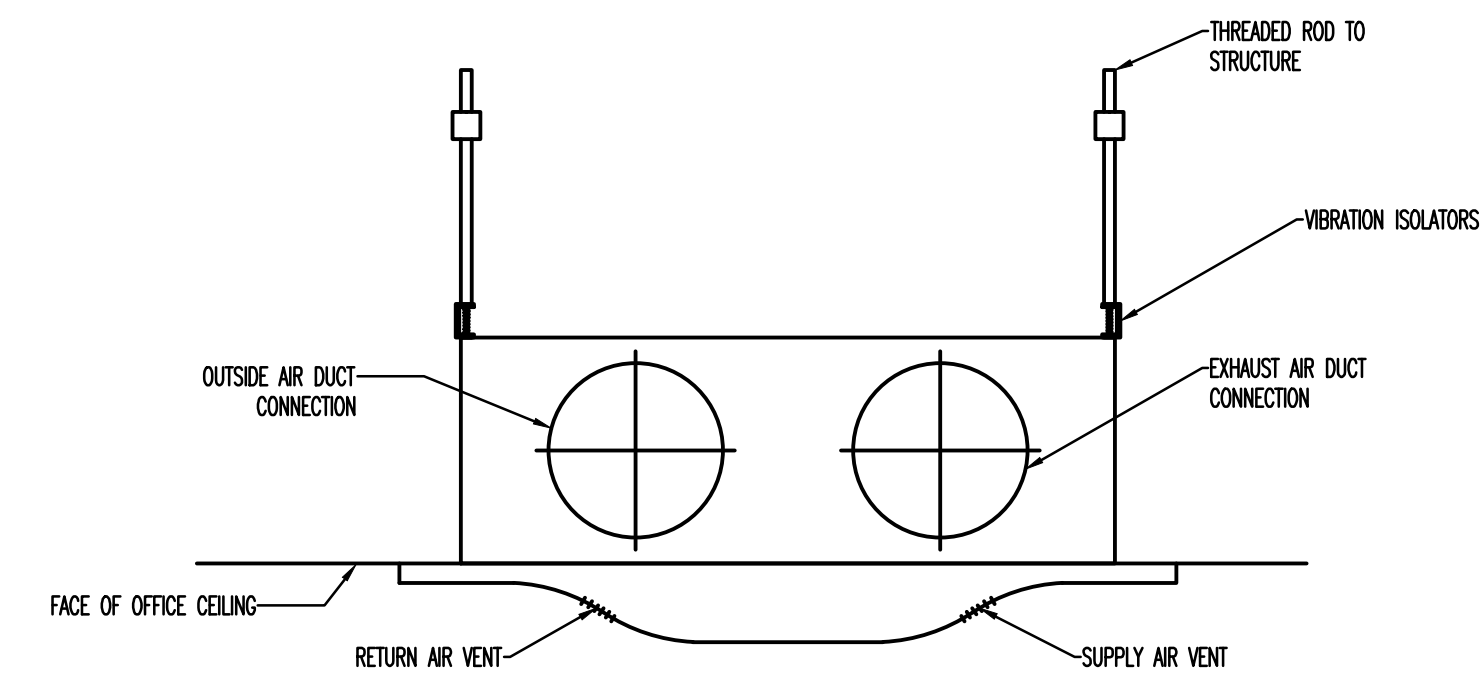

ERV-1 INSTALLATION DETAIL
N.T.S.

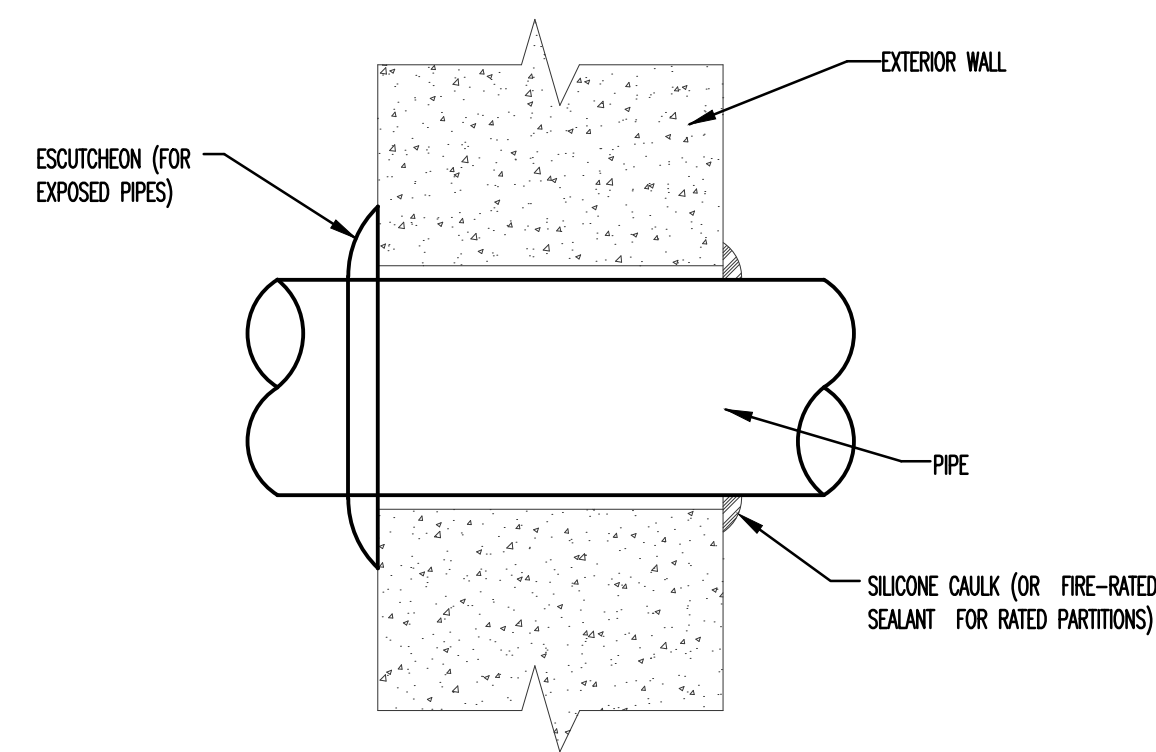

DETAIL PIPE THRU EXT. WALL
N.T.S.

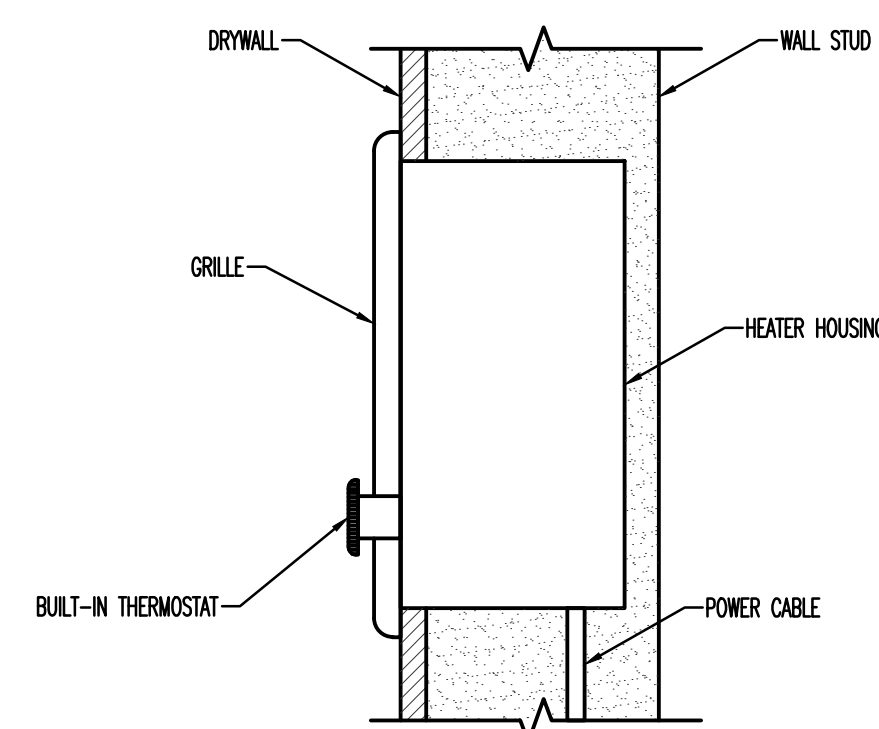

EH-1 INSTALLATION DETAIL
N.T.S.

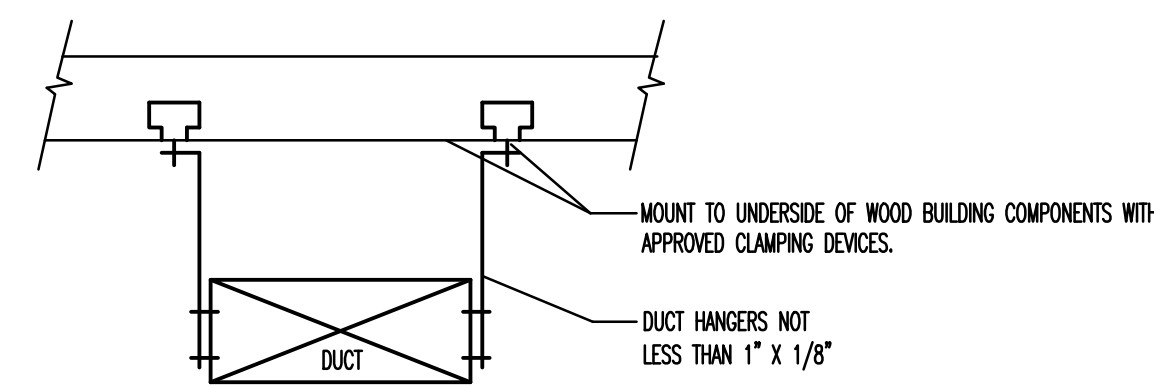

LONGEST DIMENSION OF DUCT	ROUND HANGERS	MAXIMUM SPACING SEE NOTE #4	STRAP HANGERS	TRAPEZE SHELF ANGLES
UP TO 18"	8GA. WIRE	8'0"	1" X 1/8"	1" X 1" X 1/8"
19" TO 30"	1/4" ROD	8'0"	1" X 1/8"	1" X 1" X 1/8"
31" TO 42"	1/4" ROD	8'0"	1" X 1/8" GA.	1 1/2" X 1 1/2" X 1/8"
43" TO 60"	3/8" ROD	4'0"	1" X 1/8" GA.	1 1/2" X 1 1/2" X 1/8"

SPECIAL HANGERS SHALL BE PROVIDED FOR #10 GAUGE BLACK STEEL DUCTS. (BOILER BREACHING AND KITCHEN EXHAUST.) AND FOR SECTION OF DUCT CONTAINING COILS OR FANS.

DUCT SUPPORT DETAIL
N.T.S.

- NOTES:
- ALL DUCTWORK TO BE HUNG FROM BUILDING CONSTRUCTION NOT TO BE SUPPORTED FROM HUNG CEILING.
 - WHEN DUCT AREA EXCEEDS 8SQ. FT. ANGLE STIFFENERS REQUIRED AROUND CIRCUMFERENCE EVERY 4'0".
 - FOR DUCTS WITH CROSS SECTIONAL AREA OF 4' OR LESS, HANGERS SHALL BE NO MORE THAN 8FT. APART. FOR DUCTS WITH A CROSS SECTIONAL AREA OF MORE THAN 4 SQ. FT. BUT NOT OVER 8 SQ. FT. HANGERS SHALL BE NO MORE THAN 6FT. APART. AND FOR DUCTS WITH A CROSS SECTIONAL AREA OF MORE THAN 8 SQ. FT. HANGERS SHALL BE NO MORE THAN 4 FT. APART. THE DISTANCES BETWEEN SHALL BE MEASURED LINEARLY ALONG THE DUCT.
 - VERTICAL DUCTS SHALL BE SECURELY SUPPORTED AT EACH FLOOR LEVEL BY CONTINUOUS LENGTHS OF STRUCTURAL ANGLES OF AT LEAST EQUIVALENT TO THAT FOR STIFFENING. THE ANGLES SHALL BE FASTENED TO THE OPPOSITE SIDES OF THE DUCT AND SHALL EXTEND ACROSS THE OPENING AND BEAR UPON THE STRUCTURE OR SLAB ON BOTH SIDES OF THE OPENING.
 - PROVIDE SEISMIC SUPPORT FOR HVAC DUCTS IN ACCORDANCE WITH APPLICABLE CODES.

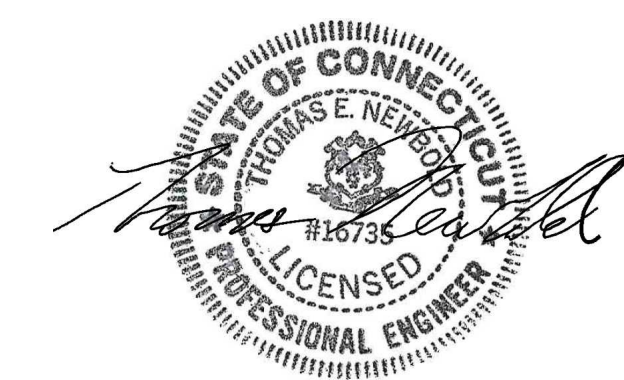

drawing title			STATE OF CONNECTICUT	
MECHANICAL DETAILS			DEPARTMENT OF ADMINISTRATIVE SERVICES	
ISSUES/REVISIONS			drawing prepared by	
mark	date	description	project	date
1	12/20/18	80% CONSTRUCTION DOCUMENTS	LANDMARK FACILITIES GROUP, Inc. 252 East Avenue Norwalk, CT 06855	Issue Date
2	01/10/19	100% CONSTRUCTION DOCUMENTS		scale
			drawn by	As noted
			approved by	LFG
			approved by	TEN
			drawing no.	M301
			CAD no.	project no.
			Checker	BI-RR-27

One Line Diagram

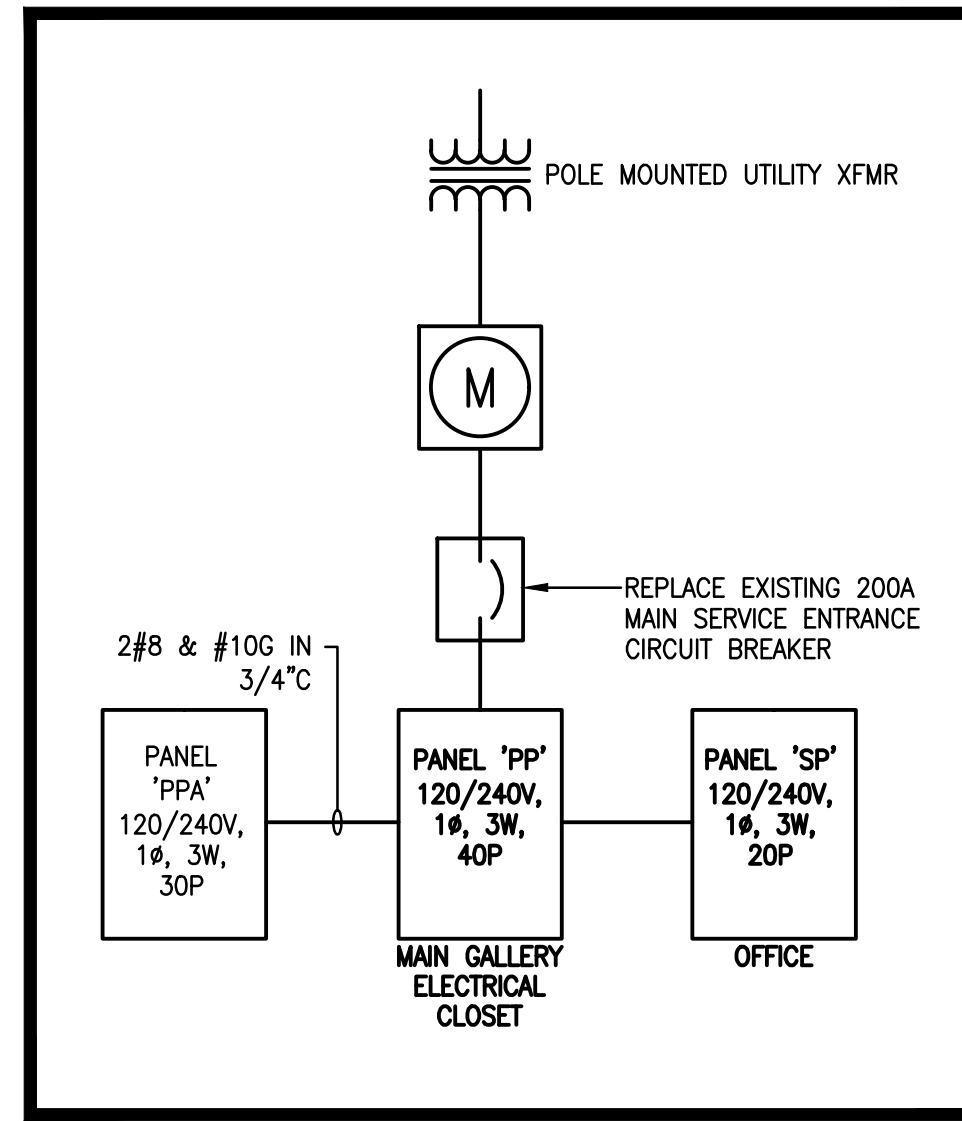

LEGEND

—	NEW
---	EXISTING
- - -	EXISTING TO BE REMOVED
▨	PANELBOARD (SURFACE)
▩	PANELBOARD (RECESSED)
30A	DISCONNECT SWITCH W/RATING 3R - NEMA 3R
⊗	COMBINATION MOTOR STARTER
B/19	HOMERUN WITH CIRCUIT #
⊕	DUPLEX RECEPTACLE
⊔	METER
→	CONDUIT DOWN
←	CONDUIT UP
⊙	WALL MOUNTED VACANCY SENSOR
⊙	DUAL TECHNOLOGY CEILING MOUNTED OCCUPANCY SENSOR
⊗	SLIM LED EXIT SIGN W/GREEN LETTERS IN ALUMINUM HOUSING WITH BATTERY BACK-UP THE EXIT LIGHT CO. CA-SLIMG OR APPROVED EQUAL BY SURE-LITES (TPX7XG) OR LITHONIA (LTXGELN). ARROWS AS REQUIRED
⊔	SURFACE MOUNTED EMERGENCY LIGHTING UNIT SIMKAR SEM B SD HTR ALTERNATE MFRS: SURE-LITES OR EATON TIE INTO BRANCH CIRCUIT SERVING LIGHTING IN AREA AND WIRE AHEAD OF SWITCHING
⊙	RECESSED LOW VOLTAGE EMERGENCY DOWNLIGHT NORA LIGHTING NERH-B26 ALTERNATE MFRS: LITHONIA OR EATON TIE INTO BRANCH CIRCUIT SERVING LIGHTING IN AREA AND WIRE AHEAD OF SWITCHING
⊔	SINGLE POLE SWITCH 30A - 30A, 120V277V
⊔	DIMMER SWITCH
▬	4' LINEAR LED STRIP FIXTURE WITH WIRE GUARD LITHONIA CLX L48 3000LM SEF WDL 120 GZ10 40K 80CRI WH WITH WGLX48 WIRE GUARD ALTERNATE MFRS: EATON OR COLUMBIA LIGHTING
ETR	EXISTING TO REMAIN

GENERAL NOTES

- DRAWINGS ARE DIAGRAMMATIC AND INDICATE THE GENERAL ARRANGEMENT OF SYSTEMS AND WORK. CONTRACTOR SHALL FURNISH ALL NECESSARY OUTLETS, SUPPORTS, FITTINGS AND ACCESSORIES TO FULFILL APPLICABLE CODES, REGULATIONS, BUILDING STANDARDS AND THE BEST PRACTICES OF THE TRADE FOR FIRST CLASS ELECTRICAL INSTALLATION.
- THE DRAWINGS INDICATE SIZE AND GENERAL LOCATION OF WORK. SCALED DIMENSIONS SHALL NOT BE USED. THE EXACT LOCATION AND ELEVATION OF ALL ELECTRICAL EQUIPMENT SHALL BE COORDINATED IN FIELD WITH RESPECTIVE CONTRACTOR/OWNER.
- CIRCUIT NUMBERS TO EXISTING PANELS ARE SHOWN FOR INTENT ONLY. ACTUAL CIRCUIT NUMBERS TO BE USED SHALL BE AS PER FIELD CONDITIONS. THE ELECTRICAL CONTRACTOR SHALL BALANCE LOAD OF CIRCUITS EVENLY ON ALL PHASES.
- FEEDERS AND BRANCH CIRCUITRY SHALL BE RUN IN CONDUIT MINIMUM 3/4" CONDUIT UNLESS OTHERWISE NOTED. FINAL CONNECTIONS TO MOTORS MAY BE DONE WITH FLEXIBLE METALLIC CONDUIT (NO LONGER THAN 18"). IN UNFINISHED AREA CONDUIT SHALL BE RUN EXPOSED AND IN FINISHED AREAS CONDUIT SHALL BE RUN CONCEALED. SEE SPECIFIC NOTES FOR CONDUIT IN EXPOSED AREAS.
- PROVIDE PANEL NAME PLATE MADE OF BLACK LAMINATED PLASTIC WITH WHITE ENGRAVED LETTERING AND TYPE WRITTEN DIRECTORY FOR ALL NEW PANELS BEING USED FOR THIS PROJECT.
- ALL CONDUCTORS SHALL BE COPPER, TYPE THHN/THWN INSULATED. ALL CONDUCTORS SHALL HAVE 600 VOLT RATED INSULATION UNLESS OTHERWISE NOTED.
- PROVIDE LOCK-ON CIRCUIT BREAKERS FOR CIRCUITS SERVING EXIT SIGN FIXTURES AND EMERGENCY BATTERY PACK FIXTURES.
- REFER TO ARCHITECT'S REFLECTED CEILING PLAN FOR EXACT LOCATION OF ALL CEILING MOUNTED LIGHTING FIXTURES AND OTHER CEILING INSTALLED ITEMS.
- THE USE OF FLEXIBLE CONDUIT FROM LIGHTING FIXTURES TO JUNCTION BOX IS PERMITTED ONLY WHEN A SEPARATE GROUND WIRE IS INSTALLED WITH THE CONDUCTORS INSIDE FLEXIBLE CONDUIT. THE GROUND WIRE MUST BOND THE FIXTURE HOUSING TO THE JUNCTION BOX. MAXIMUM LENGTH 6'-0".
- EXACT LOCATION AND MOUNTING HEIGHTS OF ALL WIRING DEVICES SHALL BE COORDINATED WITH THE ARCHITECT PRIOR TO THE INSTALLATION.
- CONDUIT RUNS SHALL BE PARALLEL WITH OR AT RIGHT ANGLES TO WALLS AND CEILINGS. CONDUIT SHALL BE SUPPORTED BY APPROVED MEANS. SUPPORTS FOR HORIZONTAL RUNS OF CONDUIT SHALL NOT EXCEED SEVEN FEET ON CENTERS.
- PROVIDE PULL BOXES, JUNCTION BOXES, CONDUIT ELBOWS AND OFFSETS TO SUIT FIELD CONDITIONS AND THE NATIONAL ELECTRICAL CODE.
- CONTRACTOR SHALL COORDINATE WITH THE FIRE DEPARTMENT AND F.A. VENDOR BEFORE PROCEEDING WITH WORK INVOLVING FIRE ALARM SYSTEM.
- ALL EMPTY CONDUIT SHALL BE PROVIDED WITH A DRAGWIRE.
- THE MINIMUM WIRE SIZE FOR 120 VOLT BRANCH CIRCUITS SHALL BE NO. 12 AWG, EXCEPT OVER 100' IN LENGTH SHALL BE NO. 10 AWG.
- PROVIDE ALL REQUIRED AND NECESSARY ACCESSORIES (EX. CONNECTORS, ADAPTERS, BUSHINGS, CLAMPS, ETC.) TO FACILITATE COMPLETE INSTALLATION.
- THE ELECTRICAL CONTRACTOR SHALL CONFIRM THE CONFIGURATION TYPE FOR ALL SPECIAL RECEPTACLES FOR COPIERS, DATA PROCESSING EQUIPMENT, ETC. WITH OWNER AND ENGINEER PRIOR TO ORDERING.
- COORDINATE LOCATION OF ALL MECHANICAL EQUIPMENT WITH HVAC CONTRACTOR IN FIELD. FUSES FOR ALL MOTOR LOADS SHALL BE DUAL ELEMENT TIME DELAY TYPE.
- ALL JUNCTION OR OUTLET BOXES SHALL BE INSTALLED SO AS TO ALLOW ACCESS TO COVER. PROVIDE ARCHITECT APPROVED ACCESS DOORS OR PLATES AS REQUIRED IN AREAS WHERE UNOBSTRUCTED ACCESS TO BOX OR OUTLET IS NOT POSSIBLE.
- PRIOR TO ORDERING LIGHTING FIXTURES, COORDINATE WITH ARCHITECTURAL DRAWINGS AND SPECIFICATIONS. IF DISCREPANCIES EXIST BETWEEN ARCHITECTURAL AND ENGINEERING INFORMATION OBTAIN CLARIFICATION PRIOR TO PROCEEDING.
- MULTIPLE SWITCHES SHOWN IN SAME LOCATION SHALL BE GANGED TOGETHER WITH A COMMON FACEPLATE.
- ALL LIGHTING FIXTURES UTILIZING ELECTRONIC BALLASTS SHALL BE PROVIDED WITH A DEDICATED NEUTRAL OR AN OVERSIZED NEUTRAL WHEN SHARED.
- ALL LIGHTING FIXTURES CONTROLLED BY DIMMER SWITCHES SHALL BE PROVIDED WITH A DEDICATED NEUTRAL CONDUCTOR.
- OPENINGS AROUND ELECTRICAL PENETRATIONS THROUGH FIRE RESISTANCE RATED WALLS, PARTITIONS, FLOORS OR CEILINGS SHALL BE FIRE STOPPED USING APPROVED METHODS. ALL SLEEVES MUST HAVE BUSHINGS. SEALANT SHALL BE 3 HOUR FIRE BARRIER #CP-25 (NO LESS THAN 3" THICK BACKED UP WITH MINERAL WOOL).
- ALL PANELBOARD COVERS SHALL BE INSTALLED IN PLACE AT THE COMPLETION OF EACH DAYS WORK.
- PREPARE 'AS-BUILT' TRACINGS SHOWING ALL CHANGES IN WIRE SIZE, CIRCUIT NUMBERING, CIRCUIT ROUTING, EQUIPMENT LOCATIONS AND ALL ELECTRICAL WORK AS ACTUALLY INSTALLED.
- LIGHT FIXTURES SHALL BE CONSTRUCTED TO SUIT PARTICULAR TYPE OF CEILING AND WALL CONSTRUCTION AND SHALL BE PROVIDED WITH APPROPRIATE TRIMS, MOUNTING FRAMES AND ADAPTERS AS REQUIRED.

Contactor Diagram

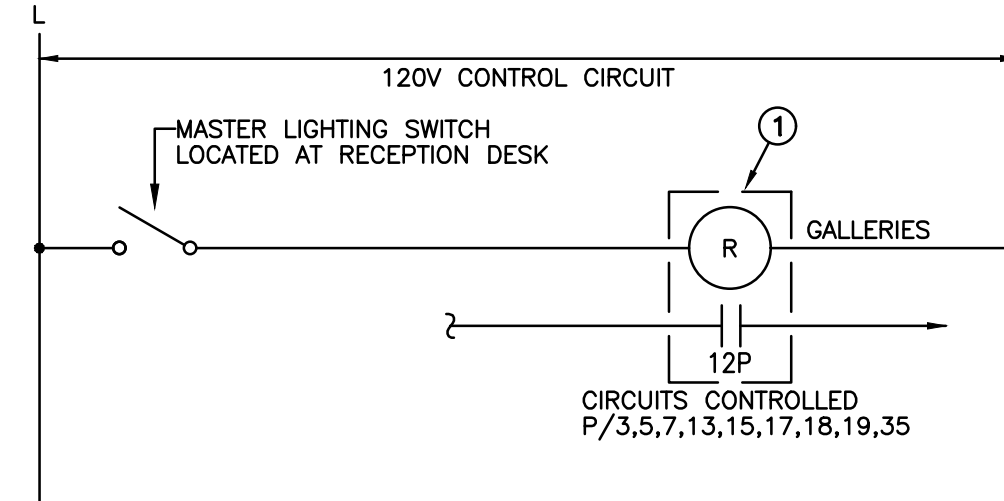

Master Lighting Station

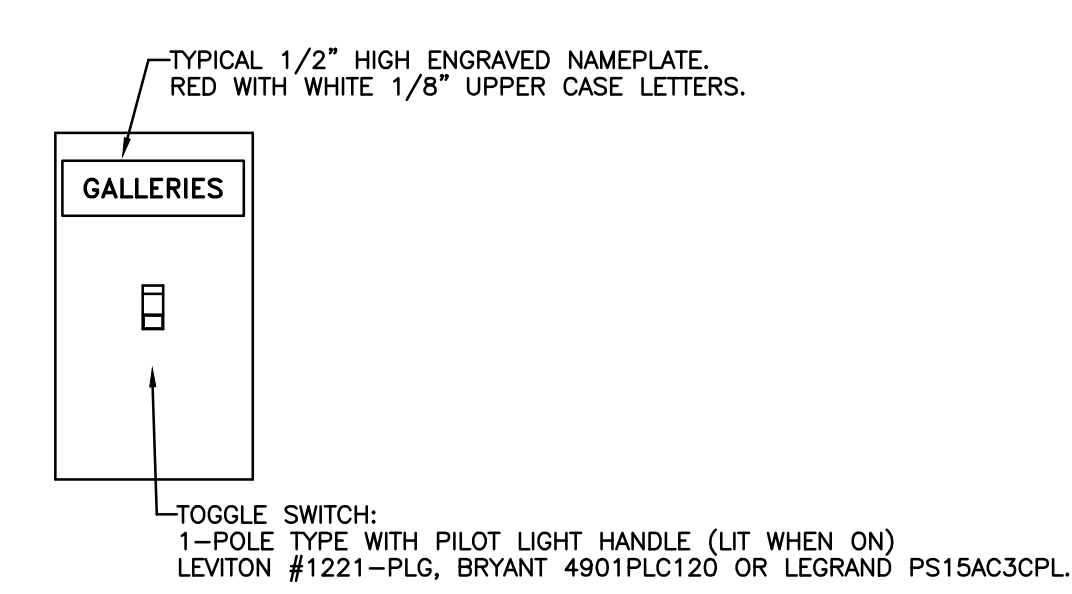

Electrical Equipment Schedule

SYMBOL	DESCRIPTION	MANUFACTURER/ CATALOG NUMBER	MOUNTING	LOCATION	REMARKS
①	LIGHTING RELAY CONTACTOR	SQUARE D CLASS 8903 TYPE LX 20AMP ELECTRICALLY HELD 12 POLE LIGHTING CONTACTOR ALTERNATE APPROVED MANUFACTURERS: EATON CN35BN12 AND GE CR463L	WALL	AS SHOWN ON DRAWINGS	IN NEMA 1 ENCLOSURE



drawing title ELECTRICAL RISER, NOTES AND SCHEDULES		STATE OF CONNECTICUT DEPARTMENT OF ADMINISTRATIVE SERVICES	
ISSUES/REVISIONS		drawing prepared by	
mark	date	description	date
1	12/20/18	90% CONSTRUCTION DOCUMENTS	Issue Date
2	01/10/19	100% CONSTRUCTION DOCUMENTS	scale
		As noted	
		drawn by	
		LFG	
		approved by	
		TEN	
		drawing no.	
		E100	
CAD no.		project no.	
Checker		BI-RR-27	

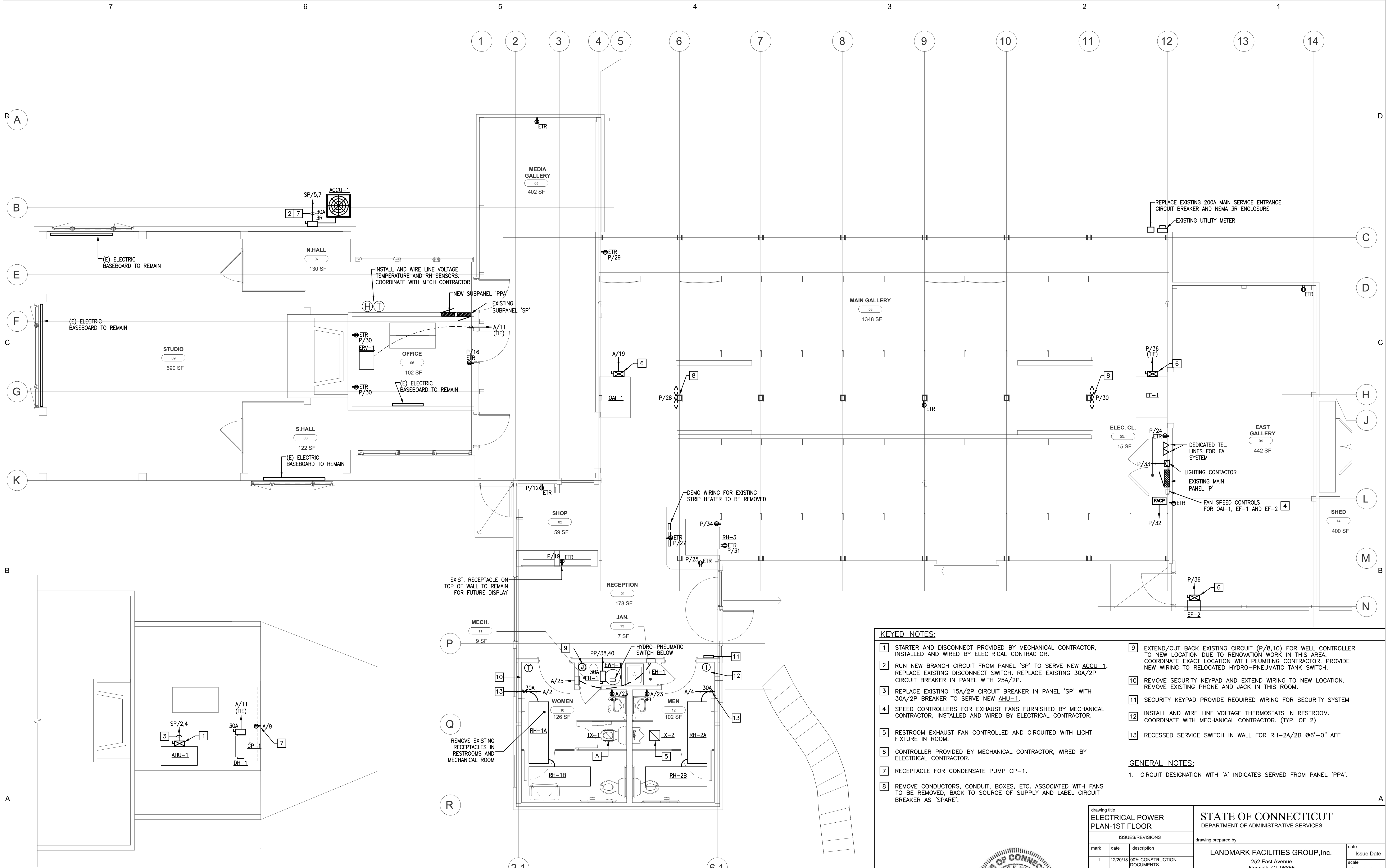

A7 ELECTRICAL POWER PLAN - PARTIAL ATTIC
SCALE: 1/4" = 1'-0"



A5 ELECTRICAL POWER PLAN - FIRST FLOOR
SCALE: 1/4" = 1'-0"

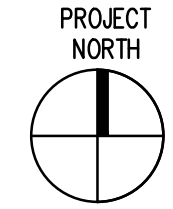

KEYED NOTES:

- 1 STARTER AND DISCONNECT PROVIDED BY MECHANICAL CONTRACTOR, INSTALLED AND WIRED BY ELECTRICAL CONTRACTOR.
- 2 RUN NEW BRANCH CIRCUIT FROM PANEL 'SP' TO SERVE NEW ACCU-1. REPLACE EXISTING DISCONNECT SWITCH. REPLACE EXISTING 30A/2P CIRCUIT BREAKER IN PANEL WITH 25A/2P.
- 3 REPLACE EXISTING 15A/2P CIRCUIT BREAKER IN PANEL 'SP' WITH 30A/2P BREAKER TO SERVE NEW AHU-1.
- 4 SPEED CONTROLLERS FOR EXHAUST FANS FURNISHED BY MECHANICAL CONTRACTOR, INSTALLED AND WIRED BY ELECTRICAL CONTRACTOR.
- 5 RESTROOM EXHAUST FAN CONTROLLED AND CIRCUITED WITH LIGHT FIXTURE IN ROOM.
- 6 CONTROLLER PROVIDED BY MECHANICAL CONTRACTOR, WIRED BY ELECTRICAL CONTRACTOR.
- 7 RECEPTACLE FOR CONDENSATE PUMP CP-1.
- 8 REMOVE CONDUCTORS, CONDUIT, BOXES, ETC. ASSOCIATED WITH FANS TO BE REMOVED, BACK TO SOURCE OF SUPPLY AND LABEL CIRCUIT BREAKER AS 'SPARE'.
- 9 EXTEND/CUT BACK EXISTING CIRCUIT (P/8,10) FOR WELL CONTROLLER TO NEW LOCATION DUE TO RENOVATION WORK IN THIS AREA. COORDINATE EXACT LOCATION WITH PLUMBING CONTRACTOR. PROVIDE NEW WIRING TO RELOCATED HYDRO-PNEUMATIC TANK SWITCH.
- 10 REMOVE SECURITY KEYPAD AND EXTEND WIRING TO NEW LOCATION. REMOVE EXISTING PHONE AND JACK IN THIS ROOM.
- 11 SECURITY KEYPAD PROVIDE REQUIRED WIRING FOR SECURITY SYSTEM
- 12 INSTALL AND WIRE LINE VOLTAGE THERMOSTATS IN RESTROOM. COORDINATE WITH MECHANICAL CONTRACTOR. (TYP. OF 2)
- 13 RECESSED SERVICE SWITCH IN WALL FOR RH-2A/2B @6'-0" AFF

GENERAL NOTES:

1. CIRCUIT DESIGNATION WITH 'A' INDICATES SERVED FROM PANEL 'PPA'.

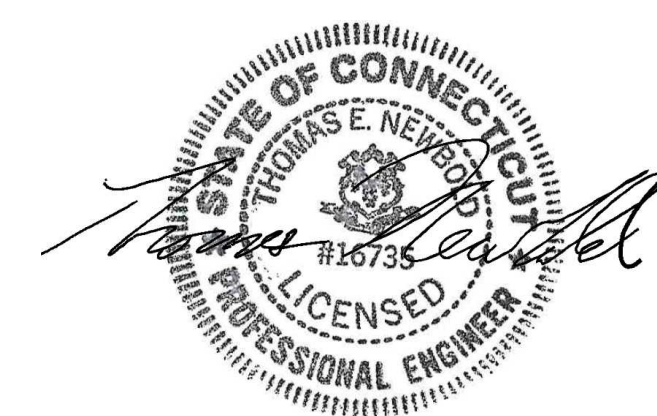

drawing title ELECTRICAL POWER PLAN-1ST FLOOR		STATE OF CONNECTICUT DEPARTMENT OF ADMINISTRATIVE SERVICES	
ISSUES/REVISIONS		drawing prepared by LANDMARK FACILITIES GROUP, Inc.	
mark	date	description	date
1	12/20/18	90% CONSTRUCTION DOCUMENTS	Issue Date
2	01/10/19	100% CONSTRUCTION DOCUMENTS	scale As noted
project ERIC SLOANE MUSEUM RENOVATION & REPAIR		drawn by LFG	
31 Kent Cornwall Road, Kent, CT 06757		approved by TEN	
CAD no.	project no.	Checker	BI-RR-27
		drawing no. E102	

PANEL SCHEDULE "PPA"															
PANEL	"PPA"		BUS		100 AMP MAIN BREAKER		VOLTAGE		120/240V, 1PH, 3 WIRE						
LOAD	-		POLES		30										
MOUNTING	SURFACE		SPEC		-		AIC SYMM		10,000						
DESCRIPTION	WIRE	GRD.	COND.	TRIP	CKT.	KVA	KVA	CKT.	TRIP	COND.	GRD.	WIRE	DESCRIPTION		
						A PHASE	B PHASE								
AHU-2	1,3	12	12	1/2"	15A	1	227	2000	2	30A	1/2"	10	10	RH-1A & 1B	
									3	30A	1/2"	10	10	RH-2A & 2B	
SPARE					20A	5			6	20A				SPARE	
EXIT SIGNS	2	12	12	1/2"	20A	7			8	20A				SPARE	
SPARE					20A	9		1872	10	15A	1/2"	12	12	ACCU-2	
SPARE					20A	11			11					SPARE	
SPARE					20A	13			14	20A				SPARE	
SPACE					20A	15			16	20A				SPARE	
SPACE					20A	17			18	20A				SPARE	
OAI-1		10	10	1/2"	30A	19		1920	20	20A				SPARE	
EF-1		10	10	1/2"	30A	21		1920	22	20A				SPARE	
RCPTS-RESTROOMS		12	12	1/2"	20A	23		360	24					SPACE	
(2)EH-1		12	12	1/2"	20A	25		1000	26					SPACE	
SPACE					20A	27			28					SPACE	
SPACE					20A	29			30					SPACE	
SUBTOTAL						7019	6404								
TOTAL CONNECTED LOAD						13423	va	55.9	amps						(XXX KVA / 240V) = AMPERES
TOTAL DESIGN LOAD						13423	va	55.9	amps						
125% TOTAL LOAD						16.8	kva	69.9	amps						

1. PROVIDE HACR TYPE CIRCUIT BREAKERS
2. PROVIDE LOCKING CLIPS
3. VERIFY POWER REQUIREMENTS FOR ACTUAL EQUIPMENT BEFORE INSTALLATION.

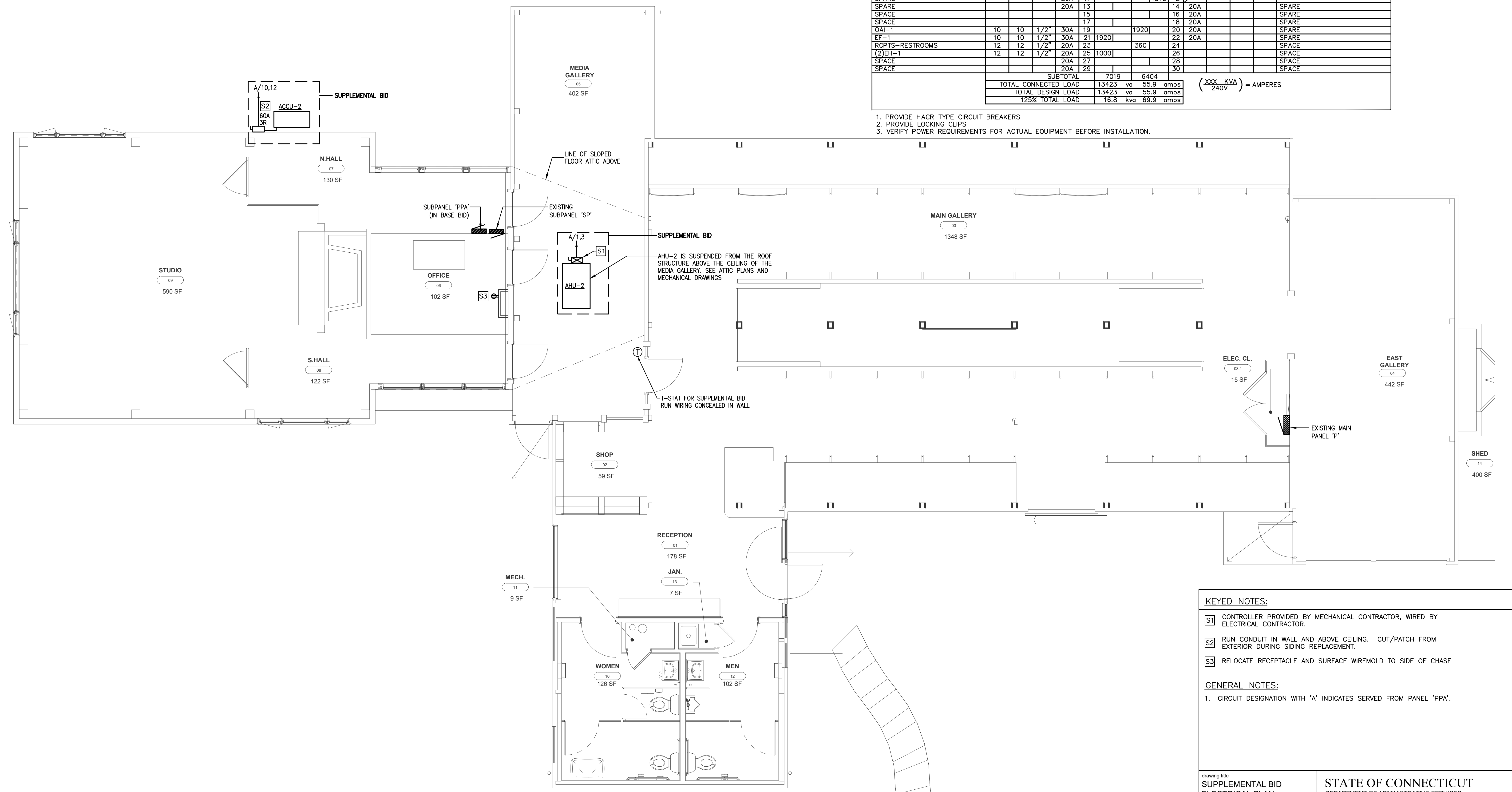

- KEYED NOTES:**
- S1 CONTROLLER PROVIDED BY MECHANICAL CONTRACTOR, WIRED BY ELECTRICAL CONTRACTOR.
 - S2 RUN CONDUIT IN WALL AND ABOVE CEILING. CUT/PATCH FROM EXTERIOR DURING SIDING REPLACEMENT.
 - S3 RELOCATE RECEPTACLE AND SURFACE WIREMOLD TO SIDE OF CHASE

- GENERAL NOTES:**
1. CIRCUIT DESIGNATION WITH 'A' INDICATES SERVED FROM PANEL 'PPA'.

A5 SUPPLEMENTAL ELECTRICAL POWER PLAN - FIRST FLOOR
SCALE: 1/4" = 1'-0"



drawing title SUPPLEMENTAL BID ELECTRICAL PLAN		STATE OF CONNECTICUT DEPARTMENT OF ADMINISTRATIVE SERVICES	
ISSUES/REVISIONS		drawing prepared by LANDMARK FACILITIES GROUP, Inc. 252 East Avenue Norwalk, CT 06855	
mark	date	description	date
1	12/20/18	90% CONSTRUCTION DOCUMENTS	Issue Date
2	01/10/19	100% CONSTRUCTION DOCUMENTS	scale As noted
project ERIC SLOANE MUSEUM RENOVATION & REPAIR		drawn by LFG	
31 Kent Cornwall Road, Kent, CT 06757		approved by TEN	
CAD no.	project no.	drawing no.	
Checker	BI-RR-27	E102S	

GENERAL NOTES:

1. CIRCUIT DESIGNATION WITH 'A' INDICATES SERVED FROM PANEL 'PPA'.
2. RUN ALL WIRING/CONDUIT IN ATTIC ABOVE WHERE POSSIBLE.
3. RETAIN EXISTING LIGHTING CIRCUITS FOR EXISTING LIGHT FIXTURES TO REMAIN. NEW FIXTURES SHALL BE TIED INTO EXISTING LIGHT CIRCUITS SERVING THAT AREA.
4. DEMO EXISTING WIRING THAT WILL NOT BE REUSED THAT IS ASSOCIATED WITH LIGHT FIXTURES AND ELECTRICAL DEVICES THAT WILL BE REMOVED. RETAIN BRANCH CIRCUIT FOR LOADS TO REMAIN ACTIVE ON THIS CIRCUIT AND/OR FOR NEW LIGHTING FIXTURES FOR THIS AREA.

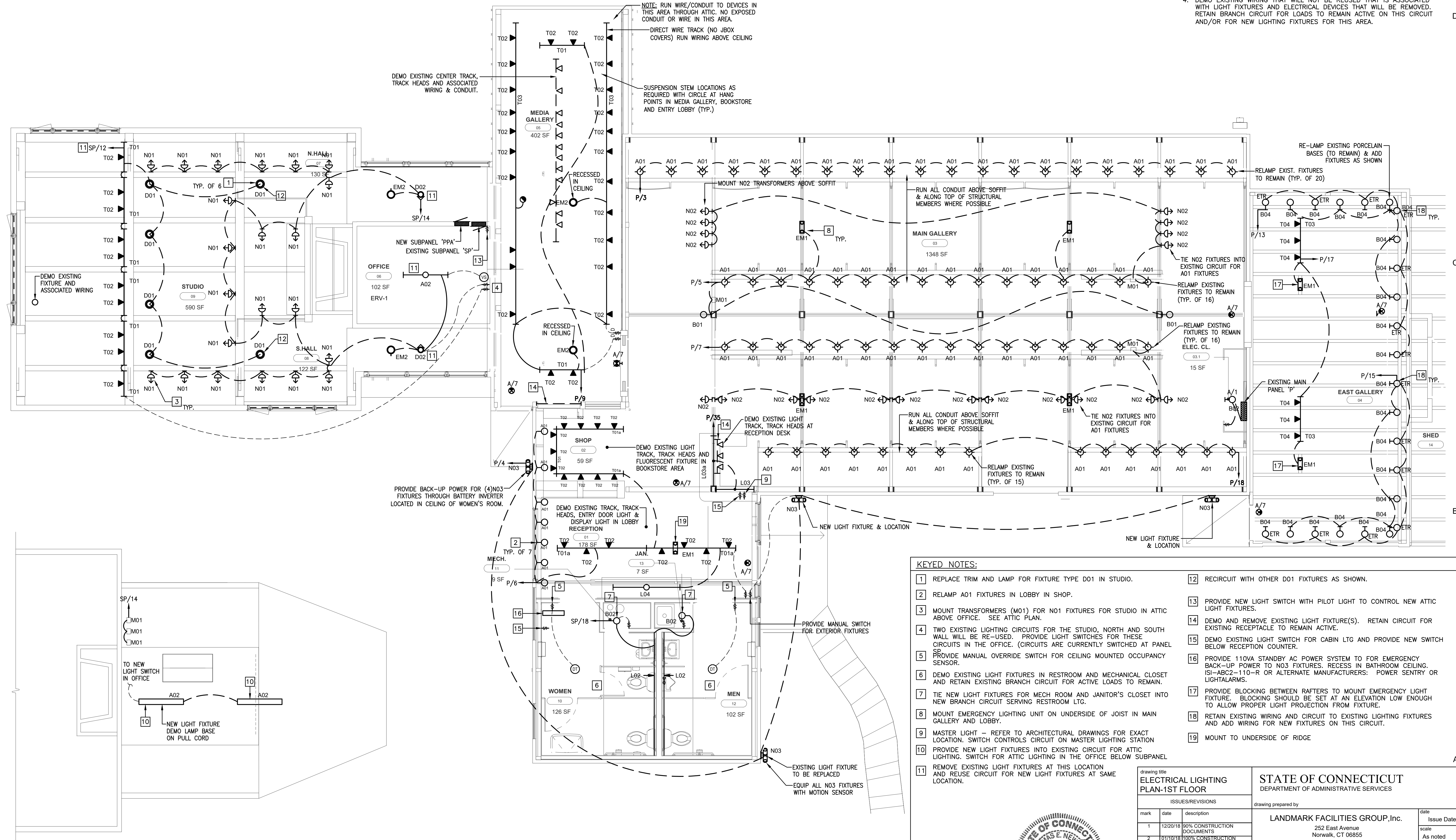

KEYED NOTES:

- 1 REPLACE TRIM AND LAMP FOR FIXTURE TYPE D01 IN STUDIO.
- 2 RELAMP A01 FIXTURES IN LOBBY IN SHOP.
- 3 MOUNT TRANSFORMERS (M01) FOR N01 FIXTURES FOR STUDIO IN ATTIC ABOVE OFFICE. SEE ATTIC PLAN.
- 4 TWO EXISTING LIGHTING CIRCUITS FOR THE STUDIO, NORTH AND SOUTH WALL WILL BE RE-USED. PROVIDE LIGHT SWITCHES FOR THESE CIRCUITS IN THE OFFICE. (CIRCUITS ARE CURRENTLY SWITCHED AT PANEL SP)
- 5 PROVIDE MANUAL OVERRIDE SWITCH FOR CEILING MOUNTED OCCUPANCY SENSOR.
- 6 DEMO EXISTING LIGHT FIXTURES IN RESTROOM AND MECHANICAL CLOSET AND RETAIN EXISTING BRANCH CIRCUIT FOR ACTIVE LOADS TO REMAIN.
- 7 TIE NEW LIGHT FIXTURES FOR MECH ROOM AND JANITOR'S CLOSET INTO NEW BRANCH CIRCUIT SERVING RESTROOM LTG.
- 8 MOUNT EMERGENCY LIGHTING UNIT ON UNDERSIDE OF JOIST IN MAIN GALLERY AND LOBBY.
- 9 MASTER LIGHT - REFER TO ARCHITECTURAL DRAWINGS FOR EXACT LOCATION. SWITCH CONTROLS CIRCUIT ON MASTER LIGHTING STATION
- 10 PROVIDE NEW LIGHT FIXTURES INTO EXISTING CIRCUIT FOR ATTIC LIGHTING. SWITCH FOR ATTIC LIGHTING IN THE OFFICE BELOW SUBPANEL
- 11 REMOVE EXISTING LIGHT FIXTURES AT THIS LOCATION AND REUSE CIRCUIT FOR NEW LIGHT FIXTURES AT SAME LOCATION.
- 12 RECIRCUIT WITH OTHER D01 FIXTURES AS SHOWN.
- 13 PROVIDE NEW LIGHT SWITCH WITH PILOT LIGHT TO CONTROL NEW ATTIC LIGHT FIXTURES.
- 14 DEMO AND REMOVE EXISTING LIGHT FIXTURE(S). RETAIN CIRCUIT FOR EXISTING RECEPTACLE TO REMAIN ACTIVE.
- 15 DEMO EXISTING LIGHT SWITCH FOR CABIN LTG AND PROVIDE NEW SWITCH BELOW RECEPTION COUNTER.
- 16 PROVIDE 110VA STANDBY AC POWER SYSTEM TO FOR EMERGENCY BACK-UP POWER TO N03 FIXTURES. RECESS IN BATHROOM CEILING. ISI-ABC2-110-R OR ALTERNATE MANUFACTURERS. POWER SENTRY OR LIGHTALARMS.
- 17 PROVIDE BLOCKING BETWEEN RAFTERS TO MOUNT EMERGENCY LIGHT FIXTURE. BLOCKING SHOULD BE SET AT AN ELEVATION LOW ENOUGH TO ALLOW PROPER LIGHT PROJECTION FROM FIXTURE.
- 18 RETAIN EXISTING WIRING AND CIRCUIT TO EXISTING LIGHTING FIXTURES AND ADD WIRING FOR NEW FIXTURES ON THIS CIRCUIT.
- 19 MOUNT TO UNDERSIDE OF RIDGE

(A7) ELECTRICAL LIGHTING PLAN - PARTIAL ATTIC
SCALE: 1/4" = 1'-0"

(A5) ELECTRICAL LIGHTING PLAN - FIRST FLOOR
SCALE: 1/4" = 1'-0"



drawing title ELECTRICAL LIGHTING PLAN-1ST FLOOR		STATE OF CONNECTICUT DEPARTMENT OF ADMINISTRATIVE SERVICES	
ISSUES/REVISIONS		drawing prepared by LANDMARK FACILITIES GROUP, Inc.	
mark	date	description	date
1	12/20/18	50% CONSTRUCTION DOCUMENTS	Issue Date
2	01/10/19	100% CONSTRUCTION DOCUMENTS	scale As noted
project ERIC SLOANE MUSEUM RENOVATION & REPAIR		drawn by LFG	
31 Kent Cornwall Road, Kent, CT 06757		approved by TEN	
CAD no.	project no.	Checker	BI-RR-27
		drawing no. E103	