



Addendum No.: 1

Date Of Addendum: 09/07/18

CT DAS • Construction Services • Office of Legal Affairs, Policy, and Procurement

Master Plan Phase III Renovations and Additions
Norwalk Community College
188 Richards Ave.
Norwalk, CT
BI – CTC – 467

Bid Due Date / Time:

October 3rd, 2018

1:00 pm

Previous Addendums: None

TO: Prospective Bid Proposers:

This Addendum forms part of the "Contract Documents" and modifies or clarifies the original "Contract Documents" for this Project dated 06/01/18. Prospective Bid Proposers **shall** acknowledge receipt of the total number the Addenda issued for this Project on the space provided on Section 00 41 00 Bid Proposal Form.

Failure to acknowledge receipt of the total number the Addenda issued for this Project on the space provided on Section 00 41 00 Bid Proposal Form shall subject Bid Proposers to disqualification.

The following clarifications are applicable to drawings and specifications for the project referenced above.

Item 1:

M2.10T – re-issued, Addendum No. 1, 09/07/18: Revised duct layout near grid TF & T1 to allow for required maintenance access clearance at the VAV.

M5.04 – re-issued, Addendum No. 1, 09/07/18: Revised detail 11 to clarify VAV clearance requirements. Revised detail 7 to clarify duct lagging framing.

Item 2:

Question: Are the Lockers shown on Drawings A2.01S and A7.03S in the Student Center new or existing? They are not shown on the elevation on detail 10 on Drawing A7.03S.

Response: Lockers shown shall be new, triple tier.

A7.03S - re-issued, Addendum No. 1, 09/07/18: Revised to clarify locker elevation in detail 10.

Item 3:

A printing issue caused Structural drawing sheets to have missing characters in notes and tables. No scope revisions have been made. The structural sheets listed below shall be removed and replaced with the sheets re-issued in this Addendum No. 1.

S1.01S – remove and replace with re-issued, Addendum No. 1, 09/07/18: To correct a printing issue.

S2.02S – remove and replace with re-issued, Addendum No. 1, 09/07/18: To correct a printing issue.

S2.03S – remove and replace with re-issued, Addendum No. 1, 09/07/18: To correct a printing issue.

S4.00S – remove and replace with re-issued, Addendum No. 1, 09/07/18: To correct a printing issue.

S2.11T – remove and replace with re-issued, Addendum No. 1, 09/07/18: To correct a printing issue.

S2.12T – remove and replace with re-issued, Addendum No. 1, 09/07/18: To correct a printing issue.

S2.13T – remove and replace with re-issued, Addendum No. 1, 09/07/18: To correct a printing issue.



Addendum No.: 1

Date Of Addendum: 09/07/18

Item 4:

Question: Spec Section 044300 – Stone Masonry, appears to be for the site retaining wall as shown on Drawing L1.01. What is the Spec Section 044200 – Stone Cladding, for? The new addition is all brick veneer and the elevations do not show any stone cladding. Please advise where the stone cladding goes.

Response: Spec Section 04 42 00 Stone Cladding shall be provided at the Student Center where Stone Base is indicated in elevations and details.

Item 5:

Attachments - Pre-Bid Conference 8/29/2018 Minutes, Attendance log, Plan holder list printed on 09/07/18 from the Connecticut State Contracting Portal website biznet.ct.gov.

Item 6:

Question: Sprinkler plans do not show where the drain line is to be ran from the first floor sprinkler control valve assemble (student center). Are we to run it back through the tunnel into the fire pump room?

Response: Spill drain to floor drain in room MECH CL 150A.

All questions must be **written** (not verbal or by phone) and must be forwarded to the consulting Architect/Engineer (John Doherty, Email: Doherty@MitchellGiurgola.com) with copies sent to the DAS/CS Project Manager (Lisa Humble, Email: Lisa.Humble@ct.gov) and Construction Manager (Chris Haley, Email: Chris.Haley@Whiting-Turner.com)

End of Addendum 1

Mellanee Walton, Associate Fiscal Administrative Officer
State of Connecticut
Department of Administrative Services, Construction Services
Office of Legal Affairs, Policy, and Procurement
450 Columbus Boulevard, Suite 1302
Hartford, CT 06103

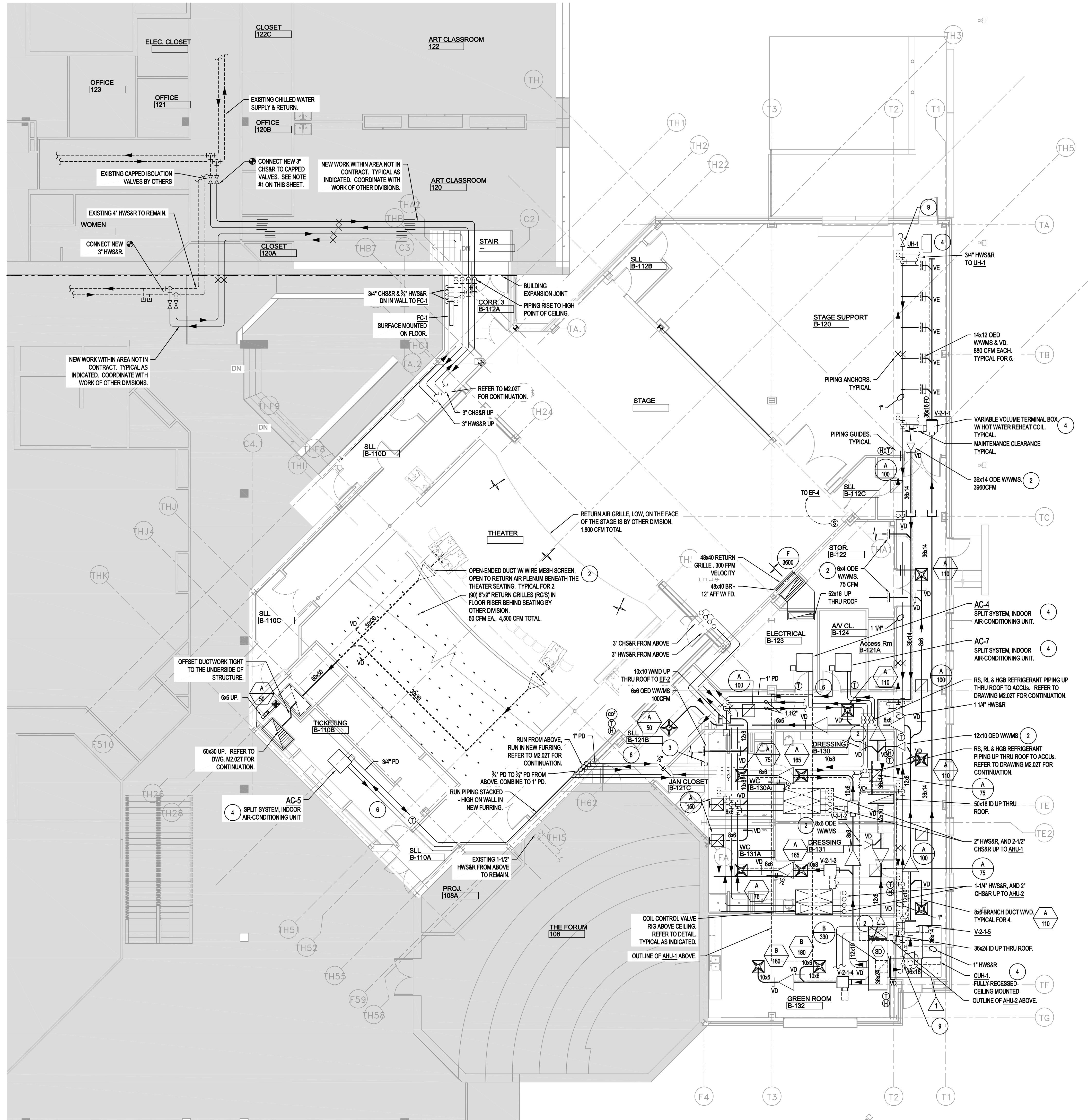

- KEY NOTES:**
- ACoustically lined transfer duct. REFER TO DETAIL. SEE PLANS FOR SIZES.
 - OPEN-ENDED DUCT W/ 1/2"x1/2" WIRE MESH SCREEN (OED WWMs). PROVIDE A CONCENTRIC TRANSITION TO INCREASE OPENING AREA BY A FACTOR OF APPROX. 1.5 TIMES THE LISTED DUCT SIZE AND MANUAL VOLUME DAMPER. SEE PLANS FOR DUCT SIZES.
 - RUN A CONDENSATE DOWN TO THE JANITORS MOP SERVICE BASIN OR SINK OR INDIRECT WASTE CONNECTION. CONCEAL PIPING IN WALL OR CHASE. REFER TO SPECIFICATIONS FOR INSULATION REQUIRED. TERMINATE OVER THE DEVICE AND MAINTAIN A MINIMUM 1" AIR GAP BETWEEN THE PIPE DISCHARGE AND DEVICE OPENING OR THE TOP OF THE SINK/BASIN RIM.
 - SUSPEND THE UNIT FROM THE BUILDING STRUCTURE ABOVE ON GALV. THREADED STEEL RODS WITH SPRING TYPE VIBRATION ISOLATORS. REFER TO THE SPECIFICATIONS AND DETAILS FOR THE METHODS OF SECURING THE METAL RODS TO THE STRUCTURE. REFER TO THE SPECIFICATIONS FOR THE TYPES OF VIBRATION ISOLATORS FOR THE INTENDED APPLICATION.
 - PITCH CD 1" PER 10 FEET IN DIRECTION OF FLOW. SIZE AS FOLLOWS: 3/4" UP TO 2 TONS, 1" UP TO 3 TONS, 1 1/4" UP TO 30 TONS. WHERE PITCH IS LESS THAN ABOVE, INCREASE THE ABOVE VALUES ONE PIPE SIZE. PROVIDE INSULATION W/ VAPOR BARRIER. REFER TO SPECS. FOR ADDITIONAL INFO.
 - THE MECHANICAL CONTRACTOR SHALL BE REQUIRED TO VERIFY SIZING BASED ON SHOP DRAWING PIPING LAYOUT. WHERE ANY DEVIATIONS FROM THE CD'S EXIST DUE TO UNFORSEEN FIELD CONDITIONS OR OTHER ISSUES, WHERE CONDITIONS EXIST THAT WILL AFFECT THE PIPING DISTRIBUTION LAYOUT CAUSING IT TO DIFFER FROM THE CD'S, SIZE THE REFRIGERANT (I.E. SUCION, LIQUID, HOT-GAS, ETC.) LINES IN STRICT ACCORDANCE WITH THE UNIT MANUFACTURER'S WRITTEN INSTRUCTIONS AND RECOMMENDATIONS. INSULATE ALL PIPING. REFER TO SPECS. FOR ADDITIONAL INFO.
 - PROVIDE A CONDENSATE PUMP SIMILAR TO LITTLE GIANT MODEL #VCM-200LS-C, 10 GPH @ 20' HEAD, 115V/1 PH, 1.5A, 90W. UNIT TO BE PROVIDED WITH THE FOLLOWING, BUT NOT LIMITED TO:
 - AUTO START AND STOP.
 - EXTERNAL FLOAT ACTIVATED SWITCH FOR AUTO. HIGH LEVEL DETECTION (SAFETY OVERFLOW SWITCH) WITH DUAL FUNCTION, NO & NC OPERATION, SETUP FOR UNIT SHUTDOWN.
 - BUILT-IN CHECK VALVE.
 - ANTI-SWEAT SLEEVE.
 - WALL MOUNT MOUNTING BRACKET.
 - POWER CORD.
 - MC SHALL COORDINATE RECEPTACLE LOCATION WITH DIV. 26. THE BMCS CONTRACTOR SHALL PROVIDE A CURRENT SENSOR TO MONITOR THE PUMPS OPERATION, AND MONITOR ALL ALARMS AT THE CENTRAL OWS.
 - RUN BELOW SLAB. PIPING SHALL BE DIRECT-BURIED. PRE-INSULATED (PI). SEE DETAIL #2 ON M2.01S FOR ADDITIONAL INFORMATION. PROVIDE WATERPROOF PENETRATIONS AT ALL FOUNDATION WALLS AND THROUGH SLAB ON-GRADE IN ACCORDANCE WITH THE PIPING MANUFACTURER'S INSTALLATION INSTRUCTIONS AND RECOMMENDATIONS. REFER TO SPECIFICATIONS FOR ADDITIONAL INFO. PITCH ALL PIPING TO ALLOW FOR DRAINING BACK TO TUNNEL. PROVIDE HOSE-END DRAIN VALVES, IN TUNNEL, AT LOW POINTS TO DRAIN PIPING.
 - PROVIDE A 3/4" RETURN LOOP BETWEEN THE SUPPLY AND RETURN PIPE W/ A FIXED ORIFICE TYPE BALANCING VALVE. SET MAX. FLOW AT 0.5 GPM. TYPICAL AT THE END OF ALL PIPING MAINS.
 - REMOTE DAMPER OPERATOR SHALL BE LOCATED IN THE CLOSEST ADJACENT CEILING COVE. SEE GENERAL NOTE #5.

NOTE:

- THE TE-IN LOCATION TO THE CHILLED WATER (CHW) SYSTEM IS APPROXIMATE. INFORMATION RELATED TO THE CHW SYSTEM IS BASED ON DRAWINGS PROVIDED TO FLETCHER-THOMPSON, INC. (FTI) BY NORWALK COMMUNITY COLLEGE (NCC). THE INFORMATION INDICATED HEREIN WAS DERIVED FROM CONTRACT DOCUMENTS PREPARED BY ATCEC ENGINEERS, INC., REVISION DATED 05/18/16, FOR STATE PROJECT NO. CT-BI-CTC-467.

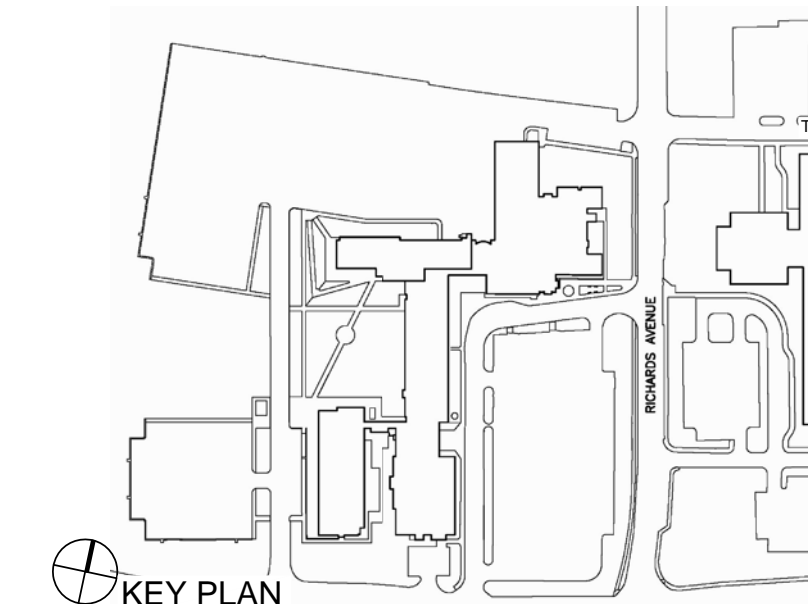

REVISIONS		
mark	date	description
1	09/07/18	ADDENDA #1

drawing title Theater First Floor Plan - Mechanical		STATE OF CONNECTICUT DEPARTMENT OF ADMINISTRATIVE SERVICES	
drawing prepared by Architect Mitchell/Gurgulis Architects, LLP 630 9th Ave., Suite 211 New York, NY 10014 212.663.4000	date 06/01/18	scale 1/8" = 1'-0"	drawn by K.U.
project Master Plan Phase III Renovations & Additions Norwalk Community College 188 Richards Avenue Norwalk, CT 06854-1655	approved by J.O.	drawing no. M2.01T	
CAD no. BI-CTC-467	project no. BI-CTC-467		

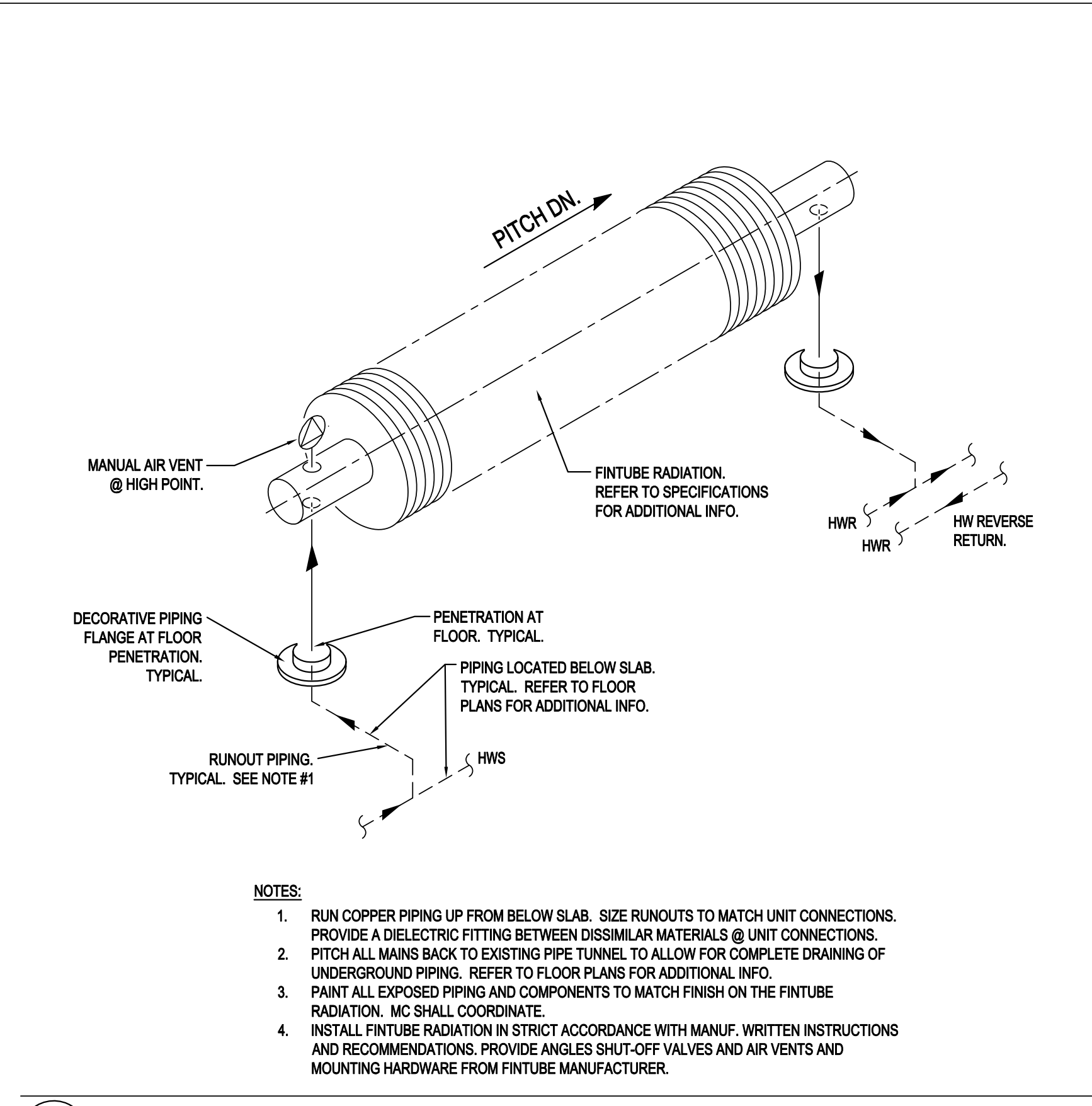

9 HOT WATER PEDESTAL FINITUBE RADIATION - 1 ROW, UPFEED
MS.04 NOT TO SCALE

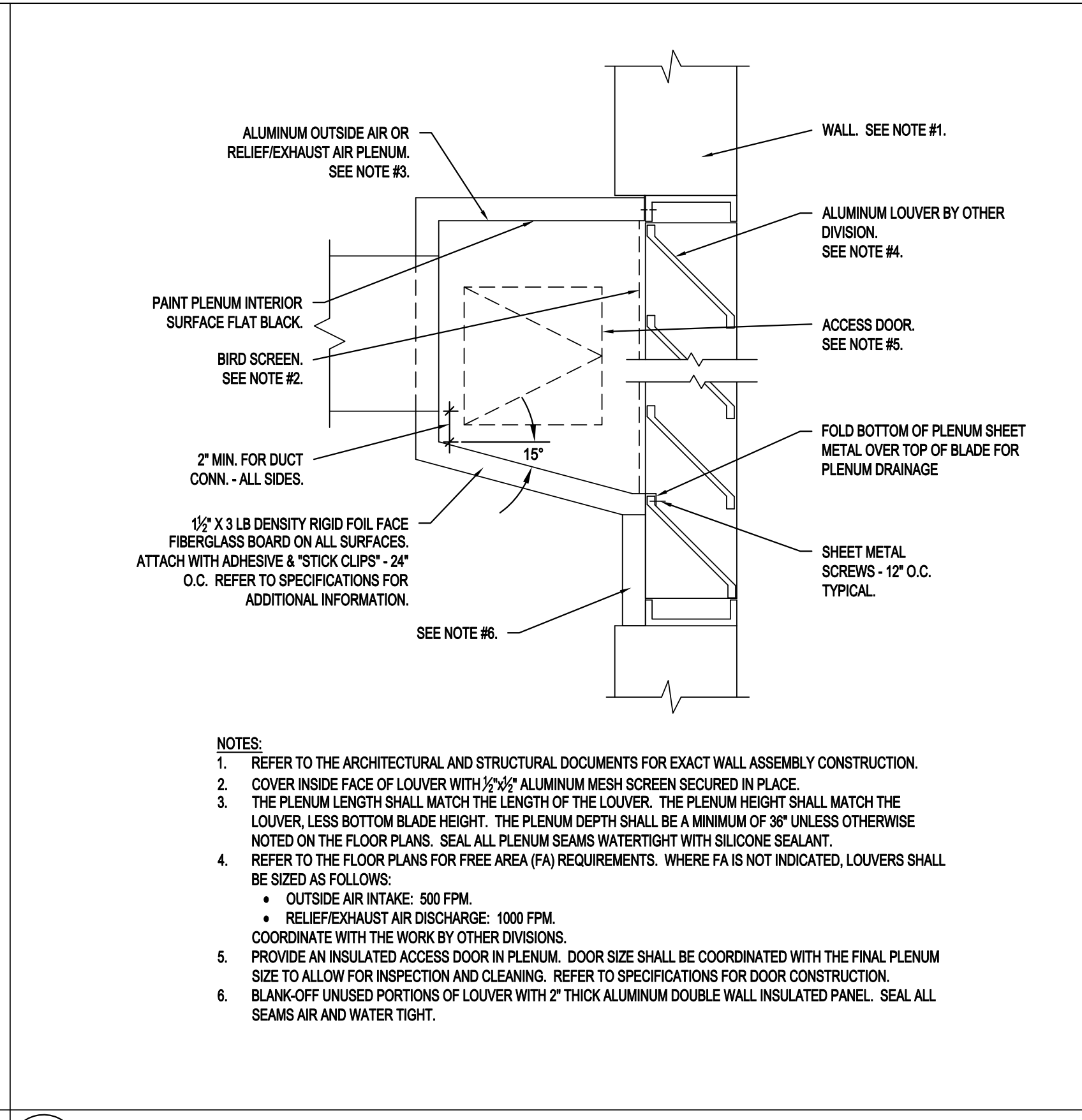

6 LOUVER PLENUM DETAIL
MS.04 NOT TO SCALE

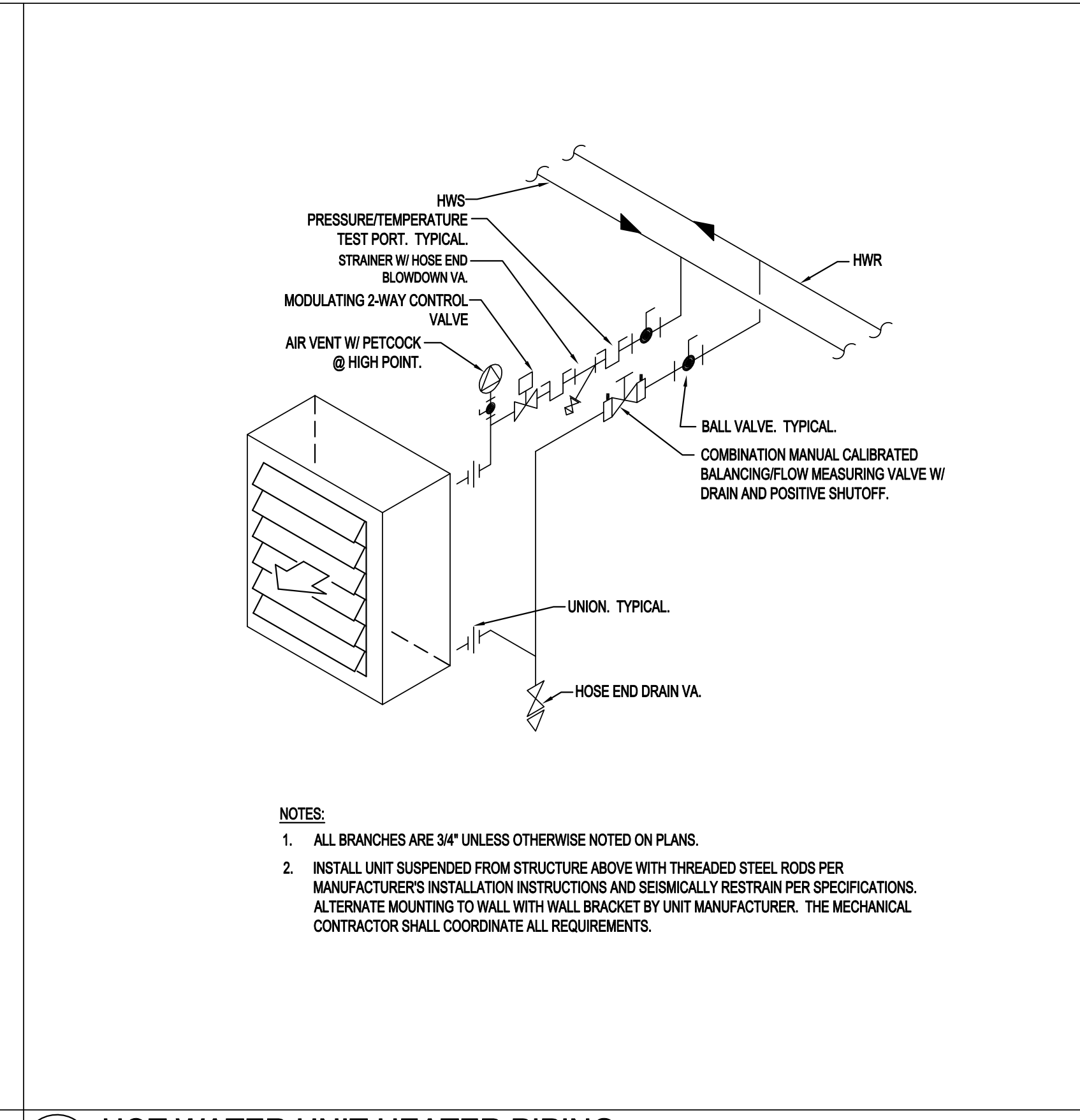

3 HOT WATER UNIT HEATER PIPING
MS.04 NOT TO SCALE

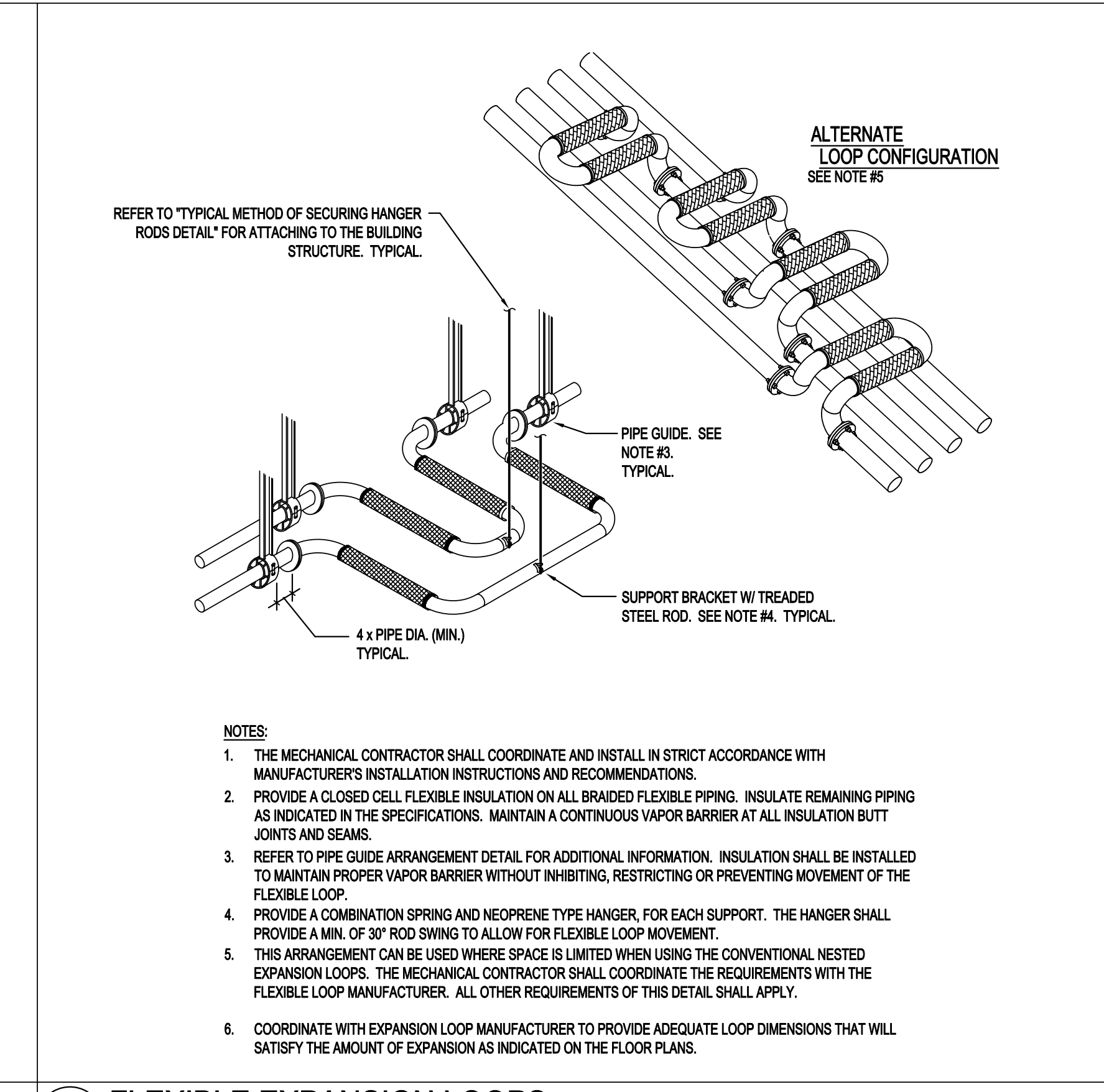

1 FLEXIBLE EXPANSION LOOPS
MS.04 NOT TO SCALE

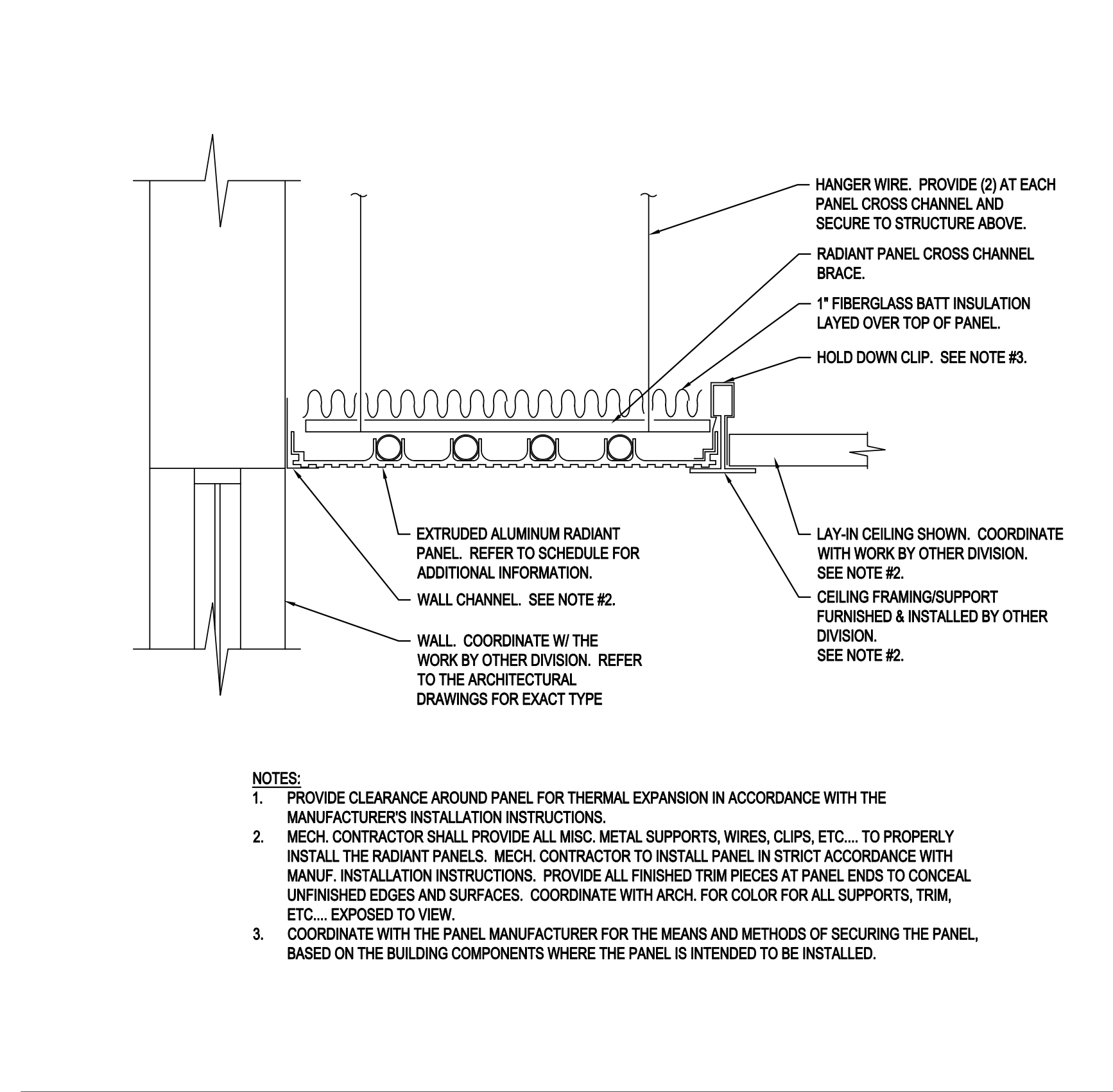

10 RADIANT PANEL MOUNTING - RP-1
MS.04 NOT TO SCALE

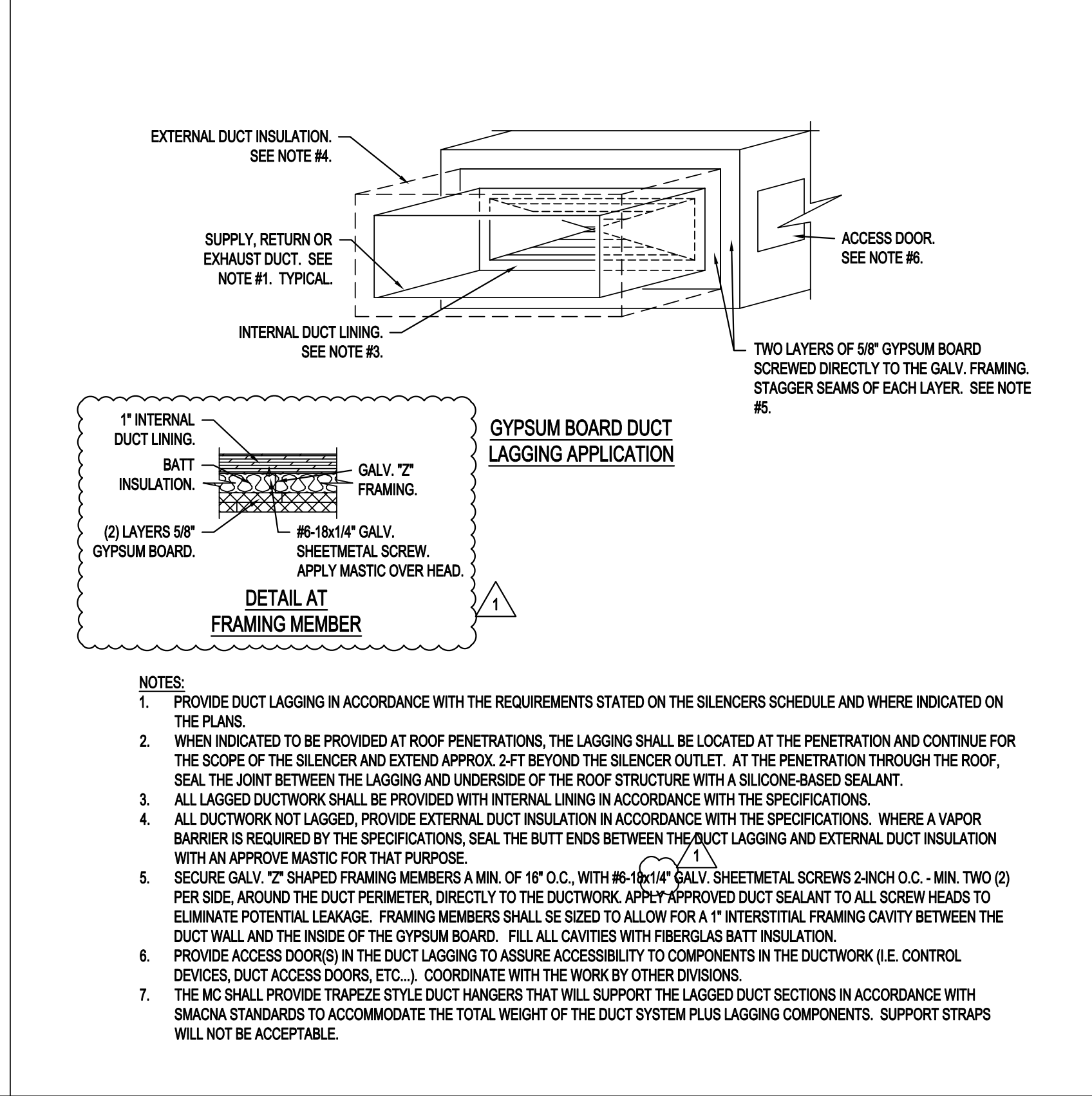

7 DUCT LAGGING
MS.04 NOT TO SCALE

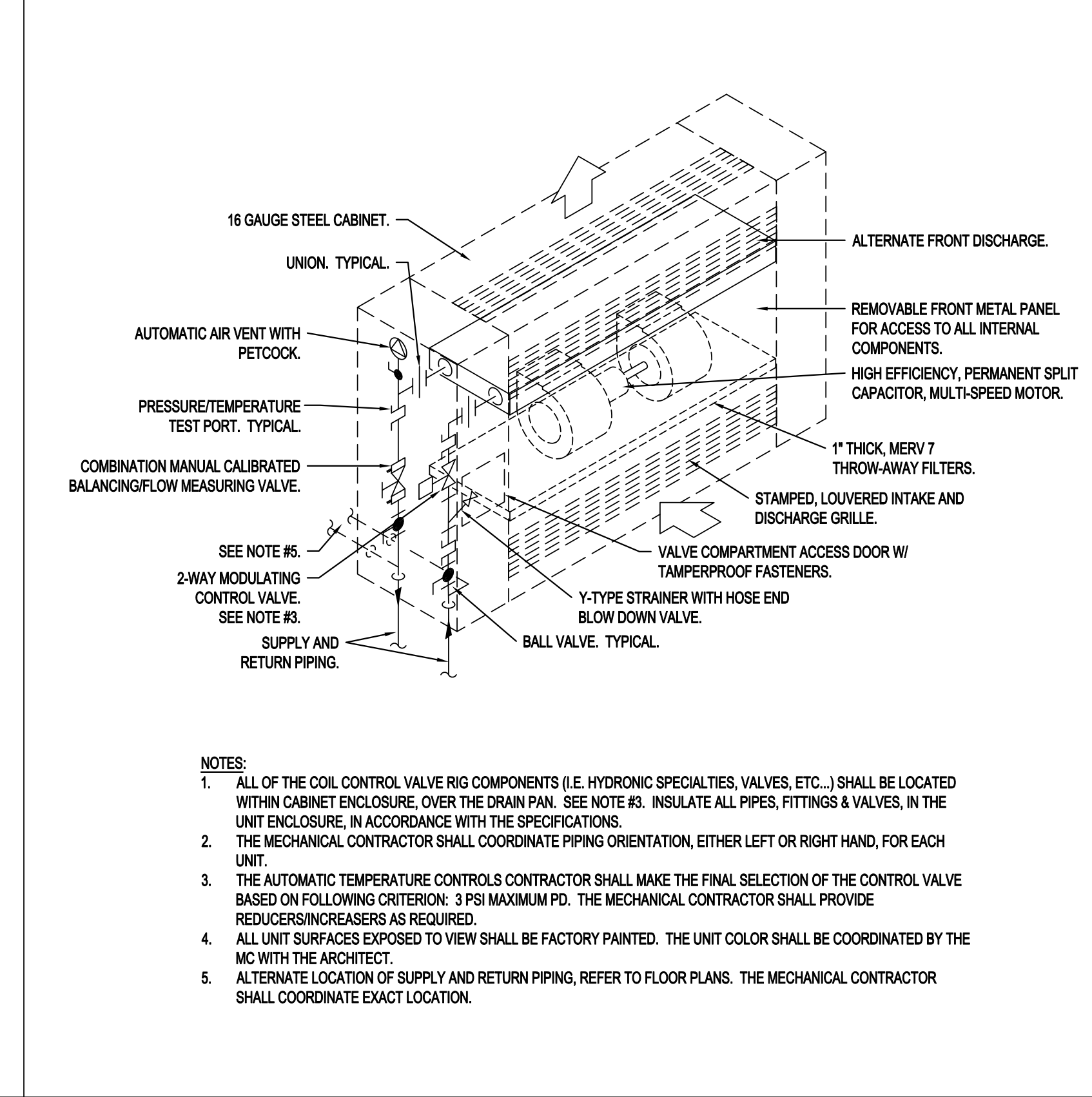

4 HOT WATER CABINET UNIT HEATER - FLOOR MOUNTED
MS.04 NOT TO SCALE

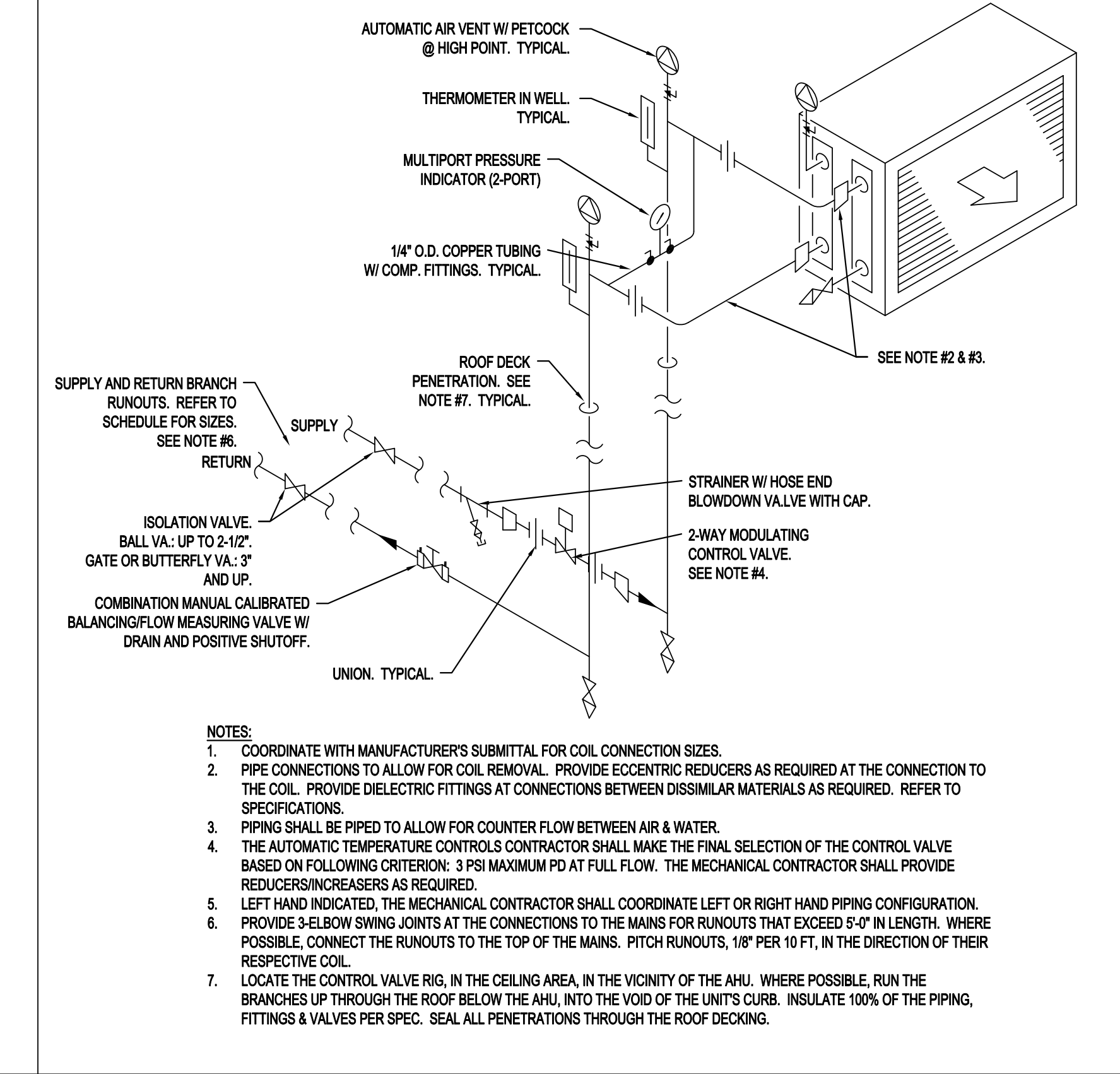

2 ROOFTOP AIR HANDLING UNIT COIL PIPING ARRANGEMENT
MS.04 NOT TO SCALE

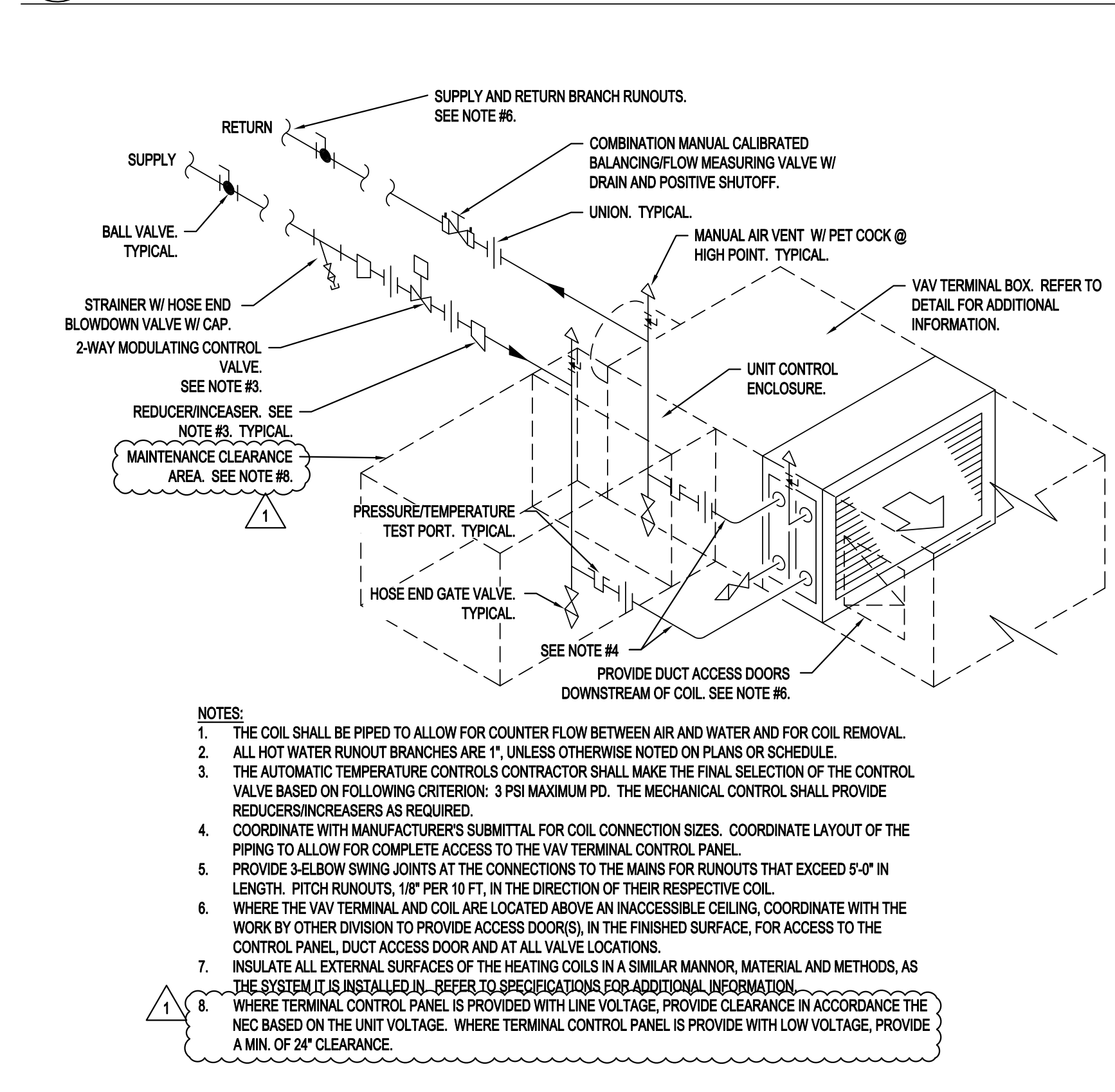

11 VAV HOT WATER COIL PIPING ARRANGEMENT
MS.04 NOT TO SCALE

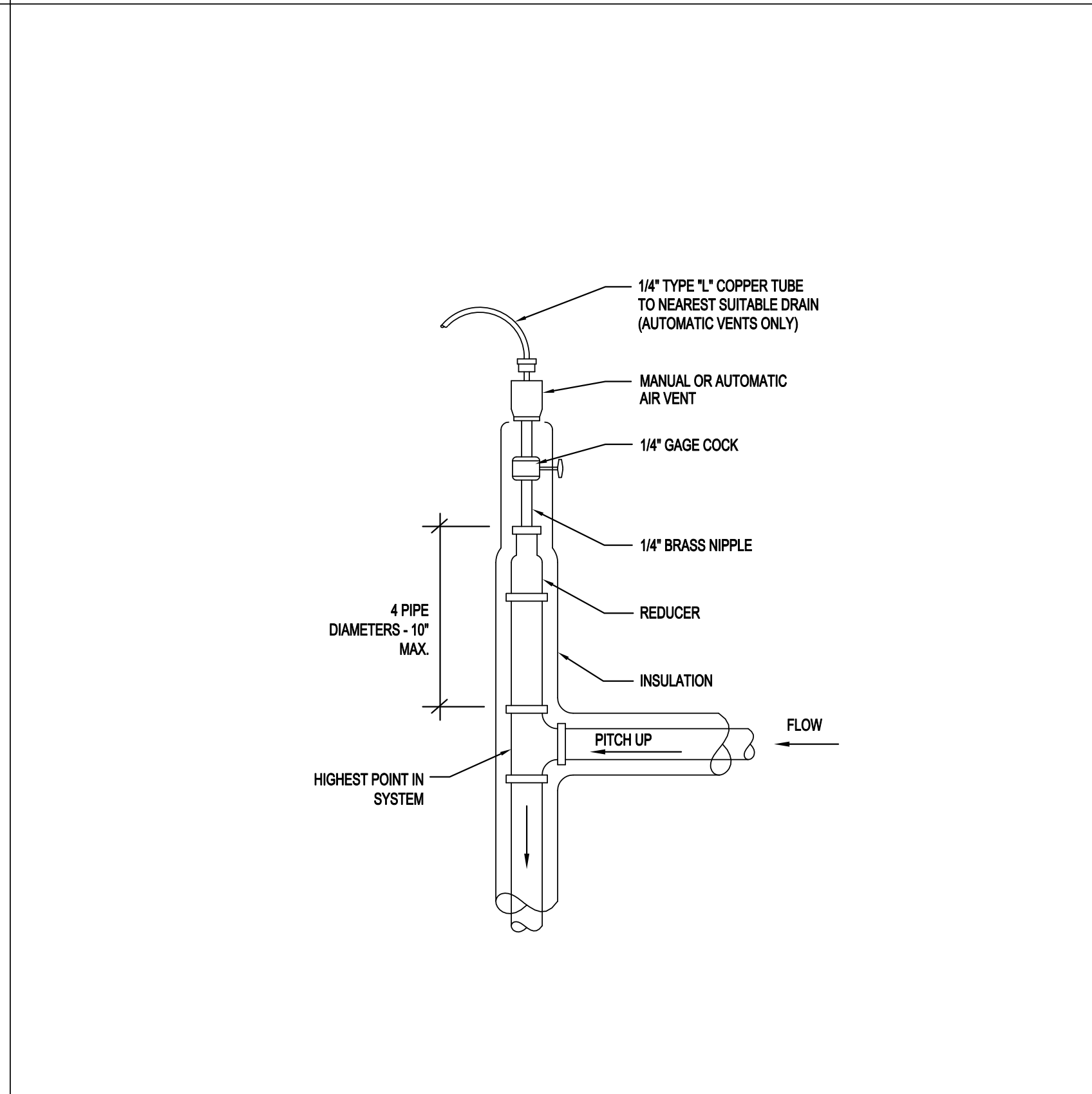

8 MANUAL/AUTOMATIC AIR VENT
MS.04 NOT TO SCALE

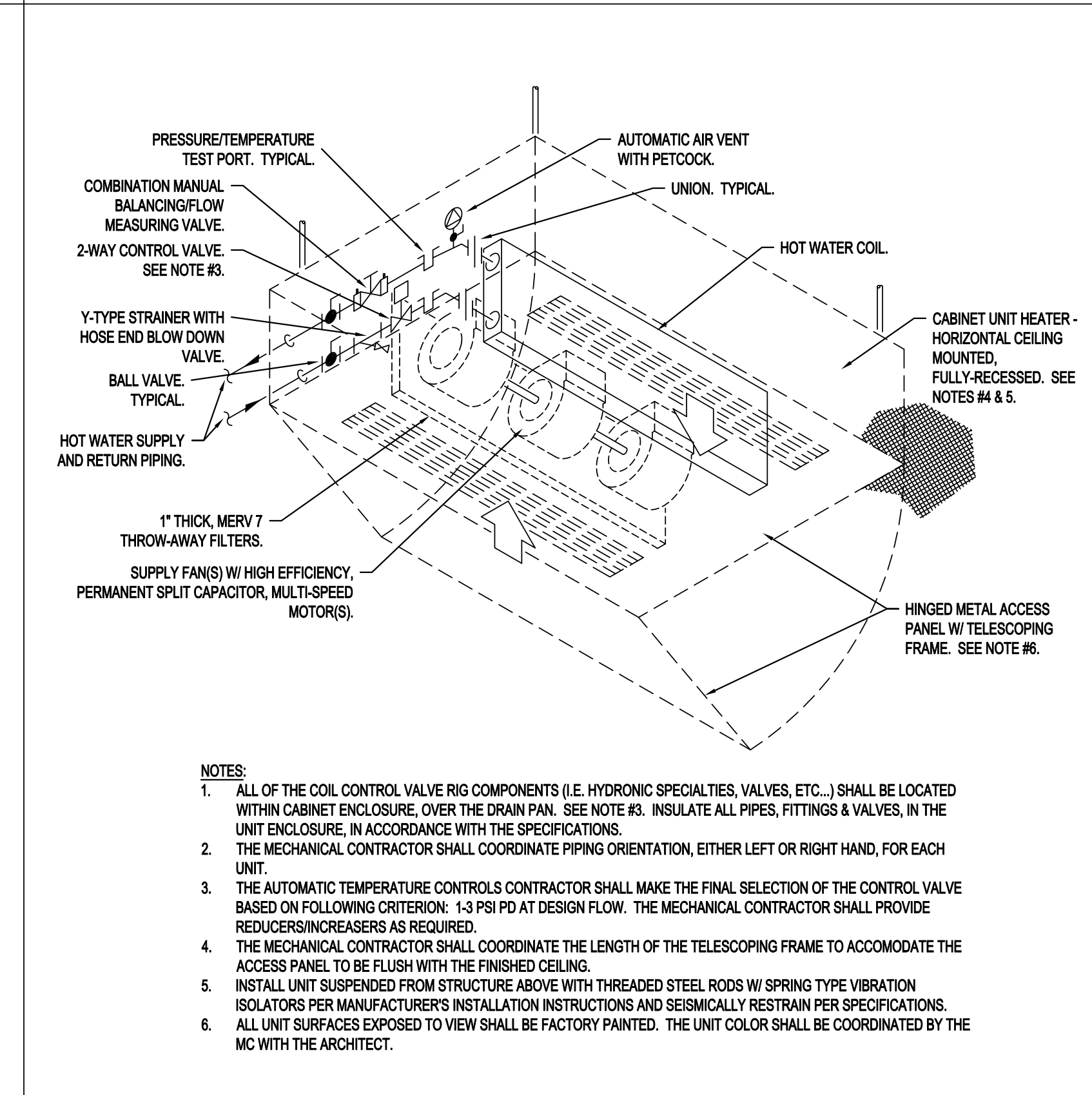

5 HOT WATER CABINET UNIT HEATER - CEILING MOUNTED, FULLY-RECESSED
MS.04 NOT TO SCALE

REVISIONS		drawing prepared by		date	
mark	date	description	Architect	06/01/18	AS NOTED
1	06/07/18	ADDENDA #1	Mitchell/Giurgola Architects, LLP 630 9th Ave., Suite 211 Newark, NJ 07102 973.663.4000		

STATE OF CONNECTICUT DEPARTMENT OF ADMINISTRATIVE SERVICES	
project	Master Plan Phase III Renovations & Additions Norwalk Community College 188 Richards Avenue Norwalk, CT 06854-1655
drawing no.	M5.04
project no.	BI-CTC-467

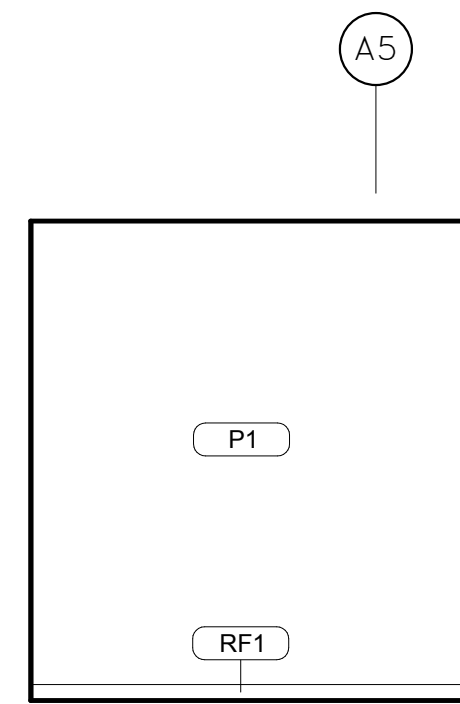

19 STORAGE - EAST ELEV.
SCALE: 1/4" = 1'-0"

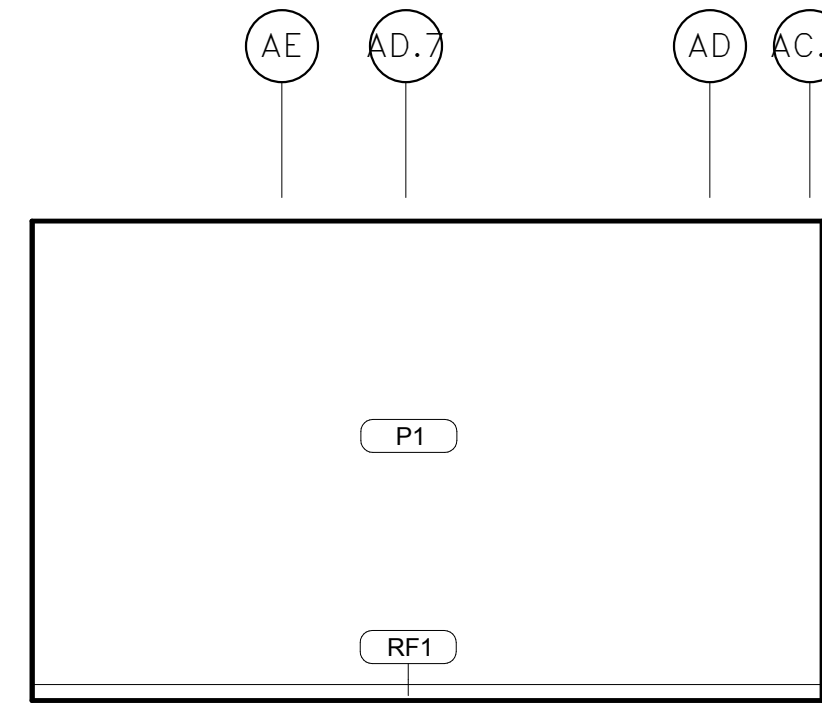

18 STORAGE - SOUTH ELEV.
SCALE: 1/4" = 1'-0"

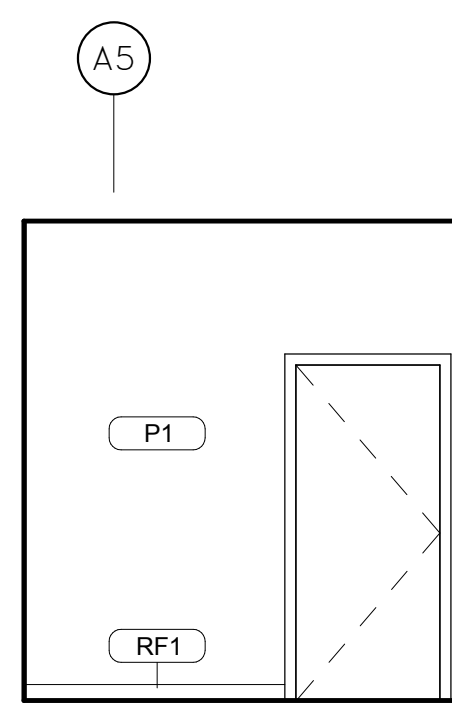

17 STORAGE - WEST ELEV.
SCALE: 1/4" = 1'-0"

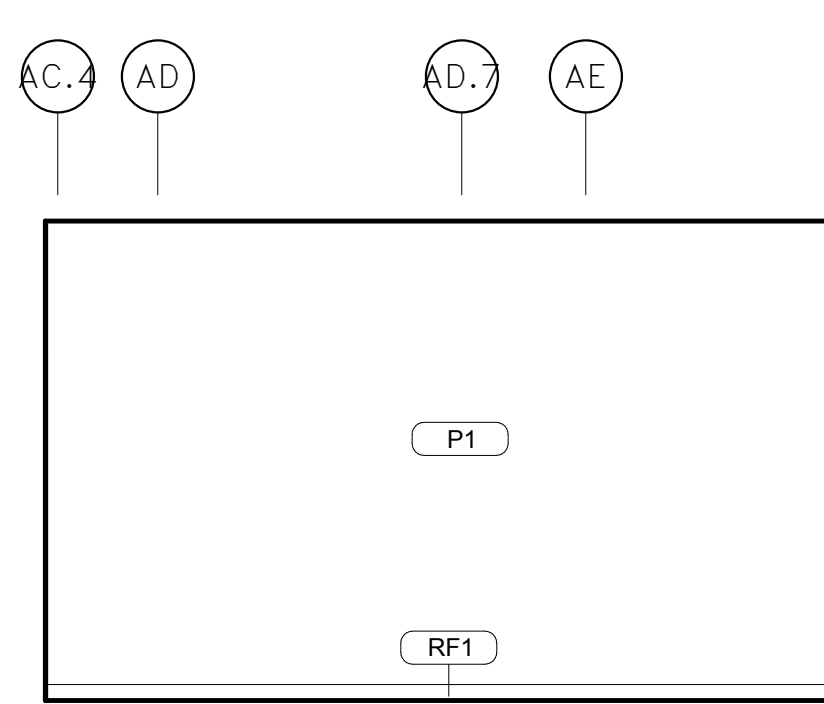

16 STORAGE - NORTH ELEV.
SCALE: 1/4" = 1'-0"

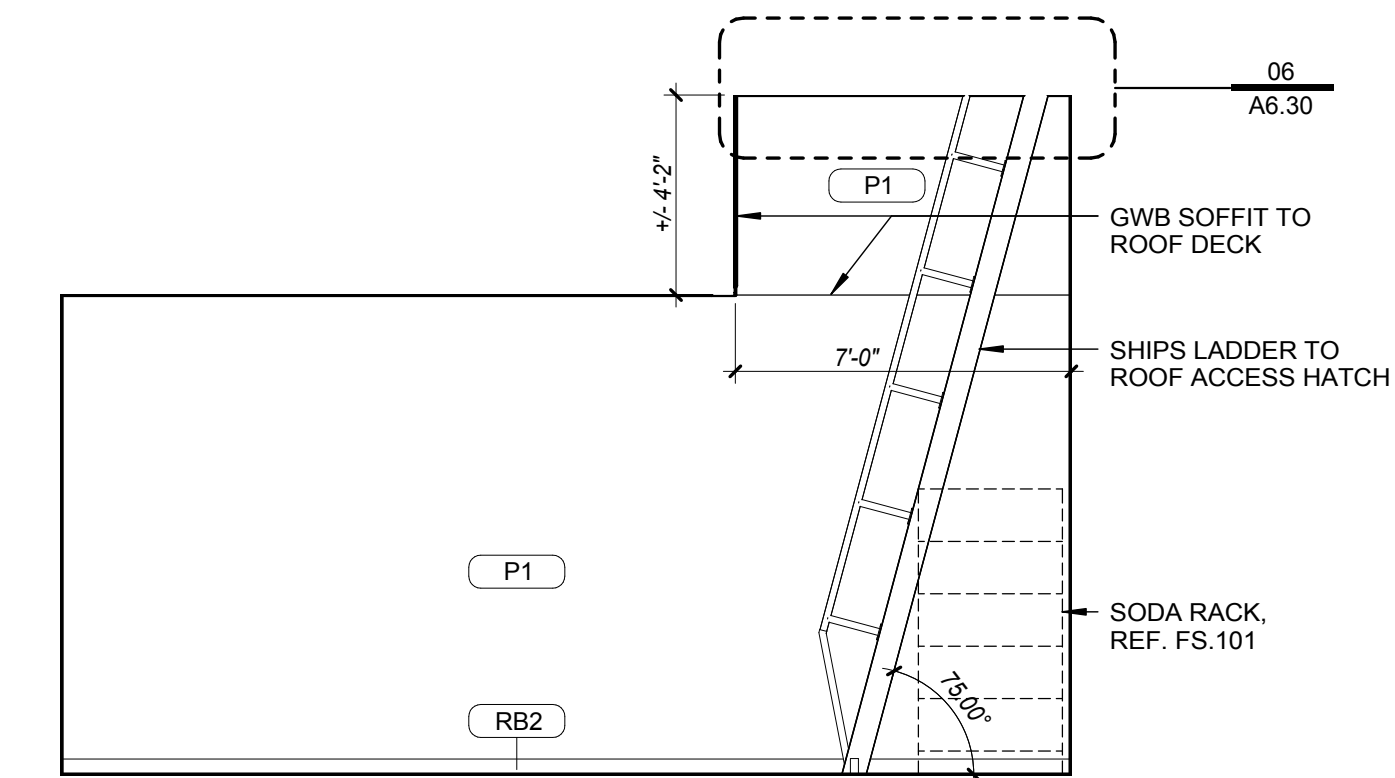

15 STOR. RM 153 - EAST ELEV.
SCALE: 1/4" = 1'-0"

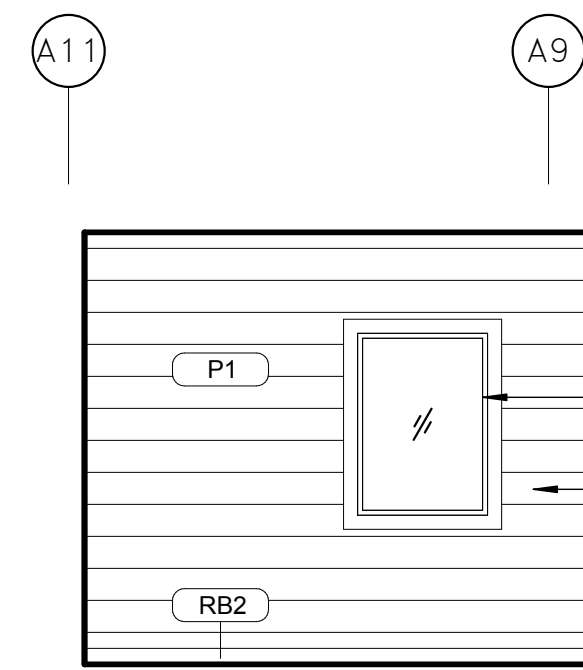

14 OFFICE - EAST ELEV.
SCALE: 1/4" = 1'-0"

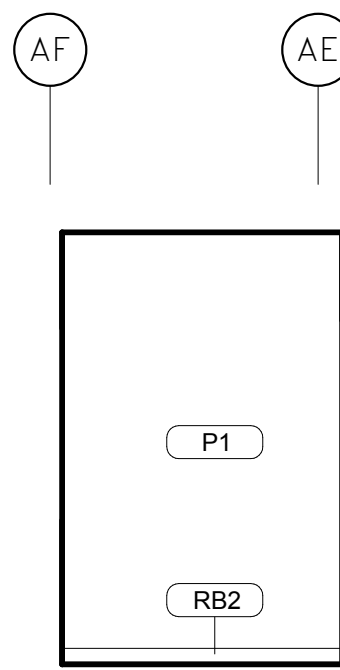

13 OFFICE - SOUTH ELEV.
SCALE: 1/4" = 1'-0"

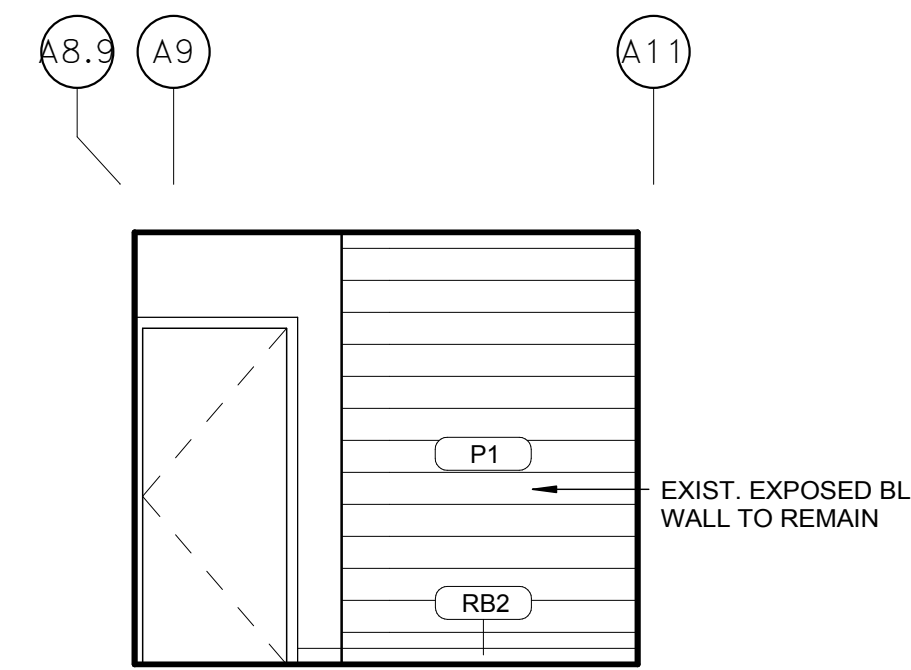

12 OFFICE - WEST ELEV.
SCALE: 1/4" = 1'-0"

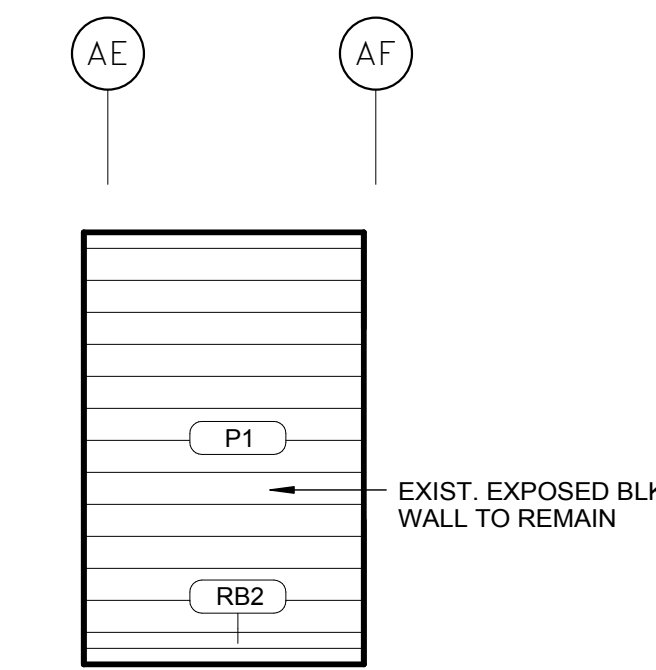

11 OFFICE - NORTH ELEV.
SCALE: 1/4" = 1'-0"

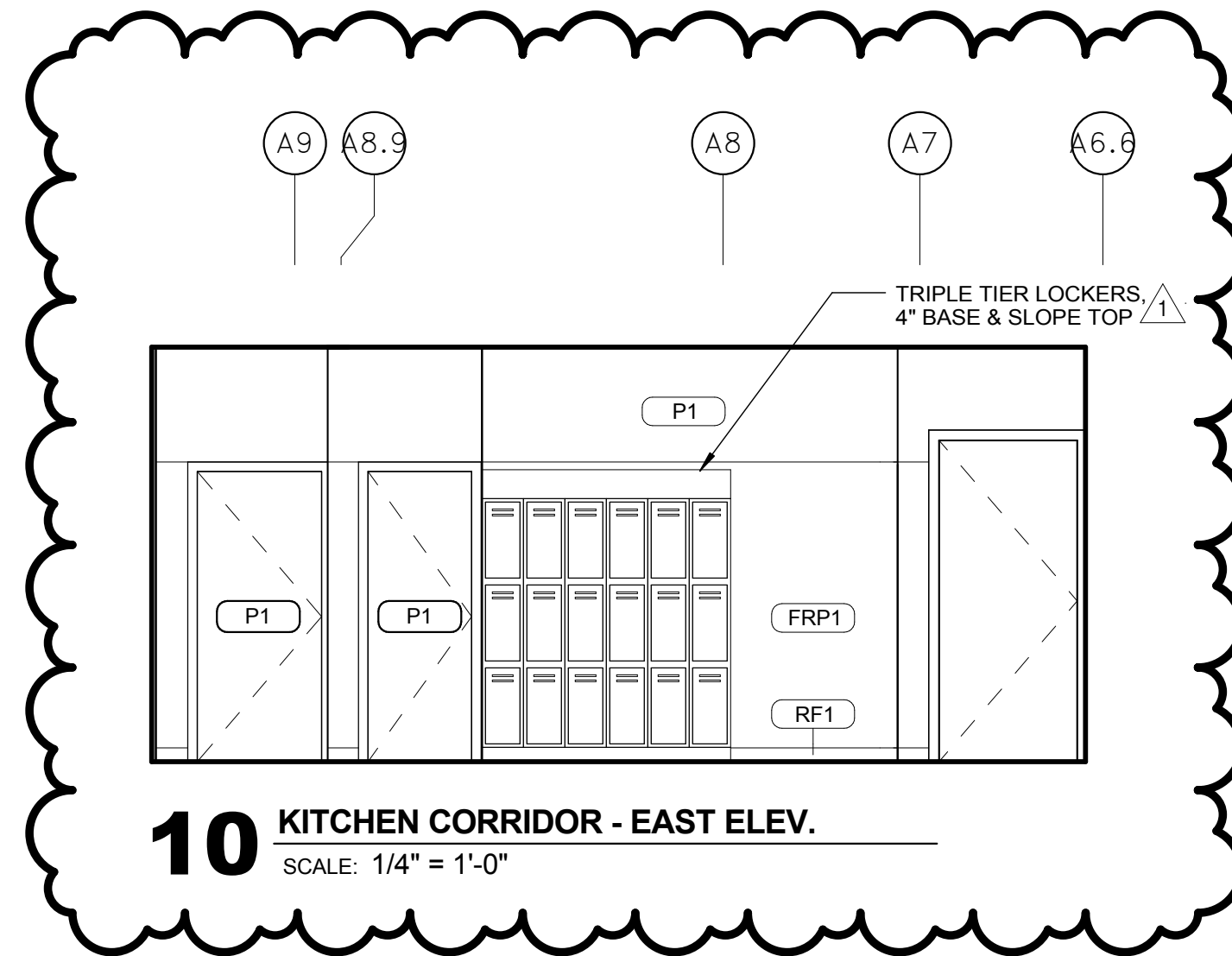

10 KITCHEN CORRIDOR - EAST ELEV.
SCALE: 1/4" = 1'-0"

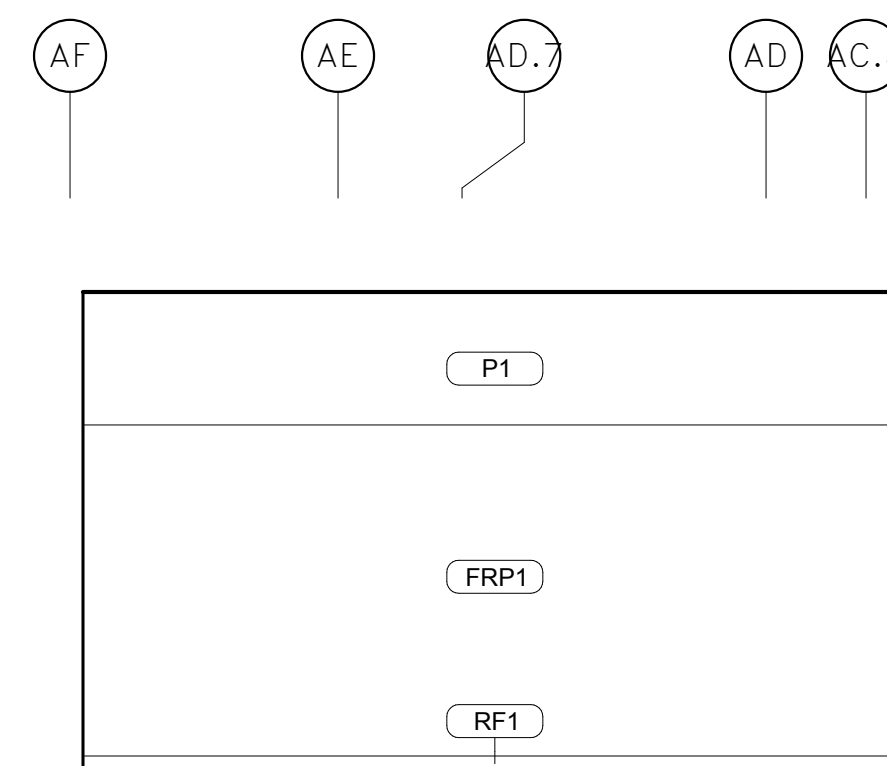

09 KITCHEN CORRIDOR - SOUTH ELEV.
SCALE: 1/4" = 1'-0"

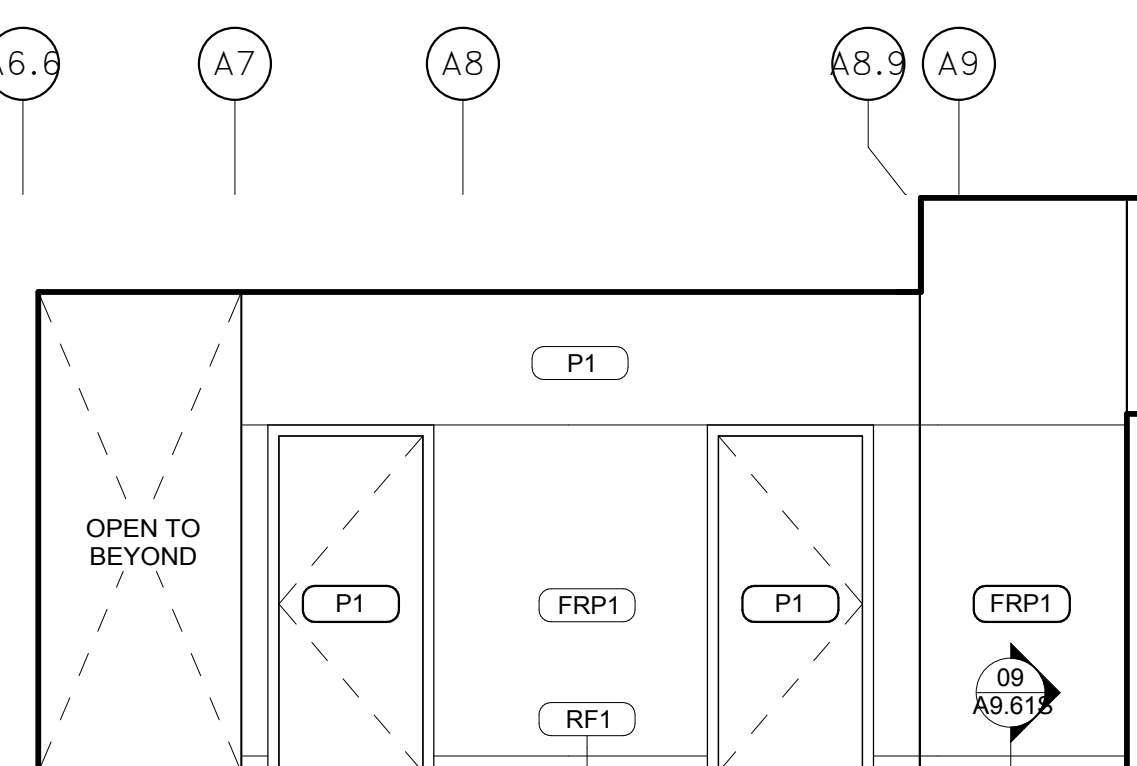

08 KITCHEN CORRIDOR - WEST ELEV.
SCALE: 1/4" = 1'-0"

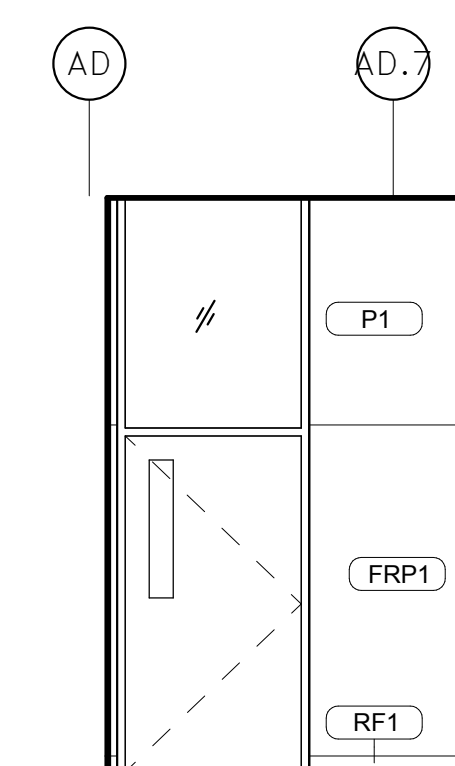

07 KITCHEN CORRIDOR - NORTH ELEV.
SCALE: 1/4" = 1'-0"

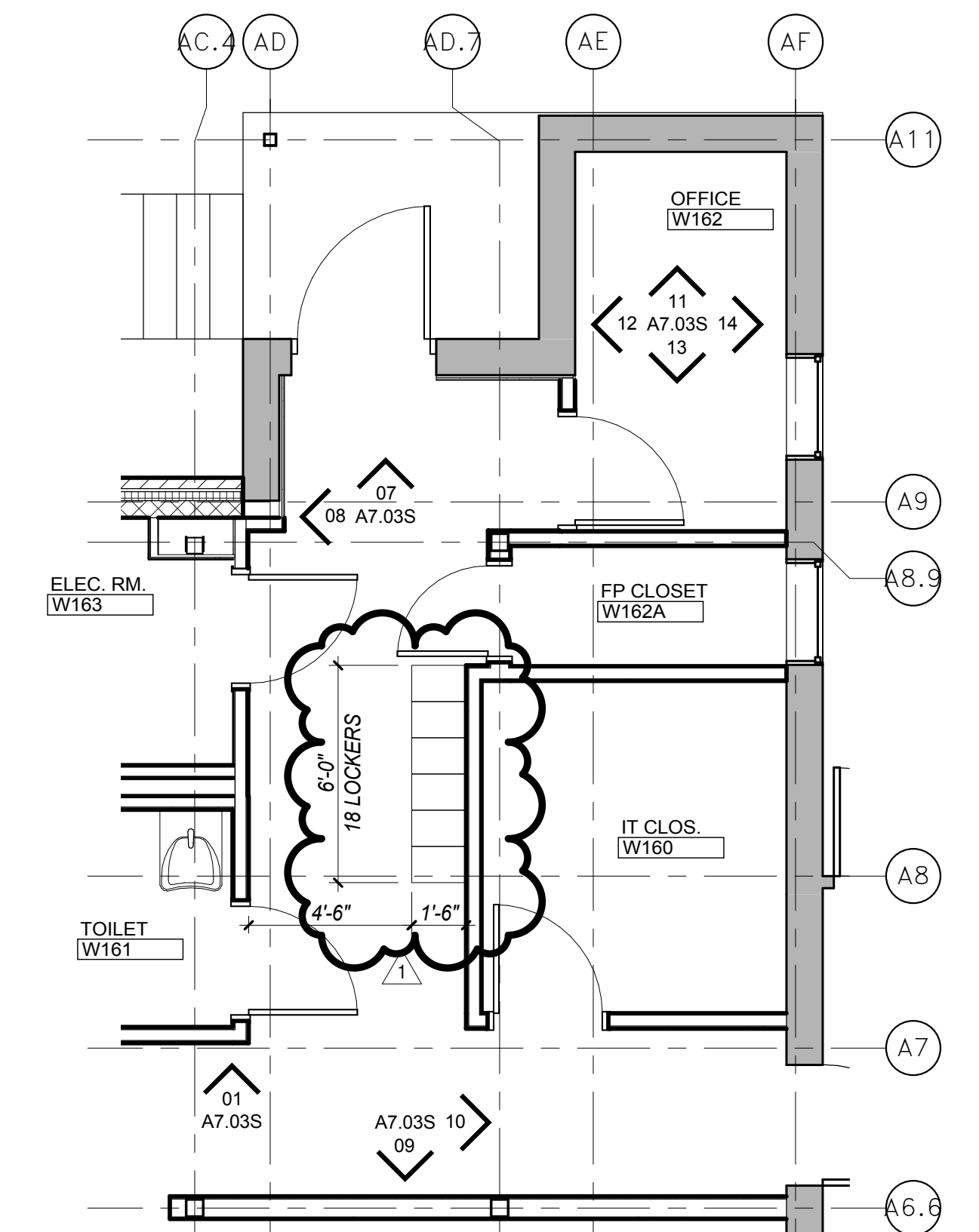

06 ENLARGED KITCHEN BACK OF HOUSE PLAN
SCALE: 1/4" = 1'-0"

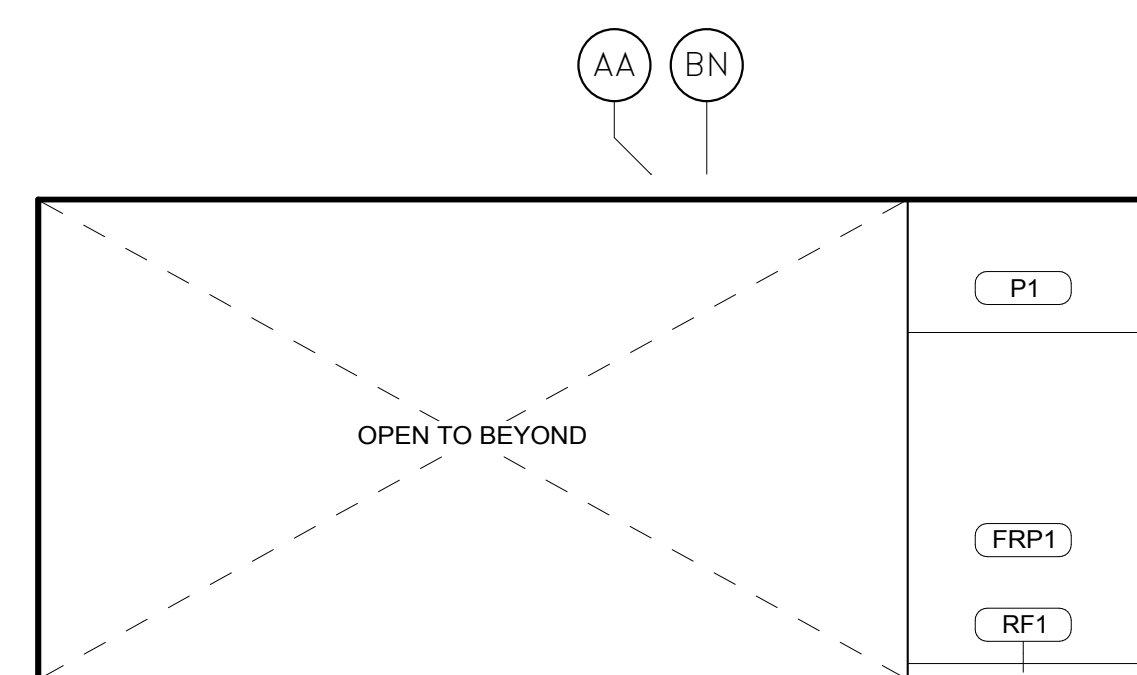

05 KITCHEN - PARTIAL SOUTH ELEVATION
SCALE: 1/4" = 1'-0"

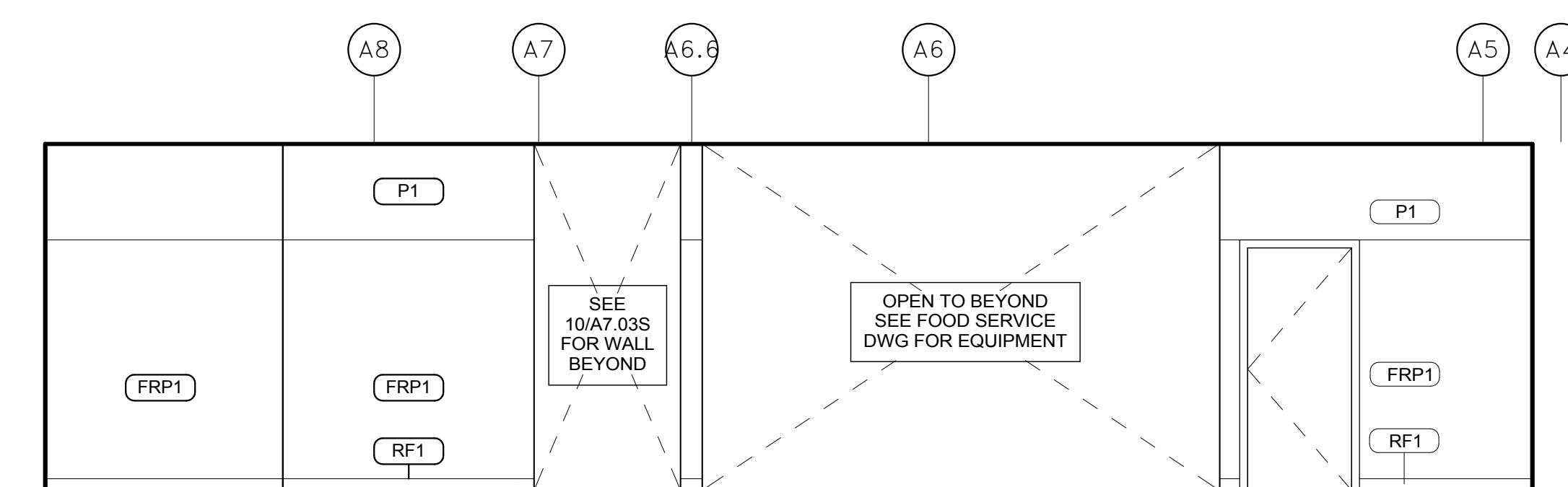

04 KITCHEN - EAST ELEVATION
SCALE: 1/4" = 1'-0"

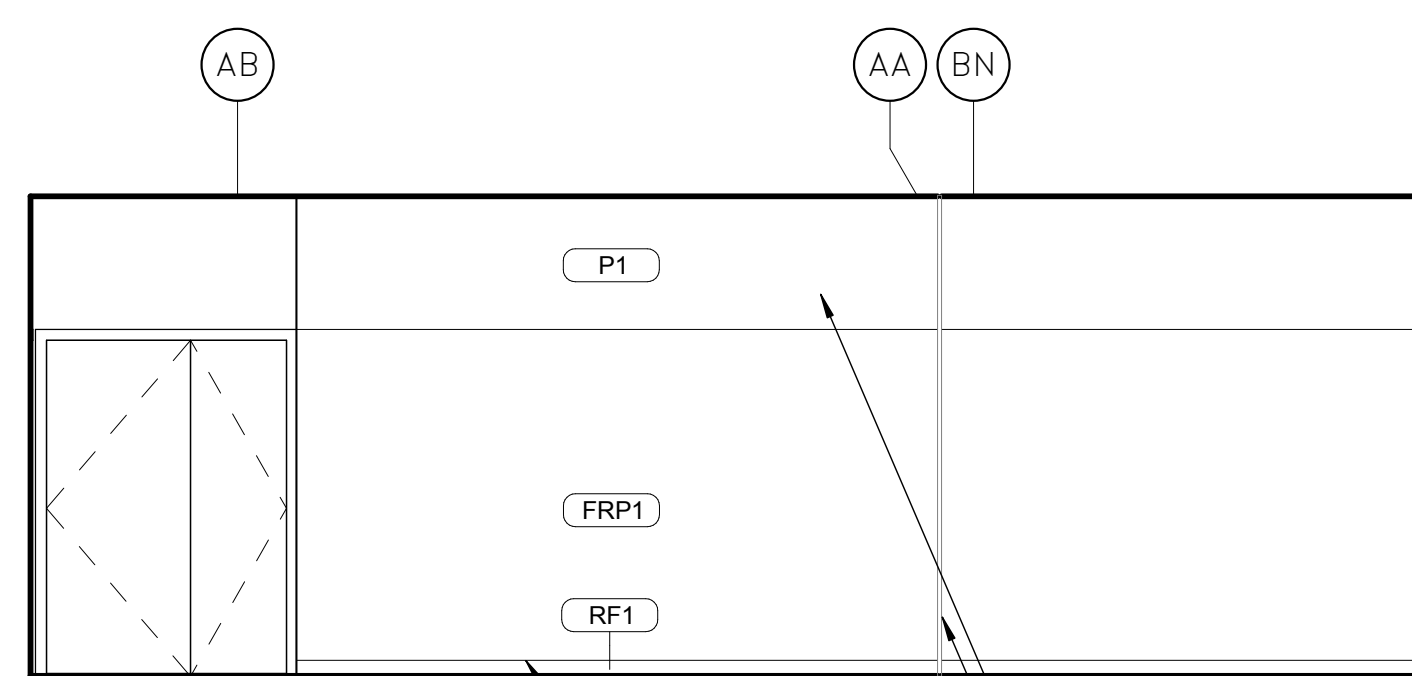

03 KITCHEN - SOUTH ELEVATION
SCALE: 1/4" = 1'-0"

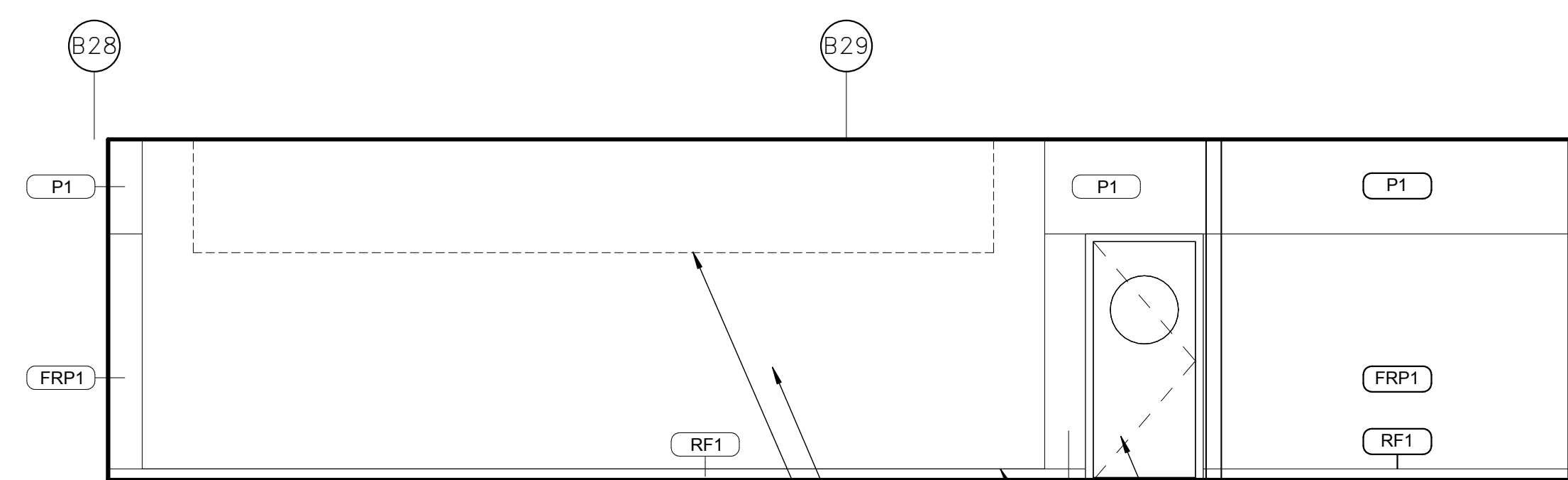

02 KITCHEN - WEST ELEVATION
SCALE: 1/4" = 1'-0"

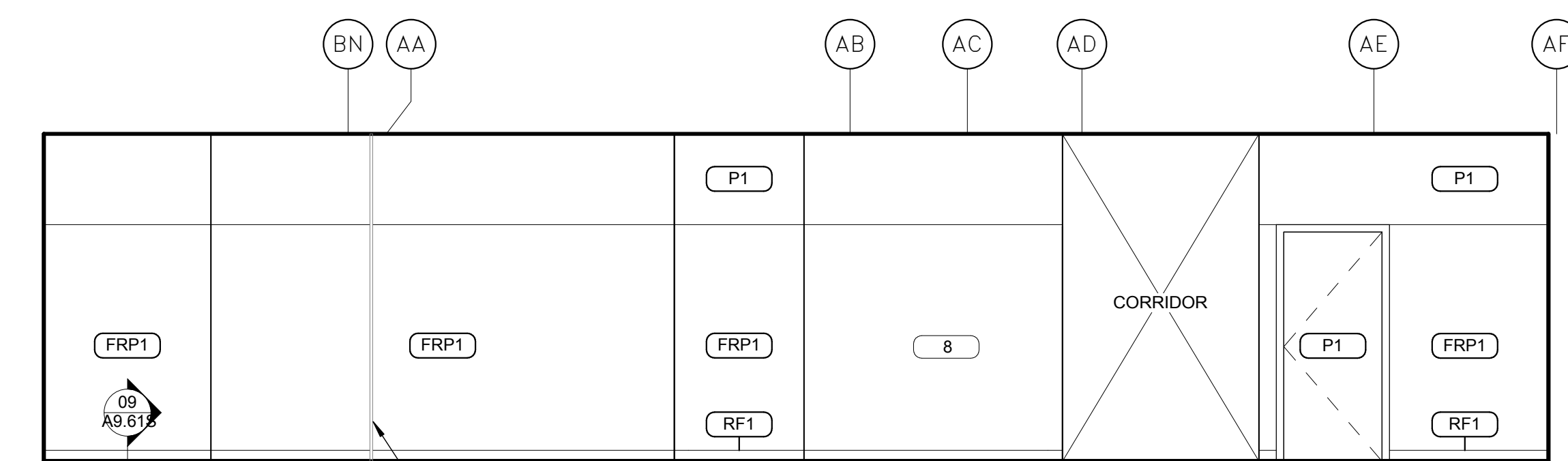

01 KITCHEN - NORTH ELEVATION
SCALE: 1/4" = 1'-0"

NOTE:
1) REFERENCE SHEET A7.00 FOR COLOR SCHEDULE

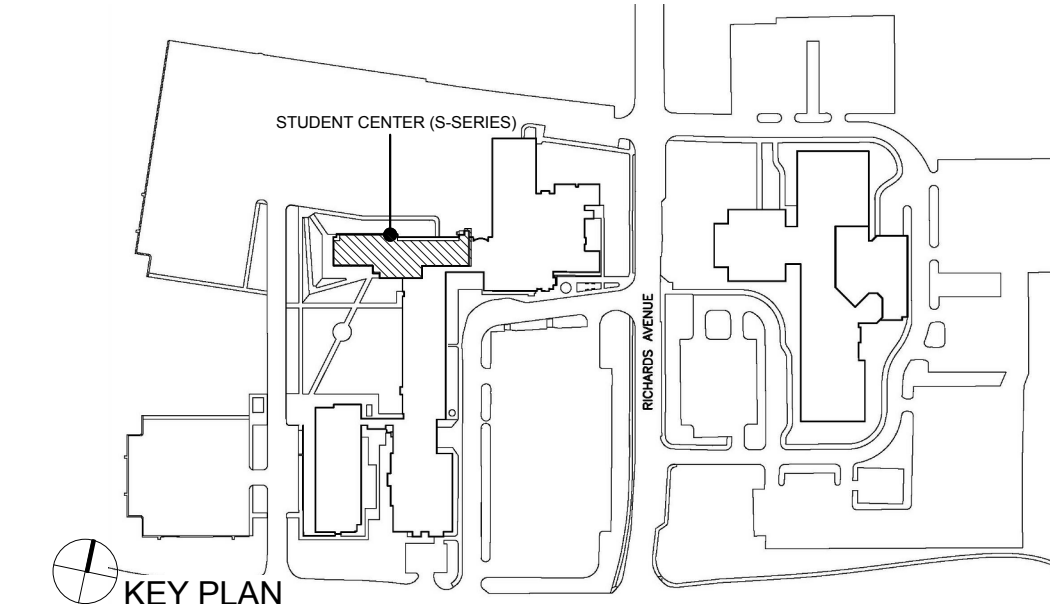

drawing title		STATE OF CONNECTICUT DEPARTMENT OF ADMINISTRATIVE SERVICES	
STUDENT CENTER INTERIOR ELEVATIONS KITCHEN		drawing prepared by Architect Mitchell/Gurgola Architects, LLP 620 9th Ave., Suite 711 New York, NY 10020 212.683.4000	
REVISIONS		date 06/01/18	
mark	date	description	As indicated
1	09/01/18	Adendum 1	
project		drawn by JKJ/CW approved by SS	
Master Plan Phase III Renovations & Additions Norwalk Community College 188 Richards Avenue Norwalk, CT 06854-1655		drawing no. A7.03S	
CAD no.		project no. BL-CTC-467	

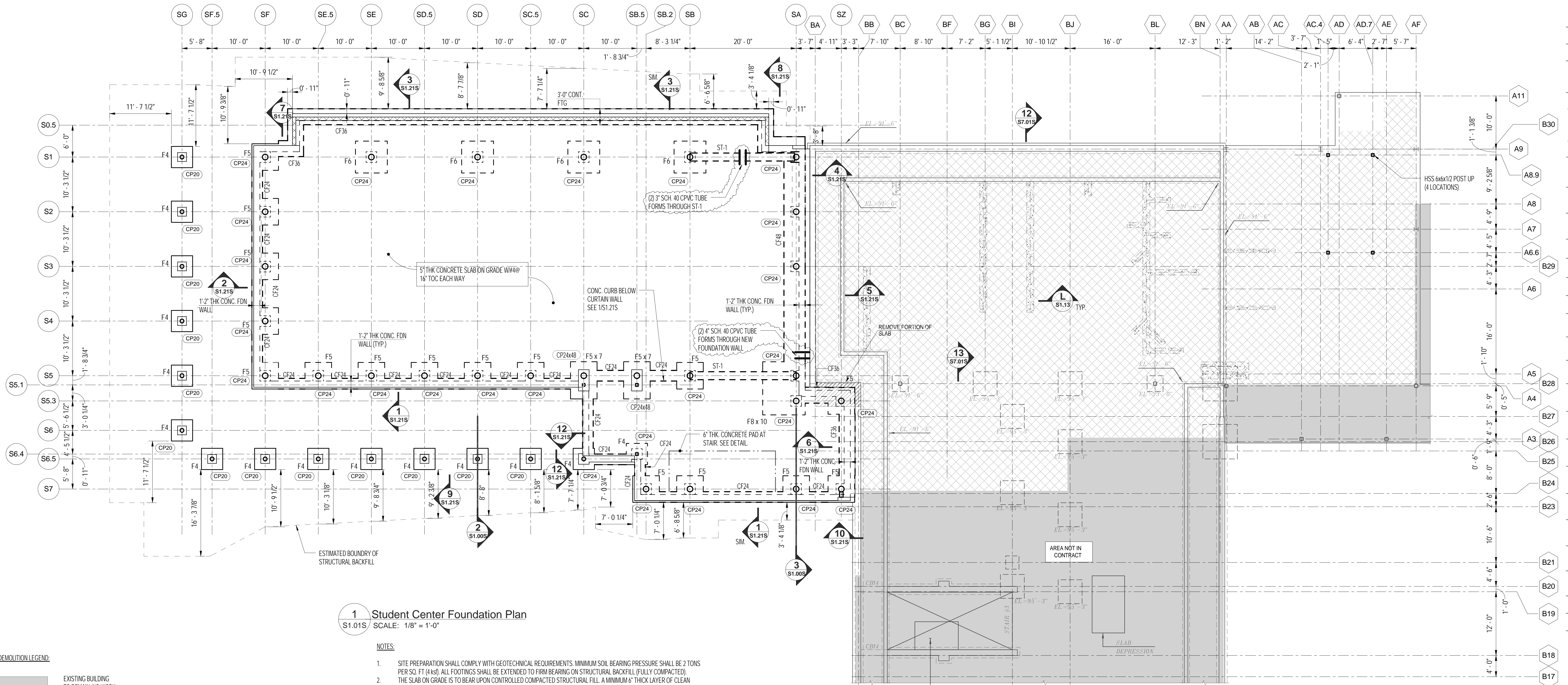

1 Student Center Foundation Plan
S1.01S SCALE: 1/8" = 1'-0"

DEMOLITION LEGEND:

	EXISTING BUILDING TO REMAIN: NO WORK
	REMOVE EXISTING CONSTRUCTION
	REMOVE EXISTING CASEWORK/MILLWORK
	FLOOR SLAB AREA TO BE REMOVED
	AREA NOT IN CONTRACT
	REMOVE EXIST. FLOORING DOWN TO CONCRETE STRUCTURAL SLAB

- GENERAL DEMOLITION NOTES:**
- REMOVE EXISTING FLOOR TILES, CARPET, RESINOUS FLOORING & WALL BASE WITHIN LIMIT OF WORK. PREPARE EXISTING SLAB AS REQUIRED FOR INSTALLATION OF CEMENT LEVELING COMPOUND AS PER MANUFACTURER'S RECOMMENDATIONS.
 - REMOVE EXISTING GYPSUM BOARD CEILINGS, ACOUSTIC & METAL CEILING TILES, SUSPENDED CEILING GRID & ASSOCIATED SUPPORT WITHIN LIMIT OF WORK.
 - REMOVE EXISTING MILLWORK BASE CABINETS, WALL CABINETS, SHELVING & RELATED CASEWORK U.O.N. WITHIN LIMIT OF WORK.
 - REMOVE EXISTING VERTICAL BLINDS & CURTAINS AT WINDOWS WITHIN LIMIT OF WORK.
 - REMOVE EXISTING DUCTWORK, MECHANICAL PIPING, FINITUBE & FINITUBE ENCLOSURES, PLUMBING, FIXTURES, ASSOCIATED PIPING & ELECTRICAL WITHIN LIMIT OF WORK. SEE MEP DRAWINGS FOR EXTENT.
 - REMOVE ALL INTERIOR & EXTERIOR SIGNAGE.
 - REMOVE NOTHING SUSPECTED TO CONTAIN ASBESTOS OR OTHER HAZARDOUS MATERIALS. ADVISE OWNER IF SUCH MATERIALS ARE ENCOUNTERED.
 - SEQUENCE DEMOLITION TO COORDINATE W/ OWNER'S ASBESTOS REMOVAL OPERATIONS. (NOTE: DEMOLITION MAY BE NON-CONTINUOUS)
 - REMOVE ANY MOLDINGS, HOOKS, BRACKETS, AND OTHER MISCELLANEOUS ITEMS FROM ALL SURFACES OF REMAINING CONSTRUCTION.
 - ALL LOOSE FURNITURE IN LIMIT OF WORK SHALL BE REMOVED & DISPOSED OF BY THE BIDDER.

- NOTES:**
- SITE PREPARATION SHALL COMPLY WITH GEOTECHNICAL REQUIREMENTS. MINIMUM SOIL BEARING PRESSURE SHALL BE 2 TONS PER SQ. FT (4 ksf). ALL FOOTINGS SHALL BE EXTENDED TO FIRM BEARING ON STRUCTURAL BACKFILL (FULLY COMPACTED). THE SLAB ON GRADE IS TO BEAR UPON CONTROLLED COMPACTED STRUCTURAL FILL. A MINIMUM 6" THICK LAYER OF CLEAN CRUSHED STONE SHALL BE PLACED BELOW S.O.G. SEE TYPICAL SLAB ON GRADE DETAIL FOR ADDITIONAL INFORMATION. TOP OF FIRST FLOOR SLAB ELEVATION TO BE 95'-1 1/2" (REF. EL. = 0'-0") U.N.O. BOTTOM OF FOOTING ELEVATION SHALL BE 5'-0" BELOW SLAB ON GRADE.
 - FOR UNDER GROUND UTILITY WORK. SEE MEP AND SITE DRAWINGS.
 - FOR GENERAL NOTES. SEE DRAWINGS S0.01 AND S0.02.
 - * DENOTES BOTTOM OF FOOTING ELEVATION SHALL BE <5'-0" MINIMUM OR AT ELEVATION OF EXISTING BOTTOM OF FOOTING.
 - SEE MEP FOR SCOPE OF WORK OF BELOW SLAB PIPING DEMOLITION AND NEW PLUMBING WORK. CUT AND PATCH EXISTING CONCRETE SLAB PER TYPICAL DETAIL S1.12.
 - SEE MEP DRAWINGS FOR BELOW SLAB UTILITY WORK. LINE WORK SHOWN ON THIS SHEET IS FOR CROSS REFERENCE PURPOSE ONLY. EXACT LOCATION OF UNDER SLAB PIPING SHALL BE SUBMITTED FOR REVIEW VIA COORDINATION DRAWING PRODUCED BY CONTRACTOR. CUT AND PATCH EXISTING CONCRETE SLAB AS REQUIRED BY GENERAL CONTRACTOR PER TYPICAL DETAIL SHOWN ON S1.13.
 - CONTRACTOR SHALL ESTIMATE AVG 1/2" SELF-LEVELING COMPOUND FOR THE ENTIRE FIRST FLOOR AREA FOR ARCHITECTURAL FINISH REQUIREMENT.

- FOUNDATION LEGEND:**
- | | | |
|----|--|------------------------------------------------------------------------------------------------------------|
| a. | | INDICATES BOTTOM OF FOOTING ELEVATION. |
| b. | | INDICATES TOP OF FOOTING OR GRADE BEAM ELEVATION. |
| c. | | INDICATES FOOTING (SEE SCHEDULE). |
| d. | | INDICATES CONTINUOUS FOOTING (SEE SCHEDULE). |
| e. | | INDICATES CONCRETE PIER. SEE TYPICAL DETAIL SHOWN ON S1.11 AND COLUMN SCHEDULE FOR INFO. |
| f. | | INDICATES CHANGE IN SLAB ELEVATION. SEE DETAILS. |
| g. | | INDICATES GRADE BEAM (SEE SCHEDULE). |
| h. | | INDICATES EDGE OF SLAB. |
| i. | | INDICATES BEARING PLATE UNDER STEEL BEAM SUPPORTED ON FOUNDATION WALL. FOR ADD'L INFO, SEE TYPICAL DETAIL. |
| j. | | INDICATES STRAP BEAM. |
| k. | | FACE OF BUILDING. |
| l. | | SUPER STRUCTURE. |
| m. | | PROPERTY LINE. |
| n. | | INDICATES PIPE SLEEVES THRU CONCRETE WALL. SEE SERVICE DRAWINGS FOR INFORMATION. |
| o. | | INDICATES TOP OF WALL ELEVATION. |
| p. | | INDICATES SITE ELEVATION PER GRADING PLAN SHOWN ON CIVIL DRAWING. |

FOOTING SCHEDULE

MARK	PLAN SIZE (W x D)	THICKNESS	LONG BAR AT BOTTOM	SHORT BAR AT BOTTOM	REMARK
F4	4'-0" x 4'-0"	1'-6"	5-#6	5-#6	STD. HOOK EACH END
F5	5'-0" x 5'-0"	1'-6"	6-#6	6-#6	STD. HOOK EACH END
F6	6'-0" x 6'-0"	1'-6"	7-#6	7-#6	
F5 x 7	5'-0" x 7'-0"	1'-6"	6-#6	9-#6	
F8 x 10	8'-0" x 10'-0"	1'-6"	10-#6	12-#6	

CONTINUOUS FOOTING SCHEDULE

MARK	WIDTH	DEPTH	LONG BAR	SHORT BAR
CF24	2'-0"	1'-6"	4-#5	#5@12
CF36	3'-0"	1'-6"	5-#5	#5@12
CF48	4'-0"	1'-6"	5-#12 T & B	5-#12 T & B
CF60	5'-0"	1'-6"	#5@12 T #6@12B	#5@12 T #6@12B

STRAP BEAM SCHEDULE

MARK	SIZE	TOP	BOT	STIRRUPS
ST-1	18 x 50	4-#6	4-#6	#4@10"

PIER SCHEDULE

BEAM MARK	SIZE (W x D)	VERT. BAR	TIES
CP20	20x20	8-#6	#4@12
CP24	24x24	8-#6	#4@12
CP24 x 48	24x48	10-#7	#4@12

KEY PLAN

STATE OF CONNECTICUT
DEPARTMENT OF ADMINISTRATIVE SERVICES

STUDENT CENTER FOUNDATION PLAN

Architect: Mitchell/Giurgola Architects, LLP
620 9th Ave., Suite 1111
New York, NY 10020
212.663.4000

Project: Master Plan Phase III Renovations & Additions Norwalk Community College
188 Richards Avenue
Norwalk CT 06854-1655

CAO no: BI-CTC-467

date: 06/01/18
scale: 1/8" = 1'-0"

drawn by: D.S.
approved by: S.S.
drawing no: S1.01S

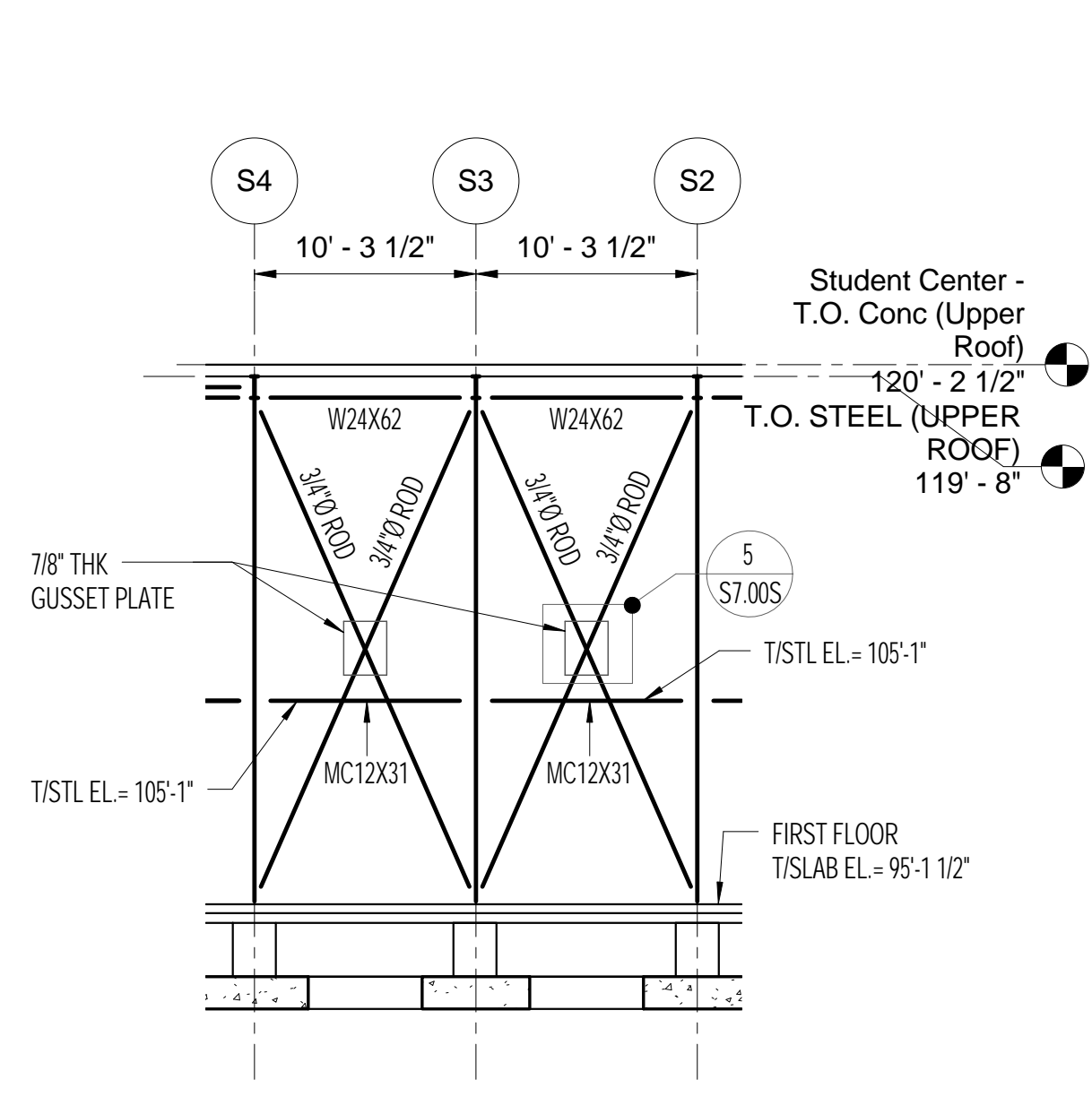

1 TRUSS #1 AT GRID SF
S4.00S / SCALE: 1/8" = 1'-0"

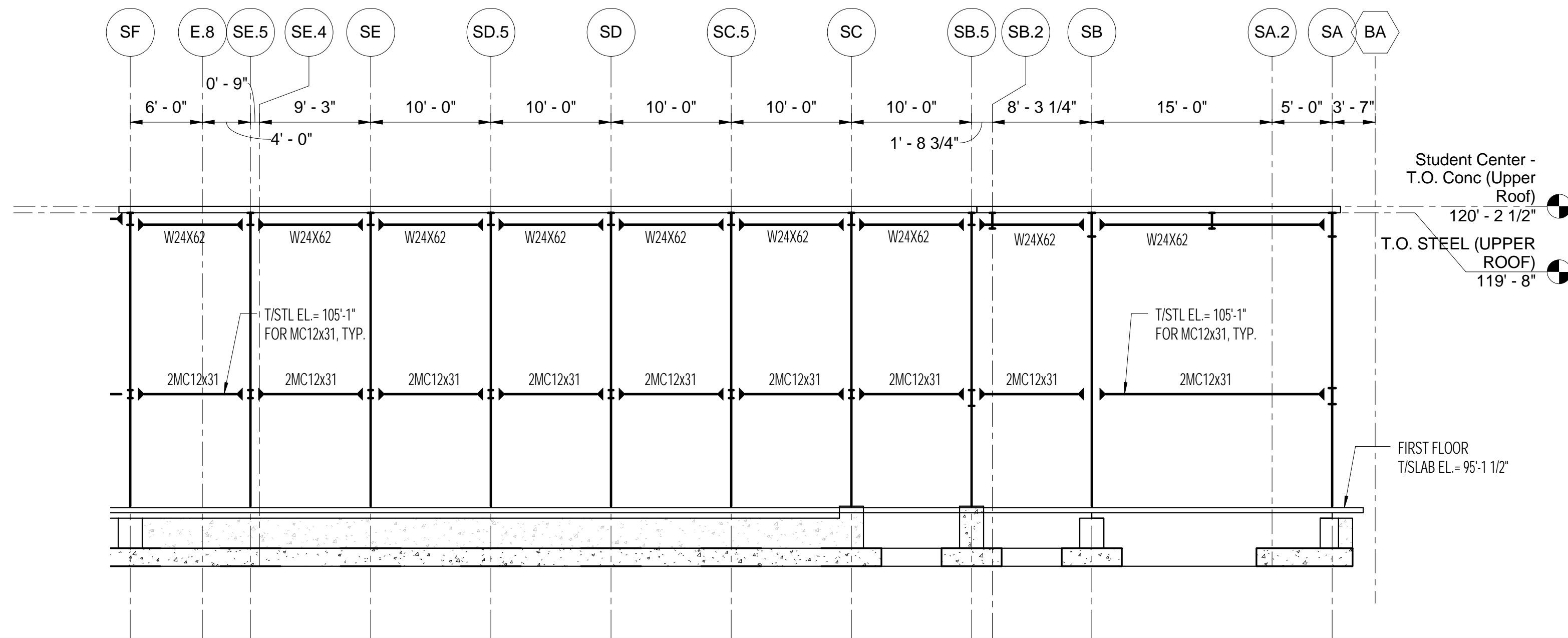

2 TRUSS #2 AT GRID S5
S4.00S / SCALE: 1/8" = 1'-0"

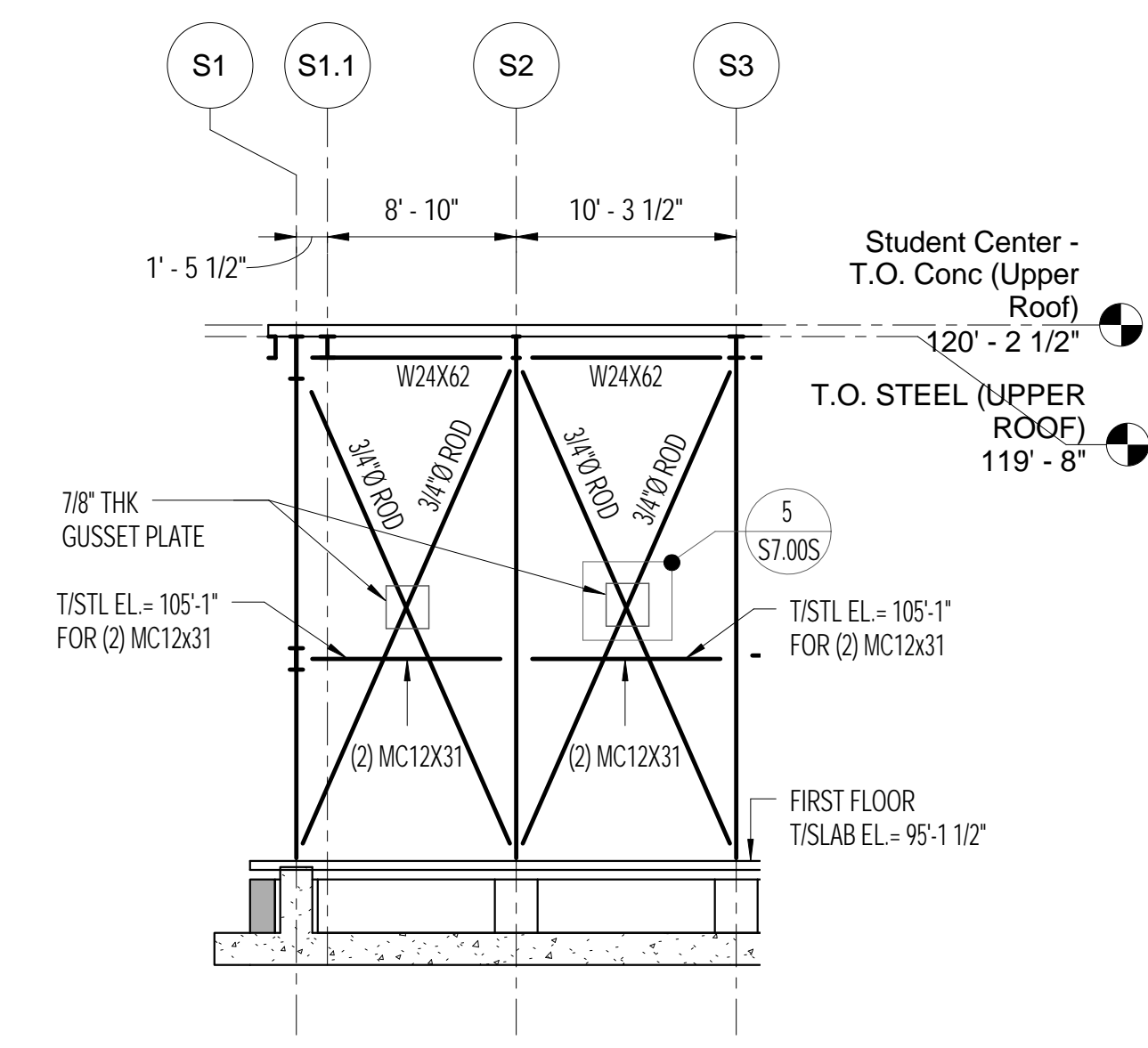

3 TRUSS #3 AT GRID SA
S4.00S / SCALE: 1/8" = 1'-0"

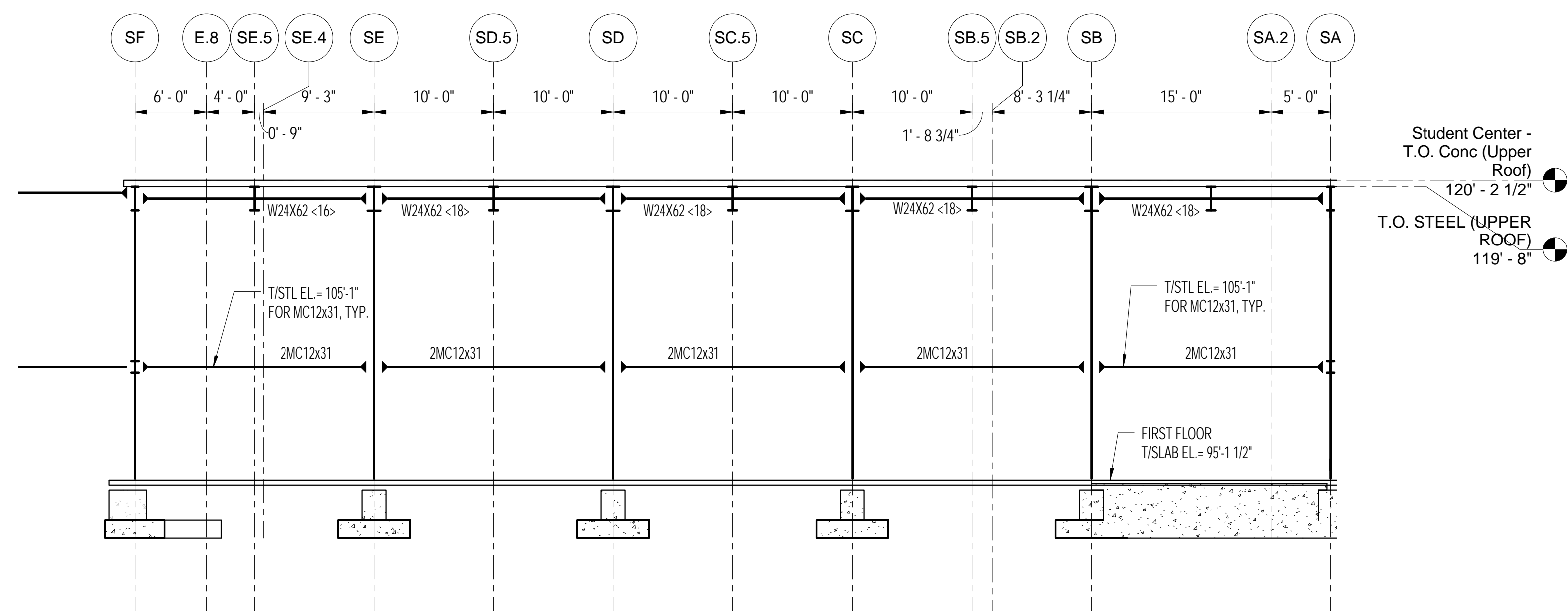

4 TRUSS #4 AT GRID S1
S4.00S / SCALE: 1/8" = 1'-0"

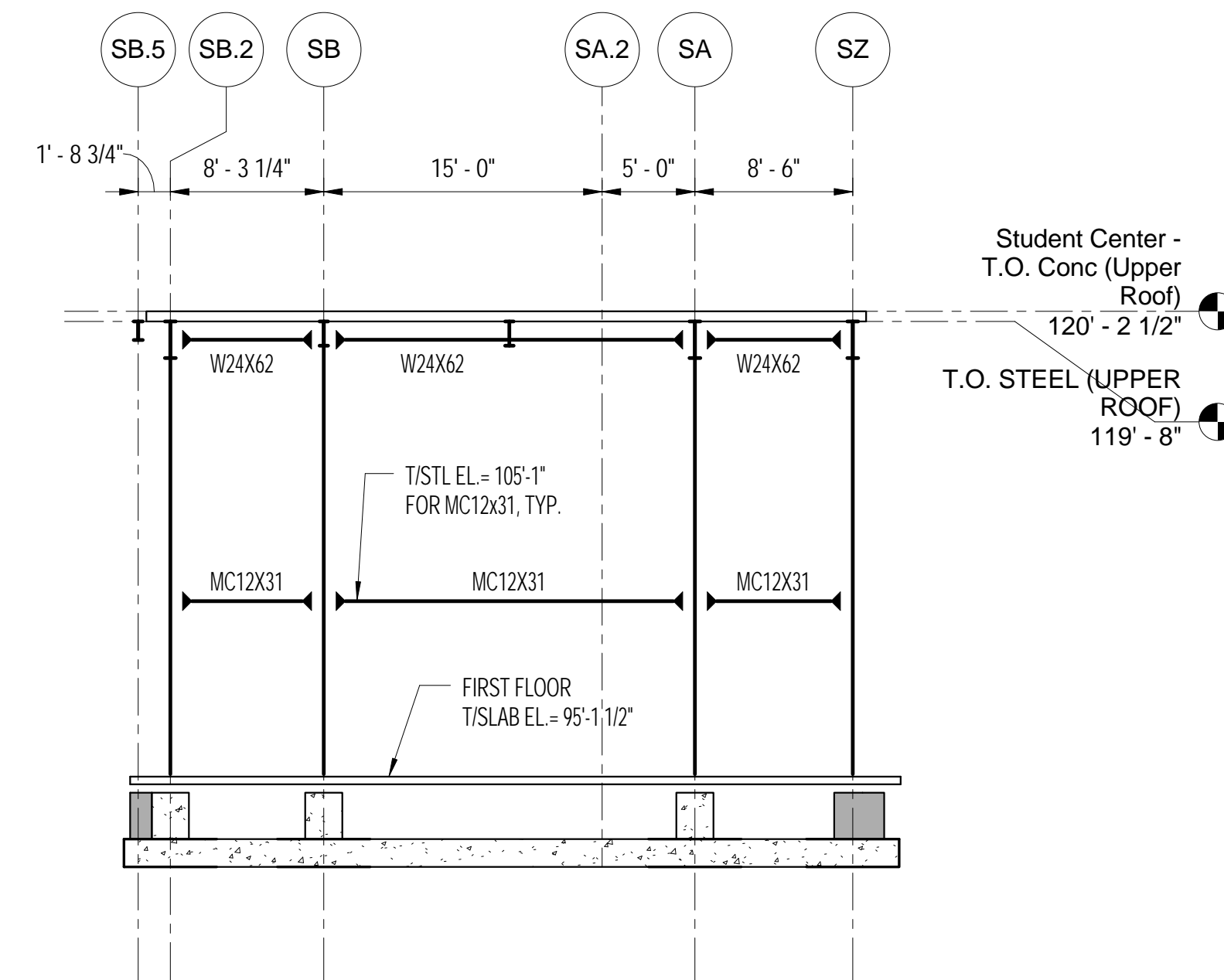

5 TRUSS #5 AT GRID S7
S4.00S / SCALE: 1/8" = 1'-0"

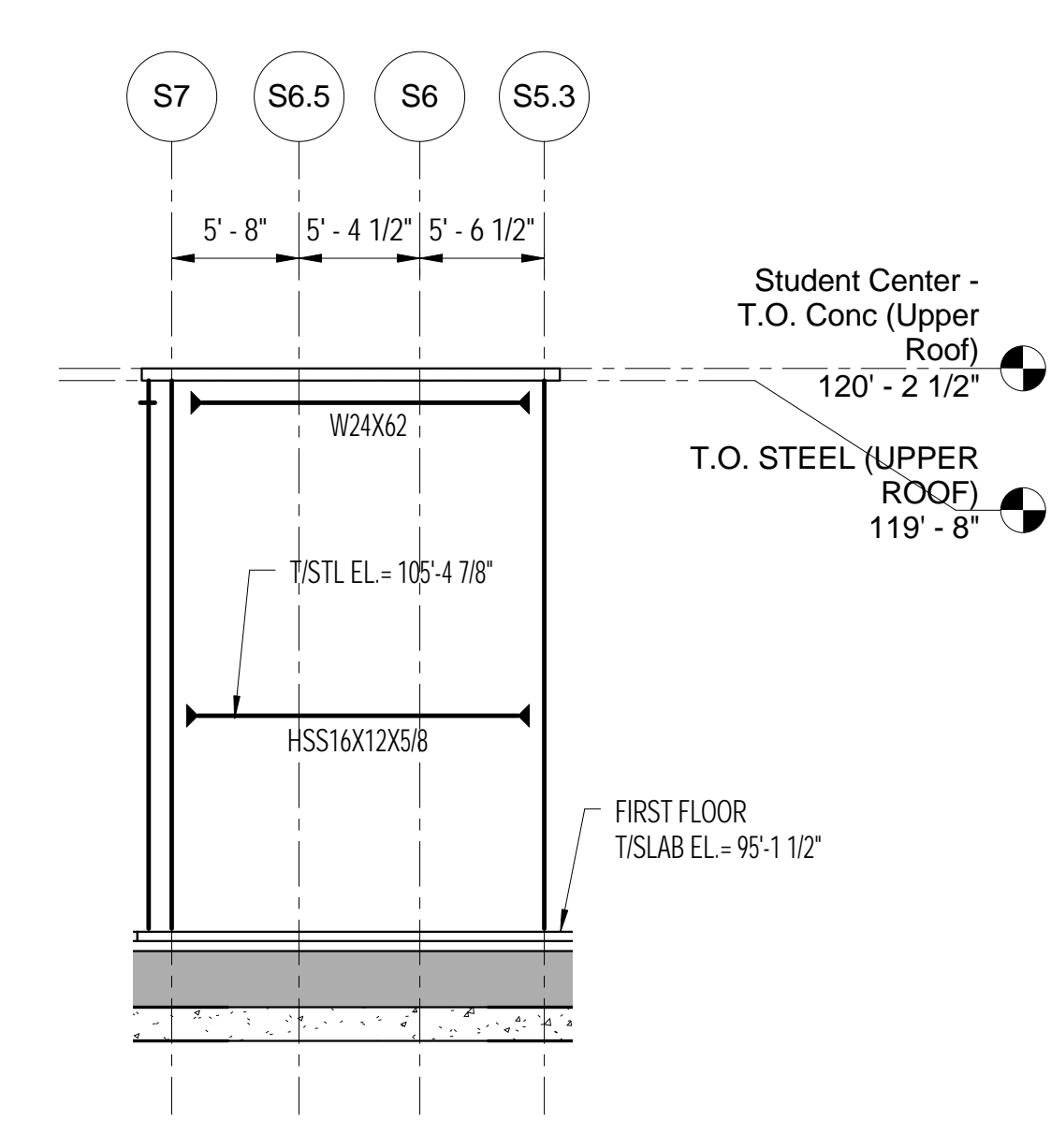

6 TRUSS #6 AT GRID S7
S4.00S / SCALE: 1/8" = 1'-0"

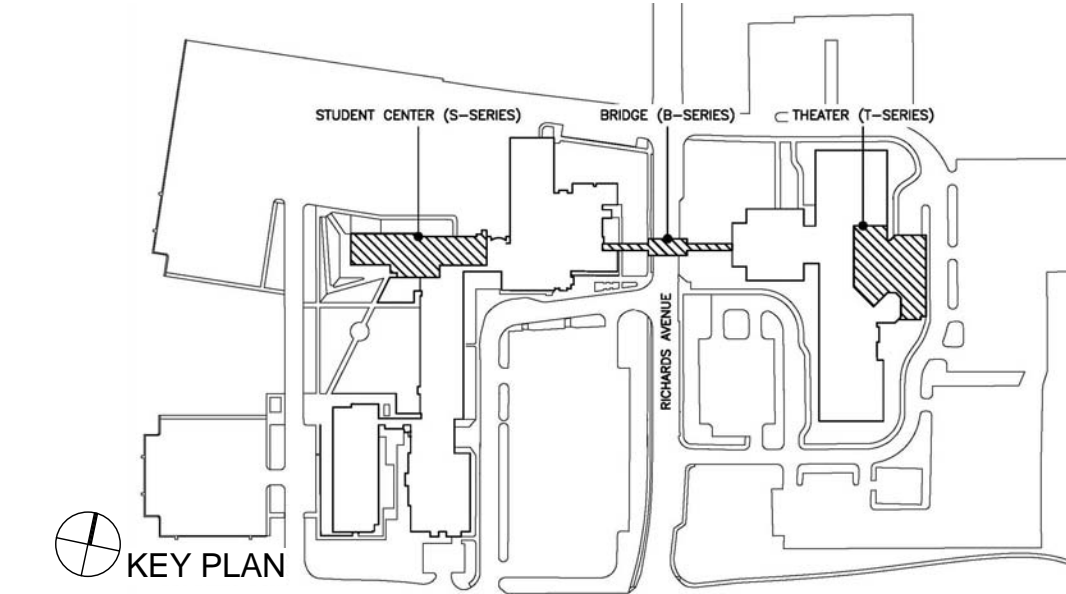

REVISIONS		
mark	date	description
1	09/01/18	ADDENDUM 1

drawing title	STATE OF CONNECTICUT DEPARTMENT OF ADMINISTRATIVE SERVICES
drawing prepared by	Architect Mitchell/Gurgola Architects, LLP 620 9th Ave., Suite 711 New York, NY 10020 212.663.4000
date	06/01/18
scale	1/8" = 1'-0"
project	Master Plan Phase III Renovations & Additions Norwalk Community College 188 Richards Avenue Norwalk CT 06854-1655
drawn by	D.S.
approved by	S.S.
drawing no.	S4.00S
CAD no.	project no. BI-CTC-467

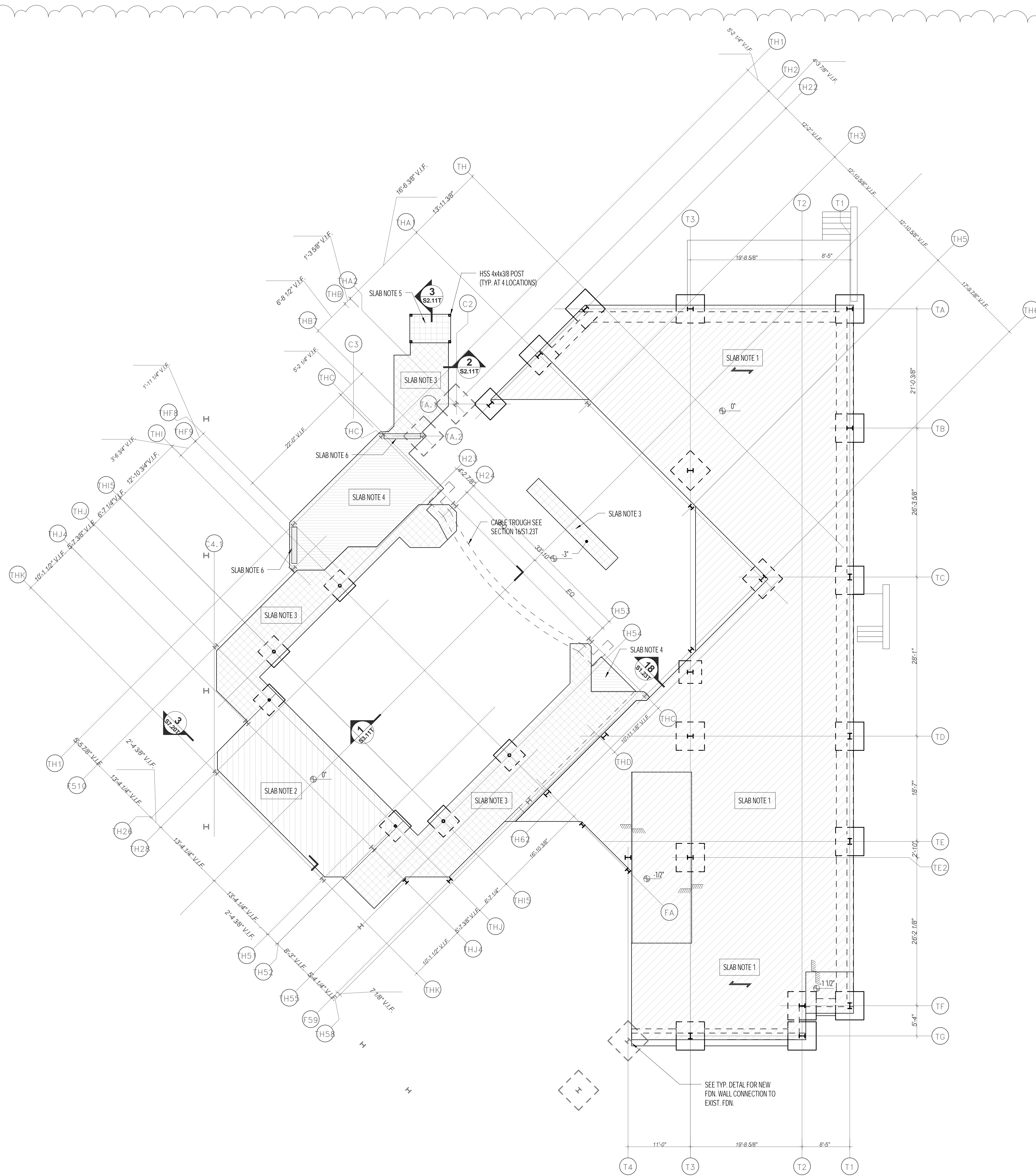

1 THEATER FIRST FLOOR PLAN
S2.11T SCALE: 1/8" = 1'-0"

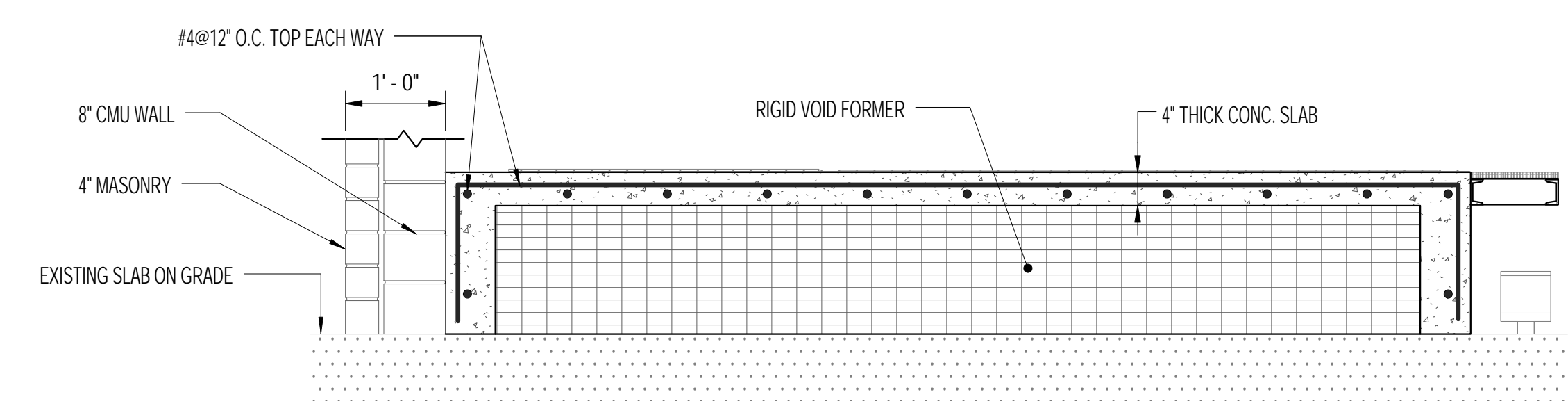

2 SECTION THRU SLAB
S2.11T SCALE: 3/4" = 1'-0"

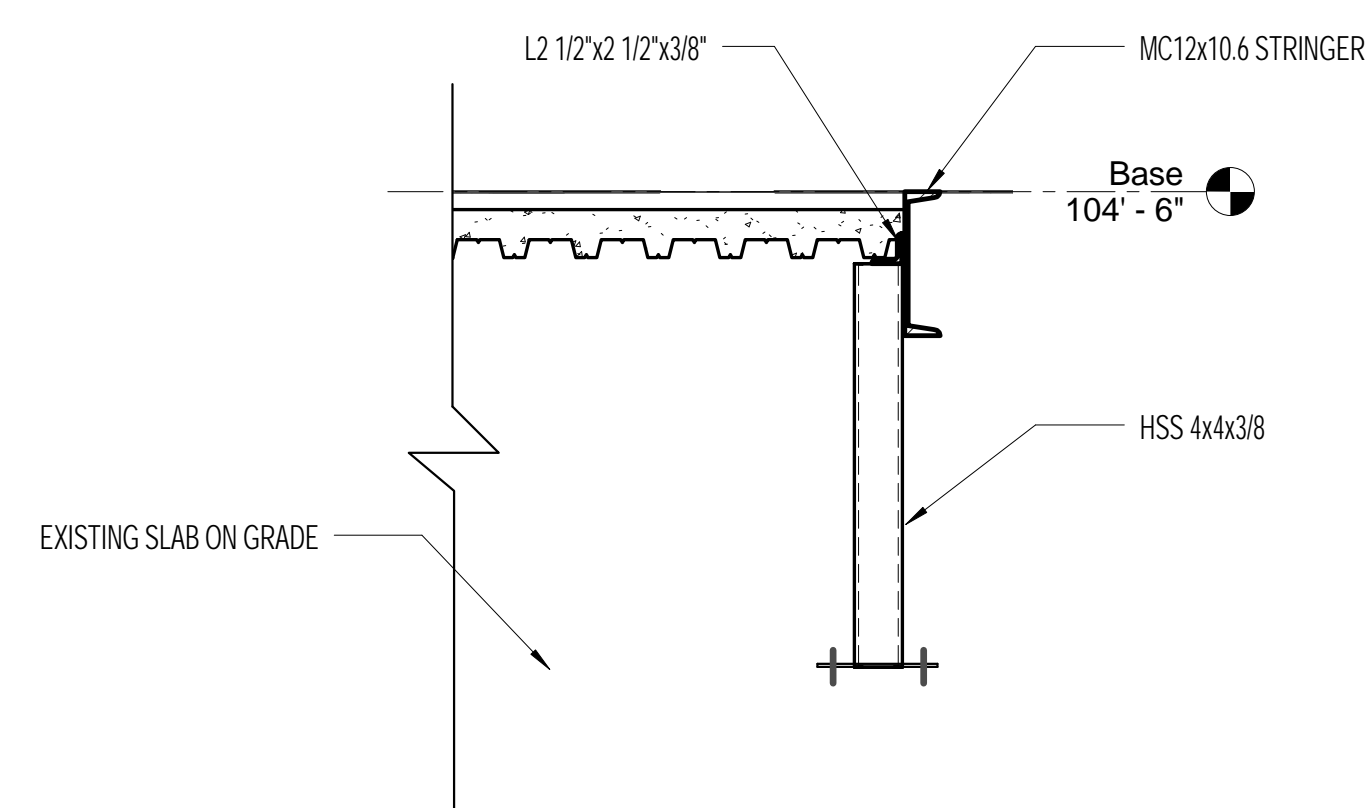

3 SECTION AT STAIR LANDING
S2.11T SCALE: 3/4" = 1'-0"

- SLAB NOTES:**
1. 5" THK. CONCRETE SLAB ON FULLY COMPACTED STRUCTURAL FILL. SLAB REINF. SHALL BE #4@16" O.C. T.E.W.
 2. 5" THK. CONCRETE SLAB ON RE-COMPACTED EXISTING GRADE. SLAB REINF. SHALL BE #4@16" O.C. T.E.W.
 3. 4" THK. CONCRETE SLAB ON RIGID VOID FORMER OVER EXISTING S.O.G. REINF. SHALL BE #4@12" O.C. T.E.W.
 4. 3" CONCRETE OVERPOUR OVER EXISTING S.O.G. REINF. SHALL BE #4@12" O.C. T.E.W.
 5. 2 1/2" CONCRETE ON 1 1/2" METAL DECK.
 6. CONCRETE REPAIR OVER EXISTING AFTER CMU REMOVAL.

NOTE:
1. SEE S1.02T FOR TYPICAL NOTES AND LEGEND.

REVISIONS		
mark	date	description
1	09/01/18	ADDENDUM 1

STATE OF CONNECTICUT
DEPARTMENT OF ADMINISTRATIVE SERVICES

drawing prepared by: *Architect*
Mitchell/Gurgola Architects, LLP
620 9th Ave., Suite 711
New York, NY 10020
212.683.4000

project: **Master Plan Phase III Renovations & Additions Norwalk Community College**
188 Richards Avenue
Norwalk CT 06854-1655

CAD no: *project no:* BI-CTC-467

date: **06/01/18**
scale: **As indicated**
drawn by: *O.O.*
approved by: *S.S.*
drawing no: **S2.11T**

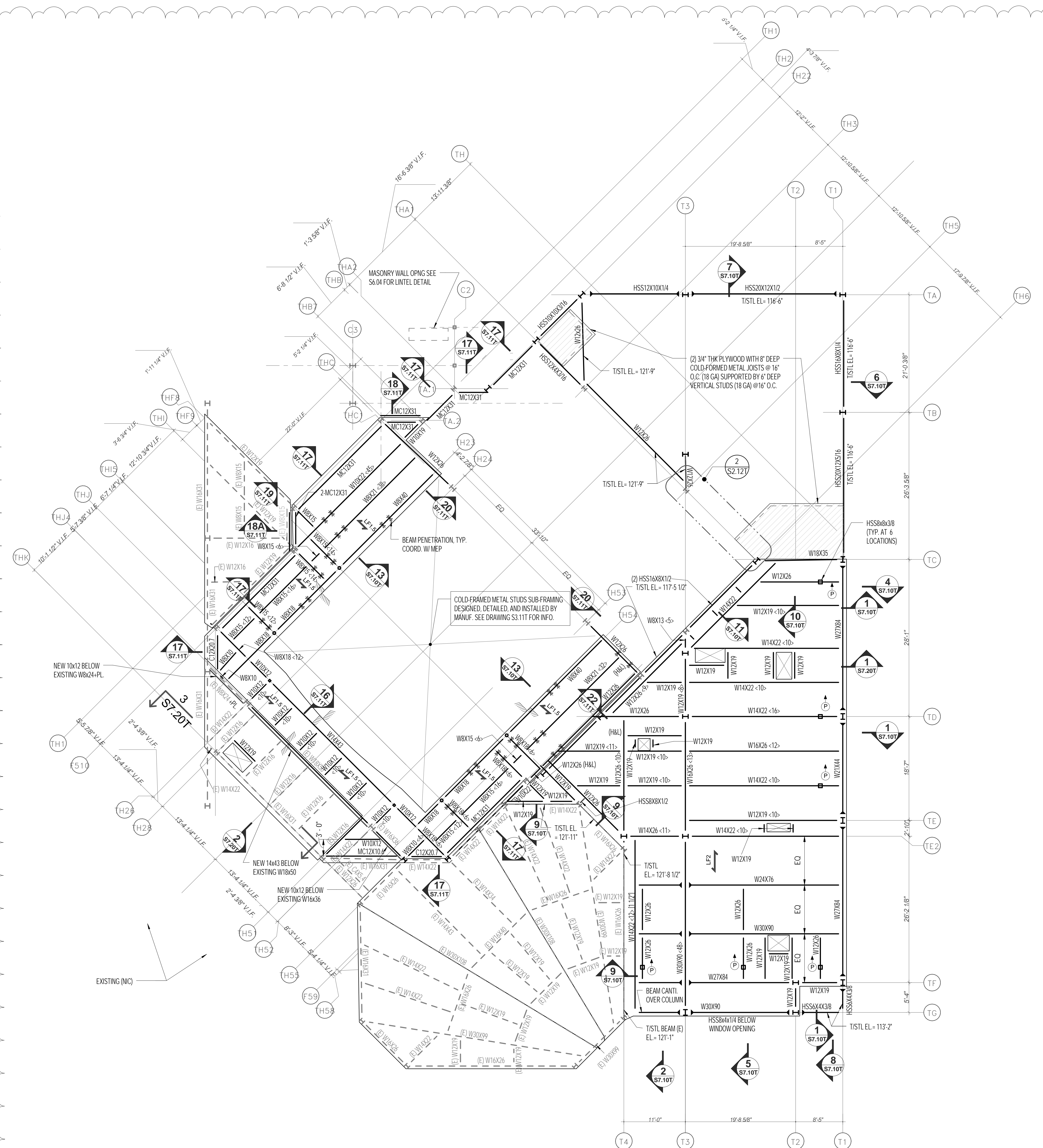

Meeting Minutes

29 August, 2018	BI-CTC-467 Master Plan Phase III Renovations and Additions Norwalk Community College
Location: Norwalk Community College PepsiCo Theater	Re: Pre-Bid Conference
Present: See Attached Attendance Log	Attachments: Attendance log (8 pages) Planholder list (3 pages)

Item	Description	Action
1	<p>Introduction of participants: DAS/CS Agency Representative: Lisa Humble NCC President: David Levinson NCC Chief Operating Officer: Cheryl DeVonish Board of Regents: Yolanda Hacia Architect: John Doherty – Partner, Susan Stando – Partner, Jonathan Walston - Project Architect, Mitchell Giurgola Architects Construction Administrator: Chris Haley, Whiting Turner Contracting Company</p>	
2	<p>Project Summary – John Doherty</p> <ul style="list-style-type: none"> Refer to section 01 11 00; The campus and spaces adjacent to construction areas will be occupied by the campus during construction. Refer to drawing A0.05 for plan of fencing and areas available to the contractor for staging and parking. 	
3	<p>Procurement & Contracting Requirements – Lisa Humble</p> <ul style="list-style-type: none"> All DCS projects now use On-Line Bidding only: Refer to Division 00 for instructions. Use bidding contact phone number for on-line bid procedure questions. All required documents must be submitted or risk rejection of bid at opening. New – Review Division 50 at the end of the project manual volume 2 for project specific information available. 	
4	<p>Communication during Bid Period – John Doherty</p> <ul style="list-style-type: none"> Bid questions and substitution requests – must be in writing via email to DCS Project manager, Construction Administrator and Architect/Engineer. Review 00 21 13 Instructions to Bidders for procedure and contacts. The last day for questions and substitution requests is 14 days prior to bid due date. The bid due date is October 3rd at 1:00 pm. Addenda 1 is tentatively scheduled for issue in one week on 9/10 	

-
- 5 Contract Considerations – John Doherty
- Allowances – none
 - Unit Prices – refer to section 01 20 00 for unit prices
 - Supplemental bids – refer to drawings and specifications. Section 01 23 13 and 00 41 00 Bid Proposal form. Supplemental Bid No. 1 is AV equipment and cabling, No. 2 is the Student Center roof mounted screening for mechanical equipment.
-
- 6 Separate Contracts – Chis Haley
- Work under other contracts; owner furnished contractor installed or owner furnished owner installed is to be coordinated by the GC.
-
- 7 Bidder Questions
- Q: Can a contractor come to review the site other than this meeting?
A: Lisa Humble – No. Today is the only full access to the project areas. However, the buildings and campus are public; a contractor is welcome to walk the grounds and corridors, but access to rooms is not available after today.
-
- 8 Site walkthrough of existing Theater and Student Center areas and site by attendees.
-

Jonathan Walston prepared these meeting minutes. If you believe there are inaccuracies or omissions, contact Mitchell Giurgola Architects.



Bid Phase Meeting Attendance Log

DAS Project No.:	BI-CTC-467	Meeting Purpose:	
Date:	Wednesday August 29, 2018	<input checked="" type="checkbox"/>	Pre-Bid Conference Meeting
Meeting Start Time:	11:00 am	<input type="checkbox"/>	Post Bid Review Meeting
Meeting Location:	Norwalk Community College East Campus; Pepsico Theater	<input type="checkbox"/>	Other

Name:	Carrie McGee Yurot	Title:	Director of Finance
Company/Department:	NCC	E-mail:	cmcgee-yurot@norwalk.edu
Street:	188 Richards Ave	Phone:	203-857-7040
City/State/Zip	Norwalk, CT 06854	FAX:	

Name:	Frank Sabia	Title:	manager
Company/Department:	Sal Sabia Electric	E-mail:	Frank.Sabia@gmail.com
Street:	83 Virgil St	Phone:	203 496 0138
City/State/Zip	Stamford CT 06902	FAX:	

Name:	Cheryl Devonish	Title:	COO
Company/Department:	NORWALK COMM	E-mail:	cdevonish@norwalk.edu
Street:	188 Richards	Phone:	857-7016
City/State/Zip	Norwalk, CT	FAX:	

Name:	David Levinson	Title:	President
Company/Department:	Norwalk CC	E-mail:	dlevinson@norwalk.edu
Street:	188 Richards Ave	Phone:	203 857-7008
City/State/Zip	Norwalk, CT 06854	FAX:	

Name:	Rick DiGiuseppe	Title:	Estimator
Company/Department:	North East Stage	E-mail:	rd@northeaststage.com
Street:	620 Park Ave	Phone:	732-431-2201
City/State/Zip	Freehold, NJ 07728	FAX:	

Name:	JOHN DOHERTY	Title:	
Company/Department:	Mitchell / Aurora	E-mail:	
Street:	630 NINTH AVE. NY NY	Phone:	
City/State/Zip	10036	FAX:	



6020 Bid Phase Meeting Attendance Log

DAS Project No.:	BI-CTC-467	Meeting Purpose:
Date:	Wednesday August 29, 2018	<input checked="" type="checkbox"/> Pre-Bid Conference Meeting
Meeting Start Time:	11:00 am	<input type="checkbox"/> Post Bid Review Meeting
Meeting Location:	Norwalk Community College East Campus; Pepsico Theater	<input type="checkbox"/> Other

Name: Gustavo Carvajal	Title: Estimator
Company/Department: Worth Construction	E-mail: CarvajalG@worthconstruction.com
Street: 24 Taylor Ave	Phone: 2037978788
City/State/Zip: Bethel CT.	FAX:

Name: Stephano Nathan	Title: Estimator
Company/Department: Mercury Cabling	E-mail: stephano.nathan@mercury-cabling.com
Street: 300 Avon St	Phone: 203-526-4377
City/State/Zip: Stratford CT	FAX:

Name: Ollie D'AMARIO	Title: Estimator
Company/Department: FUSCO Corp.	E-mail: odamario@fusco.com
Street: 555 Long Wharf Drive	Phone: 203-777-7457
City/State/Zip: New Haven, CT	FAX:

Name: SAL MOTISI	Title: SR EST
Company/Department: ANDREW CONST	E-mail:
Street: 21 ANDERSON LN	Phone: 914-232-7531
City/State/Zip: GOLDENS BRIDGE NY 10526	FAX:

Name: John Houyou	Title: Sprinkler Service engineer
Company/Department: MS D&L	E-mail: houyou@msdlyllc.com
Street:	Phone: 203-314-2260
City/State/Zip: Waterbury CT	FAX:

Name: Kevin McDonnell	Title: Estimator
Company/Department: PAC Group LLC, Estimating	E-mail: Kmcdonnell@PACGroupLLC.com
Street: 126 South Main Street	Phone: 860-485-9363
City/State/Zip: Torrington, CT 06790	FAX: N/A



DAS Project No.:	BI-CTC-467	Meeting Purpose:	
Date:	Wednesday August 29, 2018	<input checked="" type="checkbox"/>	Pre-Bid Conference Meeting
Meeting Start Time:	11:00 am	<input type="checkbox"/>	Post Bid Review Meeting
Meeting Location:	Norwalk Community College East Campus; Pepsico Theater	<input type="checkbox"/>	Other

Name:	PHIL PRIDE	Title:	ESTIMATOR
Company/Department:	BESTECH	E-mail:	PPRIDE@BESTECHCT.COM
Street:	25 PINNEY CT	Phone:	860 896-1000
City/State/Zip	FILMINGTON CT 06029	FAX:	860 871-5982

Name:	Steven Hurley	Title:	Technican Development Supervisor
Company/Department:	Stanley Steemer	E-mail:	steven.hurley@steemer.com
Street:	1480 Stratford Ave	Phone:	(203) 615-4134
City/State/Zip	Stratford, CT, 06615	FAX:	

Name:	Matt Hoff	Title:	estimator
Company/Department:	Banton Construction	E-mail:	mhoff@bantonstruction.com
Street:	339 Washington ave	Phone:	203-234-2353
City/State/Zip	North Haven, CT, 06473	FAX:	

Name:	Jason Werthman	Title:	Business Rep
Company/Department:	IUPAT DC 11	E-mail:	jwerthman@iupatdc11.com
Street:	79 Bradley St	Phone:	860-613-0200
City/State/Zip	Middletown CT 06457	FAX:	

Name:	Lou Kresmery	Title:	Manager
Company/Department:	Mercury Group	E-mail:	Lou.Kresmery@Mercury-Group.com
Street:	300 Avon St	Phone:	203 379 9008
City/State/Zip	Stratford CT 06615	FAX:	

Name:	Catherine Lawson	Title:	President
Company/Department:	Mercury Communications Inc	E-mail:	clawson@mercurycommunicationsinc.com
Street:	93 ward St.	Phone:	203-318-7757
City/State/Zip	Newtown CT 06459	FAX:	203-315-9222



Bid Phase Meeting Attendance Log

DAS Project No.:	BI-CTC-467	Meeting Purpose:	
Date:	Wednesday August 29, 2018	<input checked="" type="checkbox"/>	Pre-Bid Conference Meeting
Meeting Start Time:	11:00 am	<input type="checkbox"/>	Post Bid Review Meeting
Meeting Location:	Norwalk Community College East Campus; Pepsico Theater	<input type="checkbox"/>	Other

Name:	Kali Upchurch	Title:	Engineer Designer
Company/Department:	Fletcher Thompson	E-mail:	kupchurch@ftae.com
Street:	200 Main Street	Phone:	(475) 777-5614
City/State/Zip	Ansonia, CT 06401	FAX:	

Name:	DAN NEAQUE	Title:	V.P.
Company/Department:	L. BRUNOLI, INC.	E-mail:	bids@brunoli.com
Street:	11 EASTVIEW DR.	Phone:	860.676.9900
City/State/Zip	FARMINGTON, CT 06032	FAX:	860.676.0455

Name:	Jesper Glysing-Jensen	Title:	Dir. of Pre-Construction
Company/Department:	Viking Construction, Inc.	E-mail:	jesperglysing@vikingconstruction.net
Street:	1387 Seaview Ave	Phone:	703-353-0260
City/State/Zip	Bridgeport, CT 06607	FAX:	203-406-2167

Name:	CHRIS HILCOM	Title:	CA
Company/Department:	WHITING-TILVER	E-mail:	
Street:		Phone:	
City/State/Zip		FAX:	

Name:	Charlie Simons	Title:	Business Development
Company/Department:	SPECIAL TESTING LABS	E-mail:	CHARLES@SPECIALTESTING.NET
Street:	21 Henry St.	Phone:	203- 713 -913-4249
City/State/Zip	BETHEL, CT 06801	FAX:	

Name:	Robert L. Howard II	Title:	OPS MANAGER
Company/Department:	NEWS LLC	E-mail:	INFO@NEWSLLC.NET
Street:	50 Budney Rd	Phone:	(860) 571-3800
City/State/Zip	NEWINGTON, CT 06111	FAX:	



DAS Project No.:	BI-CTC-467	Meeting Purpose:	
Date:	Wednesday August 29, 2018	<input checked="" type="checkbox"/>	Pre-Bid Conference Meeting
Meeting Start Time:	11:00 am	<input type="checkbox"/>	Post Bid Review Meeting
Meeting Location:	Norwalk Community College East Campus; Pepsico Theater	<input type="checkbox"/>	Other

Name:	Peter Blonski	Title:	Estimator
Company/Department:	Standard Demolition Services	E-mail:	Estimator@DemolitionServices.com
Street:	30 Nutmeg Dr. Tumbull CT 06611	Phone:	203 - 350 - 8300
City/State/Zip		FAX:	

Name:	Jonathan Wakston	Title:	ARCHITECT
Company/Department:	Mitchell Giurgola Architects	E-mail:	wakston@mitchellgiurgola.com
Street:	630 NINTH AVE SUITE 711	Phone:	212-663-4000
City/State/Zip	New York NY 10036	FAX:	

Name:	SUSAN STANDO	Title:	PARTNER
Company/Department:	MITCHELL GIURGOLA	E-mail:	stando@mitchellgiurgola.com
Street:	630 NINTH AVE	Phone:	212-663-4000
City/State/Zip	NY NY 10036	FAX:	

Name:	Vince Parete	Title:	Estimator
Company/Department:	Larosa Building Group / Estimating	E-mail:	vparete@larosabg.com
Street:	163 Research Parkway	Phone:	(203)235 1770
City/State/Zip	Meriden, CT 06450	FAX:	(203)630 1998

Name:	ROEL LEGASPI	Title:	SR. ESTIMATOR
Company/Department:	NOSAL BUILDERS, INC.	E-mail:	ROEL@NOSALBUILDERS.COM
Street:	85 FIELDSTONE COURT	Phone:	203-439-9320 x306
City/State/Zip	CHESHIRE, CT 06410	FAX:	203-439-9319

Name:	James Brenia	Title:	GM
Company/Department:	FGB Construction	E-mail:	james@fghconstruction.com
Street:	158 Bouton Street	Phone:	203-857-0332
City/State/Zip	Norwalk CT 06854	FAX:	203-853-1358



Bid Phase Meeting Attendance Log

6020

Page 6 of 8

DAS Project No.:	BI-CTC-467	Meeting Purpose:	
Date:	Wednesday August 29, 2018	<input checked="" type="checkbox"/>	Pre-Bid Conference Meeting
Meeting Start Time:	11:00 am	<input type="checkbox"/>	Post Bid Review Meeting
Meeting Location:	Norwalk Community College East Campus; Pepsico Theater	<input type="checkbox"/>	Other

Name:	Colin Pottbecker	Title:	Asst Super/PE
Company/Department:	076 Building Dir	E-mail:	Colinpottbecker@agin.com
Street:	112 Vall St	Phone:	203-410-9699
City/State/Zip	Torrington CT	FAX:	

Name:	CHRIS DELLACAMERA	Title:	ESTIMATOR
Company/Department:	ANDREW CONSTRUCTION	E-mail:	CDELL@ANDRONCC.COM
Street:	21 ANDERSON LANE	Phone:	914-232-7531
City/State/Zip	GOLDENS BRIDGE, NY 10524	FAX:	914-232-4185

Name:	Craig Carlson	Title:	Maint. SUPERVISOR
Company/Department:	Norwalk Comm. College	E-mail:	ccarlson@norwalk.edu
Street:	188 Richards Ave	Phone:	203-857-3344
City/State/Zip	Norwalk, Ct.	FAX:	

Name:	Yolanda Hack	Title:	Project Manager
Company/Department:	CSLU	E-mail:	Yhack@commnet.edu
Street:		Phone:	860.723.0132
City/State/Zip		FAX:	

Name:	LISA HUMBLE	Title:	PROJECT MANAGER
Company/Department:	Dept. of Administrative Services	E-mail:	lisa.humble@ct.gov
Street:	CONSTRUCTION SERVICES	Phone:	800-713-5823
City/State/Zip		FAX:	

Name:	Dennis Kemp	Title:	QCW-HVAC
Company/Department:	Norwalk Community College	E-mail:	DKemp@norwalk.edu
Street:	158 Richards Ave	Phone:	203 954-2564
City/State/Zip	Norwalk CT 06854	FAX:	



Bid Phase Meeting Attendance Log

DAS Project No.:	BI-CTC-467	Meeting Purpose:	
Date:	Wednesday August 29, 2018	<input checked="" type="checkbox"/>	Pre-Bid Conference Meeting
Meeting Start Time:	11:00 am	<input type="checkbox"/>	Post Bid Review Meeting
Meeting Location:	Norwalk Community College East Campus; Pepsico Theater	<input type="checkbox"/>	Other

Name:	Wyatt Bissell	Title:	Director of IT
Company/Department:	Norwalk Community College	E-mail:	wbissell@norwalk.edu
Street:	188 Richards Ave	Phone:	(203)-857-3304
City/State/Zip	Norwalk 06854	FAX:	

Name:		Title:	
Company/Department:		E-mail:	
Street:		Phone:	
City/State/Zip		FAX:	

Name:		Title:	
Company/Department:		E-mail:	
Street:		Phone:	
City/State/Zip		FAX:	

Name:		Title:	
Company/Department:		E-mail:	
Street:		Phone:	
City/State/Zip		FAX:	

Name:		Title:	
Company/Department:		E-mail:	
Street:		Phone:	
City/State/Zip		FAX:	

Name:		Title:	
Company/Department:		E-mail:	
Street:		Phone:	
City/State/Zip		FAX:	



6020 Bid Phase Meeting Attendance Log

DAS Project No.:	BI-CTC-467	Meeting Purpose:	
Date:	Wednesday August 29, 2018	<input checked="" type="checkbox"/>	Pre-Bid Conference Meeting
Meeting Start Time:	11:00 am	<input type="checkbox"/>	Post Bid Review Meeting
Meeting Location:	Norwalk Community College East Campus; Pepsico Theater	<input type="checkbox"/>	Other

Name:	Tom Baerlein	Title:	Sr Bid Estimator
Company/Department:	Horizon Services	E-mail:	tbaerlein@horizonpros.com
Street:	250 Governor Street	Phone:	860-798-0966
City/State/Zip	East Hartford CT	FAX:	

Name:		Title:	
Company/Department:		E-mail:	
Street:		Phone:	
City/State/Zip		FAX:	

Name:		Title:	
Company/Department:		E-mail:	
Street:		Phone:	
City/State/Zip		FAX:	

Name:		Title:	
Company/Department:		E-mail:	
Street:		Phone:	
City/State/Zip		FAX:	

Name:		Title:	
Company/Department:		E-mail:	
Street:		Phone:	
City/State/Zip		FAX:	

Name:		Title:	
Company/Department:		E-mail:	
Street:		Phone:	
City/State/Zip		FAX:	



Current User:

Home

Log In/Out

PlanholderList

PLAN AND SPECIFICATIONS

Distribution Record

PROJECT NUMBER:	BI-CTC-467
ADVERTISEMENT #:	1902BICTC467
PROJECT TITLE:	Master Plan Phase III Renovations and Additions Norwalk Community College
BID OPENING DATE:	10/3/2018 1:00:00 PM

Date	Contractor Name	Address	City	State	ZIP	Phone #	FAX #
08/15/2018	All Electric Construction and Communication, LLC Raymond T Carroll Ray@allelectricct.com	80 Farwell Street	West Haven	CT	06516	203-535-1244	203-691-7969
08/15/2018	LaRosa Building Group LLC Tiffany Lengyel tlengyel@larosabg.com	163 Research Parkway	Meriden	CT	06450	203-235-1770	203-599-6210
08/15/2018	Michelle Frawley LLP frawleychris@yahoo.com	Advanced Reprographics	Plainville	CT	06062		
08/15/2018	Nosal Builders, Inc. Roel Legaspi roel@nosalbuilders.com	85 Fieldstone Court	Cheshire	CT	06410	203-439-9320	
08/15/2018	estimating@totalfencellc.com						
08/15/2018	content@constructconnect.com						
08/15/2018	dschunter@androncc.com						
08/15/2018	rffreer@unitedconcrete.com						
08/16/2018	Advanced Caulking & Restoration LLC. estimating@advanced-ct.com	75 Elliott Street East	Hartford	CT	06114		
08/16/2018	Nick@graysbridge.com						
08/16/2018	jeremysmith@winterberryirrigation.com						
08/16/2018	maria.campbell@alliedbuilding.com						
08/16/2018	sohara@watersconst.com						
08/16/2018	Kinsley Group Inc Prakaithip Romanow promanow@kinsley-group.com	14 Connecticut South Dr	East Granby	CT	06026	8608442223	
08/16/2018	Eastern Energy Services, LLC Debra A. Stout dstout@easterncos.com	21 Stott Avenue - Suite 1	Norwich	CT	06360	860-823-6260	860-823-6269
08/16/2018	amartin@altierisw.com						
08/16/2018	Central Conn. Acoustics, Inc Gerald St. Hilaire, Jr. gsthilaire@centralconnacoustics.com	105 North Cherry Street	Wallingford	CT	06492-0519	(203) 269-1421	(203) 265-3211
08/16/2018	O & G Industries, Inc. Linda LaPorte lindalaporte@ogind.com	112 Wall Street	Torrington	CT	06790-5464	8604899261	
08/16/2018	vicki@silktonroofing.com						
08/16/2018	rsanteusanio@vanguardmodular.com						

08/16/2018	crossignol@scopeconstruction.com						
08/16/2018	Sal Sabia Electrical Contractor, Inc. Salvatore J. Sabia salvatoresabia@hotmail.com	83 Virgil Street	Stamford	CT	06902	203-323-3321	203-323-1234
08/16/2018	PAC Group LLC ngorneault@pacgroupllc.com	126 South Main St Suite 200	Torrington	CT	06790		
08/16/2018	lee.guckert@omnianswers.net						
08/16/2018	Safety Solution Consultants, Inc. cwiggett@safety-solution.com	9 School Street	East Granby	CT	06026		
08/16/2018	Elli NY Design Corp. Lisette Olivo info@ellicorp.com	51-05 Flushing Ave, 2nd Floor	Maspeth	NY	11378	(718) 418-9002	(718) 418-4629
08/16/2018	WORTH CONSTRUCTION CO., INC. worth@worthconstruction.com	24 TAYLOR AVENUE	BETHEL	CT	06801		
08/16/2018	thomasl@kronenbergersons.com						
08/16/2018	Brothers and Sons Construction LLC Brothers and Sons Construction LLC b_sconstructionllc@yahoo.com	18 George st	East Hartford	CT	06108	(860)904-5411	(860)904-5396
08/16/2018	Pawcatuck Roofing Company, Inc., Tracy Chipperfield pawcatuck.roofing@comcast.net	20 South Anguilla Road - P.O.Box 9B,	Pawcatuck	CT	06379	(860) 599-1024	(860) 599-4250
08/17/2018	rwalsh@enfieldbuilders.com						
08/17/2018	Standard Demolition Services, Inc. Sherry Van Haaften svanhaaften@demolitionservices.com	30 Nutmeg Drive	Trumbull	CT	06611		
08/18/2018	jhamilton@signamax.com						
08/20/2018	lmckim@ferguson-ct.com						
08/20/2018	mhoff@bantonstruction.com						
08/20/2018	Wayne Fleming Photo & Video waynefleming.photo@gmail.com	85 Airport Road	Hartford	CT	06114		
08/20/2018	Montagno Construction, Inc. Kurt Montagno kmontagno@montagno.com	75 Progress Lane	Waterbury	CT	06705	(203) 597-9014	(203) 573-0517
08/20/2018	greenwoodestimation@gmail.com						
08/20/2018	new era remodeling llc marchawkins9@gmail.com	31 harold street		CT			
08/21/2018	Lighthouse Masonry Inc Jason Alves jalves@lighthousemasonry.com	150 John Vertente Blvd	New Bedford	MA	02745	(508) 995-0192	(508) 207-1147
08/22/2018	Banton Construction Company Holly LaPrade hlaprade@bantonstruction.com	339 Washington Avenue	North Haven	CT	06473	(203) 234-2353	(203) 234-0010
08/22/2018	The Fusco Corporation nbauer@fusco.com	555 Long Wharf Drive, Suite 14	New Haven	CT	06511		
08/23/2018	rwood@ibselectronics.net						
08/24/2018	rsullivan@bestechct.com						
08/24/2018	customerservice@coisolutions.net						
08/27/2018	kmcdonnell@PACGroupLLC.com						
08/27/2018	The Whiting-Turner Contracting Company Chris Haley chris.haley@whiting-turner.com	2 Enterprise Drive	Shelton	CT	06484	2034107913	
08/27/2018	McMellon J Oross LLC bgmjo@optonline.net	360 Sniffens Lane	Stratford	CT	06615		
08/27/2018	Rizzo Corporation	64 TRIANGLE STREET	DANBURY	CT	06810		

	awilk@rizzocorporation.com						
08/28/2018	bdodge@consigli.com						
08/29/2018	lees@johnboyleco.com						
09/04/2018	pdurba@mail.thebluebook.com						
09/06/2018	rashid_ahmed@mcgraw-hill.com						
09/07/2018	FGB Construction Company Angela Bothwell abothwel@optonline.net	158 Bouton Street	Norwalk	CT	06854	(203) 322-6654	(203) 322-2853

The Department of Administrative Services - Business Network. [Review our Privacy Policy](#).
 Need to contact us? Send e-mail to [DAS Web Design](#)
 All State [disclaimers and permissions](#) apply.

Hit Counter 1,810