



Addendum No.: 5

Date Of Addendum: 7/20/18

CT DAS • Construction Services • Process Management and Procurement Unit

Office of Chief State's Attorney
Parking Lot Reconstruction
300 Corporate Place
Rocky Hill, Connecticut
BI-2B-404

| | | |
|-------------------------------|---------------|---------|
| Original Bid Due Date / Time: | July 18, 2018 | 1:00 PM |
| Revised Bid Due Date / Time: | July 25, 2018 | 1:00 PM |

Previous Addendums: Addendum #4 dated 7/19/2018, Addendum #3 dated 7/16/2018, Addendum #2 dated 7/9/2018, Addendum #1 dated 6/18/2018

TO: Prospective Bid Proposers:

This Addendum forms part of the "Contract Documents" and modifies or clarifies the original "Contract Documents" for this Project dated 2/7/18. Prospective Bid Proposers shall acknowledge receipt of the total number the Addenda issued for this Project on the space provided on Section 00 41 00 Bid Proposal Form.

Failure to acknowledge receipt of the total number the Addenda issued for this Project on the space provided on Section 00 41 00 Bid Proposal Form shall subject Bid Proposers to disqualification.

The following clarifications are applicable to drawings and specifications for the project referenced above.

Item 1:

Delete Existing Drawings C-3.0, and replace with the new Drawings C-3.0, marked Addendum No. 4.

All questions must be **written** (not verbal or by phone) and must be forwarded to the consulting Architect/Engineer (Frank Vacca, P.E., BSC Group – Connecticut, Inc., Email: fvacca@bscgroup.com) with copies sent to the DAS/CS Project Manager (Peter B. McClure, P.E., Email: peter.mcclure@ct.gov).

End of Addendum 5

Mellanee Walton, Associate Fiscal Administrative Officer
State of Connecticut
Department of Administrative Services, Construction Services
Process Management and Procurement Unit

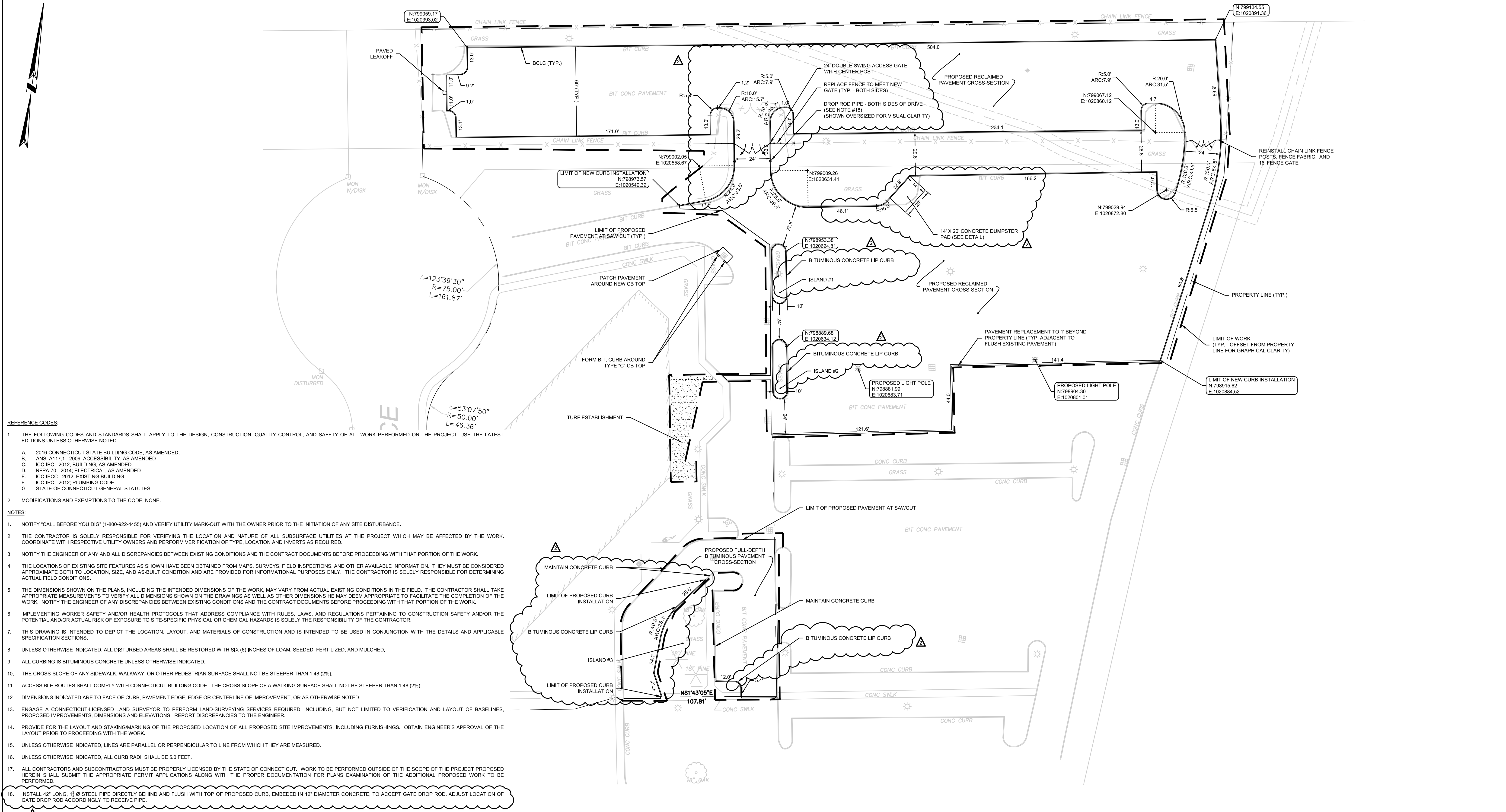

- REFERENCE CODES:**
- THE FOLLOWING CODES AND STANDARDS SHALL APPLY TO THE DESIGN, CONSTRUCTION, QUALITY CONTROL, AND SAFETY OF ALL WORK PERFORMED ON THE PROJECT. USE THE LATEST EDITIONS UNLESS OTHERWISE NOTED.
 - 2016 CONNECTICUT STATE BUILDING CODE, AS AMENDED.
 - ANSI A117.1 - 2008, ACCESSIBILITY, AS AMENDED
 - ICC-IBC - 2012, BUILDING, AS AMENDED
 - NFPA-70 - 2014, ELECTRICAL, AS AMENDED
 - ICC-IECC - 2012, EXISTING BUILDING
 - ICC-IPC - 2012, PLUMBING CODE
 - STATE OF CONNECTICUT GENERAL STATUTES
 - MODIFICATIONS AND EXEMPTIONS TO THE CODE: NONE.

- NOTES:**
- NOTIFY "CALL BEFORE YOU DIG" (1-800-922-4455) AND VERIFY UTILITY MARK-OUT WITH THE OWNER PRIOR TO THE INITIATION OF ANY SITE DISTURBANCE.
 - THE CONTRACTOR IS SOLELY RESPONSIBLE FOR VERIFYING THE LOCATION AND NATURE OF ALL SUBSURFACE UTILITIES AT THE PROJECT WHICH MAY BE AFFECTED BY THE WORK. COORDINATE WITH RESPECTIVE UTILITY OWNERS AND PERFORM VERIFICATION OF TYPE, LOCATION AND INVERTS AS REQUIRED.
 - NOTIFY THE ENGINEER OF ANY AND ALL DISCREPANCIES BETWEEN EXISTING CONDITIONS AND THE CONTRACT DOCUMENTS BEFORE PROCEEDING WITH THAT PORTION OF THE WORK.
 - THE LOCATIONS OF EXISTING SITE FEATURES AS SHOWN HAVE BEEN OBTAINED FROM MAPS, SURVEYS, FIELD INSPECTIONS, AND OTHER AVAILABLE INFORMATION. THEY MUST BE CONSIDERED APPROXIMATE BOTH TO LOCATION, SIZE, AND AS-BUILT CONDITION AND ARE PROVIDED FOR INFORMATIONAL PURPOSES ONLY. THE CONTRACTOR IS SOLELY RESPONSIBLE FOR DETERMINING ACTUAL FIELD CONDITIONS.
 - THE DIMENSIONS SHOWN ON THE PLANS, INCLUDING THE INTENDED DIMENSIONS OF THE WORK, MAY VARY FROM ACTUAL EXISTING CONDITIONS IN THE FIELD. THE CONTRACTOR SHALL TAKE APPROPRIATE MEASUREMENTS TO VERIFY ALL DIMENSIONS SHOWN ON THE DRAWINGS AS WELL AS OTHER DIMENSIONS HE MAY DEEM APPROPRIATE TO FACILITATE THE COMPLETION OF THE WORK. NOTIFY THE ENGINEER OF ANY DISCREPANCIES BETWEEN EXISTING CONDITIONS AND THE CONTRACT DOCUMENTS BEFORE PROCEEDING WITH THAT PORTION OF THE WORK.
 - IMPLEMENTING WORKER SAFETY AND/OR HEALTH PROTOCOLS THAT ADDRESS COMPLIANCE WITH RULES, LAWS, AND REGULATIONS PERTAINING TO CONSTRUCTION SAFETY AND/OR THE POTENTIAL AND/OR ACTUAL RISK OF EXPOSURE TO SITE-SPECIFIC PHYSICAL OR CHEMICAL HAZARDS IS SOLELY THE RESPONSIBILITY OF THE CONTRACTOR.
 - THIS DRAWING IS INTENDED TO DEPICT THE LOCATION, LAYOUT, AND MATERIALS OF CONSTRUCTION AND IS INTENDED TO BE USED IN CONJUNCTION WITH THE DETAILS AND APPLICABLE SPECIFICATION SECTIONS.
 - UNLESS OTHERWISE INDICATED, ALL DISTURBED AREAS SHALL BE RESTORED WITH SIX (6) INCHES OF LOAM, SEEDED, FERTILIZED, AND MULCHED.
 - ALL CURBING IS BITUMINOUS CONCRETE UNLESS OTHERWISE INDICATED.
 - THE CROSS-SLOPE OF ANY SIDEWALK, WALKWAY, OR OTHER PEDESTRIAN SURFACE SHALL NOT BE STEEPER THAN 1:48 (2%).
 - ACCESSIBLE ROUTES SHALL COMPLY WITH CONNECTICUT BUILDING CODE. THE CROSS SLOPE OF A WALKING SURFACE SHALL NOT BE STEEPER THAN 1:48 (2%).
 - DIMENSIONS INDICATED ARE TO FACE OF CURB, PAVEMENT EDGE, OR CENTERLINE OF IMPROVEMENT, OR AS OTHERWISE NOTED.
 - ENGAGE A CONNECTICUT-LICENSED LAND SURVEYOR TO PERFORM LAND-SURVEYING SERVICES REQUIRED, INCLUDING, BUT NOT LIMITED TO VERIFICATION AND LAYOUT OF BASELINES, PROPOSED IMPROVEMENTS, DIMENSIONS AND ELEVATIONS. REPORT DISCREPANCIES TO THE ENGINEER.
 - PROVIDE FOR THE LAYOUT AND STAKING/MARKING OF THE PROPOSED LOCATION OF ALL PROPOSED SITE IMPROVEMENTS, INCLUDING FURNISHINGS. OBTAIN ENGINEER'S APPROVAL OF THE LAYOUT PRIOR TO PROCEEDING WITH THE WORK.
 - UNLESS OTHERWISE INDICATED, LINES ARE PARALLEL OR PERPENDICULAR TO LINE FROM WHICH THEY ARE MEASURED.
 - UNLESS OTHERWISE INDICATED, ALL CURB RADII SHALL BE 5.0 FEET.
 - ALL CONTRACTORS AND SUBCONTRACTORS MUST BE PROPERLY LICENSED BY THE STATE OF CONNECTICUT. WORK TO BE PERFORMED OUTSIDE OF THE SCOPE OF THE PROJECT PROPOSED HEREIN SHALL SUBMIT THE APPROPRIATE PERMIT APPLICATIONS ALONG WITH THE PROPER DOCUMENTATION FOR PLANS EXAMINATION OF THE ADDITIONAL PROPOSED WORK TO BE PERFORMED.
 - INSTALL 42" LONG, 1/2" Ø STEEL PIPE DIRECTLY BEHIND AND FLUSH WITH TOP OF PROPOSED CURB, EMBEDDED IN 12" DIAMETER CONCRETE, TO ACCEPT GATE DROP ROD. ADJUST LOCATION OF GATE DROP ROD ACCORDINGLY TO RECEIVE PIPE.

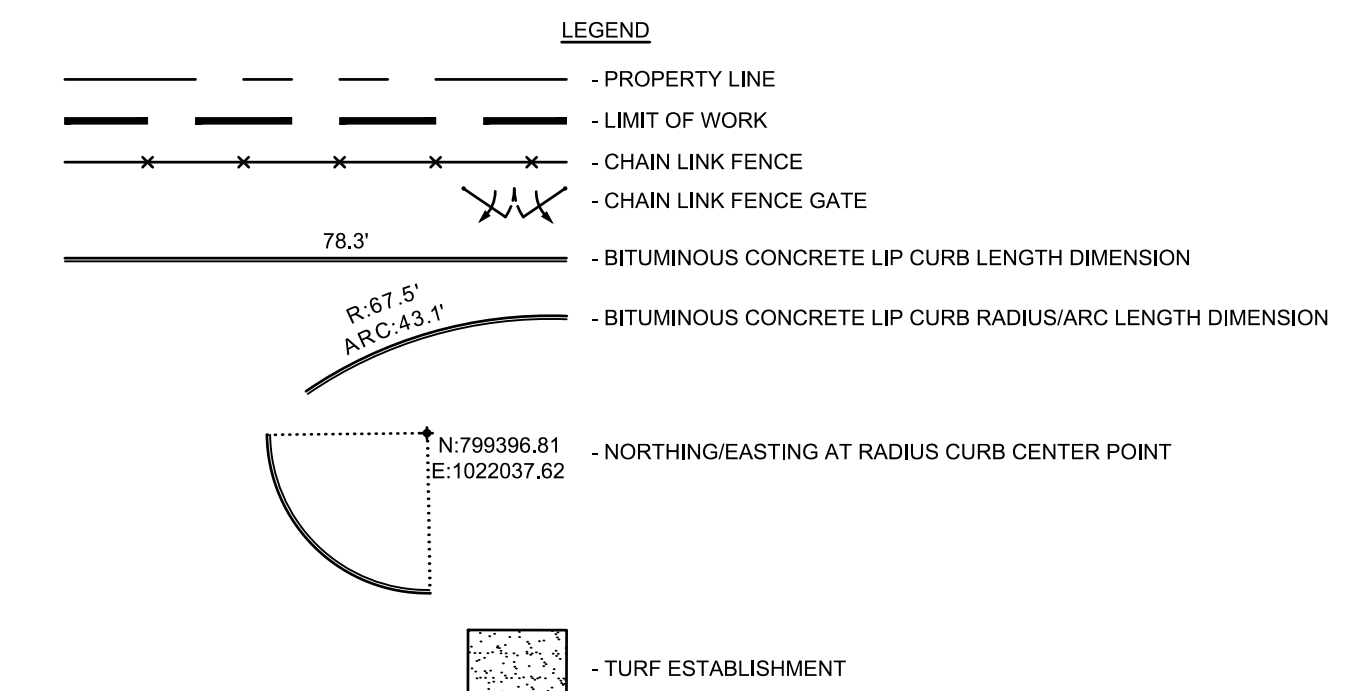

CONTACT INFORMATION:
 PETER MCCLURE
 (860) 713-5715
 PETER.MCCLURE@CT.GOV

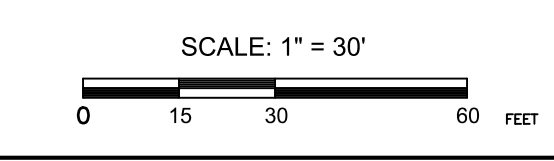

ADDENDUM NO. 4

| drawing title | | | STATE OF CONNECTICUT | |
|-------------------------|---------|--------------------|--|-----------------------------|
| LAYOUT & MATERIALS PLAN | | | DEPARTMENT OF ADMINISTRATIVE SERVICES | |
| REVISIONS | | | | |
| mark | date | description | drawing prepared by | date |
| 2 | 7/11/18 | BID-ADDENDUM No. 1 | BSC GROUP, INC. 300 WINDING BROOK DRIVE GLASTONBURY, CT 06033 | 06/29/2017 |
| | | | project | scale |
| | | | 300 CORPORATE PLACE DESIGN OF PARKING LOT RECONSTRUCTION/UPGRADES ROCKY HILL, CONNECTICUT | drawn by FJV |
| | | | CAD no. 8362602-1M.DWG | approved by KP |
| | | | project no. BI-2B-404 | drawing no. C-3.0 |