

ADDENDUM NO.: 4

DATE OF ADDENDUM: August 21, 2015

**CAMPUS RENOVATIONS
ASNUNTUCK COMMUNITY COLLEGE
170 ELM STREET
ENFIELD, CT
BI – CTC-437**

Original Bid Due Date / Time:

September 2, 2015

1:00 PM

Previous Addendums: Addendum #1, July 23, 2015; Addendum #2, August 4, 2015 & Addendum #3, August 13, 2015

TO: Prospective Bid Proposers:

This Addendum forms part of the "Contract Documents" and modifies or clarifies the original "Contract Documents" for this Project dated 04/27/2015. Prospective Bid Proposers shall acknowledge receipt of the total number the Addenda issued for this Project on the space provided on Section 00 41 00 Bid Proposal Form. Failure to do may subject Bid Proposers to disqualification.

The following clarifications are applicable to drawings and specifications for the project referenced above.

Item 1

Pre-Bid Request For Information:

Question: Are unlabeled wall types A3-0? What is the wall type between Function Room #E108 and Corridor #111? I do not see a code a code safety plan so I assume it is not a fire or smoke wall?

Answer: Per General Note #10 on floor plans A2.101, A2.102, A2.103 & A2.104: "UNLESS NOTED OTHERWISE ALL WALLS ARE TYPE A3-0".

Item 2

Pre-Bid Request For Information:

Question: Reference drawing A8.202 Opening types F9 and B3, and door schedule 08 06 10-1door numbers 206, & 207. Please clarify which opening should be fire rated, hollow metal or aluminum. Both doorways are marked 206 on the elevations I believe F9 is intended to be fire rated but B3 has fire rated glass noted. And confirm if B3 is to be Hollow Metal as noted on the door schedule.

Answer: The correct elevation for door #206 is elevation F9/A8.202. Elevation F9/A8.202 has been revised to show 1 hour fire rated glazing and elevation B3/A8.202 has been deleted from the project. As indicated in section 08 06 10 'Schedule of Openings', door #206 is a 1 hour fire rated aluminum and glass door with a 1 hour fire rated aluminum frame. Door #207 is a non-rated solid core wood door (SCW) with a non-rated hollow metal frame type HM-1.

Additionally, all aluminum doors, aluminum frames and aluminum entrance systems indicated to be of 1 hour fire rated construction on the drawings or in section 08 06 10 'Schedule of Openings' shall be constructed of a fire rated curtain wall system as specified in section 08 44 33 'Fire-Rated Glazed Curtain Walls'.

Item 3

Substitution Request:

ADDENDUM NO.: 4

DATE OF ADDENDUM: August 21, 2015

Section 07 42 13.23, Metal Composite Material Wall Panels. See attached **APPROVED** substitution request form #7001

Item 4

Section 07 42 13.23 Metal Composite Material Wall Panels:

REVISE paragraph 2.04 Metal-Faced Composite Wall Panels, section A, item 1 as follows:

ADD Fairview Architectural; VitraBond as an approved equal to the specified products.

Item 5

Pre-Bid Request For Information:

Question: Do you know who the contact rep is for the Equitone Tective Fiber Cement Panel system is? I've had no luck in finding a supplier.

Answer: Mike LeRoy, CSI, LEED GA
Program Manager
EQUITONE
1 (857) 829-0016
3 Freemont Ter
Waltham, MA 02452
E-mail: mleroy@equitone.com

Item 6

Substitution Request:

Section 23 09 00, Instrumentation and Control For HVAC. See attached **REJECTED** substitution request form #7001

Item 7

Drawing G1.1 - Information Sheet

- **REVISED** fire extinguisher cabinet elevation.
- **REVISED** drinking fountain elevation.
- **REVISED** Handicap toilet grad bar dimensions.

Item 8

Drawing G1.2 - Code Summary

- **REVISED** list of applicable building codes.

Item 9

Drawing A1.103 - First Floor Reflected Ceiling Demolition Plan

- **ADDED** demolition of existing ceiling in Corridor #e25 added to scope for installation and reconfiguration of above ceiling MEP items in this area.

ADDENDUM NO.: 4

DATE OF ADDENDUM: August 21, 2015

Item 10

Drawing A1.105 - Roof Demolition Plan

- **ADDED** Existing roof top equipment to gym roof.

Item 11

Drawing A2.201 First Floor Finish Plan

- **REVISED** communicating stair tread and riser finishes.

Item 12

Drawing A2.203 - Material List & Finish Details

- **ADDED** flooring type LVT-1.

Item 13

Drawing A2.301 - First Floor Reflected Ceiling Plan

- **ADDED** re-installation of existing ceiling grid, ceiling pads, lighting and misc. ceiling mounted items in Corridor #225.
- **DELETE** ceiling material and finish notes in lobby display case.

Item 14

Drawing A2.401 - Overall Roof Plan & Roof Deck Plan

- **ADDED** Existing roof top equipment to gym roof on plan H12

Item 15

Drawing A2.402 - Partial Roof Plan – North East

- **ADDED** Existing roof top equipment to gym roof

Item 16

Drawing A2.403 - Partial Roof Plan – South East

- **ADDED** Existing roof top equipment to gym roof

Item 17

Drawing A6.301 - Millwork

- **REVISED** dimensions on detail J5

Item 18

Drawing A6.302 - Millwork

- **REVISED** notes on detail H12
- **DELETED** finish notes on elevation J12

ADDENDUM NO.: 4

DATE OF ADDENDUM: August 21, 2015

Item 19

Drawing A7.101 Stair Plans & Sections

- REVISED acoustical wall panel layout and dimensions on section E8

Item 20

Drawing A7.102 - Stair Details

- REVISED tread and riser materials on detail F12
- DELETED note on detail J12
- REVISED note on detail H9

Item 21

Drawing A8.202 - Window Schedule, Details & Interior Window Elevations

- DELETED elevation B3
- REVISED elevation F9

Item 22

Drawing MEP2.100 – MEP Roof Demolition Plan

- REVISED Notes 3, 6 and 8.

Item 23

Drawing FP2.101 – First Floor Fire Protection Demolition Plan

- REVISED selected notes describing demolition scope in corridors.

Item 24

Drawing FP2.102 – Second Floor Fire Protection Demolition Plan

- REVISED selected notes describing demolition scope in corridors.

Item 25

Drawing P0.301 – Plumbing Schedules

- REVISED drinking fountain specification to include bottle filler.
- REVISED urinal specification to .125 gpf.

Item 26

Drawing H0.301 – Mechanical Schedules

- REVISED freeze pump specification and provide minor clarifications for two other pumps specifications.

ADDENDUM NO.: 4

DATE OF ADDENDUM: August 21, 2015

Item 27

Drawing SE1.01 – Site Electrical Plan

- **REVISED** notes pertaining to security scope and lighting homeruns revision from LP-A to LP-1A.

Item 28

Drawing EL2.02 – Second Floor Electrical Lighting Construction Plan

- **REVISED** homeruns for all lighting circuits from panel LP-A to LP-1A.

Item 29

Drawing E0.301- Electrical Schedules.

- **ADDED** new panel LP-1A to the schedules (deleted multiple connections to existing panel LP-A located outside of the area of this project).

Item 30

Drawing E0.302- Electrical Schedules

- **REVISED** specifications of lighting fixtures B1, B1E, B1DL, D1, D1E.

Item 31

Drawing E2.101- First Floor Electrical Demolition Plan

- Clarified selected demolition notes.

Item 32

Drawing E0.301- Electrical Power Riser Diagram

- **ADDED** new panel LP-1A to the riser.

Item 33

Drawing T0.101- Technology General Notes, Symbols and Abbreviations

- **REVISED** clock symbol description.

Item 34

Drawing T2.101- First Floor Technology Demolition Plan

- **REVISED** selected demolition notes.

Item 35

Drawing T2.102- Second Floor Technology Demolition Plan

- **REVISED** selected demolition notes.

ADDENDUM NO.: 4

DATE OF ADDENDUM: August 21, 2015

Item 36

Drawing TC2.201- First Floor Technology Communications Construction Plan

- REVISED Communications General notes 2 and 3.

Item 37

Drawing TC2.202- Second Floor Technology Communications Construction Plan

- REVISED Communications General notes 2 and 3.

Item 38

Drawing S0.001- General Notes, Abbreviations, and Drawing List Plan

- REVISED structural design parameters.

Item 39

Drawing S2.200- Second Floor Framing Plan

- REVISED beam size as indicated.

Item 40

Drawing S2.202- Roof Framing Plan

- REVISED beam size as indicated.

Item 41

Drawing S4.402- Framing Details

- REVISED framing details at existing structure.

All questions must be in writing (not phone or e-mail) and must be forwarded to the consulting Architect/Engineer (Tecton Architects, 860-522-6251) with copies sent to the DCS Project Manager (Lisa Humble, 860-713-7270).

End of Addendum #4

Mellanee Walton

Mellanee Walton, Associate Fiscal Administrative Officer
Department of Administrative Services
On Behalf of the Division of Construction Services

Request Phase Pre-Bid Post Bid (See Article 15 Materials: Standards, General Conditions)
 (If Pre-bid only) Current Bid Due Date: 9/01/2015 Request No.: 1 Dated: 8/18/2015
 To: State of Connecticut DCS Project No.: BI-CTC-437
 Department of Administrative Services Project Name / Location:
 Division of Construction Services Asnuntuck Community College -
 Campus Renovations

References:	Specification(s):	Section(s): <u>23 09 00</u>	Paragraph(s): <u>2.01H - Manufactures (See Attached)</u>
	Drawing(s):	Drawing(s) No(s):	Detail(s) No(s):
Contractually Specified Product: <u>Automated Logic, Johnson Controls, Siemens, Trane</u>			
Contractor Proposed Product: <u>American Auto-Matrix</u>			
Proposed Product is : Equal: <input checked="" type="checkbox"/> Substitute: <input type="checkbox"/> Model No.: <u>Aspect, CBM, CBT</u>			
See attached data for both specified and proposed products as required by Article 15 General Conditions.			
Data attached:	Drawings: <input type="checkbox"/>	Product Data: <input checked="" type="checkbox"/>	Reports: <input type="checkbox"/> Samples: <input type="checkbox"/>
	Tests: <input type="checkbox"/>	Other:	
Reason(s) for not providing the Specified Product: Tradesmen of New England is a Dealer partner of American Auto-Matrix and do not represent listed company and products. Please see attached support "equal" product details and justification letter.			
Similar Installation: Project: <u>CSU, 61 Woodland Street</u> Architect: Address: <u>Hartford, CT</u> Owner: Date Installed:			

Will proposed substitution impact other parts of the Work? No Yes If yes attach explanation.
 Will proposed substitution increase Contract Time? No Yes by number of Days _____
 Actual Dollar Savings to the State of Connecticut if substitution is accepted: \$ Unknown
 The Undersigned Certifies that the proposed Request for an Equal or Substitute Product conforms to all of the requirements of Division 01 General Requirements, Section 01 25 00 Substitution Procedures.
 Request Submitted By General Contractor / CMR: Tradesmen of New England, LLC.
Temperature Controls Subcontractor
 By: Robert Marra EAS Manager (Firm's Typed Name)
 (Typed Name) (Title) (Signature) (Date) 8/17/15
 CONTRACTOR / CMR Send copies to DCS PM: CA:

Consultant's Review - This Substitution Request is: Request Received on (Date): _____
 Approved: (Submittals in accordance with Div. 01 General Requirements, Section 01 33 00 Submittal Procedures.)
 Approved as Noted: (Submittals in accordance with Div. 01 General Requirements, Section 01 33 00 Submittal Procedures.)
 Rejected: Use Specified Materials.
 Rejected: Request Not Received Within Specified Time Period - Use Specified Materials.
 Reviewed Issued By: ILONA PROSOL Jane Pinc 8/19/15
 (Typed Name) (Signature) (Date)
 CONSULTANT Send copies to: DCS PM: CA: Chief Architect Chief Engineer

If Approved: As noted by Consultant,
 DCS Chief Architect: _____ (Signature) _____ (Date)
 Copies: Project File Red R2

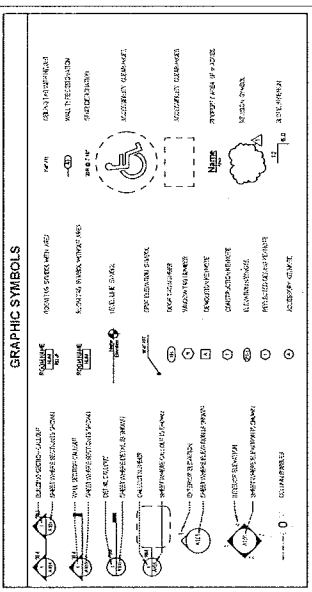
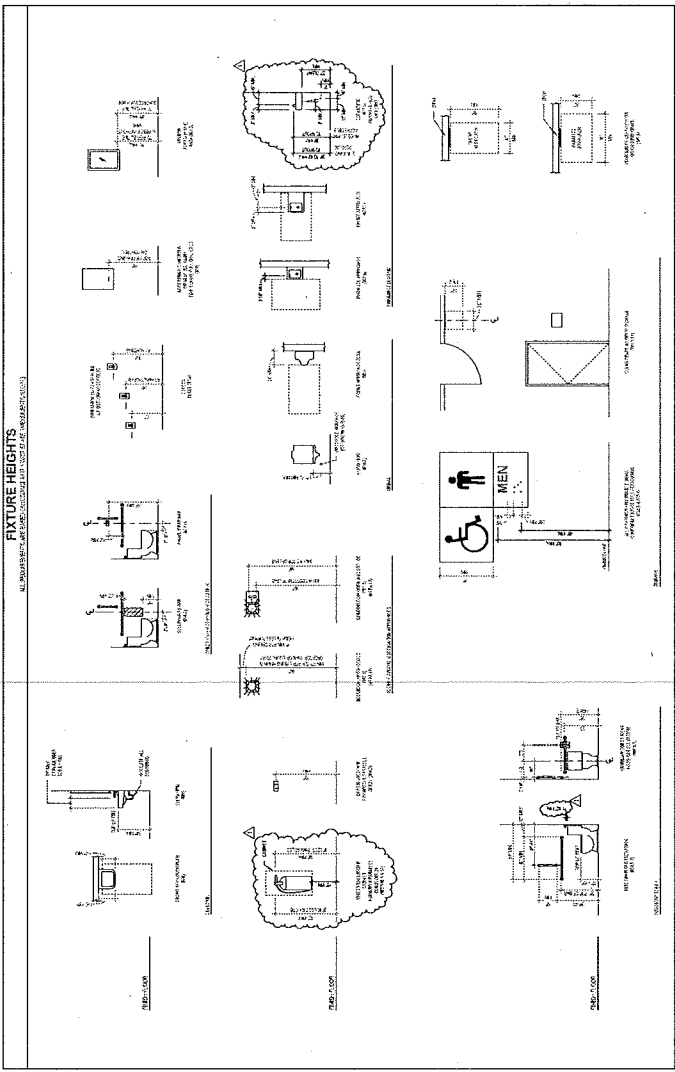

MASTER ABBREVIATION LIST

NO.	ABBREVIATION	DESCRIPTION
1	ACC	ACCESSIBLE
2	AD	ADULT
3	ADJ	ADJACENT
4	ADJ	ADJACENT
5	ADJ	ADJACENT
6	ADJ	ADJACENT
7	ADJ	ADJACENT
8	ADJ	ADJACENT
9	ADJ	ADJACENT
10	ADJ	ADJACENT
11	ADJ	ADJACENT
12	ADJ	ADJACENT
13	ADJ	ADJACENT
14	ADJ	ADJACENT
15	ADJ	ADJACENT
16	ADJ	ADJACENT
17	ADJ	ADJACENT
18	ADJ	ADJACENT
19	ADJ	ADJACENT
20	ADJ	ADJACENT
21	ADJ	ADJACENT
22	ADJ	ADJACENT
23	ADJ	ADJACENT
24	ADJ	ADJACENT
25	ADJ	ADJACENT
26	ADJ	ADJACENT
27	ADJ	ADJACENT
28	ADJ	ADJACENT
29	ADJ	ADJACENT
30	ADJ	ADJACENT
31	ADJ	ADJACENT
32	ADJ	ADJACENT
33	ADJ	ADJACENT
34	ADJ	ADJACENT
35	ADJ	ADJACENT
36	ADJ	ADJACENT
37	ADJ	ADJACENT
38	ADJ	ADJACENT
39	ADJ	ADJACENT
40	ADJ	ADJACENT
41	ADJ	ADJACENT
42	ADJ	ADJACENT
43	ADJ	ADJACENT
44	ADJ	ADJACENT
45	ADJ	ADJACENT
46	ADJ	ADJACENT
47	ADJ	ADJACENT
48	ADJ	ADJACENT
49	ADJ	ADJACENT
50	ADJ	ADJACENT
51	ADJ	ADJACENT
52	ADJ	ADJACENT
53	ADJ	ADJACENT
54	ADJ	ADJACENT
55	ADJ	ADJACENT
56	ADJ	ADJACENT
57	ADJ	ADJACENT
58	ADJ	ADJACENT
59	ADJ	ADJACENT
60	ADJ	ADJACENT
61	ADJ	ADJACENT
62	ADJ	ADJACENT
63	ADJ	ADJACENT
64	ADJ	ADJACENT
65	ADJ	ADJACENT
66	ADJ	ADJACENT
67	ADJ	ADJACENT
68	ADJ	ADJACENT
69	ADJ	ADJACENT
70	ADJ	ADJACENT
71	ADJ	ADJACENT
72	ADJ	ADJACENT
73	ADJ	ADJACENT
74	ADJ	ADJACENT
75	ADJ	ADJACENT
76	ADJ	ADJACENT
77	ADJ	ADJACENT
78	ADJ	ADJACENT
79	ADJ	ADJACENT
80	ADJ	ADJACENT
81	ADJ	ADJACENT
82	ADJ	ADJACENT
83	ADJ	ADJACENT
84	ADJ	ADJACENT
85	ADJ	ADJACENT
86	ADJ	ADJACENT
87	ADJ	ADJACENT
88	ADJ	ADJACENT
89	ADJ	ADJACENT
90	ADJ	ADJACENT
91	ADJ	ADJACENT
92	ADJ	ADJACENT
93	ADJ	ADJACENT
94	ADJ	ADJACENT
95	ADJ	ADJACENT
96	ADJ	ADJACENT
97	ADJ	ADJACENT
98	ADJ	ADJACENT
99	ADJ	ADJACENT
100	ADJ	ADJACENT

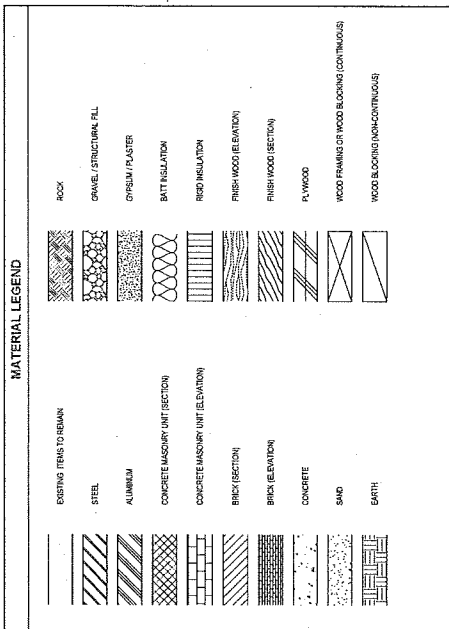
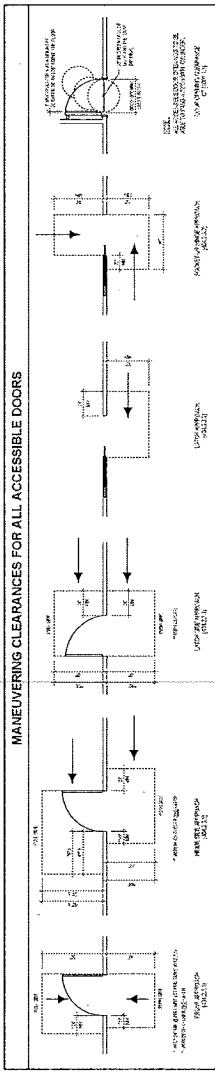

STATE OF CONNECTICUT
DIVISION OF CONSTRUCTION SERVICES

TECTON ARCHITECTS
ONE WASHINGTON STREET
HARTFORD, CT 06106

CAMPUS RENOVATION - ASHLAND LOCK
COMMUNITY TECHNICAL COLLEGE
170 ELM STREET
ENFIELD, CT

G1.1



ROOF FRAMING PLAN SYMBOL LEGEND

INDICATES DIRECTION OF SPAN OF ROOF AND ADVANTAGES 1/4" INCH REPRESENTATION. ROOF PITCH IS 12/12 FOR ALL ROOF PORTIONS. SEE REVISIONS FOR CHANGES TO THIS PLAN.

INDICATES DIRECTION OF SPAN OF ROOF AND ADVANTAGES 1/4" INCH REPRESENTATION. ROOF PITCH IS 12/12 FOR ALL ROOF PORTIONS. SEE REVISIONS FOR CHANGES TO THIS PLAN.



STATE OF CONNECTICUT
 DEPARTMENT OF ADMINISTRATIVE SERVICES
 CONSTRUCTION SERVICES

TECTON ARCHITECTS
 ONE HARTFORD SQUARE WEST
 HARTFORD, CONNECTICUT 06103
 COMMUNITY TECHNICAL COLLEGE
 100 S. STREET
 ENFIELD, CT 06024

KEY PLAN

BVAH
 BUILDING VALUATION AND APPRAISAL SERVICES

CONTRACT NO. 100-100-100-100
DATE 10/10/10
SCALE 1/8" = 1'-0"

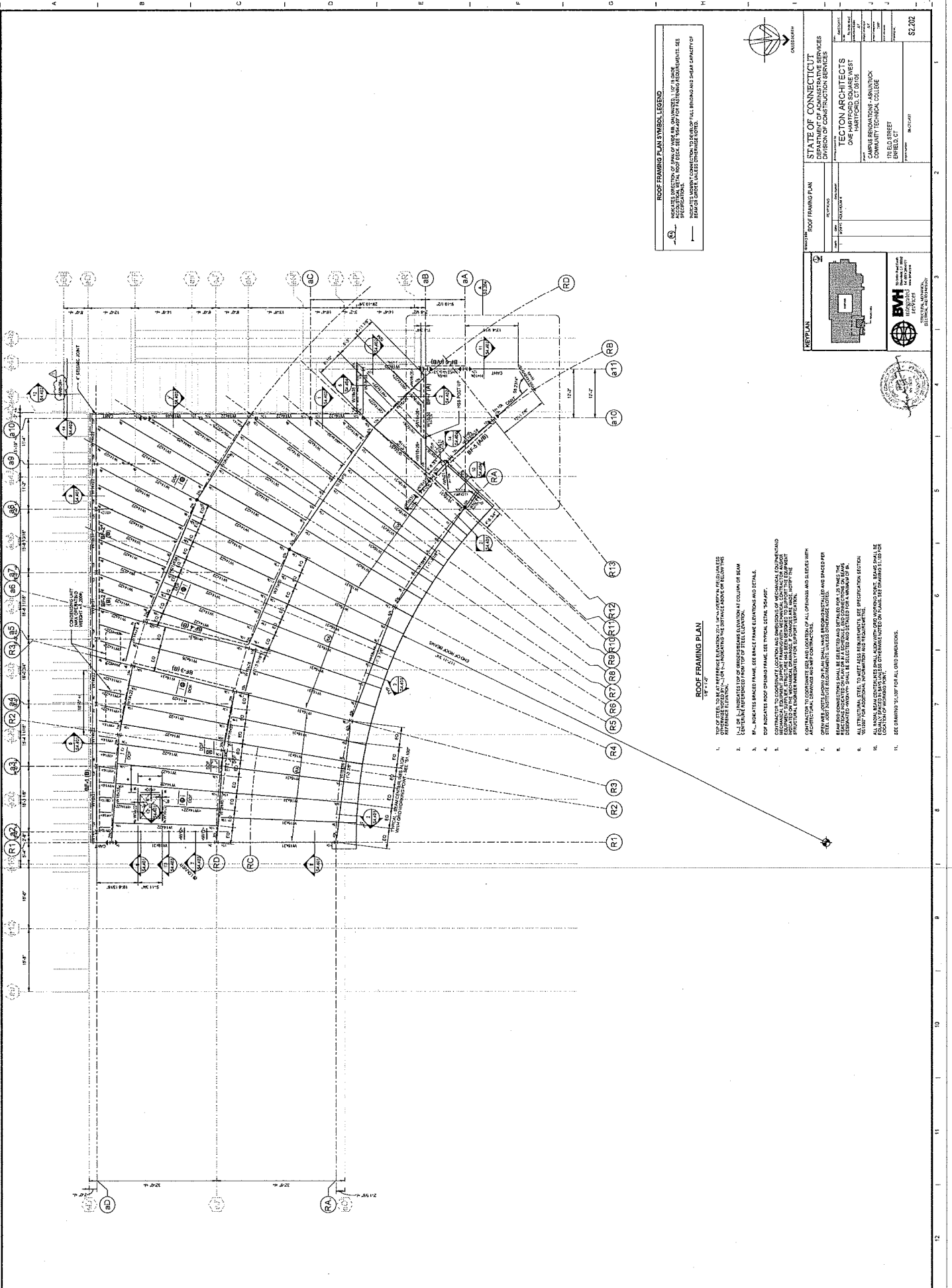

ROOF FRAMING PLAN
 1/8" = 1'-0"

1. TOP OF STEEL TO BE AT REFERENCE ELEVATION 221.10' UNLESS OTHERWISE NOTED.
2. R-10 OR R-11 INDICATES TOP OF GROSS BEAM ELEVATION AT COLUMN OF BEAM EXCEPT WHERE NOTED OTHERWISE.
3. R-12 INDICATES BRACE FRAME. SEE BRACE FRAME ELEVATIONS AND DETAILS.
4. R-13 INDICATES ROOF CHIMNEY FRAME. SEE TYPICAL DETAIL, "CHIMNEY".
5. R-14 INDICATES TOP OF GROSS BEAM ELEVATION AT COLUMN OF BEAM EXCEPT WHERE NOTED OTHERWISE. SEE BRACE FRAME ELEVATIONS AND DETAILS.
6. R-15 INDICATES TOP OF GROSS BEAM ELEVATION AT COLUMN OF BEAM EXCEPT WHERE NOTED OTHERWISE. SEE BRACE FRAME ELEVATIONS AND DETAILS.
7. R-16 INDICATES TOP OF GROSS BEAM ELEVATION AT COLUMN OF BEAM EXCEPT WHERE NOTED OTHERWISE. SEE BRACE FRAME ELEVATIONS AND DETAILS.
8. R-17 INDICATES TOP OF GROSS BEAM ELEVATION AT COLUMN OF BEAM EXCEPT WHERE NOTED OTHERWISE. SEE BRACE FRAME ELEVATIONS AND DETAILS.
9. R-18 INDICATES TOP OF GROSS BEAM ELEVATION AT COLUMN OF BEAM EXCEPT WHERE NOTED OTHERWISE. SEE BRACE FRAME ELEVATIONS AND DETAILS.
10. ALL BEAM BEARING POINTS SHALL BE AT THE CENTER OF THE BEAM UNLESS OTHERWISE NOTED.
11. SEE DRAWING "S.I." FOR ALL GRID DIMENSIONS.

1 2 3 4 5 6 7 8 9 10 11 12

A B C D E F G H I J K L

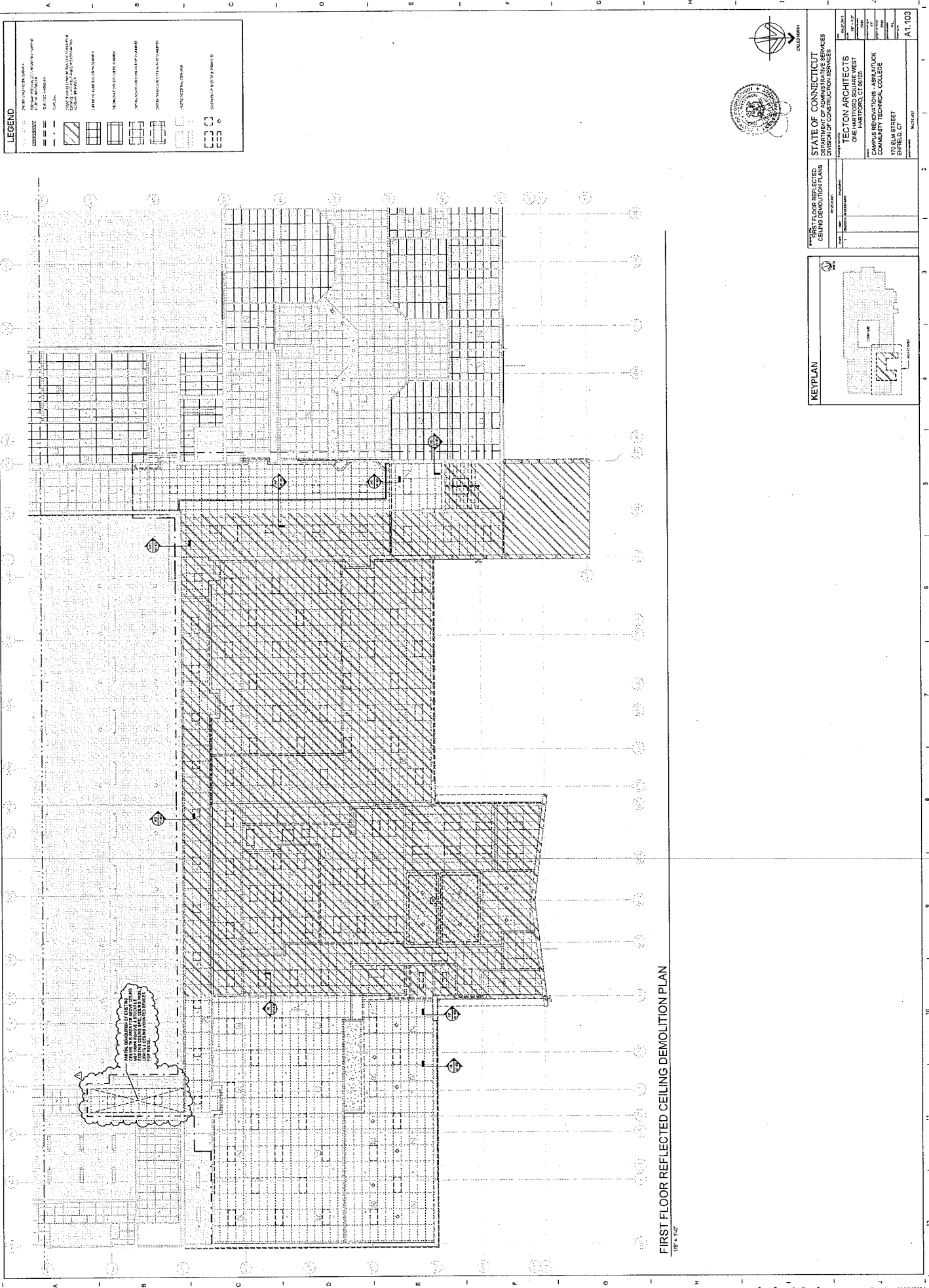

FIRST FLOOR REFLECTED CEILING DEMOLITION PLAN
1/8" = 1'-0"

LEGEND

[Symbol]	EXISTING FLOOR FINISH
[Symbol]	EXISTING CEILING FINISH
[Symbol]	EXISTING WALL FINISH
[Symbol]	EXISTING DOOR
[Symbol]	EXISTING WINDOW
[Symbol]	EXISTING PARTITION
[Symbol]	EXISTING STAIR
[Symbol]	EXISTING ELEVATOR
[Symbol]	EXISTING MECHANICAL
[Symbol]	EXISTING ELECTRICAL
[Symbol]	EXISTING PIPING
[Symbol]	EXISTING STRUCTURE
[Symbol]	EXISTING CONCRETE
[Symbol]	EXISTING MASONRY
[Symbol]	EXISTING METAL
[Symbol]	EXISTING GLASS
[Symbol]	EXISTING WOOD
[Symbol]	EXISTING PLASTER
[Symbol]	EXISTING Gypsum Board
[Symbol]	EXISTING Acoustic Ceiling
[Symbol]	EXISTING Suspended Ceiling
[Symbol]	EXISTING Drop Ceiling
[Symbol]	EXISTING Grid Ceiling
[Symbol]	EXISTING Flat Ceiling
[Symbol]	EXISTING Vaulted Ceiling
[Symbol]	EXISTING Dome Ceiling
[Symbol]	EXISTING Conical Ceiling
[Symbol]	EXISTING Curved Ceiling
[Symbol]	EXISTING Irregular Ceiling
[Symbol]	EXISTING Other Ceiling

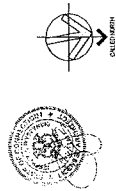

KEY PLAN

STATE OF CONNECTICUT
DEPARTMENT OF ADMINISTRATIVE SERVICES
DIVISION OF CONSTRUCTION SERVICES

TECTON ARCHITECTS
ONE HARTFORD SQUARE WEST
HARTFORD, CT 06105

CAMPUS RENOVATIONS - ASHJULUCK
COMMUNITY TECHNICAL COLLEGE
170 ELM STREET
BRIDGE, CT

PROJECT NO. A1103



STATE OF CONNECTICUT DEPARTMENT OF CONSTRUCTION SERVICES DIVISION OF CONSTRUCTION SERVICES	
PROJECT NO.	170-100-0000
PROJECT NAME	TECHNICAL COLLEGE
DATE	08/15/17
SCALE	AS SHOWN
DESIGNED BY	TECTON ARCHITECTS
DRAWN BY	ONE EAST
CHECKED BY	HARTFORD, CT 06103
CLIENT	CAMPUS RENOVATIONS - ASHBRUCK COMMUNITY TECHNICAL COLLEGE
CLIENT ADDRESS	170 ELM STREET ENFIELD, CT
PROJECT LOCATION	ENFIELD, CT
PROJECT NUMBER	A2.201

FINISH PLAN LEGEND	
POOR	POOR
WOOD	WOOD
CONCRETE	CONCRETE
PAINT	PAINT
GLASS	GLASS
CEILING	CEILING
FLOOR	FLOOR
WALL	WALL
DOOR	DOOR
WINDOW	WINDOW
STAIR	STAIR
ELEVATOR	ELEVATOR
MECHANICAL	MECHANICAL
ELECTRICAL	ELECTRICAL
PLUMBING	PLUMBING
MECHANICAL	MECHANICAL
ELECTRICAL	ELECTRICAL
PLUMBING	PLUMBING

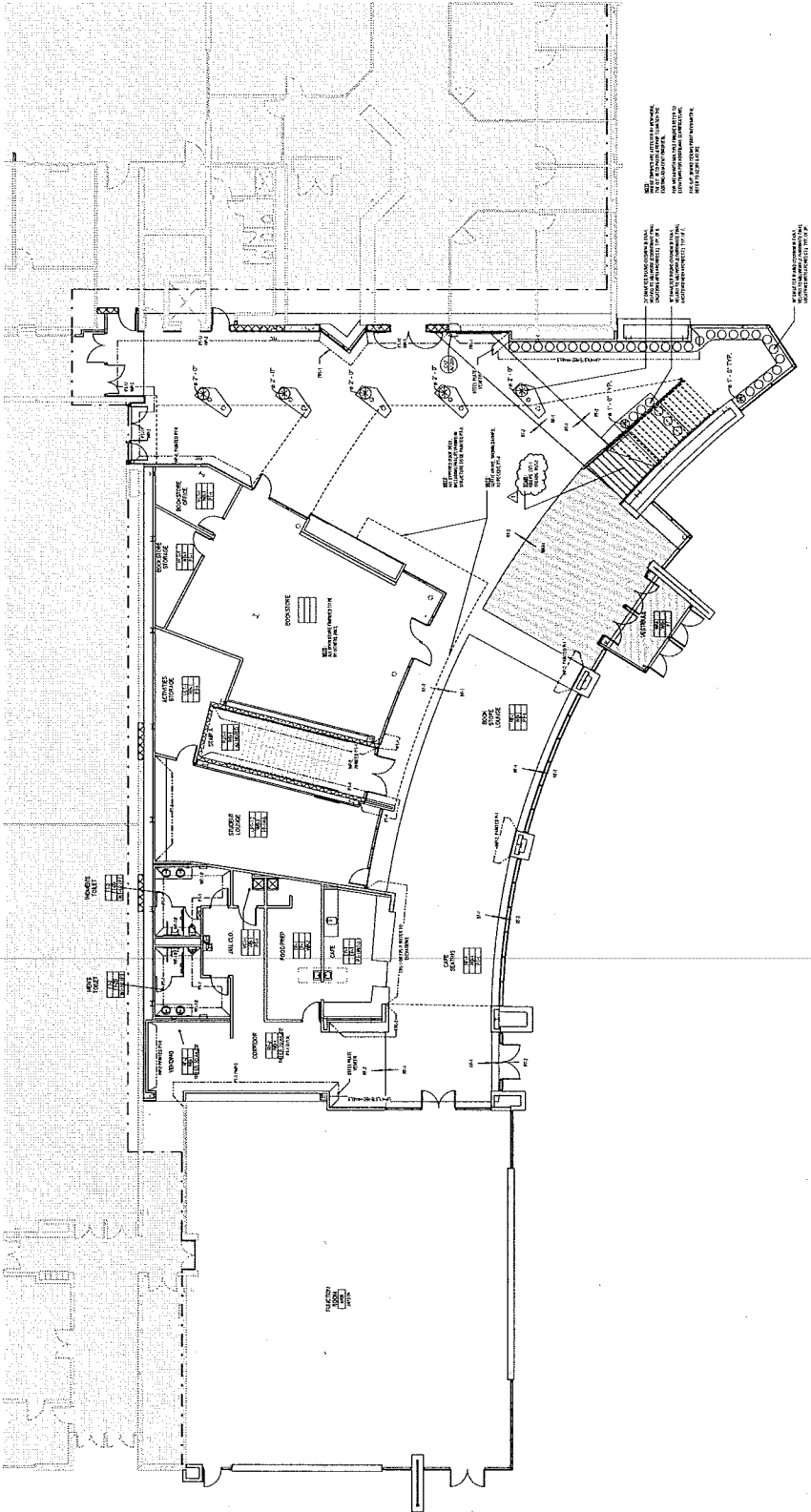

FIRST FLOOR FINISH PLAN
1/8" = 1'-0"

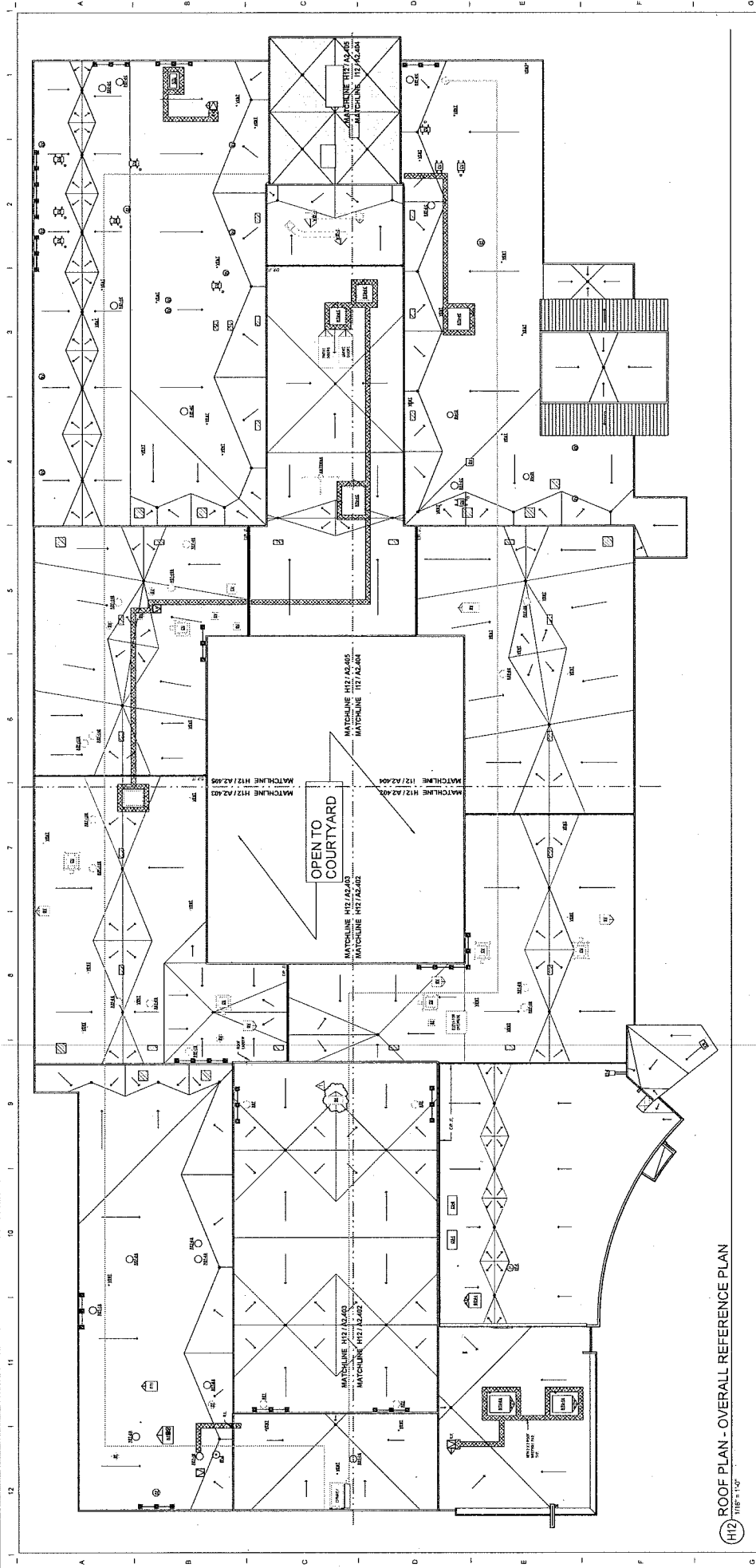

412 ROOF PLAN - OVERALL REFERENCE PLAN
1/8" = 1'-0"

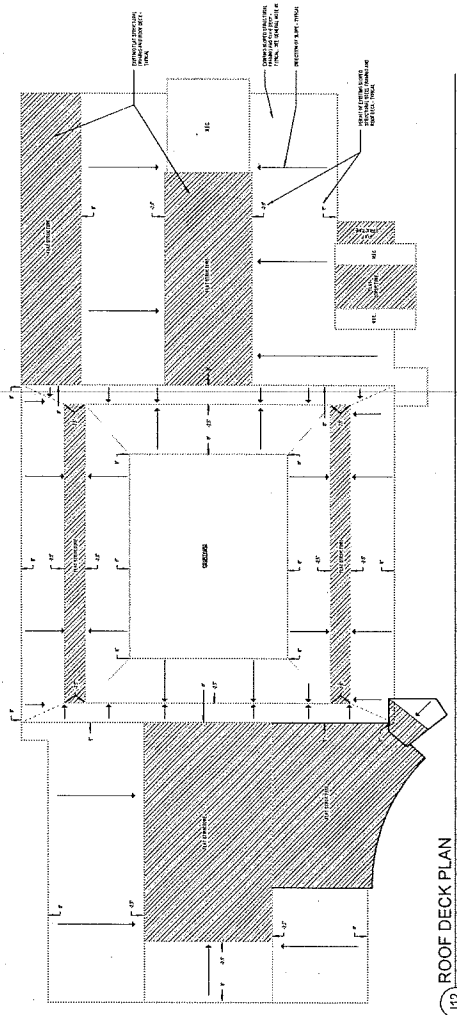

412 ROOF DECK PLAN
1/8" = 1'-0"

REFER TO DRAWINGS A2.402, A2.403, A2.404 & A2.405 FOR ENLARGED 1/8" SCALE ROOF PLANS



GENERAL NOTES

1. ALL WORK SHALL BE IN ACCORDANCE WITH THE LATEST EDITIONS OF THE INTERNATIONAL BUILDING CODE (IBC) AND THE INTERNATIONAL RESIDENTIAL CODE (IRC) AS APPLICABLE TO THIS PROJECT.
 2. ALL WORK SHALL BE IN ACCORDANCE WITH THE LATEST EDITIONS OF THE INTERNATIONAL MECHANICAL AND ELECTRICAL CODE (IMC) AND THE INTERNATIONAL ELECTRICAL CODE (IEC) AS APPLICABLE TO THIS PROJECT.
 3. ALL WORK SHALL BE IN ACCORDANCE WITH THE LATEST EDITIONS OF THE INTERNATIONAL PLUMBING AND MECHANICAL CODE (IPMC) AND THE INTERNATIONAL MECHANICAL AND ELECTRICAL CODE (IMC) AS APPLICABLE TO THIS PROJECT.
 4. ALL WORK SHALL BE IN ACCORDANCE WITH THE LATEST EDITIONS OF THE INTERNATIONAL FIRE AND SAFETY CODE (IFSC) AND THE INTERNATIONAL MECHANICAL AND ELECTRICAL CODE (IMC) AS APPLICABLE TO THIS PROJECT.
 5. ALL WORK SHALL BE IN ACCORDANCE WITH THE LATEST EDITIONS OF THE INTERNATIONAL BUILDING CODE (IBC) AND THE INTERNATIONAL RESIDENTIAL CODE (IRC) AS APPLICABLE TO THIS PROJECT.



PROJECT:	ORIGINAL DESIGN AND ROOF DECK PLAN
DATE:	08/11/2020
DESIGNER:	TECTON ARCHITECTS
PROJECT NO.:	018-170001
PROJECT NAME:	CAMPUS RENOVATIONS - ASHUNICK COMMUNITY TECHNICAL COLLEGE
PROJECT ADDRESS:	170 BLM STREET ENFIELD, CT
SCALE:	AS SHOWN
DATE:	08/11/2020
PROJECT NO.:	A2.401

STATE OF CONNECTICUT
DIVISION OF CONSTRUCTION SERVICES

TECTON ARCHITECTS
ONE HARTFORD CT 06103

CAMPUS RENOVATIONS - ASHUNICK COMMUNITY TECHNICAL COLLEGE
170 BLM STREET
ENFIELD, CT

SCALE: AS SHOWN
DATE: 08/11/2020
PROJECT NO.: A2.401

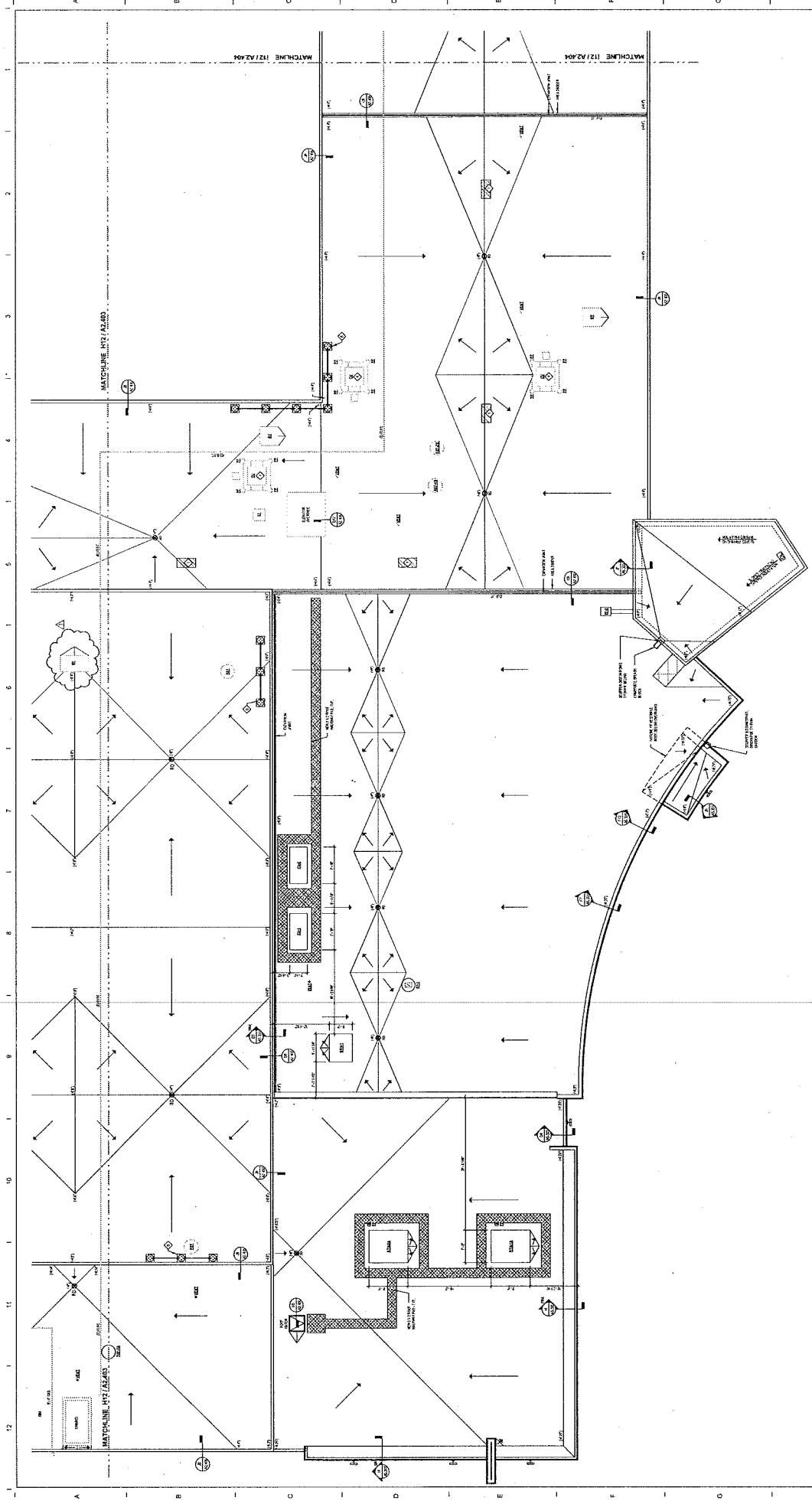

H12 PARTIAL ROOF PLAN - NORTHEAST
 REF: 1-10

STATE OF CONNECTICUT
 DEPARTMENT OF PUBLIC SAFETY
 BOARD OF ARCHITECTS

PROJECT NO. 12-117
 SHEET NO. H12-117

PROJECT NAME: PARTIAL ROOF PLAN - NORTHEAST

PROJECT LOCATION: NORTH EAST

ARCHITECT: TECTON ARCHITECTS
 ONE HARTFORD STREET
 HARTFORD, CT 06105

CLIENT: CAMPUS RENOVATIONS - ASHUNDUCK
 COMMUNITY TECHNICAL COLLEGE
 170 ELM STREET
 BRIDGEVILLE, CT

DATE: 08/20/2018
 SCALE: AS SHOWN
 DRAWN BY: [Name]
 CHECKED BY: [Name]
 PROJECT MANAGER: [Name]

A2.402

KEYPLAN

ROOF LEGEND

	VERTICAL SCAPE
	INTERIOR SCAPE
	FLAT ROOF
	GABLE ROOF
	HIP ROOF
	MANSARD ROOF
	PARABOLIC ROOF
	SHALLOW PARABOLIC ROOF
	SHALLOW HIP ROOF
	SHALLOW GABLE ROOF
	SHALLOW MANSARD ROOF
	SHALLOW PARABOLIC ROOF
	SHALLOW HIP ROOF
	SHALLOW GABLE ROOF
	SHALLOW MANSARD ROOF

GENERAL NOTES

- SEE THE GENERAL NOTES ON SHEET H12-110 FOR THE COMPLETE ROOF PLAN.
- ALL ROOF SLOPES SHALL BE AS SHOWN UNLESS OTHERWISE NOTED.
- ROOF FINISHES SHALL BE AS SHOWN UNLESS OTHERWISE NOTED.
- ROOF STRUCTURE SHALL BE AS SHOWN UNLESS OTHERWISE NOTED.
- ROOF DRAINAGE SHALL BE AS SHOWN UNLESS OTHERWISE NOTED.
- ROOF FLASHINGS SHALL BE AS SHOWN UNLESS OTHERWISE NOTED.
- ROOF PENETRATIONS SHALL BE AS SHOWN UNLESS OTHERWISE NOTED.
- ROOF EAVES SHALL BE AS SHOWN UNLESS OTHERWISE NOTED.
- ROOF GUTTERS SHALL BE AS SHOWN UNLESS OTHERWISE NOTED.
- ROOF VENTS SHALL BE AS SHOWN UNLESS OTHERWISE NOTED.
- ROOF RAILS SHALL BE AS SHOWN UNLESS OTHERWISE NOTED.
- ROOF WALKWAYS SHALL BE AS SHOWN UNLESS OTHERWISE NOTED.
- ROOF LIFELINES SHALL BE AS SHOWN UNLESS OTHERWISE NOTED.
- ROOF SCAFFOLDING SHALL BE AS SHOWN UNLESS OTHERWISE NOTED.
- ROOF CRANES SHALL BE AS SHOWN UNLESS OTHERWISE NOTED.
- ROOF LIFTING DEVICES SHALL BE AS SHOWN UNLESS OTHERWISE NOTED.
- ROOF HOISTS SHALL BE AS SHOWN UNLESS OTHERWISE NOTED.
- ROOF CRANES SHALL BE AS SHOWN UNLESS OTHERWISE NOTED.
- ROOF LIFTING DEVICES SHALL BE AS SHOWN UNLESS OTHERWISE NOTED.
- ROOF HOISTS SHALL BE AS SHOWN UNLESS OTHERWISE NOTED.

ROOF KEYNOTES

	ROOF KEYNOTE 1
	ROOF KEYNOTE 2
	ROOF KEYNOTE 3
	ROOF KEYNOTE 4
	ROOF KEYNOTE 5
	ROOF KEYNOTE 6
	ROOF KEYNOTE 7
	ROOF KEYNOTE 8
	ROOF KEYNOTE 9
	ROOF KEYNOTE 10
	ROOF KEYNOTE 11
	ROOF KEYNOTE 12



STATE OF CONNECTICUT
 DEPARTMENT OF ADMINISTRATIVE SERVICES
 DIVISION OF CONSTRUCTION SERVICES

TECTON ARCHITECTS
 ONE HARTFORD EAST
 HARTFORD, CT 06106

CAMPUS RENOVATIONS - ASHLIN LOCK
 COMMUNITY TECHNICAL COLLEGE
 170 ELM STREET
 BRIDGE, CT

PROJECT NO. 170ELM001
 SHEET NO. A2.403

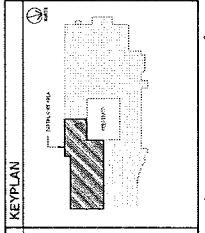

ROOF LEGEND

Symbol: Diamond with '1/4"	Symbol: Square with '1/4"	Symbol: Square with '1/4"	Symbol: Square with '1/4"
Symbol: Square with '1/4"	Symbol: Square with '1/4"	Symbol: Square with '1/4"	Symbol: Square with '1/4"
Symbol: Square with '1/4"	Symbol: Square with '1/4"	Symbol: Square with '1/4"	Symbol: Square with '1/4"
Symbol: Square with '1/4"	Symbol: Square with '1/4"	Symbol: Square with '1/4"	Symbol: Square with '1/4"
Symbol: Square with '1/4"	Symbol: Square with '1/4"	Symbol: Square with '1/4"	Symbol: Square with '1/4"

GENERAL NOTES

1. ALL ROOFING SHALL BE INSTALLED IN ACCORDANCE WITH THE MANUFACTURER'S INSTALLATION INSTRUCTIONS.
2. ALL ROOFING SHALL BE INSTALLED IN ACCORDANCE WITH THE MANUFACTURER'S INSTALLATION INSTRUCTIONS.
3. ALL ROOFING SHALL BE INSTALLED IN ACCORDANCE WITH THE MANUFACTURER'S INSTALLATION INSTRUCTIONS.
4. ALL ROOFING SHALL BE INSTALLED IN ACCORDANCE WITH THE MANUFACTURER'S INSTALLATION INSTRUCTIONS.
5. ALL ROOFING SHALL BE INSTALLED IN ACCORDANCE WITH THE MANUFACTURER'S INSTALLATION INSTRUCTIONS.

ROOF KEYNOTES

Symbol: Diamond with '1/4"	Symbol: Square with '1/4"	Symbol: Square with '1/4"	Symbol: Square with '1/4"
Symbol: Square with '1/4"	Symbol: Square with '1/4"	Symbol: Square with '1/4"	Symbol: Square with '1/4"
Symbol: Square with '1/4"	Symbol: Square with '1/4"	Symbol: Square with '1/4"	Symbol: Square with '1/4"
Symbol: Square with '1/4"	Symbol: Square with '1/4"	Symbol: Square with '1/4"	Symbol: Square with '1/4"
Symbol: Square with '1/4"	Symbol: Square with '1/4"	Symbol: Square with '1/4"	Symbol: Square with '1/4"

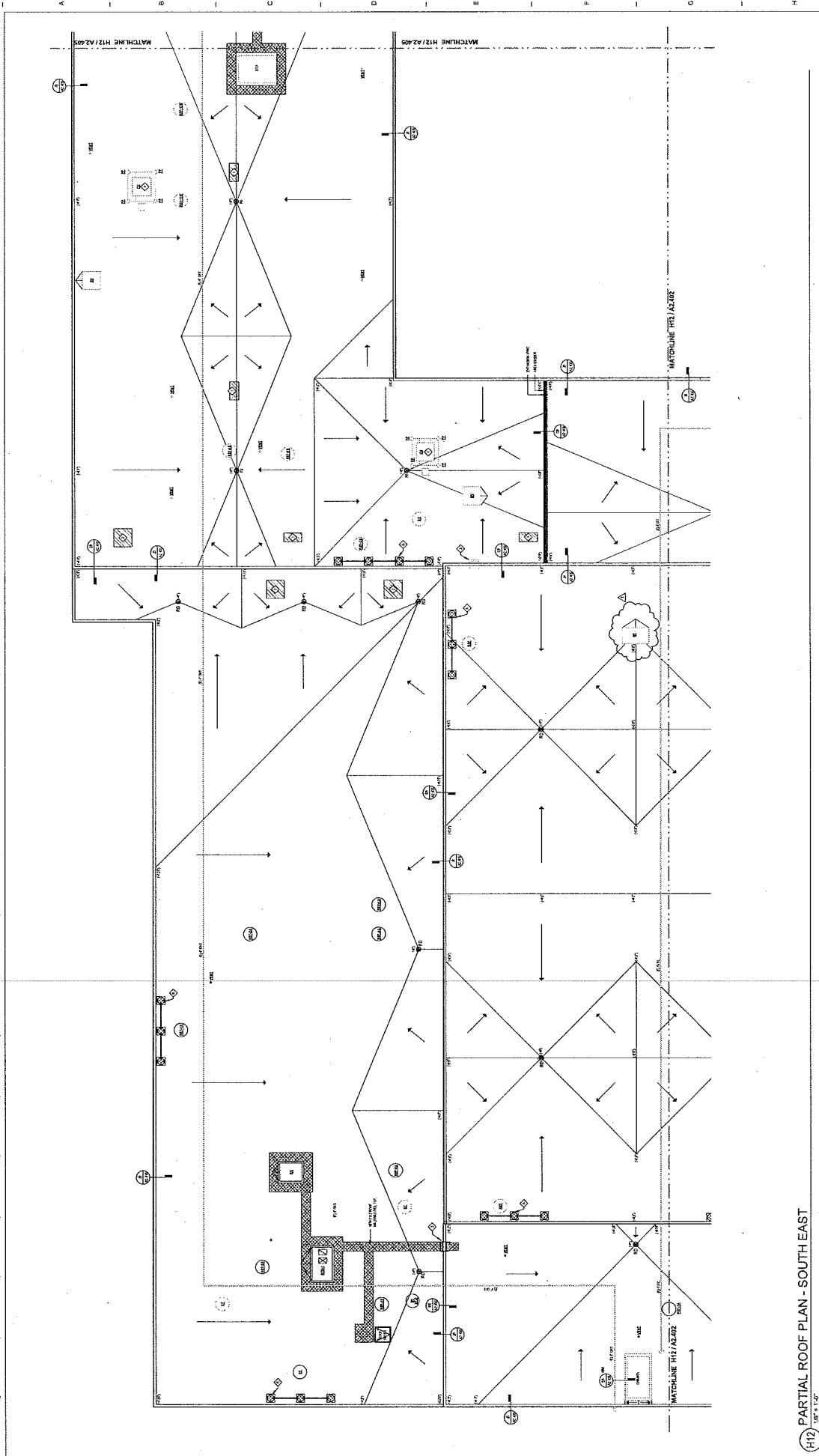

PARTIAL ROOF PLAN - SOUTH EAST
 1/8" = 1'-0"

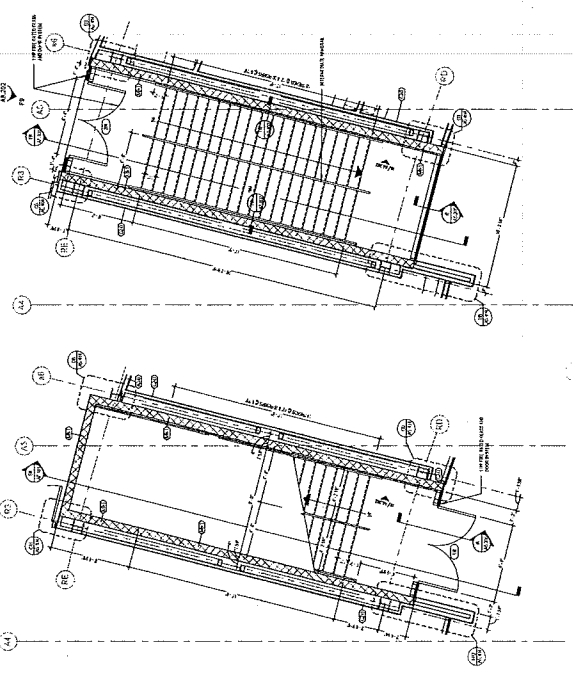

E12 1/8" = 1'-0"

E13 1/8" = 1'-0"

E14 1/8" = 1'-0"

E15 1/8" = 1'-0"

E16 1/8" = 1'-0"

E17 1/8" = 1'-0"

E18 1/8" = 1'-0"

E19 1/8" = 1'-0"

E20 1/8" = 1'-0"

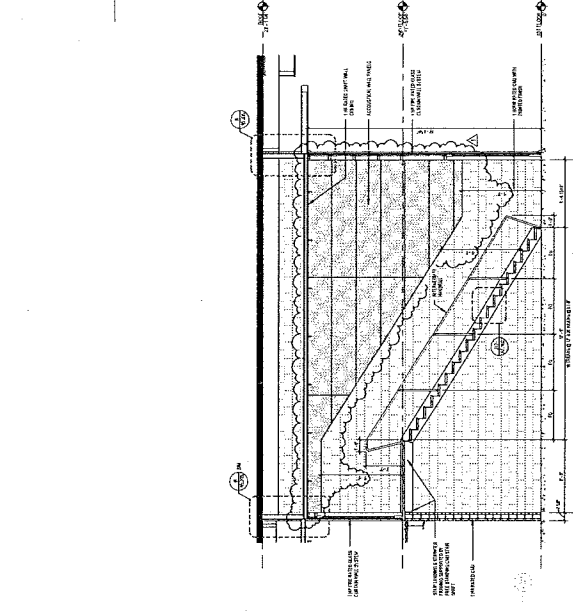

E21 1/8" = 1'-0"

E22 1/8" = 1'-0"

E23 1/8" = 1'-0"

E24 1/8" = 1'-0"

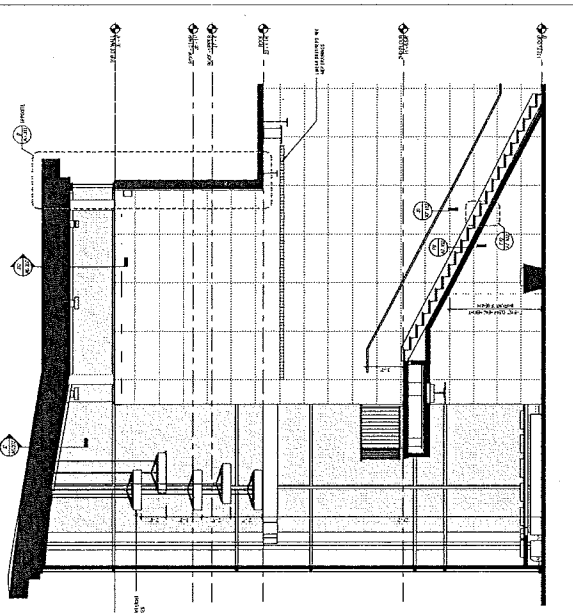

E25 1/8" = 1'-0"

E26 1/8" = 1'-0"

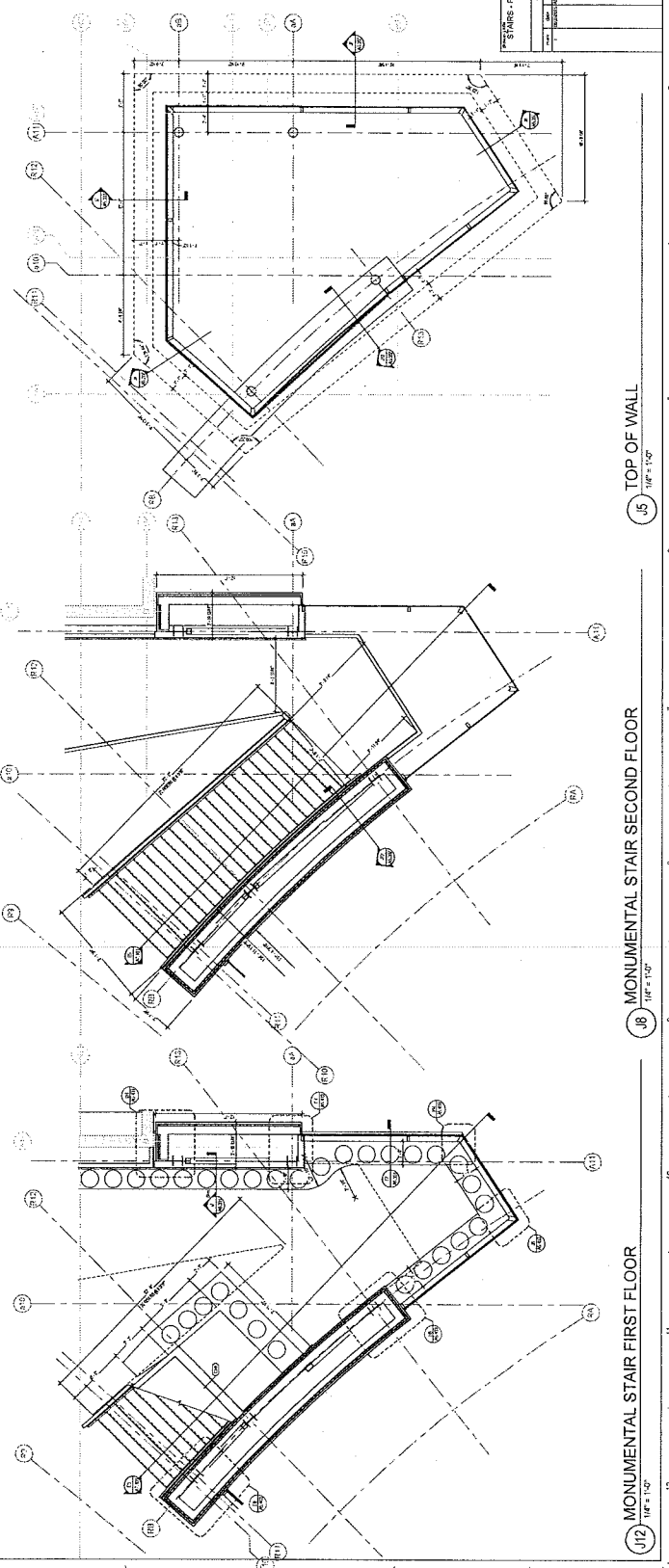

J12 1/8" = 1'-0"

J13 1/8" = 1'-0"

J14 1/8" = 1'-0"

J15 1/8" = 1'-0"

J16 1/8" = 1'-0"

J17 1/8" = 1'-0"

J18 1/8" = 1'-0"

J19 1/8" = 1'-0"

STAIRS - PLANS, SECTIONS

STATE OF CONNECTICUT
DEPARTMENT OF CONSTRUCTION SERVICES

SECTION ARCHITECTS
ONE HARTFORD PLAZA
HARTFORD, CT 06103

CAMPUS RENOVATIONS - ASHUNTUCK
COMMUNITY TECHNICAL COLLEGE
175 ELM STREET
ENFIELD, CT

DATE: 08/14/14
SCALE: AS SHOWN
PROJECT NO.: 14-001
SHEET NO.: A7.101

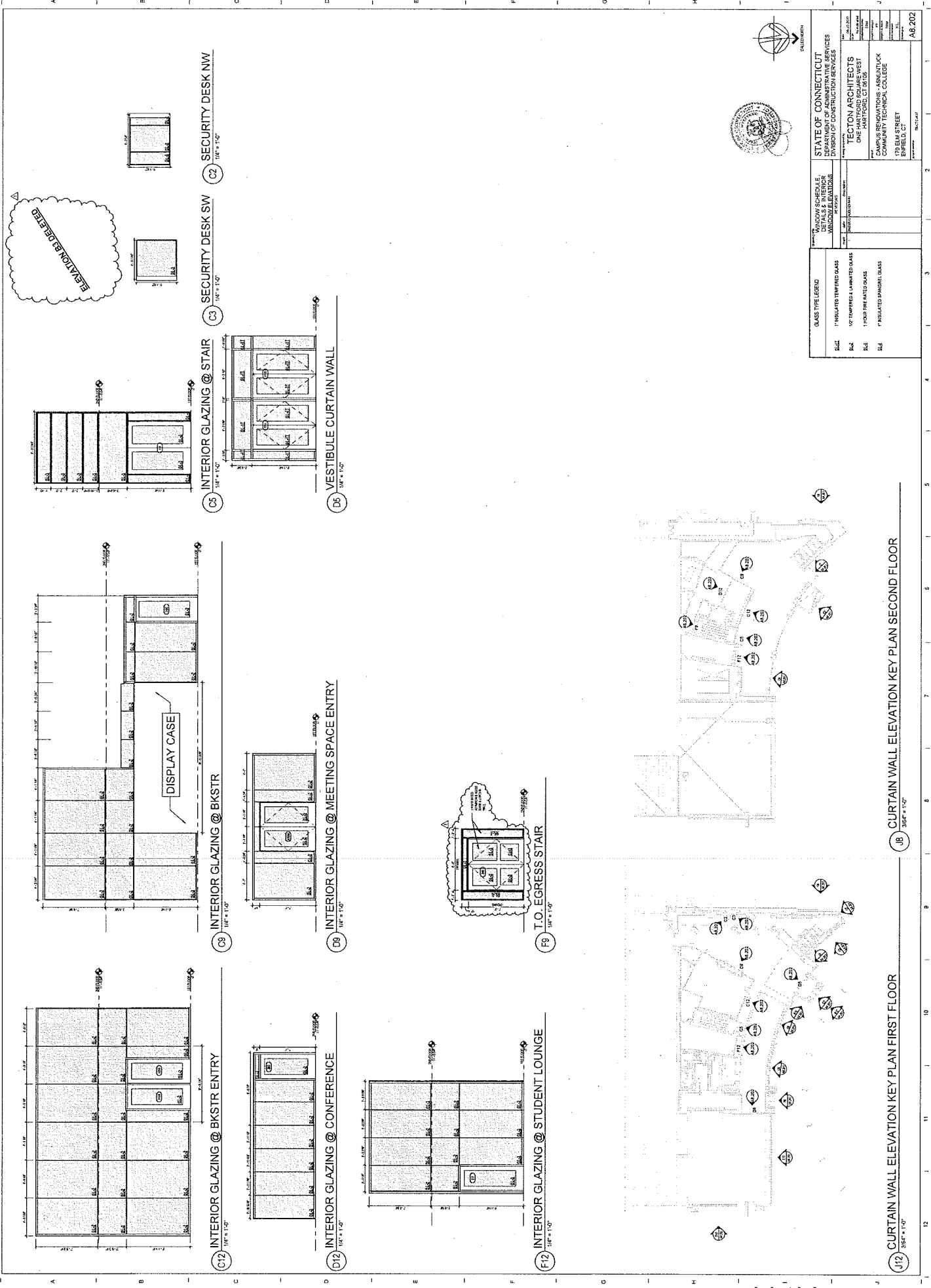

ELATION BELIEVE



STATE OF CONNECTICUT DEPARTMENT OF CONSTRUCTION SERVICES DIVISION OF CONSTRUCTION SERVICES	
TECTON ARCHITECTS ONE HARTFORD CENTER CAMPUS RENOVATIONS - ARANLUCK COMMUNITY TECHNICAL COLLEGE 179 ELM STREET HARTFORD, CT 06103	
PROJECT NO. 2019-001 SHEET NO. 2019-001-01	DATE: 08/20/2019 DRAWN BY: [Name] CHECKED BY: [Name]

GLASS TYPE LEGEND	DESCRIPTION
BGL	1" INSULATED TYPED GLASS
BGL	1/2" TYPED & LAMINATED GLASS
BGL	1" HOUR FIRE RATED GLASS
BGL	1" INSULATED SINGLE GLASS

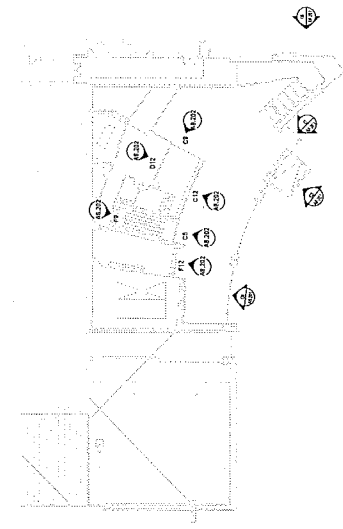

108 CURTAIN WALL ELEVATION KEY PLAN SECOND FLOOR
3/8" = 1'-0"

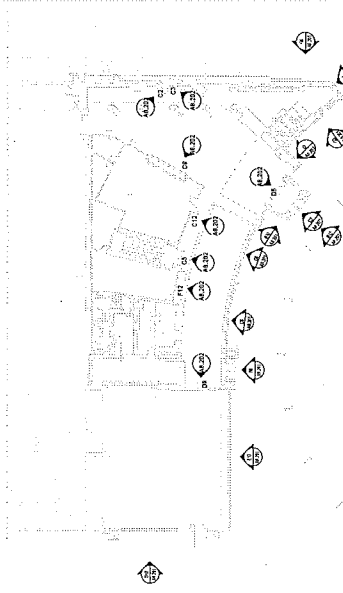

112 CURTAIN WALL ELEVATION KEY PLAN FIRST FLOOR
3/8" = 1'-0"

- DEMOLITION NOTES**
- 1 REMOVE EXISTING ROOF SHEET AND ASSOCIATED PAN WATER FLASH
 - 2 REKEY EXISTING ROOF FRAM
 - 3 REMOVE EXISTING ROOF JOIST AND ALL ASSOCIATED SUBROOFING AND INSULATION
 - 4 REMOVE EXISTING ROOF JOIST AND ALL ASSOCIATED SUBROOFING AND INSULATION
 - 5 REMOVE EXISTING ROOF JOIST AND ALL ASSOCIATED SUBROOFING AND INSULATION
 - 6 REMOVE EXISTING ROOF JOIST AND ALL ASSOCIATED SUBROOFING AND INSULATION
 - 7 REMOVE EXISTING ROOF JOIST AND ALL ASSOCIATED SUBROOFING AND INSULATION
 - 8 REMOVE EXISTING ROOF JOIST AND ALL ASSOCIATED SUBROOFING AND INSULATION
 - 9 REMOVE EXISTING ROOF JOIST AND ALL ASSOCIATED SUBROOFING AND INSULATION
 - 10 REMOVE EXISTING ROOF JOIST AND ALL ASSOCIATED SUBROOFING AND INSULATION
 - 11 REMOVE EXISTING ROOF JOIST AND ALL ASSOCIATED SUBROOFING AND INSULATION
 - 12 REMOVE EXISTING ROOF JOIST AND ALL ASSOCIATED SUBROOFING AND INSULATION

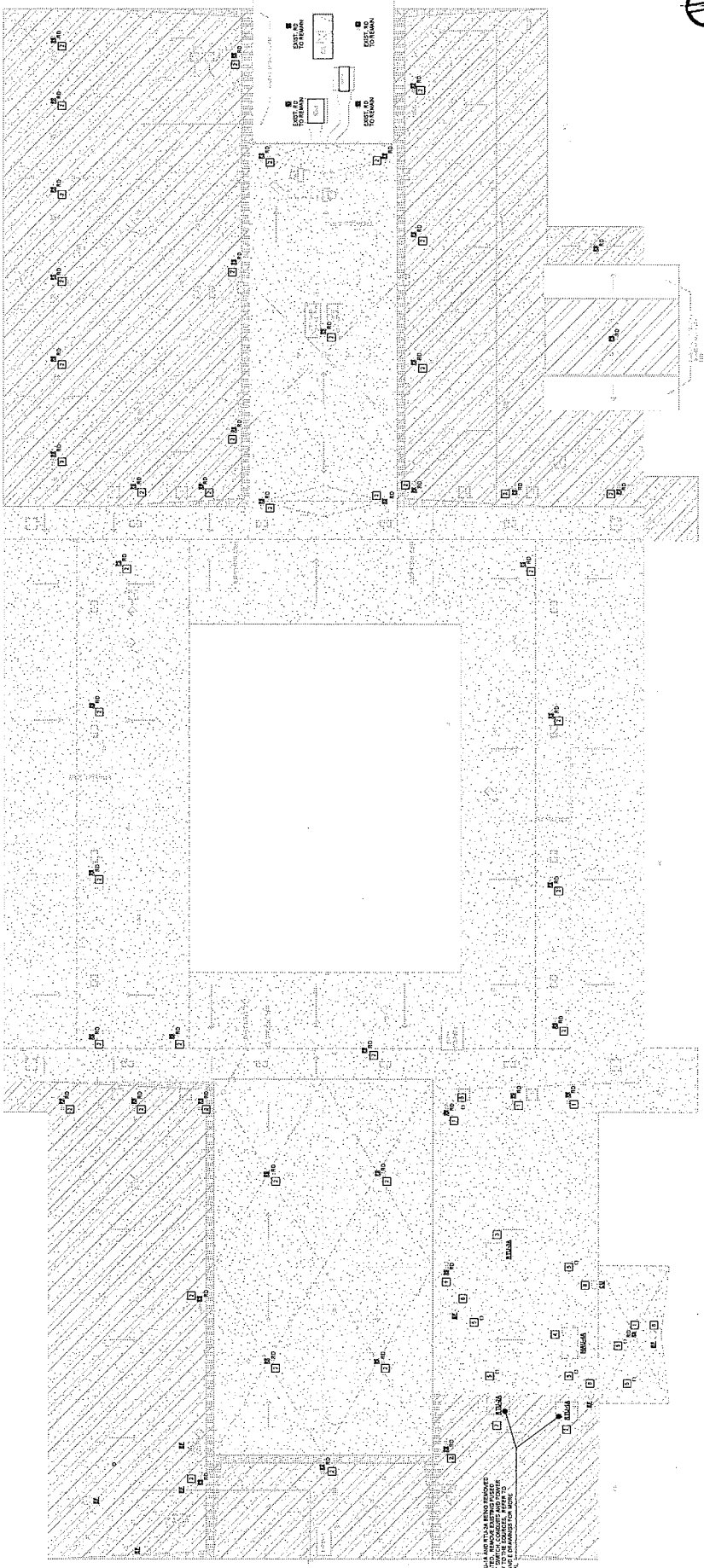

EXISTING ROOF JOIST AND ASSOCIATED SUBROOFING AND INSULATION TO BE REMOVED AND REKEY EXISTING ROOF FRAM TO BE REKEYED TO MATCH EXISTING ROOF JOIST AND ASSOCIATED SUBROOFING AND INSULATION.



STATE OF CONNECTICUT
 DEPARTMENT OF ADMINISTRATIVE SERVICES
 DIVISION OF CONSTRUCTION SERVICES

TECTON ARCHITECTS
 ONE HARTFORD SQUARE WEST
 HARTFORD, CT 06105

COMPRESSORWORKS ASHUTUCK
 COMMUNITY TECHNICAL COLLEGE
 1000 W. MAIN STREET
 BRIDGEVILLE, CT 06407

MEP2.100

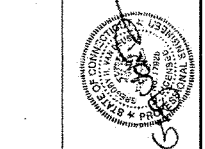

GENERAL ROOF MEET DEMOLITION PLAN
 MEP2.100 - 1/16" = 1'-0"



7001 Equal or Substitute Product Request

Request Phase Pre-Bid Post Bid (See Article 15 Materials Standards, General Conditions)
 (If Pre-bid only) Current Bid Due Date: 9/2/2015 Request No.: _____ Dated: 8/14/2015
 To: State of Connecticut **CTDCS Project No.:** BI-CTC-437
 Department of Construction Services **Project Name / Location:** _____

References:	Specification(s):	Section(s): <u>074213.23</u>	Paragraph(s): <u>2.01.A.1</u>
	Drawing(s):	Drawing(s) No(s): _____	Detail(s) No(s): _____
Contractually Specified Product: <u>FormaBond II, Alucobond, Reynobond</u>			
Contractor Proposed Product: <u>VITRABOND</u>			
Proposed Product is: Equal: <input checked="" type="checkbox"/> Substitute: <input type="checkbox"/> Model No.: _____			
<i>See attached data for both specified and proposed products as required by Article 15 General Conditions.</i>			
Data attached:	Drawings: <input type="checkbox"/>	Product Data: <input checked="" type="checkbox"/>	Reports: <input checked="" type="checkbox"/> Samples: <input type="checkbox"/>
	Tests: <input type="checkbox"/>	Other: <u>Project Case Studies</u>	
Reason(s) for not providing the Specified Product: Performance equal, different manufacturer. VITRABOND meets the specified material, performance, and finish requirements. Local presence - based in Bloomfield CT - allows for quick delivery and readily available replacement material. Similar Installation: Project: <u>UConn Ambulatory Care Center</u> Architect: <u>Centerbrook Architects, HDR</u> Address: <u>Farmington, CT</u> Owner: <u>University of Connecticut</u> Date Installed: <u>2013 / 2014</u>			

Will proposed substitution impact other parts of the Work?		No <input checked="" type="checkbox"/>	Yes <input type="checkbox"/>	<i>If yes attach explanation.</i>
Will proposed substitution increase Contract Time?		No <input checked="" type="checkbox"/>	Yes <input type="checkbox"/>	<i>by number of Days</i> _____
Actual Dollar Savings to the State of Connecticut if substitution is accepted: <u>\$ No increase</u>				
The Undersigned Certifies that the proposed Request for an Equal or Substitute Product conforms to all of the requirements of Division 01 General Requirements, Section 01 25 00 Substitution Procedures.				
Request Submitted By General Contractor / CMR: <u>Fairview Architectural</u>				
By: <u>Mark Forbes</u>	<u>Account Manager</u>		<u>8/14/2015</u>	
<small>(Typed Name)</small>	<small>(Title)</small>	<small>(Signature)</small>	<small>(Date)</small>	
CONTRACTOR / CMR Send copies to: DCS PM: <input type="checkbox"/> CA/OR: <input type="checkbox"/>				

Consultant's Review - This Substitution Request is:		Request Received on (Date): _____
<input checked="" type="checkbox"/> Approved:	<small>(Submittals in accordance with Div. 01 General Requirements, Section 01 33 00 Submittal Procedures.)</small>	
<input type="checkbox"/> Approved as Noted:	<small>(Submittals in accordance with Div. 01 General Requirements, Section 01 33 00 Submittal Procedures.)</small>	
<input type="checkbox"/> Rejected:	Use Specified Materials.	
<input type="checkbox"/> Rejected:	Request Not Received Within Specified Time Period - Use Specified Materials.	
Reviewed Issued By:	<u>Timothy Mailloux</u>	<u>08/17/2015</u>
	<small>Tecton Architects</small>	<small>(Signature)</small>
	<small>(Typed Name)</small>	<small>(Date)</small>
CONSULTANT Send copies to: DCS PM: <input checked="" type="checkbox"/> CA/OR: <input type="checkbox"/> Chief Architect <input checked="" type="checkbox"/> Chief Engineer <input type="checkbox"/>		

If Approved: As noted by Consultant
DCS Chief Architect: 8/13/15
(Signature) (Date)
 Copies: Project File Red R2